

Michael Praetorius,
Cappelmeister.

Terpsichore,
Musarum Aoniarum
QVINTA.

Darinnen
Allerley Frantzösische
Täntze und Lieder.

QVINTVS

I. à 5.

1. BRANSLE.

Franc. Caroubel.

1. Bransle simple

1. bis.

5

10

2. Bransle simple.

2. bis.

5

10

Melcher Gestalt / und uff was für einen Tact die Branslen Gay zum füglichesten können musiciret werden / hab ich in der Præfation ad lectorem angedeutet.

1. Bransle Gay.

1. Semel.

5

2. Bransle Gay.

2. Semel.

5

10

§

3. Bransle Gay.

3. Semel.

5

10

15

§

Bransle de poictu.

1. Bransle Gay double.

2. Bransle Gay double.

1. Bransle double de Poictu.

2. Bransle double de Poictu.

1. Bransle de montirande.

2. Bransle de montirande.

1. Gavotte.

2. Gavotte.

3. Gavotte.

4. Gavotte.

5. Gavotte.

6. Gavotte.

Gilotte.

II. à 5.

2. BRANSLE Simple de Nouvelle.

M. Prætor. C.

Worumb ich diese Bransle einen Thon niedriger gesezet / ist hiervon in des Præfation Ursach angezeigt.

1. Bransle simple.

2. Bransle simple.

3. Bransle simple.

4. Bransle simple.

1. Bransle Gay.

4. Bransle de poictu.

1. Bransle double.

2. Bransle double.

hiernach folgen die Bransle de Montirande und le Gavottes, welche im 1. Bransle simple zu finden.

III. à 5.

3. BRANSLE simple de Poictu.

F. C.

1. Bransle simple de poictu.

IV. à 5.

4. BRANSLE simple.

F. C.

1. Bransle simple.

2. Bransle simple.

1. Bransle Gay.

2. Bransle Gay.

5

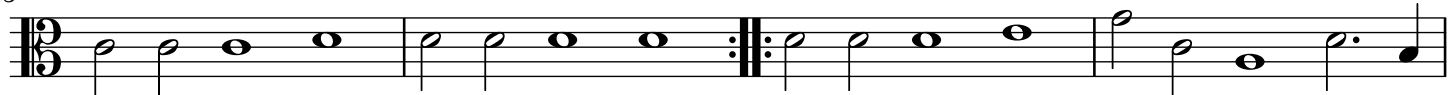

10

3. Bransle Gay.

3.

5

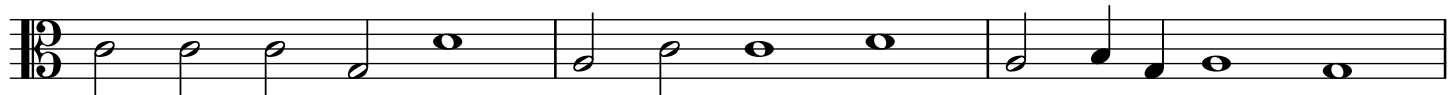

10

1. Bransle double.

1.

5

2. Bransle double.

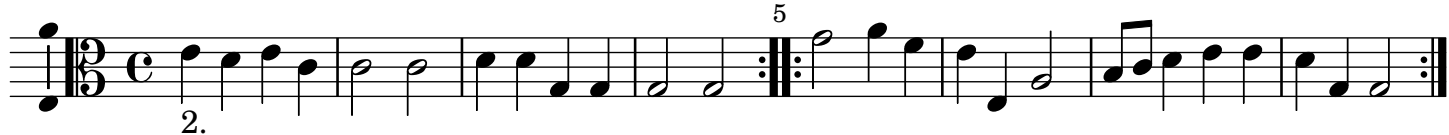

2.

5

3. Bransle double.

3.

5

V. à 5.

F. C.

1. Bransle Gay.

2. Bransle Gay.

3. Bransle Gay.

4. Bransle Gay.

5. Bransle Gay.

6. Bransle Gay.

VI. à 5.

F. C.

1. Bransle double.

2. Bransle double.

3. Bransle double.

VII. à 5.

F. C.

1. Bransle Courant.

2. Bransle Courant.

VIII. à 5.

F. C.

1. Bransle Gay double.

2. Bransle Gay double.

3. Bransle Gay double.

4. Bransle Gay double.

IX. à 5.

F. C.

Bransle double de poictu.

X. à 5.

F. C.

Bransle Gay.

XI. à 5.

F. C.

Bransle de Montirande.

XIV. à 5.

BRANSLE de Villages.

M. P. C.

1. Bransle de Villages.

2. Bransle de Villages.

3. Bransle de Villages.

4. Bransle de Villages.

5. Bransle de Villages.

6. Bransle de Villages.

XV. à 5.
BRANSLE de la Torche.

M. P. C.

Bransle de la Torche.

XVI. à 5.
BRANSLE la Bohemienne.

M. P. C..

Bransle la Bohemienne.

XVIII. à 5.
BRANSLE Lorraine.

M. P. C.

1. Bransle Lorraine.

XIX. à 5.
BRANSLE de la Schappe.

M. P. C.

1. Bransle de la Schappe.

XXI. à 5. BRANSLE de Picardie.

M. P. C.

1. Bransle de Picardie.

1. 5 10 15

2. 5 10 15

3. 5 10

4. 5 10 15

5. 5 10 15

10 15 20

La Robine. XXIII.

I. La Robine. à 5.

Die andern Drey / so hit zu gehören / seynd nur mit vier Stimmen.

XXIV. à 5.

1. Les Passepiedz de Bretagne.

F. C.

Dieses wird auch so geschwind tactiret, wie das Num. 20. und wie auch im jetzt folgenden 25. die Noten also gesetzt sind.

XXVI. à 5.
1. L'espagnolette.

F. C.

Die andern Heyde seynd nur mit vier Stimmen.

XXIX. à 5.
1. Pavane de Spaigne.

F. C.

XXXIII. à 5.
La Sarabande.

M. P. C.

Dieses (wie auch alle / welche also mit den ## in Anfang notiret seyn) kan man 1. per quintam niderer musiciren, darumb ich dann das Signum  auch vorher Gezeichnet. 2. Oder man kan es einem Thon niderer nemen / da es denn in den rechten Modum eintritt / als im flogenden zusehen

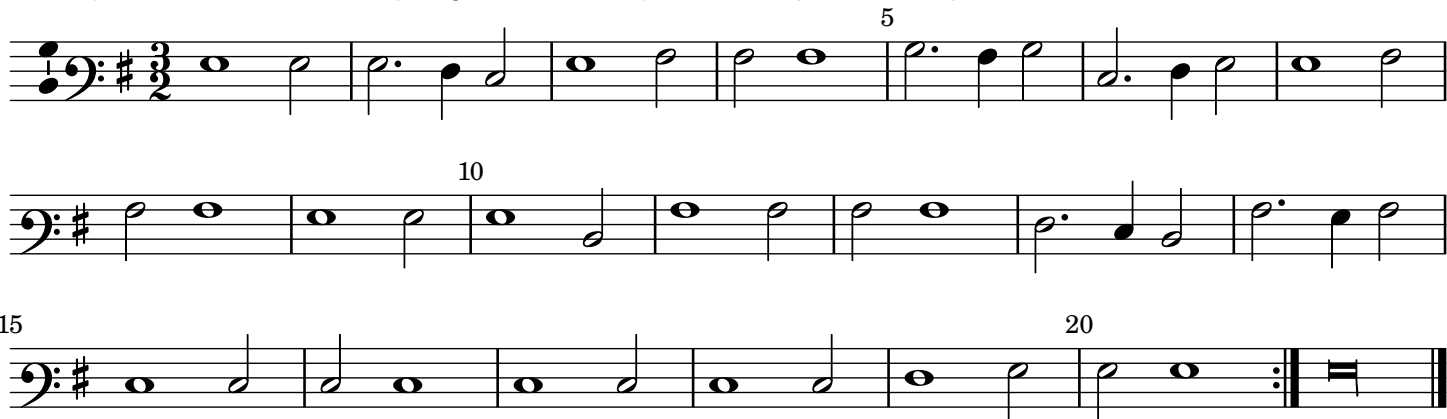

COUVRANTES. à 5.

XXXV. à 5.

Courrant III. F. V.

M. P. C.

XXXVI. à 5.

Courrante de monsieur de terme et duex Courrante de Ballet de la Royne.

MPC.

5

10

15

20

XXXVII. à 5.

MPC.

La Durette.

5

10

15

20

XXXVIII. à 5.

MPC.

1. Courrant Sarabande.

5

10

15

20

25

XXXIX. à 5.

MPC.

2. Courrant Sarabande.

XL. à 5.

MPC.

3. Courrant Sarabande.

XLI. à 5.

MPC.

La Mouline.

XLII. à 5.

MPC.

La Moresque.

XLIII. à 5.

F. C.

5
10
15
20
25
30

XLIV. à 5.

F. C.

5
10
15
20
25

XLV. à 5.

Incerti.

5
10
15
20
25
30

XLVI. à 5.

MPC.

XLVII. à 5.

MPC.

Courrant de la guerre.

XLVIII. à 5.

MPC.

Courrant de Bataglia.

XLIX. à 5.

MPC.

L. à 5.

Incerti.

LI. à 5.

Incerti.

Courrant de la Royne.

LII. à 5.

MPC.

Courrant de la Royne.

LIII. à 5.

MPC.

LIV. à 5.

MPC.

LV. à 5.

Incerti.

LVI. à 5.

Incerti.

LVII. à 5.

MPC.

20

25

35

LVIII. à 5.

MPC.

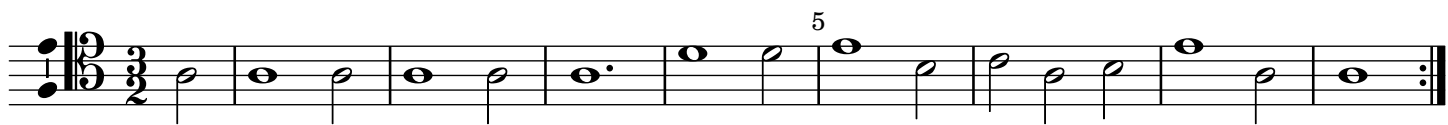

10

15

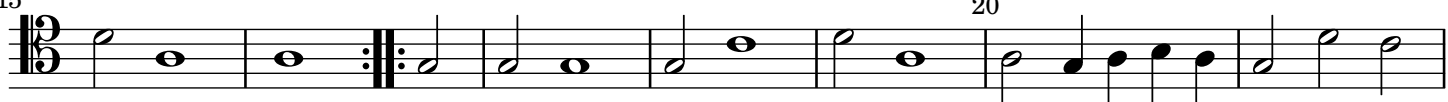

25

LIX. à 5.

MPC.

10

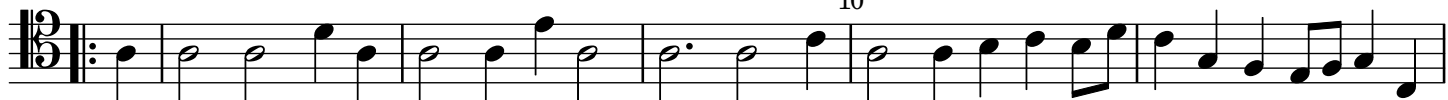

15

LX. à 5.

Incerti.

Courrant de Perichou. 1.

5

10

15

20

25

30

35

40

LXI. à 5.

MPC.

Courrant de Perichou. 2.

5

10

15

20

25

30

35 40

Oder 25

30

35 40

LXII. à 5.

MPC.

5

10 15

20

LXIII. à 5.

MPC.

5

10 15

20

LXIV. à 5.

MPC.

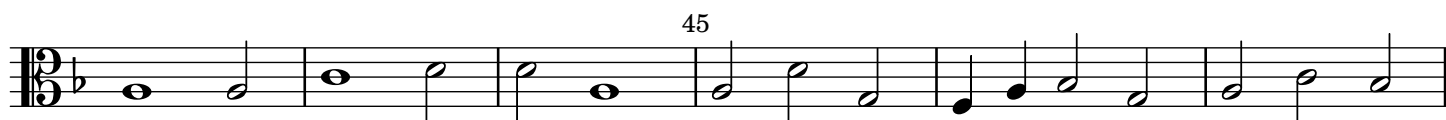
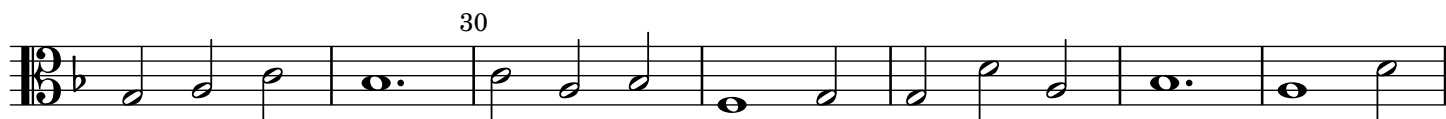
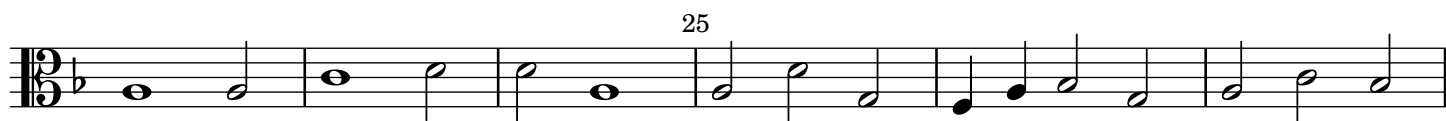
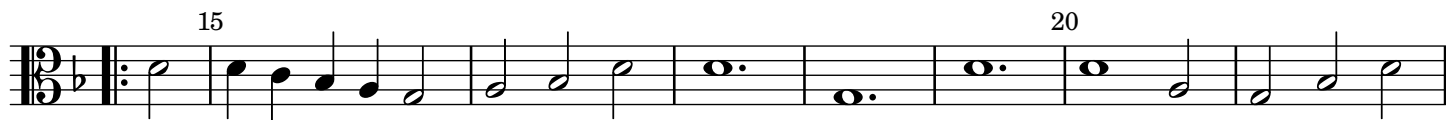

LXV. à 5.

MPC.

LXVIII. à 5.

MPC.

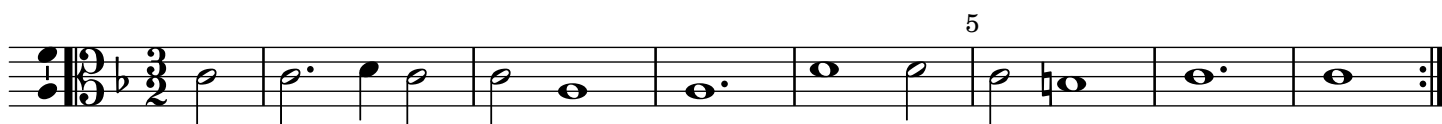

LXIX. à 5.

MPC.

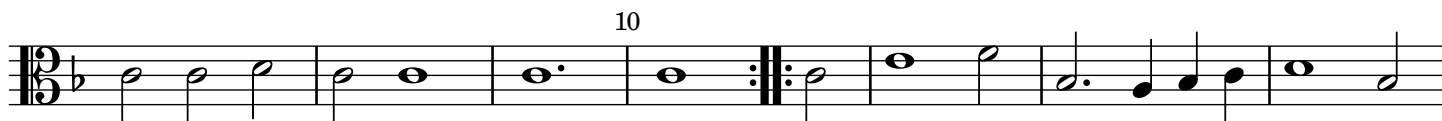

LXX. à 5.

MPC.

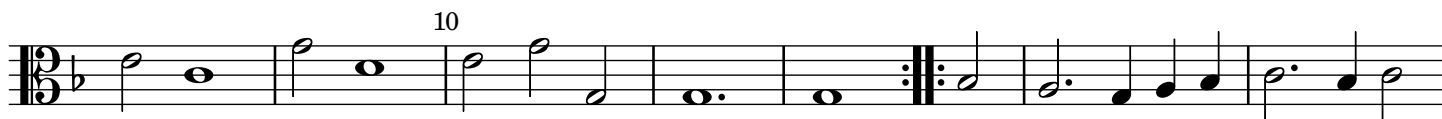

15 20

25

30 35

LXXI. à 5.

MPC.

5

10

15 20

25 30

LXXII. à 5.

MPC.

5

10

15 20

LXXIII. à 5.

MPC.

LXXIV. à 5.

F. C.

LXXV. à 5.

MPC.

20

25

30

LXXVI. à 5.

MPC.

5

10

15

20

25

30

LXXVII. à 5.

MPC.

5

10

15

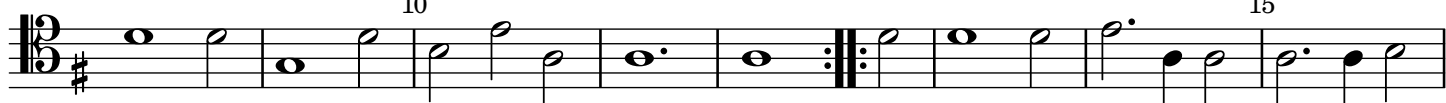

20

LXXVIII. à 5.

MPC.

5

10

15

20

25

30

LXXIX. à 5.

MPC.

Courrant de Mons: de la Moth.

5

10

15

20

25

LXXX. à 5.

Incerti.

LXXXI. à 5.

Incerti.

LXXXII. à 5.

MPC.

LXXXIII. à 5.

MPC.

LXXXIV. à 5.

MPC.

LXXXV. à 5.

MPC.

LXXXVI. à 5.

MPC.

LXXXVII. à 5.

MPC.

LXXXVIII. à 5.

MPC.

LXXXIX. à 5.

MPC.

XC. à 5.

MPC.

XCI. à 5.

MPC.

XCII. à 5.

F. C.

5

10

15

20

XCIII. à 5.

F. C.

5

10

15

20

25

30

XCIV. à 5.

F. C.

5

10

15

20

25

30

XCV. à 5.

F. C.

5

10

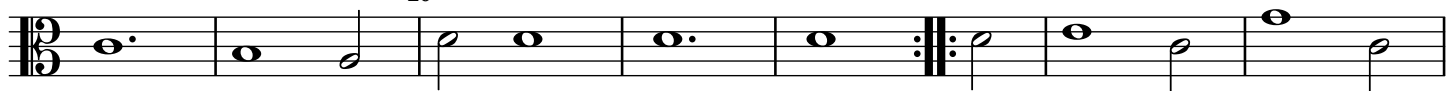

15

20

25

XCVI. à 5.

F. C.

5

10

15

20

XCVII. à 5.

Incerti.

XCVIII. à 5.

MPC.

XCIX. à 5.

MPC.

C. à 5.

MPC.

Courrant de la Volte.

CI. à 5.

MPC.

CII. à 5.

MPC.

VOLTES. à 5.

Welcher gestalt die Volten auff mancherlen Tact zum besten misiciret / ist fornem in der Præfation zu finden.

CXCVIII. à 5.

MPC.

Volte du Philou.

CXCIX. à 5.

MPC.

Volte du Tambuor.

Suite. / Sequitur / die folge.

CC. à 5.

MPC.

Volte.

Suite. / Sequitur / die folge.

10

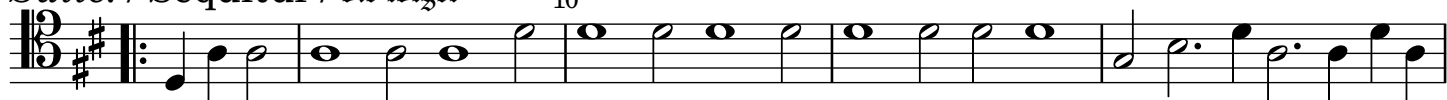

15

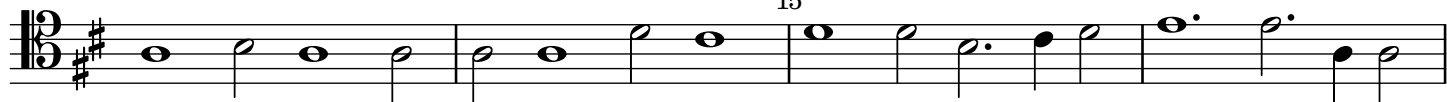

20

20

CCI. à 5.

MPC.

Volte.

10

15

CCII. à 5.

F. C.

Volte.

5

10

15

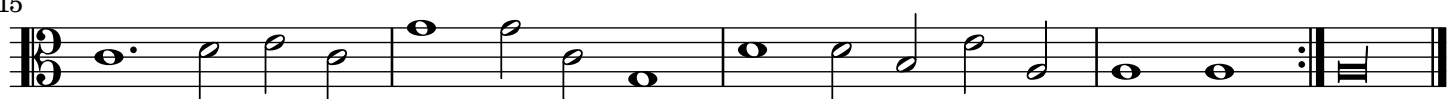

CCIII. à 5.

MPC.

La Volte du Roy.

CCIV. à 5.

MPC.

Volte.

CCV. à 5.

F. C.

Volte.

CCVI. à 5.

F. C.

Volte.

5

10

15

20

CCVII. à 5.

MPC.

1. La Volte du Roy.

5

CCVIII. à 5.

MPC.

2. La Volte du Roy.

5

10

15

CCIX. à 5.

F. C.

Volte.

5

10

CCX. à 5.

MPC.

Volte.

CCXI. à 5.

MPC.

Volte.

CCXII. à 5.

MPC.

Volte.

CCXIII. à 5.

MPC.

Volte.

CCXIV. à 5.

MPC.

Volte.

CCXV. à 5.

MPC.

Volte.

CCXVI. à 5.

MPC.

Volte.

CCXVII. à 5.

MPC.

Volte.

CCXVIII. à 5.

MPC.

Volte.

CCXIX. à 5.

MPC.

Volte.

CCXX. à 5.

F. C.

Volte.

5

10

CCXXI. à 5.

F. C.

Volte.

5

10

CCXXII. à 5.

MPC.

Volte.

5

10

15

CCXXIII. à 5.

F. C.

Volte.

CCXXIV. à 5.

F. C.

Volte.

CCXXV. à 5.

F. C.

Volte.

CCXXVI. à 5.

MPC.

Volte.

CCXXVII. à 5.

F. C.

Volte.

BALLETTI. à 5.

CCXLVI. à 5.

Ballet de Monseigneur le Prince de Brunswieg.

MPC.

1. Entree.

Sexies vel Septies.

1. 5

quiques vel Sexies.

10

Sarabande.

15 20

2.

2. Entree.

25 30

3.

Halt Galliard.

35 40

4.

Courante.

(45)

5.

50

La suite de Ballet.

55 60

6.

65

7.

70 75

8.

80

Courante.

85

9.

8. Entree de gran ballet. 80

Sarabande. 95

CCXLVIII. à 5.
Bransles en forme de Ballet.

MPC.

1. 

2. 

3. 

4. 

5. 

6. 

7. 

8. 

Courante sur la suite des Bransles.

9. 

10. 

11. 

Volte & suite pour la Volte.

(100) La Gaillarde.

Ballet dernier de Monsieur de Neumours.

MPC.

1.

1. 5 10 15 20 25 30 35 40 45 50 55 60 65 70 75 80 85

1. 2. 3. 4. 5.

CCL. à 5.
Ballet de Maistre Guillaume.

MPC.

1.

1.

(10) 2.

20

25

3.

30

35

CCLI. à 5.
Ballet de la Roynne.

MPC.

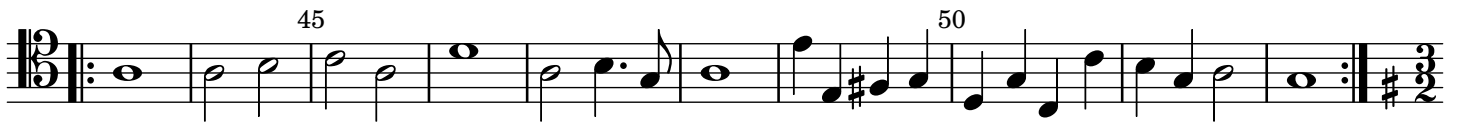
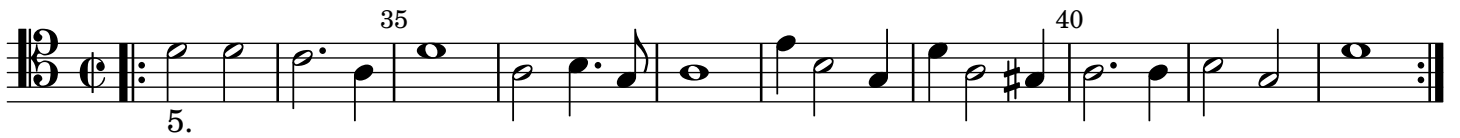
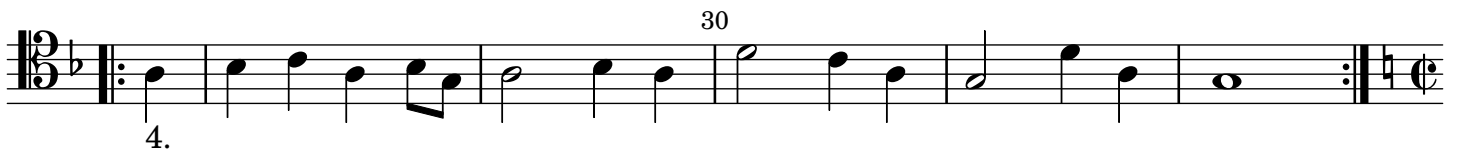

80

85

CCLII. à 5.
Ballet de grenouille.

MPC.

Suit. Grand Ballet.

7. 90 95 100 105 110 115

8.

CCLIII. à 5.
Ballet de Monsieur de Nemours.

MPC.

1. 5 10 15 20 25 30 35 40 45 50 55

2. 3.

CCLIV. à 5.
Ballet des coqs.

MPC.

PASSAMEZE & GAILLARDE.

CCLXXXIII. à 5.

F. C.

1. Passameze.

CCLXXXIV. à 5.

F. C.

Gaillarde.

5

10

15

20

25

CCLXXXV. à 5.

F. C.

Gaillarde.

5

10

15

20

25

CCLXXXVI. à 6.

F. C.

2. Passameze.

5

10

15

1.

2.

1.

2.

CCLXXXVII. à 5.

MPC.

Gaillarde.

CCLXXXVIII. à 6.

F.C.

3. Passameze pour les cornetz.

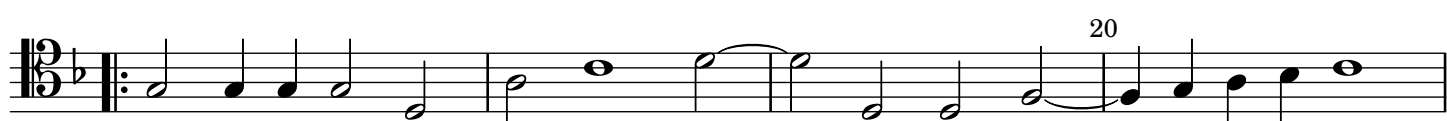

CCLXXXIX. à 5.

MPC.

Gaillarde de Monsieur Wüstrow.

5

10

15

20

25

CCXC. à 5.

MPC.

Gaillarde de la guerre.

5

10

15

CCXCI. à 5.

MPC.

Galliarde.

5

10

15

20

25

CCXCII. à 5.

MPC.

Galliarde.

CCXCIII. à 5.

MPC.

Galliarde.
