Herrn Capellmeister A. F. Riccius.

Trio

in A moll

für

Pianoforte, Violine und Violoncell

von

LUDWIG MEINARDUS.

OP. 40 — Pr. Mk. 10.

Eigenthum des Verlegers für alle Länder.

JOH. AUG. BÖHME,
HAMBURG.

Lith. Anst. v. M. Dreissig, Hamburg.

TRIO.

I

♩ = Allegro non troppo ma con fuòco.

Ludwig Meinardus. Op. 40.

VIOLINO.

VIOLONCELLO.

PIANO.

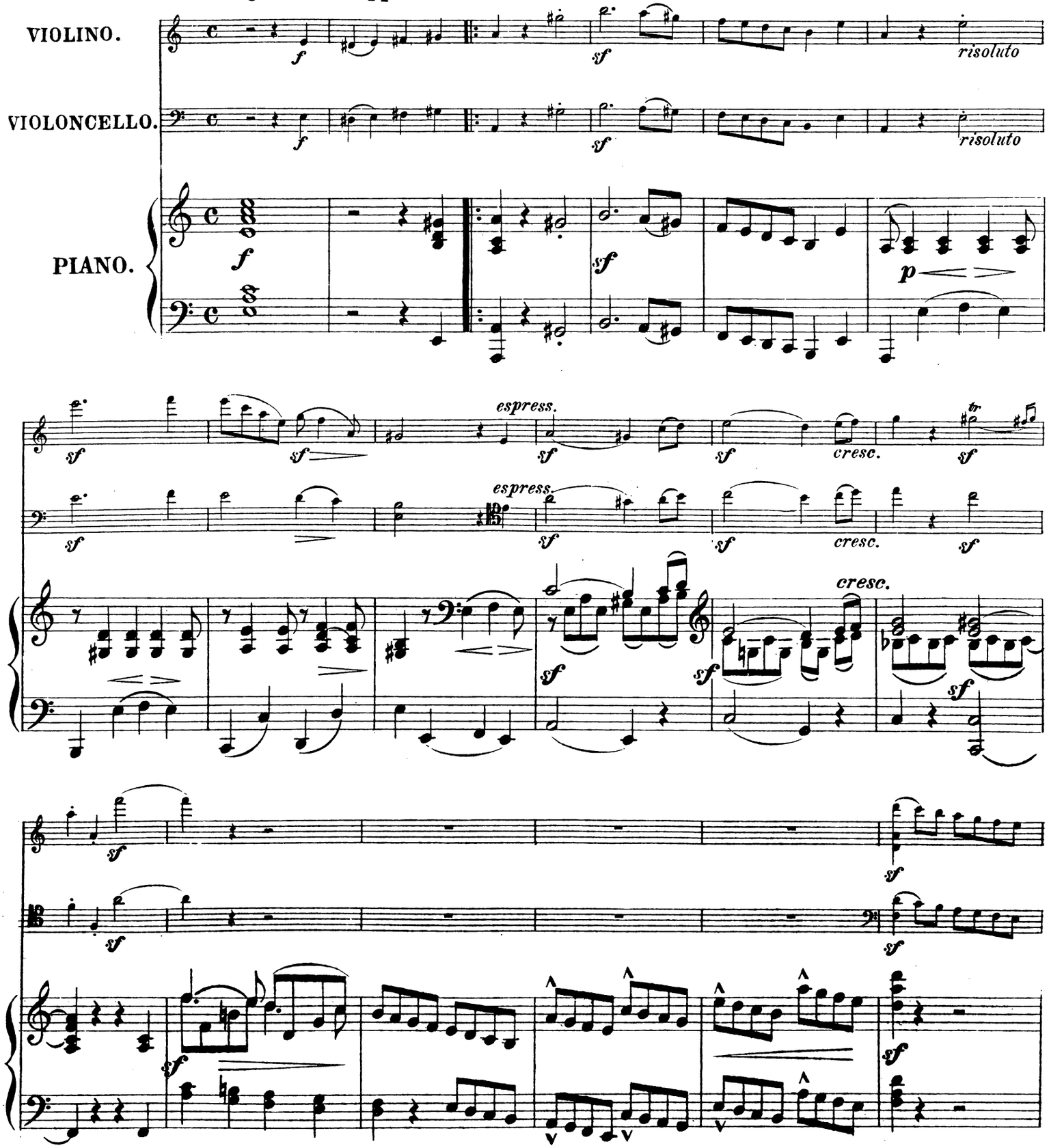

Stich u. Schnellpressendruck von Moritz Dreissig Hamburg.

1268

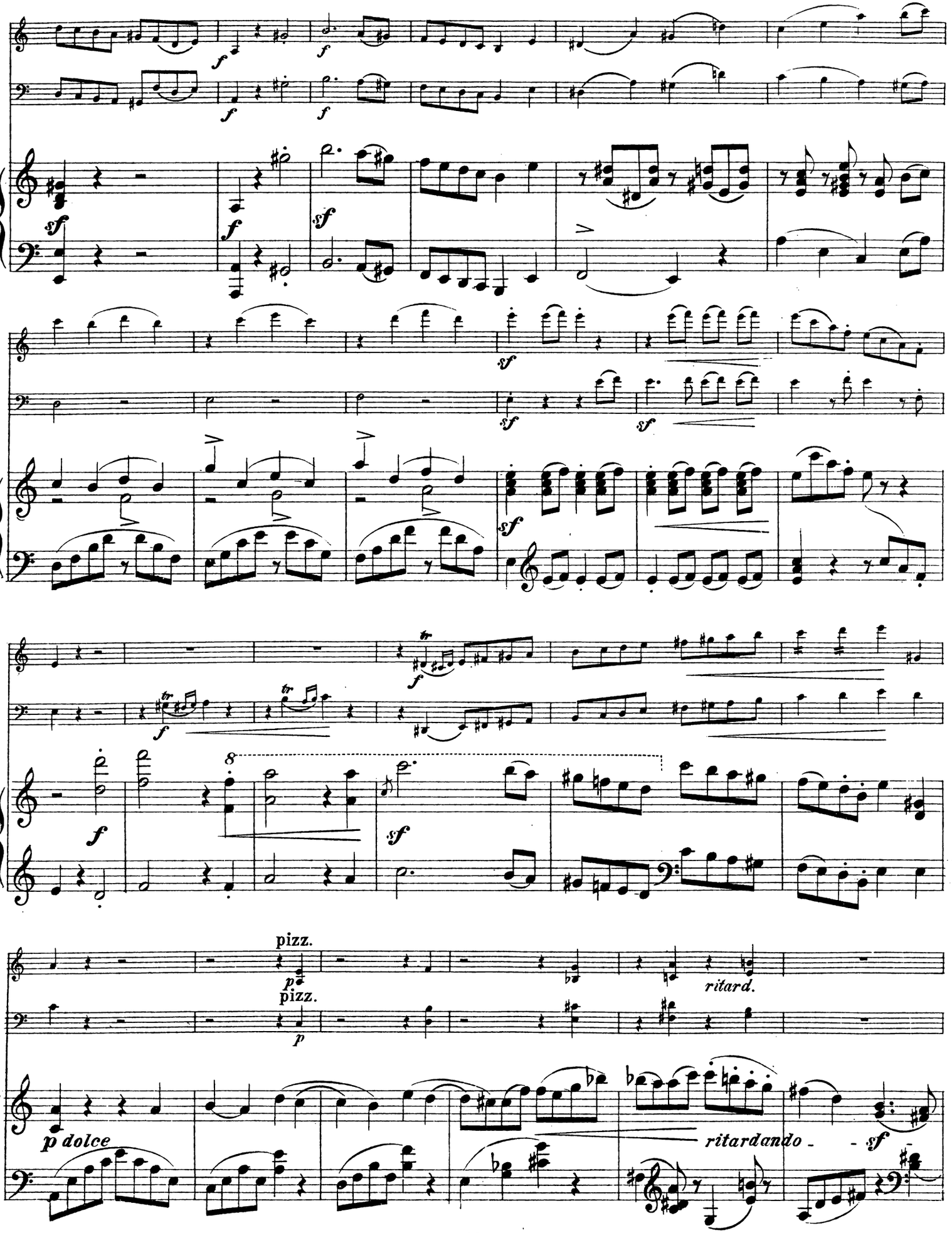
pizz.
pizz.
ritard.
p dolce
ritardando
sf

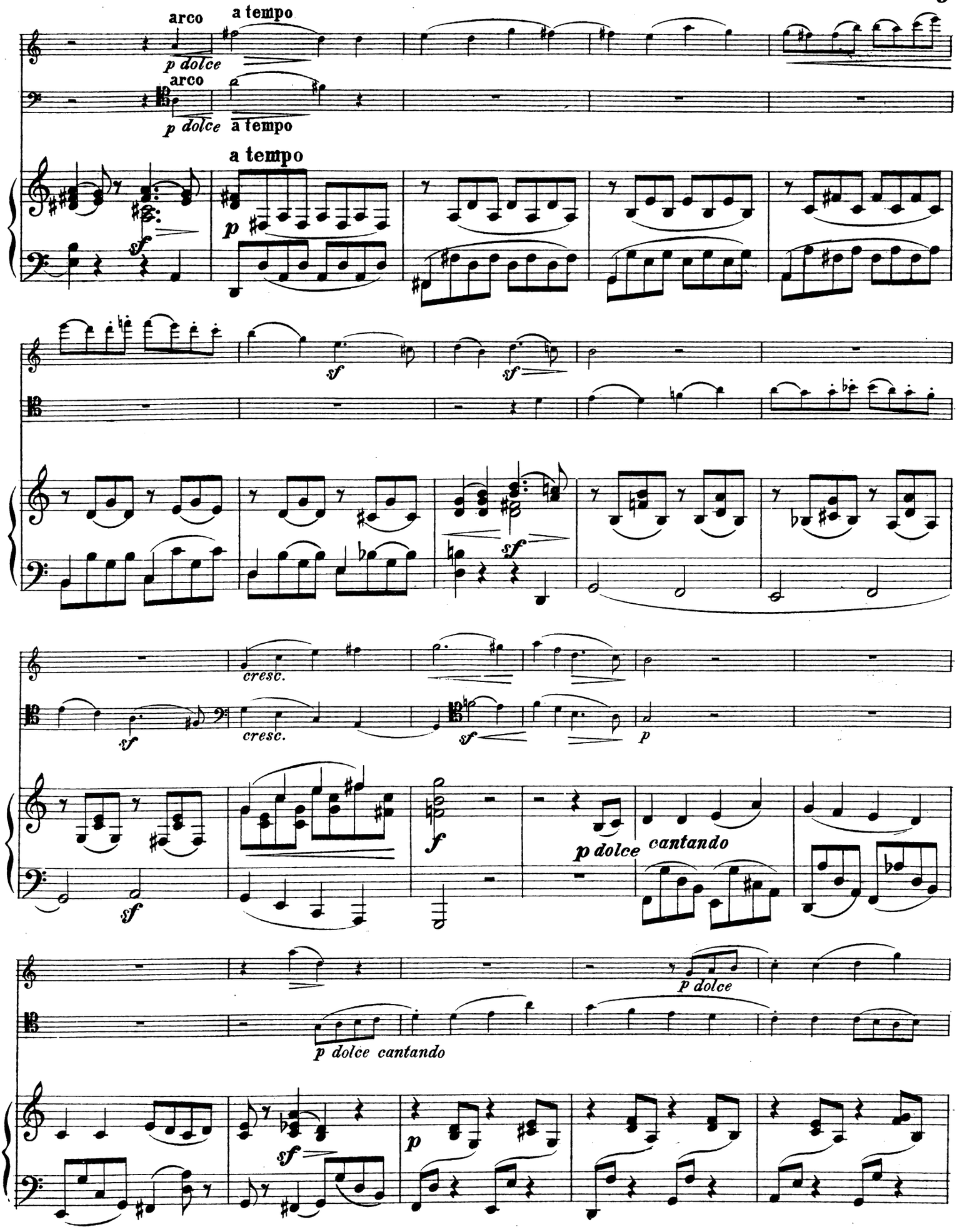
arco
a tempo
p dolce
arco
p dolce
a tempo
a tempo
p
sf
sf
sf
sf
cresc.
sf
cresc.
sf
p
sf
f
p dolce
cantando
p dolce
p dolce cantando
sf
p

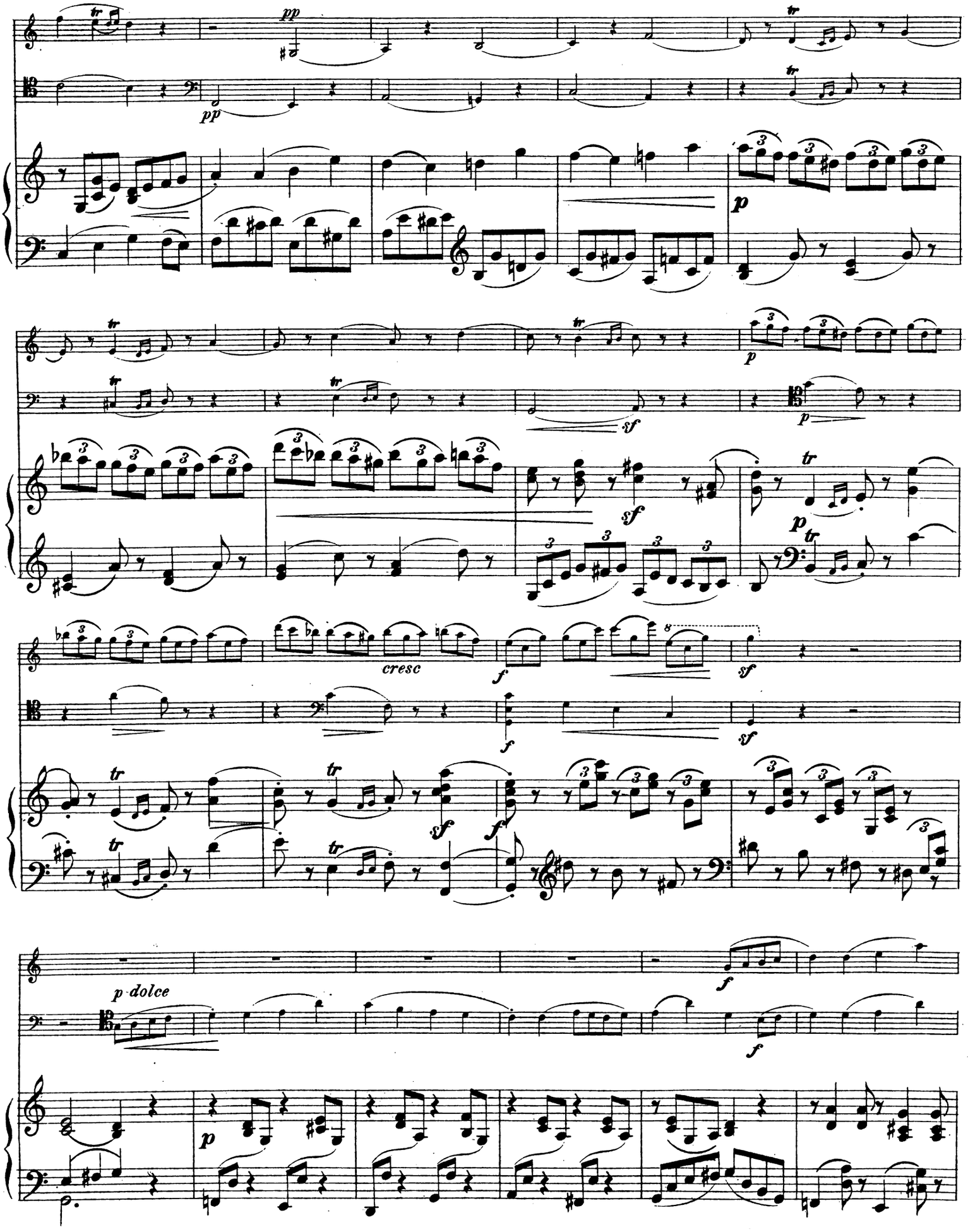
pp
pp
p
sf
p
sf
p
cresc
f
sf
f
sf
f
sf
p dolce
f
p

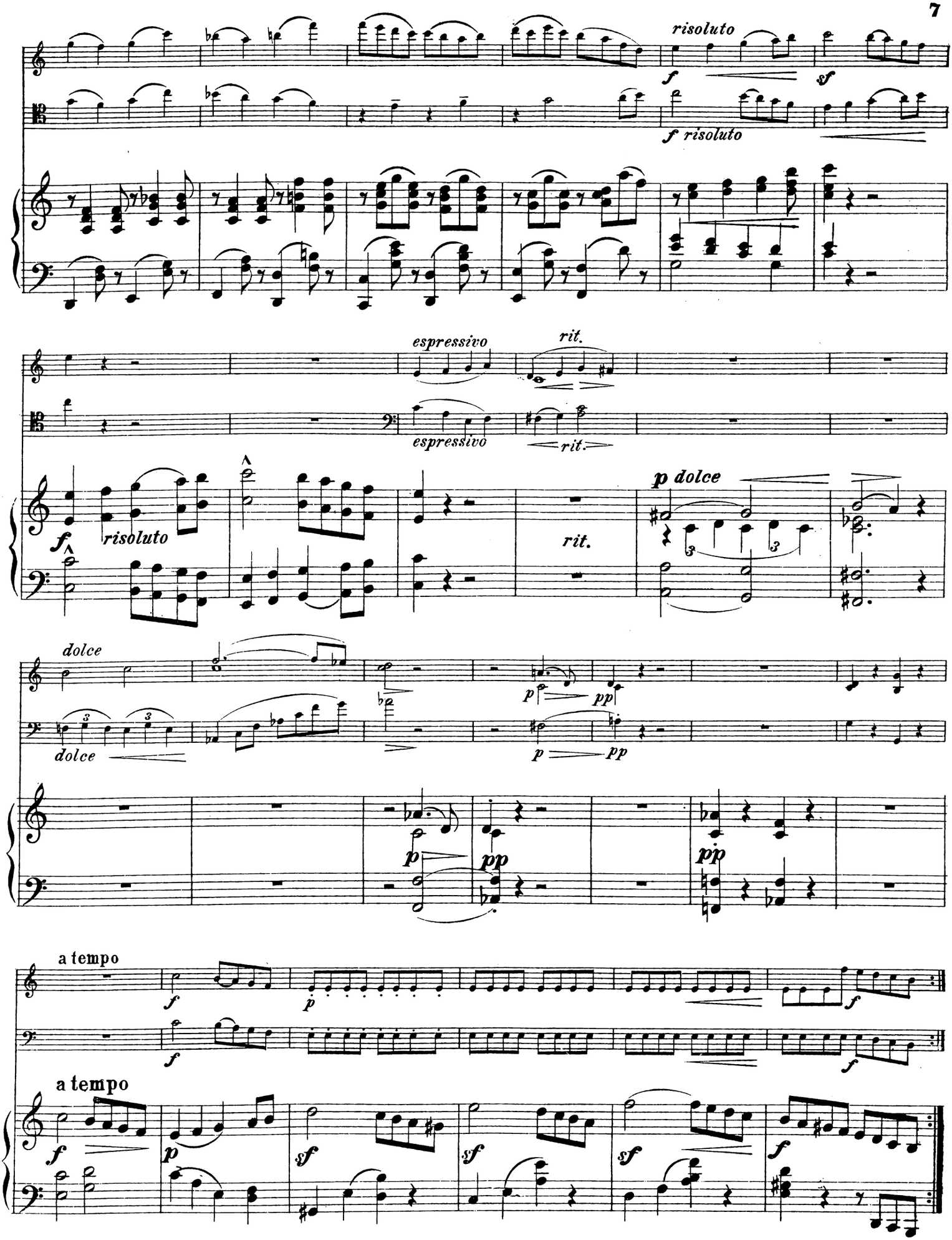
risoluto
f
sf
f risoluto
espressivo
rit.
espressivo
rit.
f
risoluto
p dolce
rit.
dolce
dolce
p
pp
p
pp
p
pp
pp
a tempo
f
p
f
f
a tempo
f
p
sf
sf
sf
f

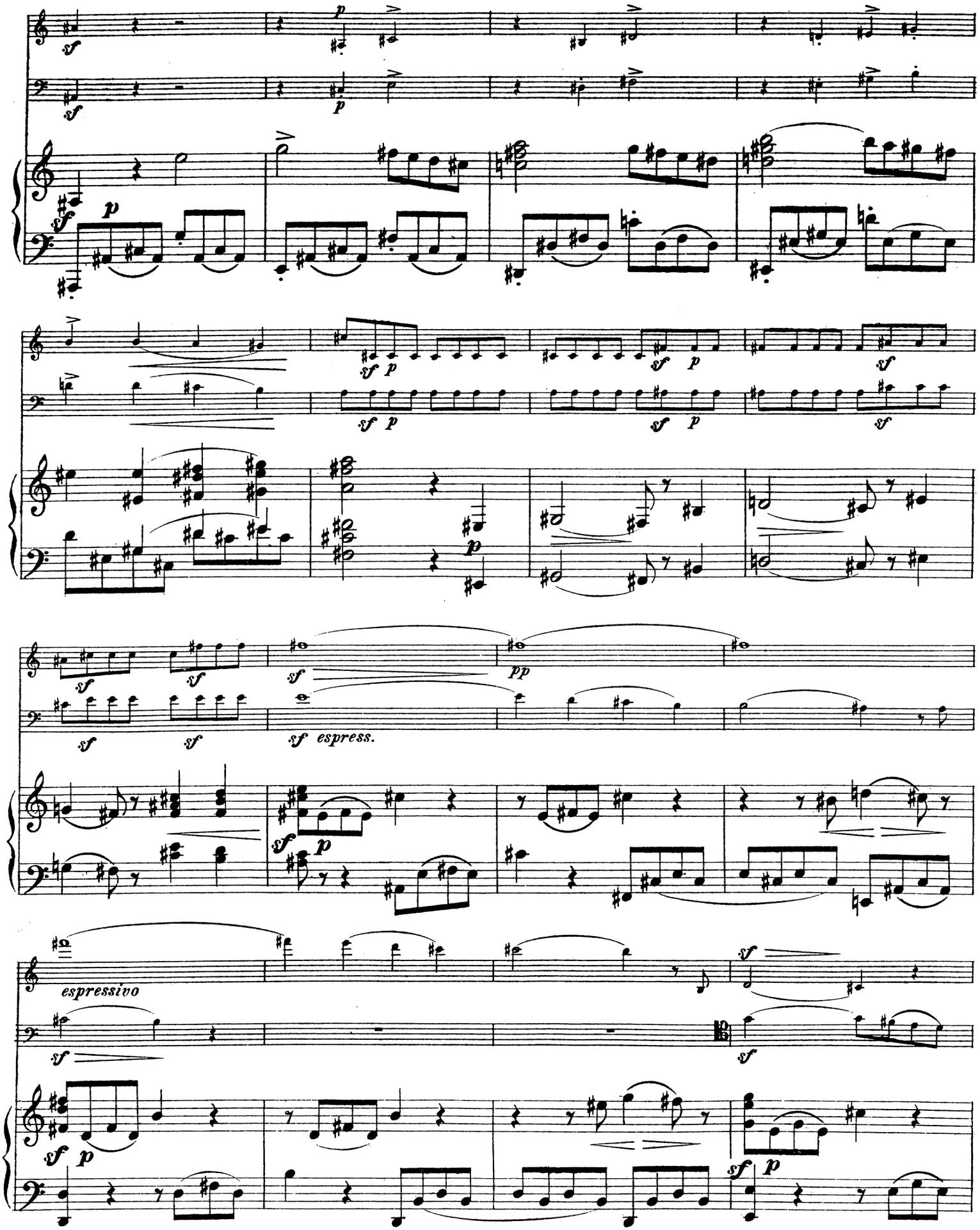
espress.
espressivo

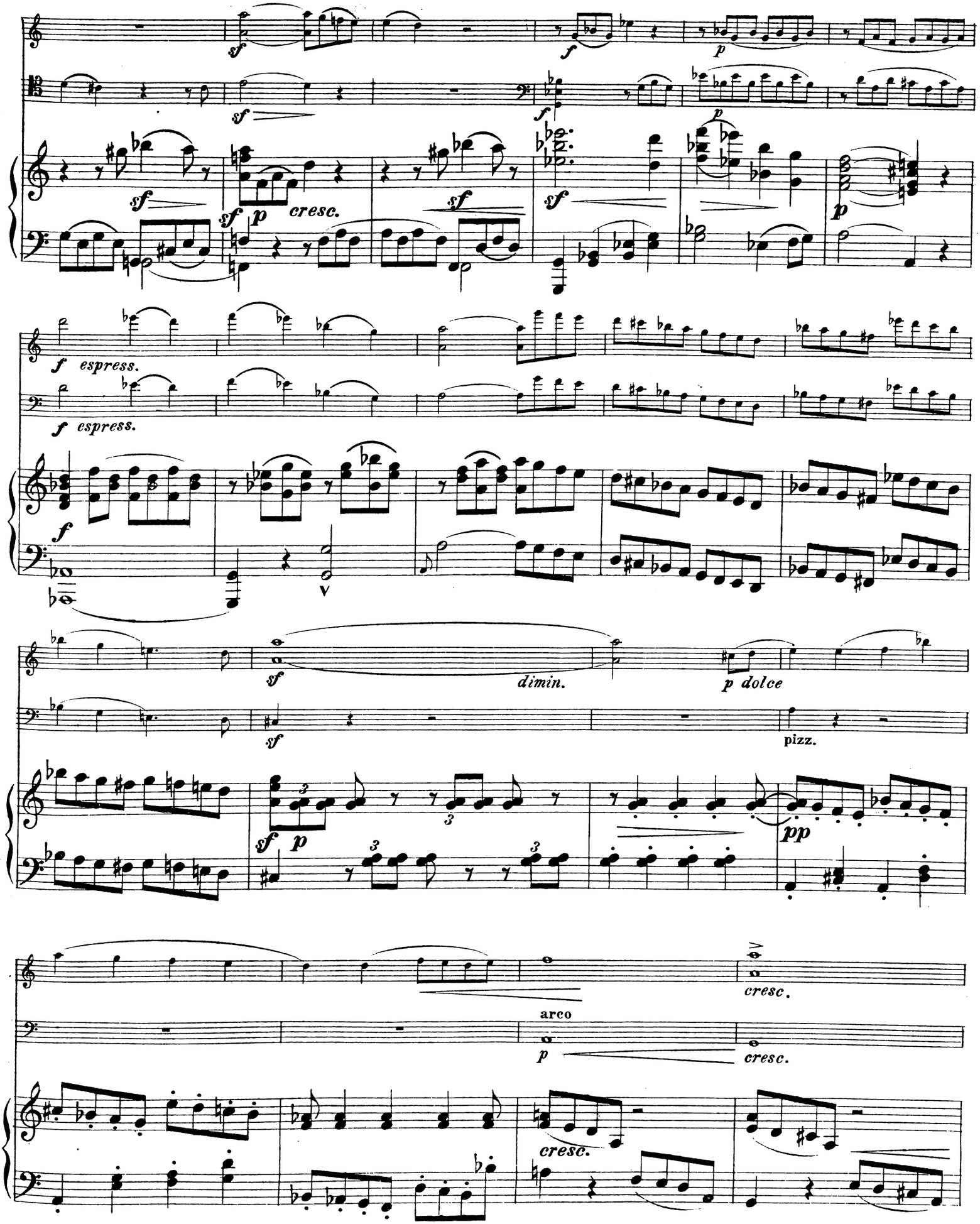
sf
f
p
cresc.
espress.
dimin.
p dolce
pizz.
pp
arco
cresc.

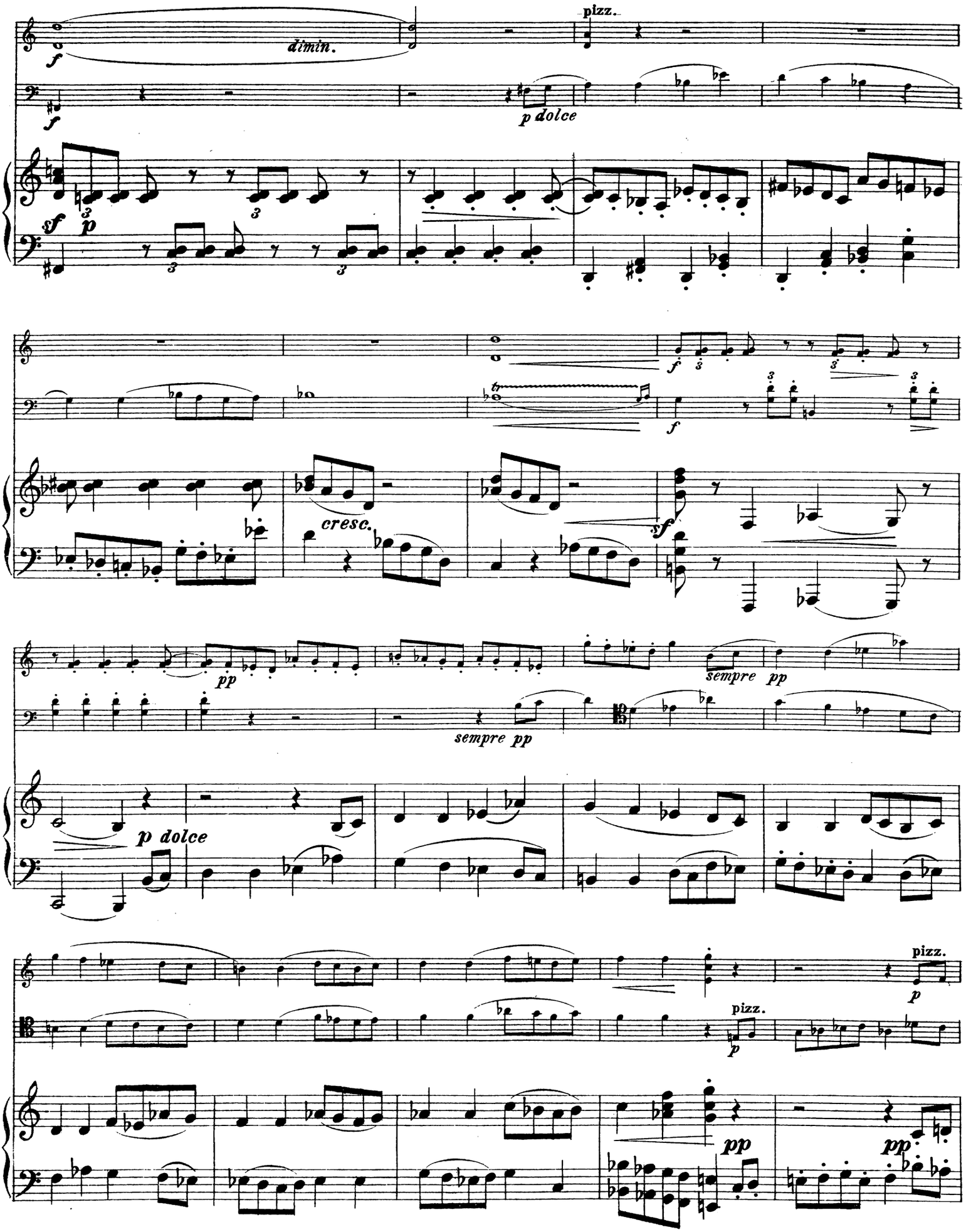
dimin.
pizz.
p dolce
cresc.
sempre pp
p dolce
pizz.
pizz.
pp
pp

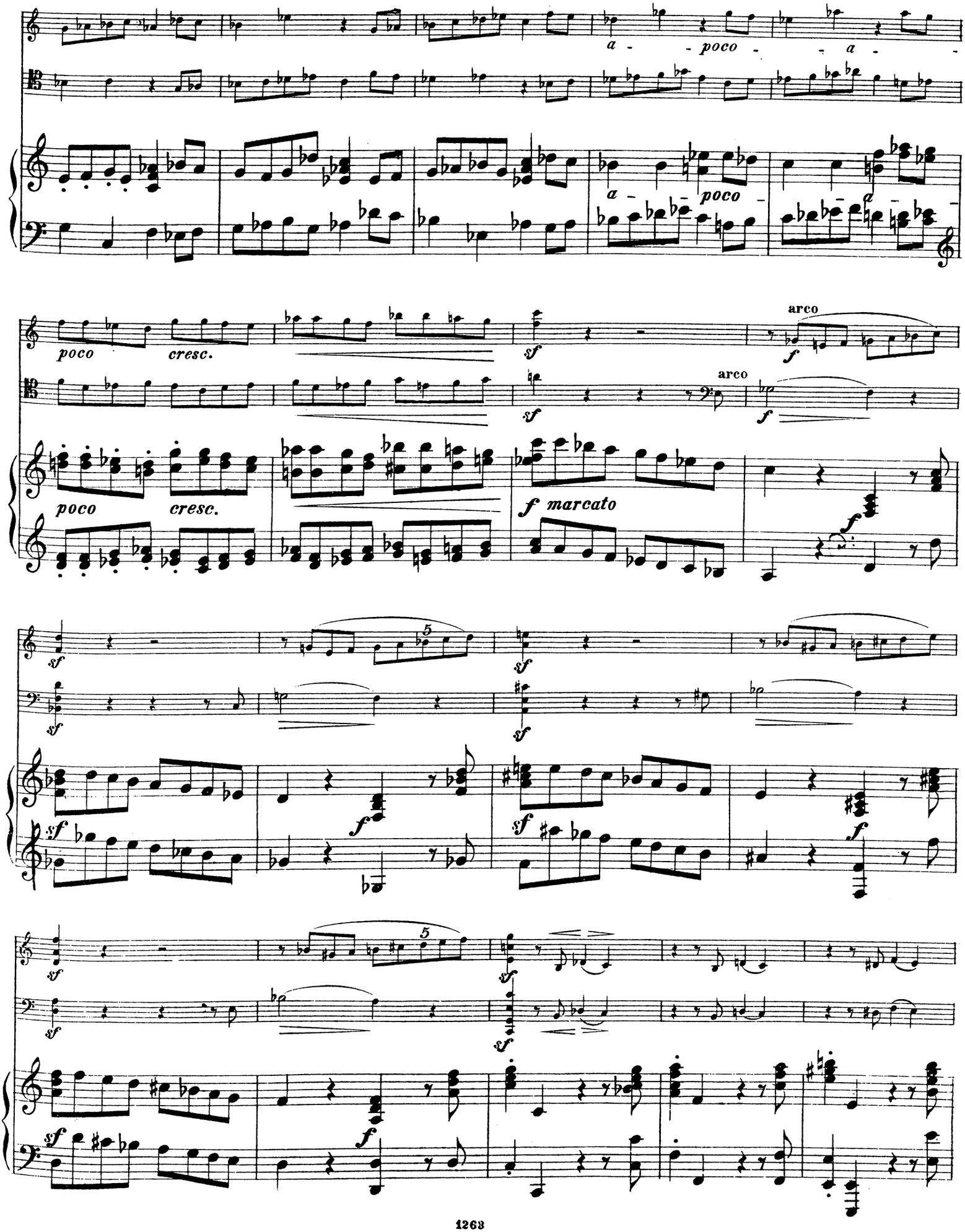
a - poco - a -
a - poco -
poco cresc.
poco cresc.
arco
arco
f marcato
5
5

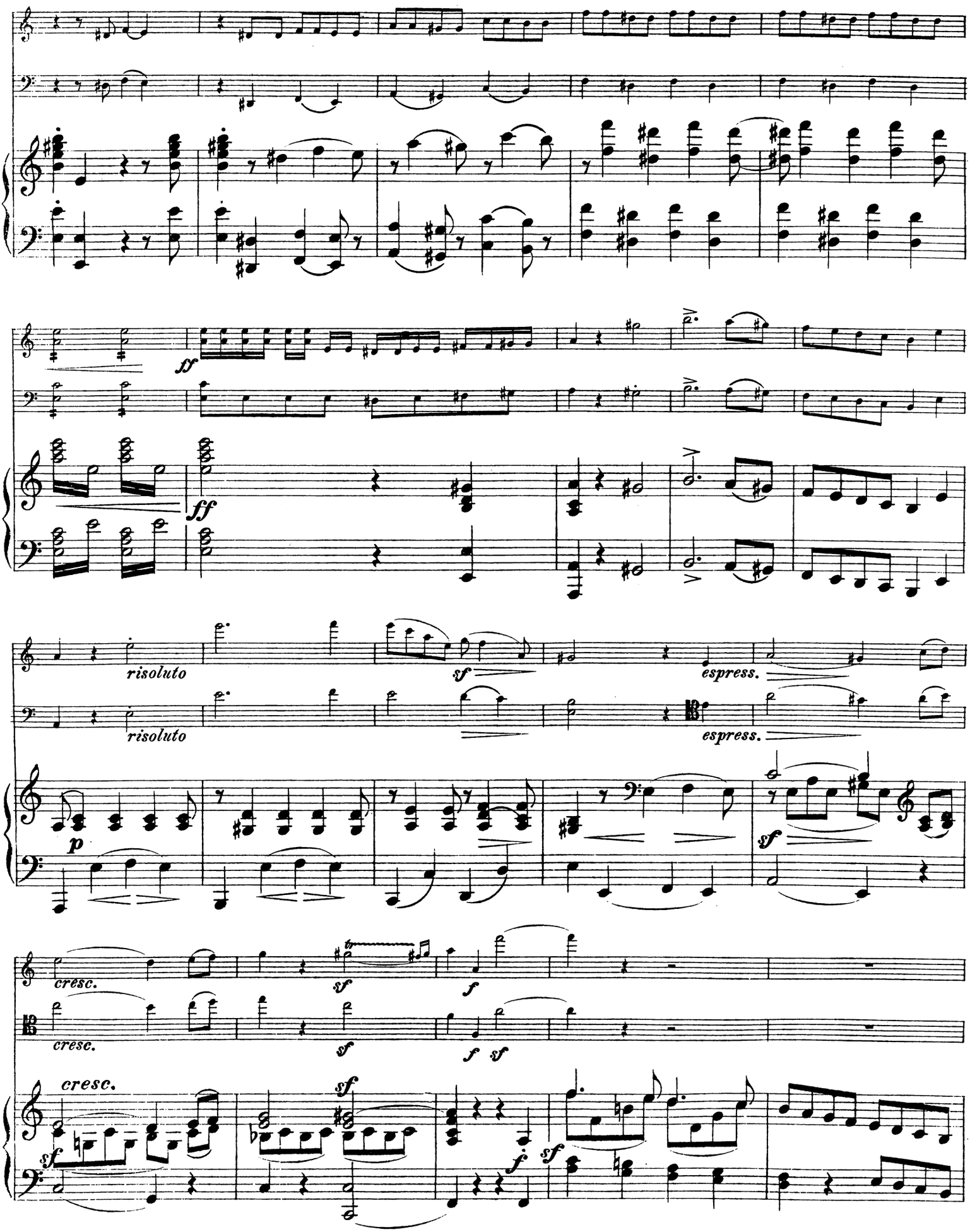
ff
ff
risoluto
sf
espress.
risoluto
espress.
p
sf
cresc.
sf
f
cresc.
sf
f sf
cresc.
sf
sf
f
sf

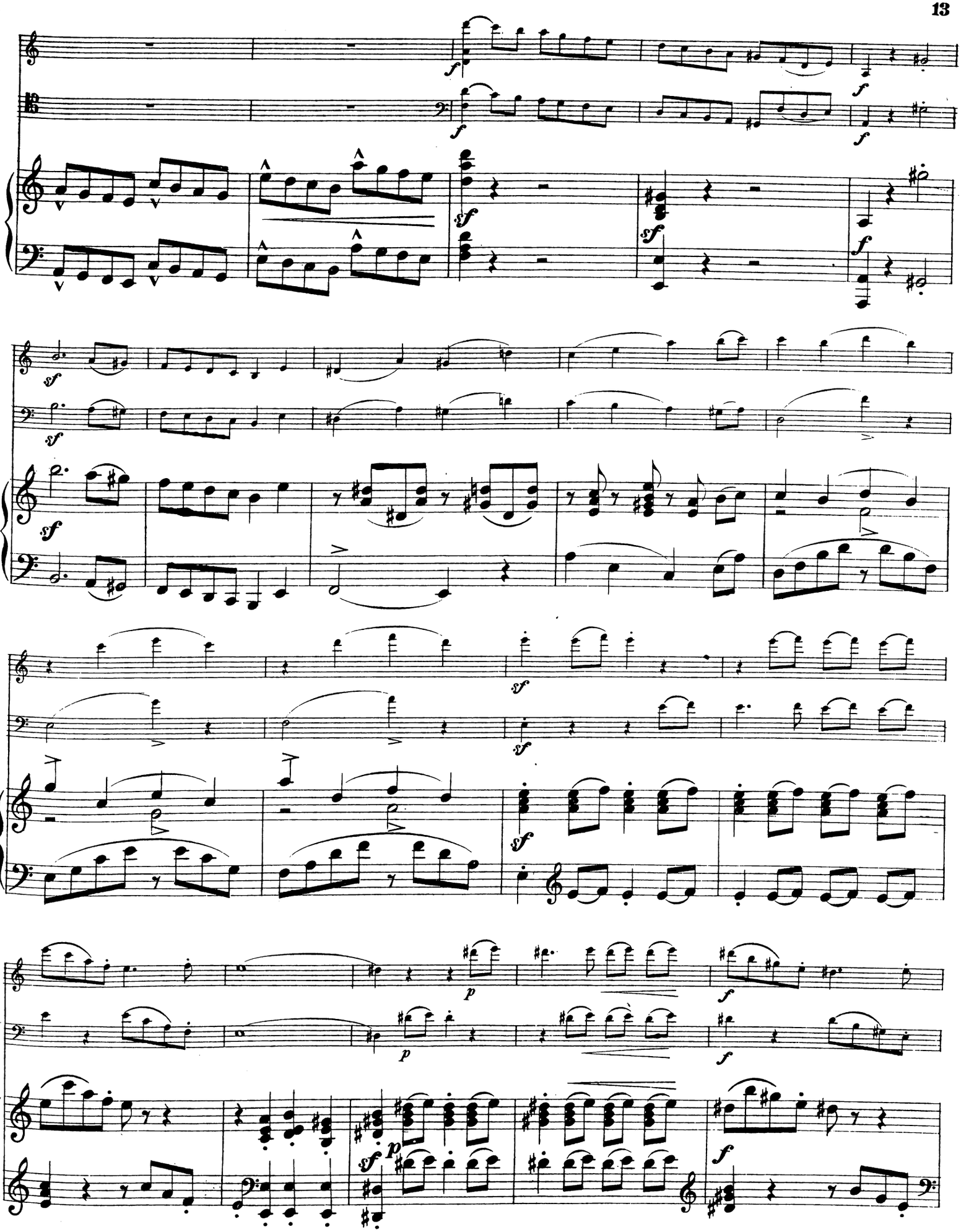

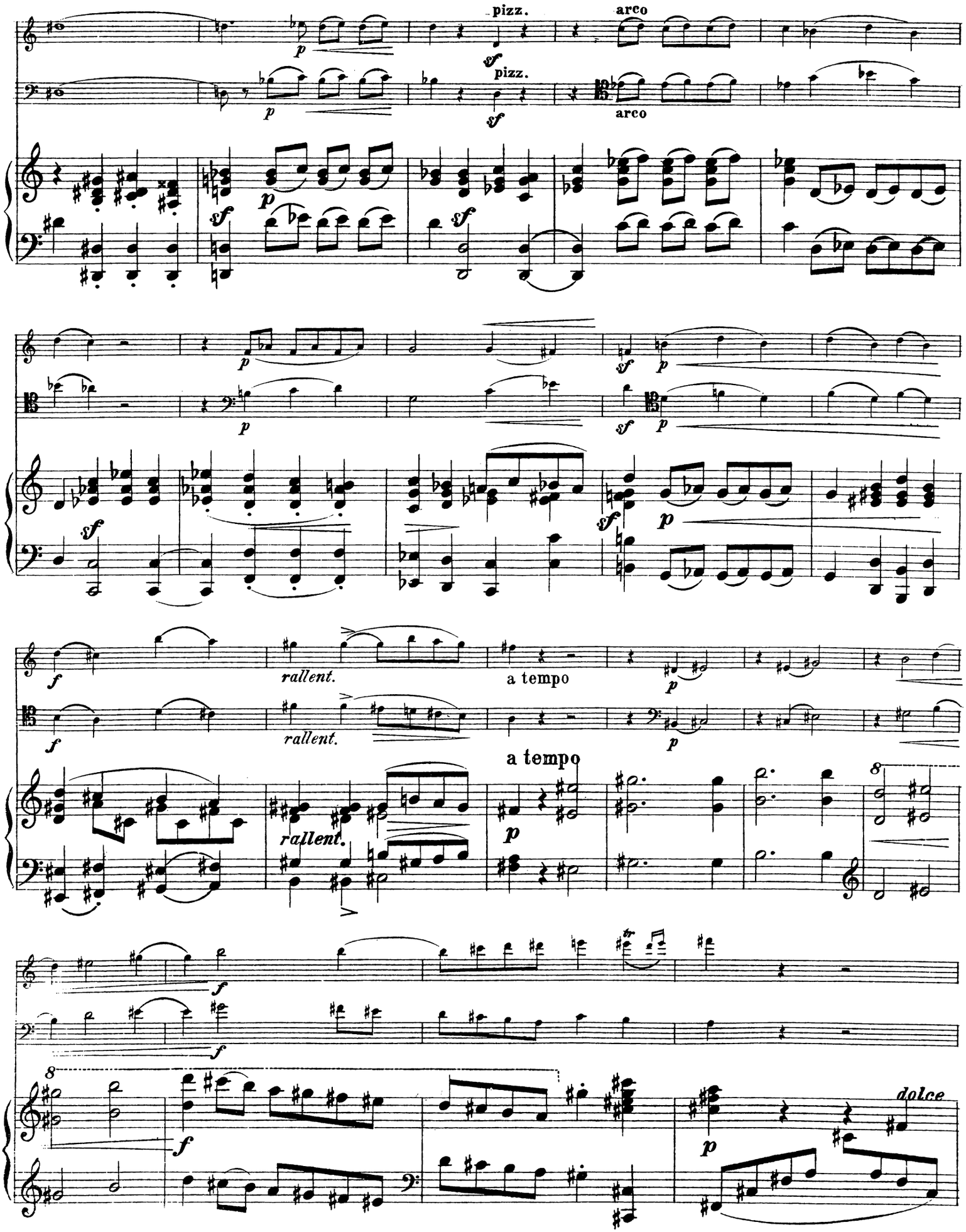
pizz.
arco
pizz.
arco
rallent.
a tempo
rallent.
a tempo
rallent.
dolce

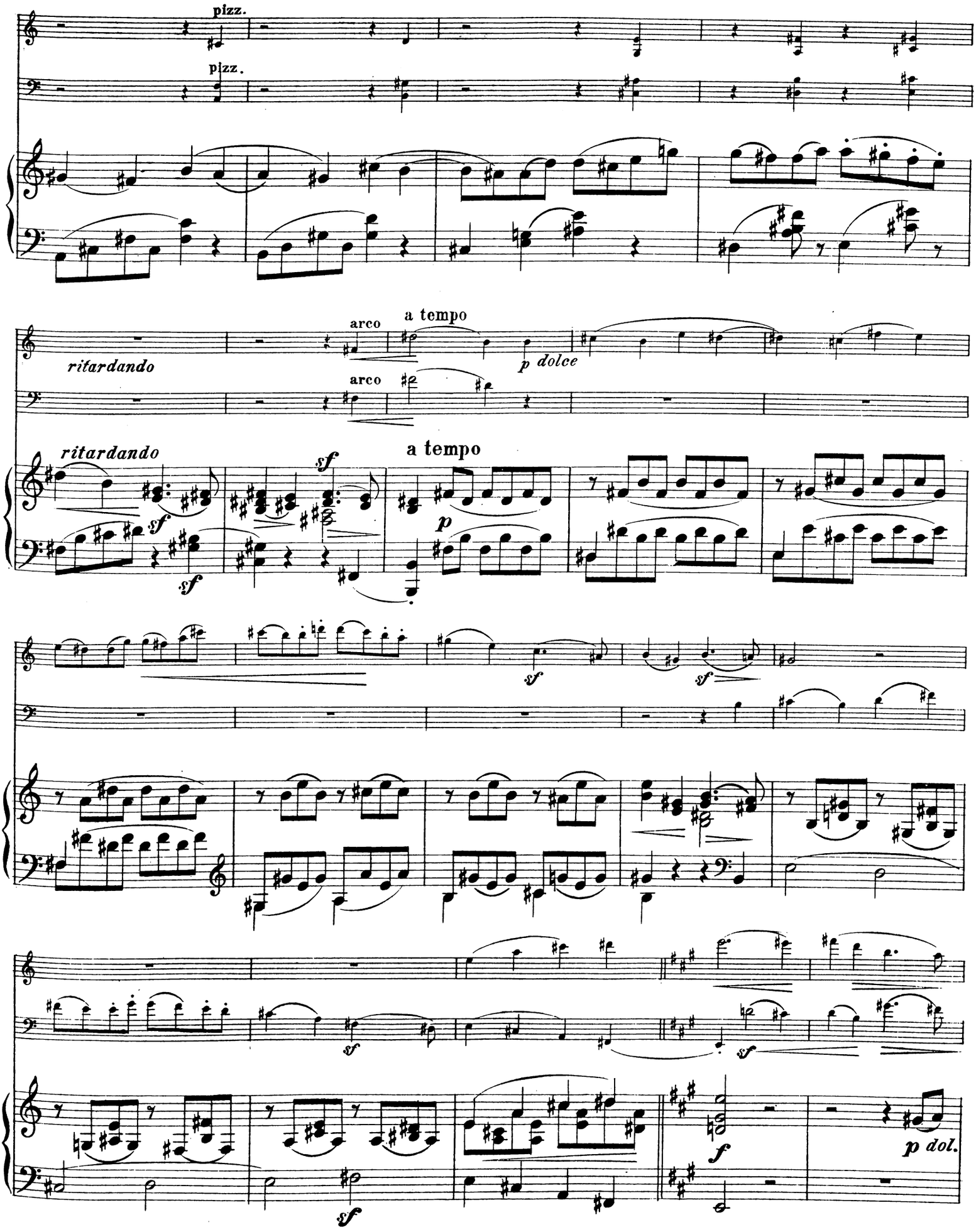
pizz.
pizz.
arco
a tempo
ritardando
p dolce
arco
ritardando
a tempo
sf
sf
sf
p
sf
sf
sf
sf
f
p dol.

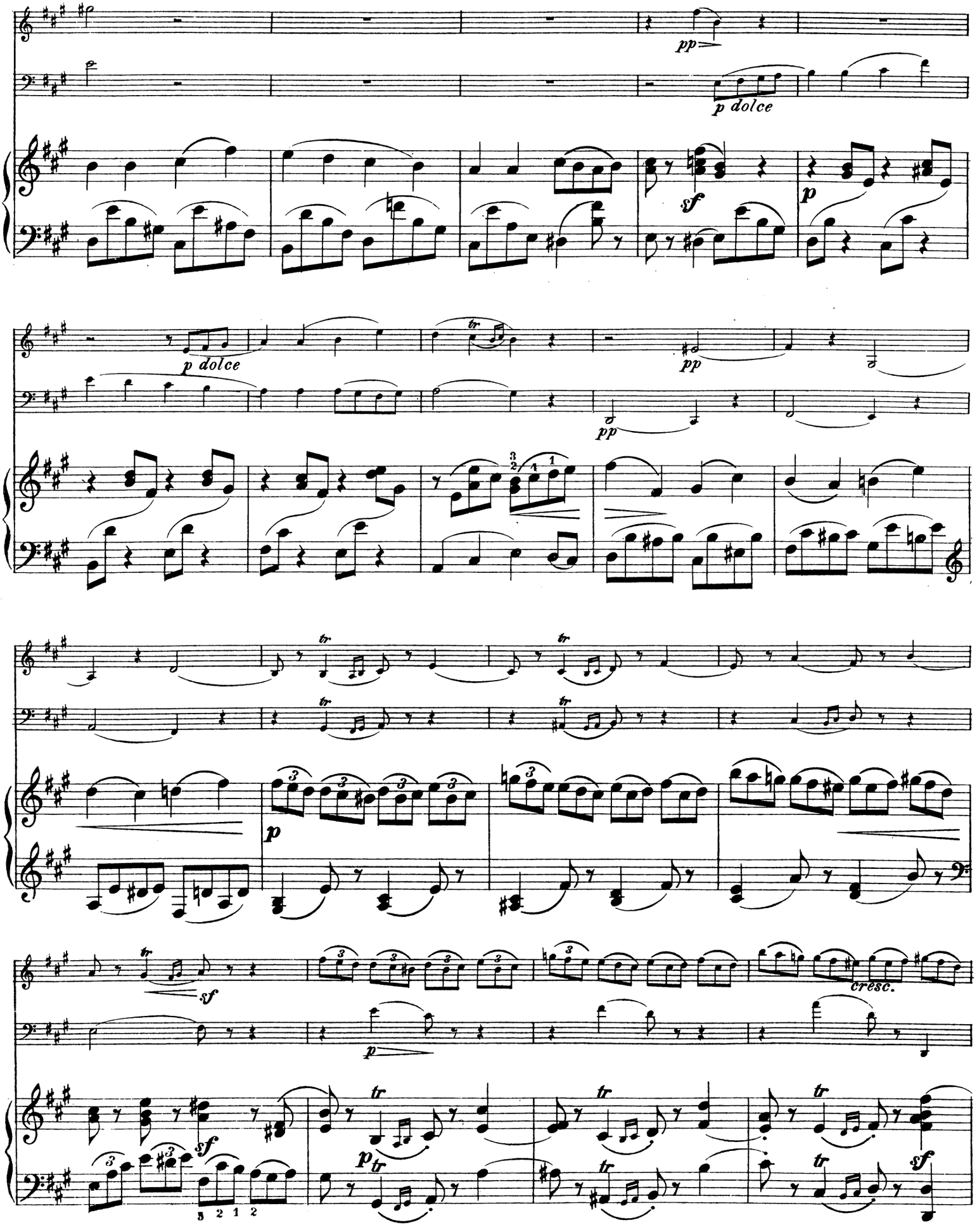
pp
p dolce
sf
p
p dolce
tr
pp
pp
tr
tr
tr
tr
p
tr
sf
p
cresc.
sf
tr
tr
tr
tr
p
tr
tr
sf

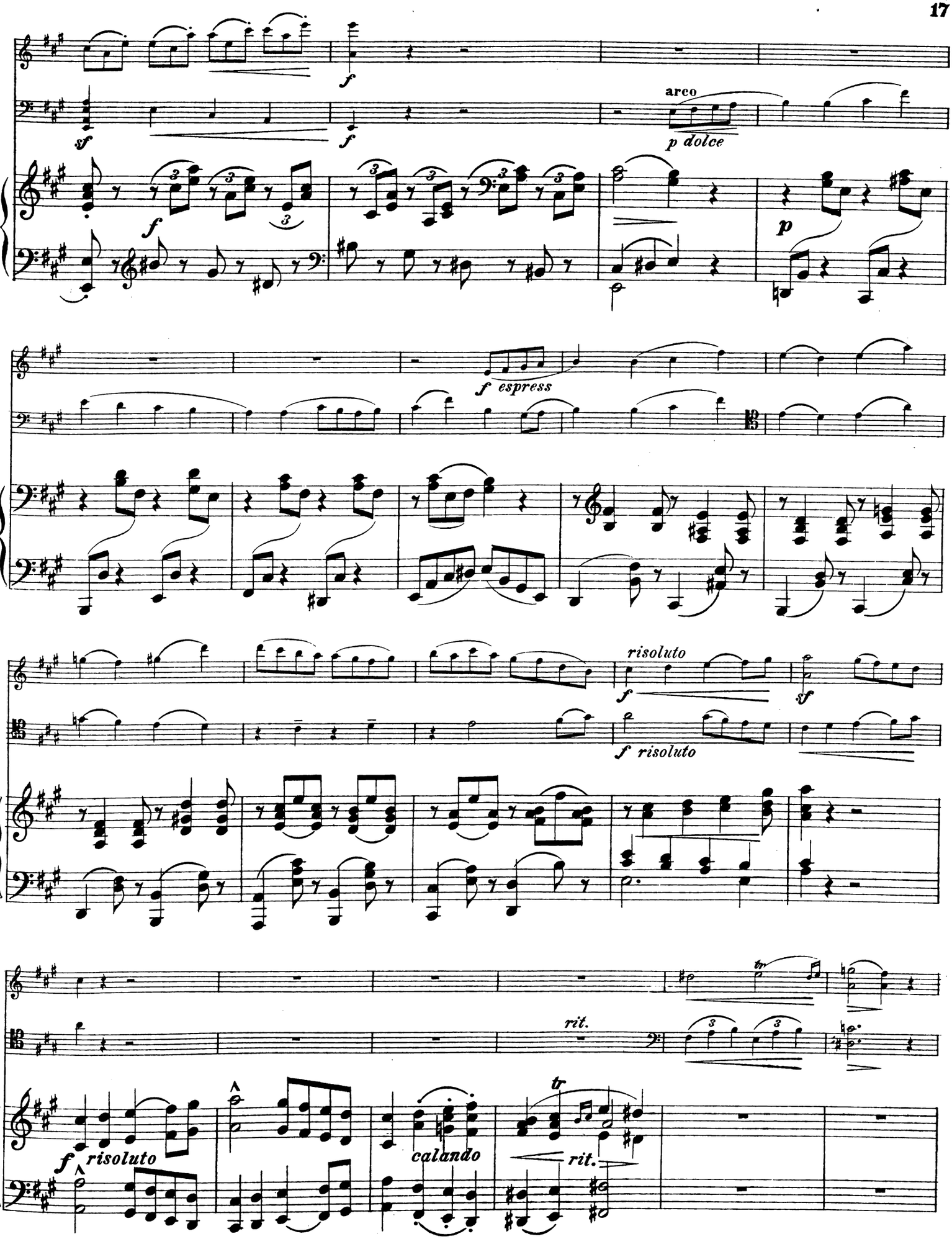
arco
p dolce
f espress
risoluto
f risoluto
rit.
f risoluto
calando
rit.

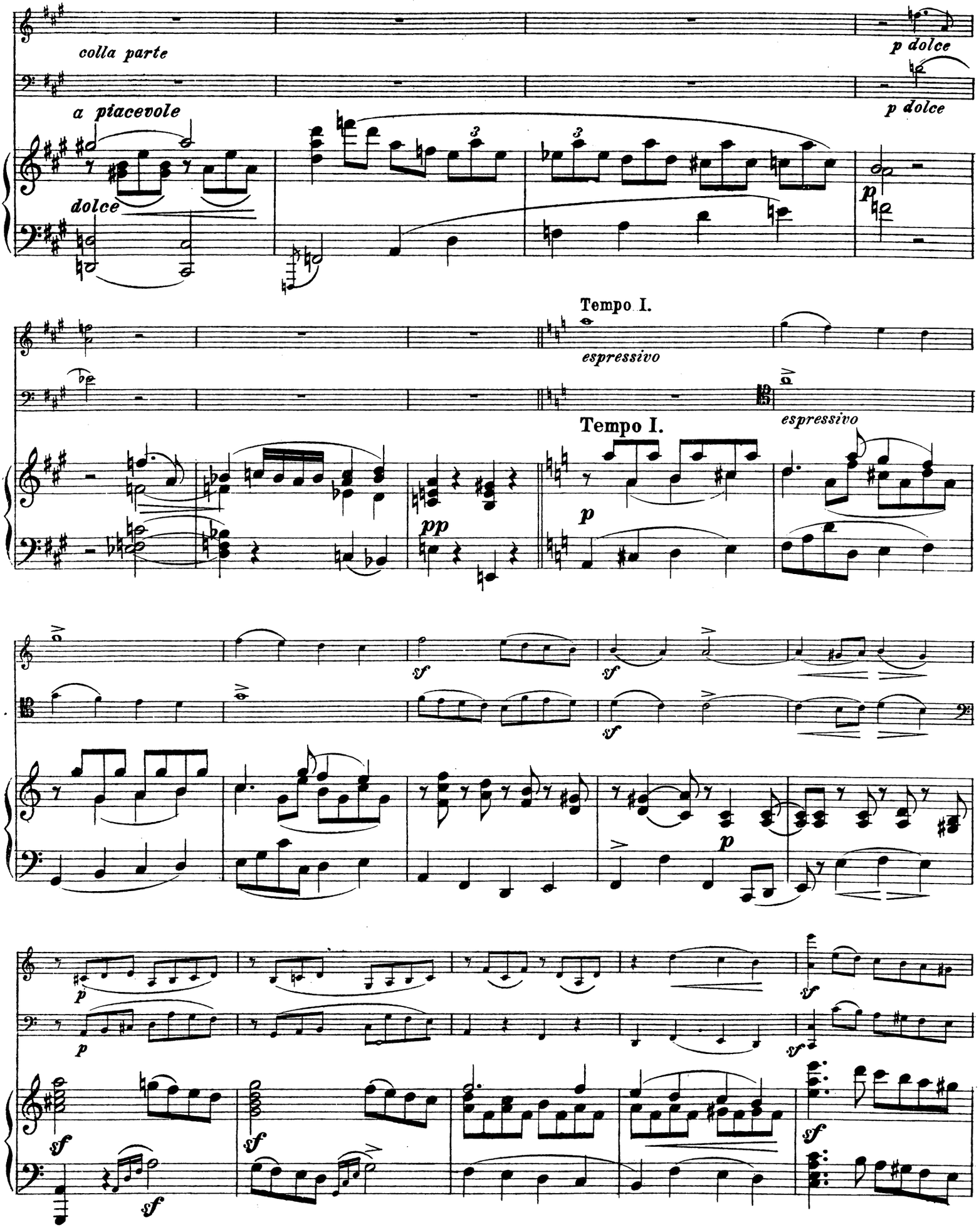
colla parte
a piacevole
dolce
p dolce
p dolce
p
Tempo I.
espressivo
espressivo
Tempo I.
pp
p
sf
sf
sf
p
p
sf
sf
sf
sf
sf

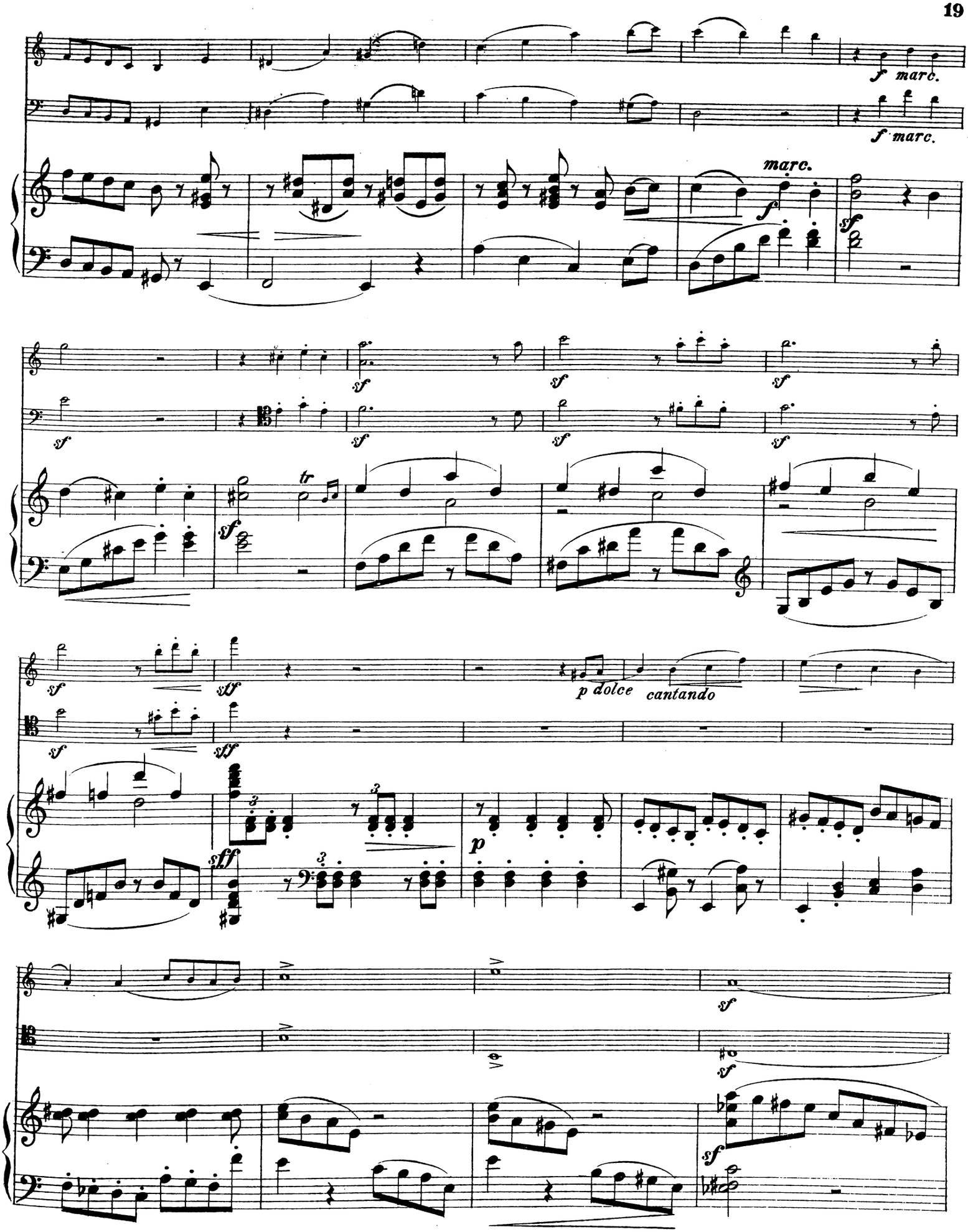
f marc.
f marc.
marc.
sf
tr
p dolce
cantando
stf
sff
p

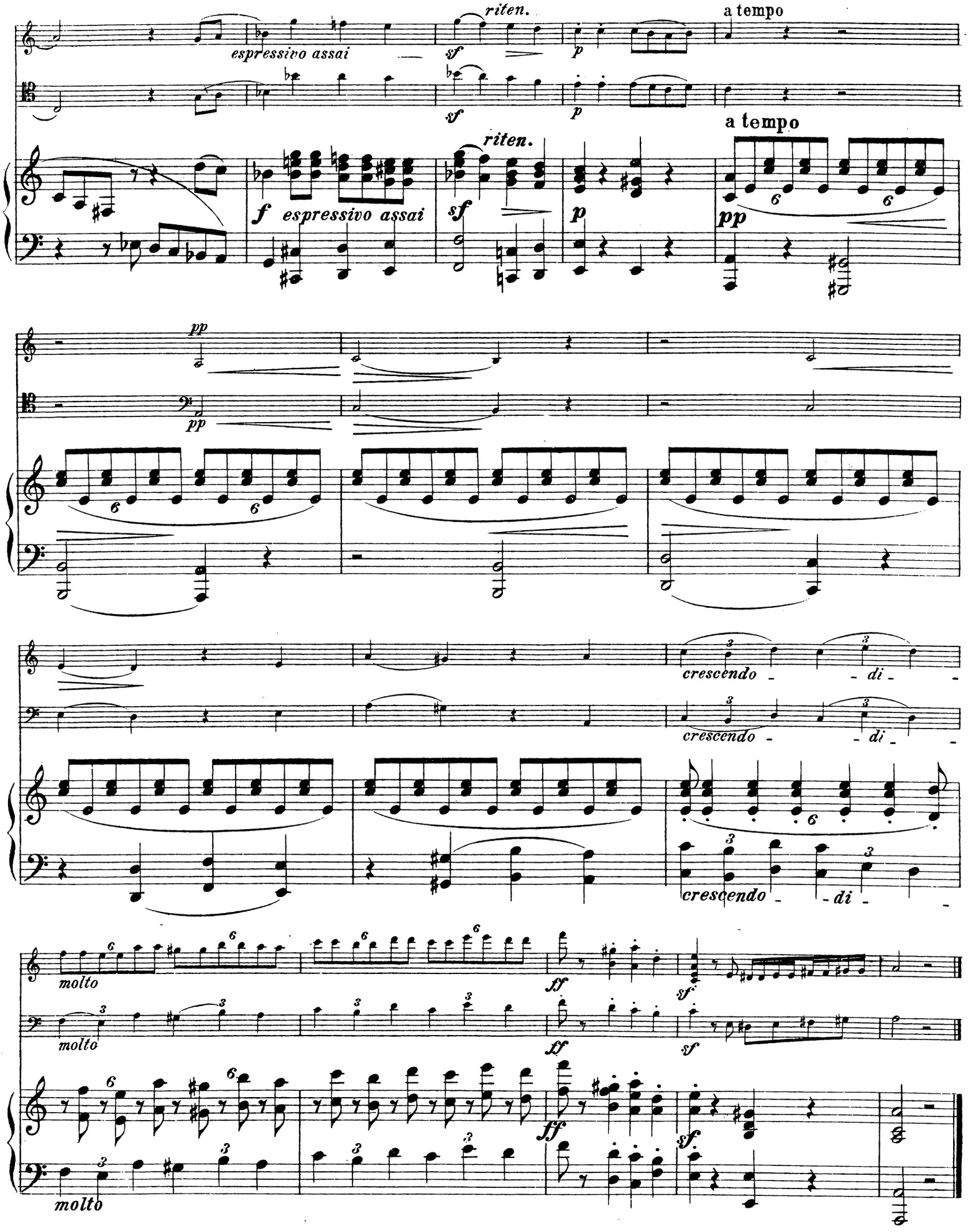
espressivo assai
riten.
a tempo
f espressivo assai
pp
crescendo
di
molto
ff
sf

II

SCHERZO.

♩ = **Allegretto.** Etwas muthwillig.

VIOLINO.

VIOLONCELLO.

PIANO.

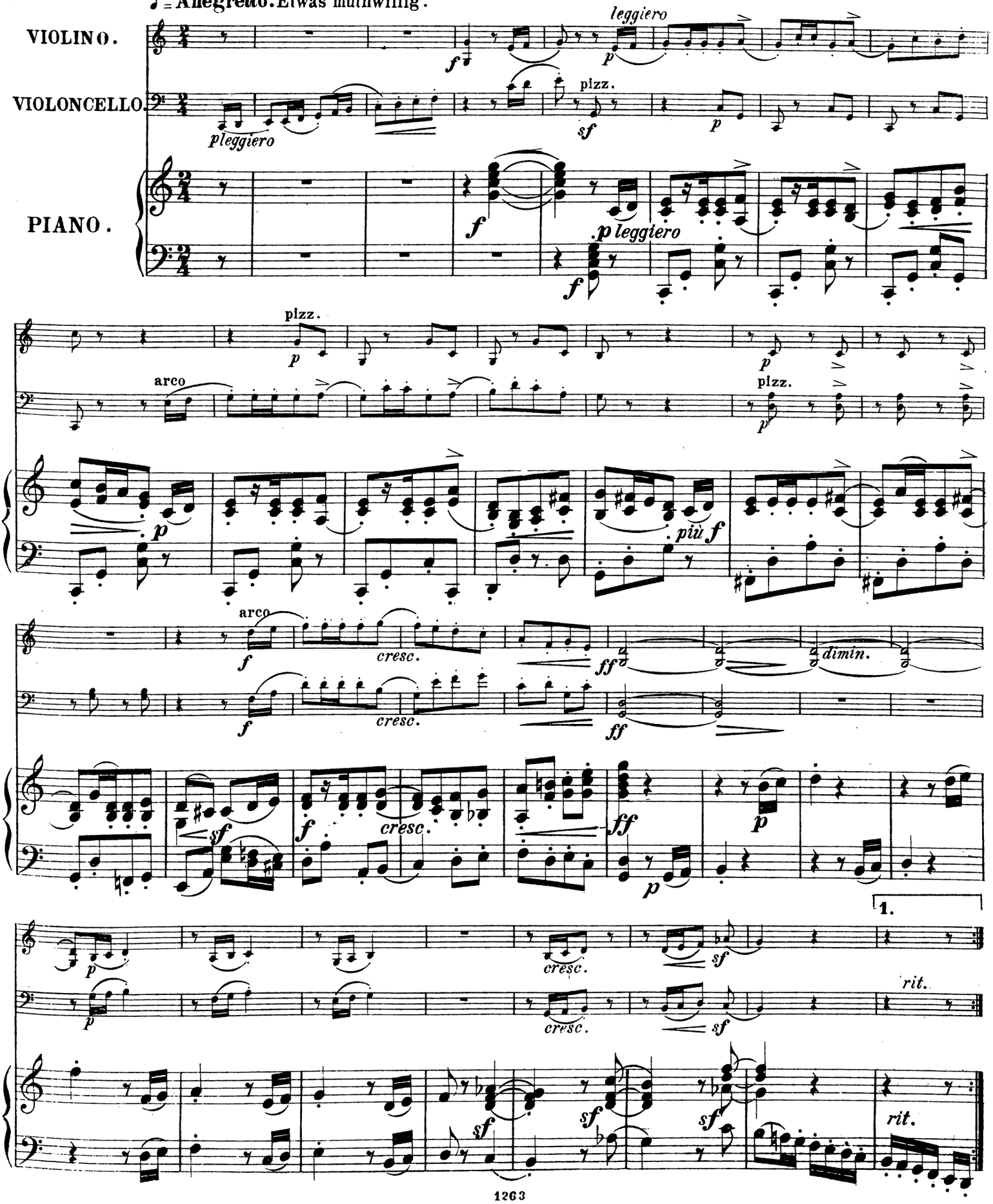

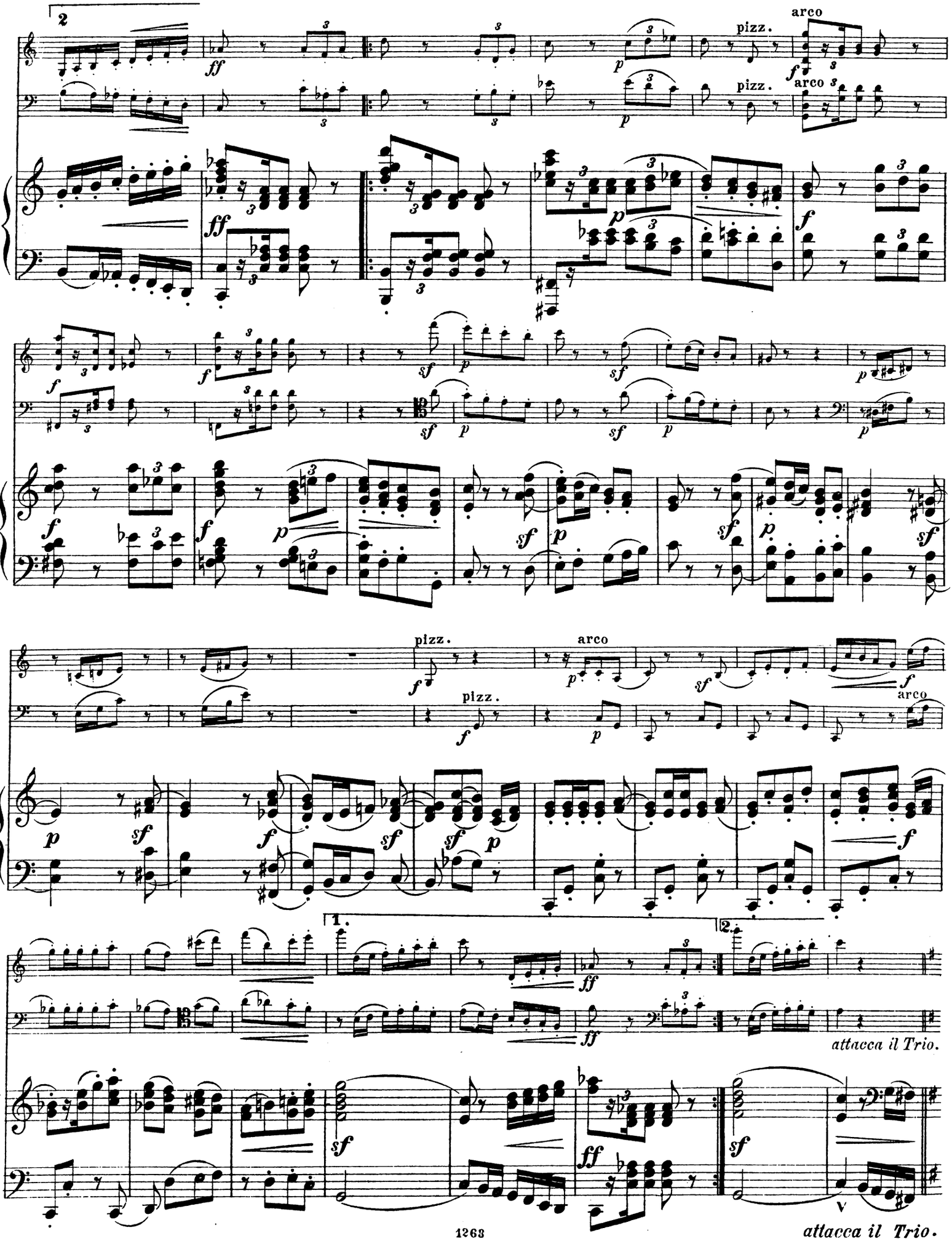
2
pizz.
arco
1.
2.
attacca il Trio.
V
attacca il Trio.

Trio.

L'istesso tempo.

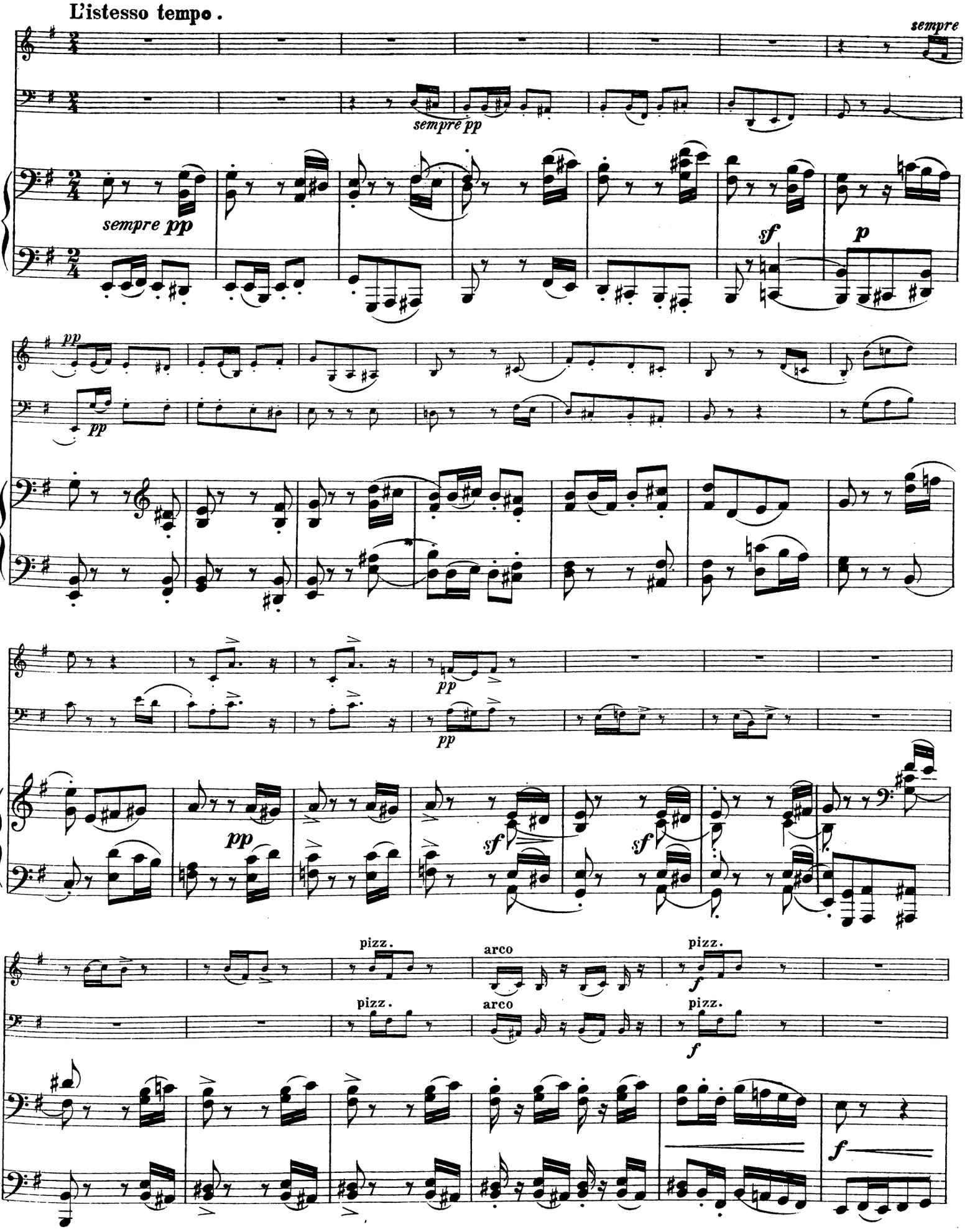

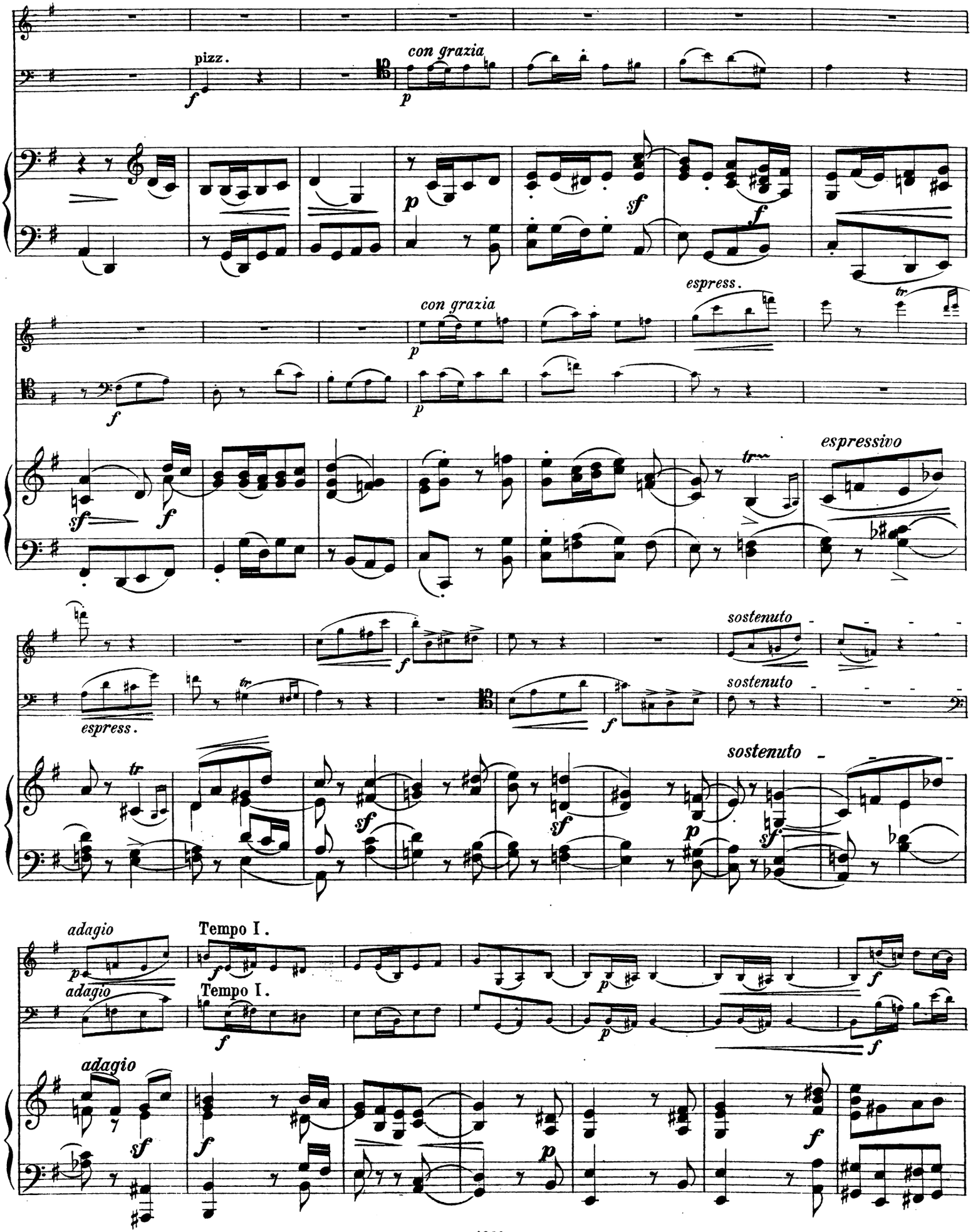
pizz.
con grazia
espress.
espressivo
sostenuto
adagio
Tempo I.

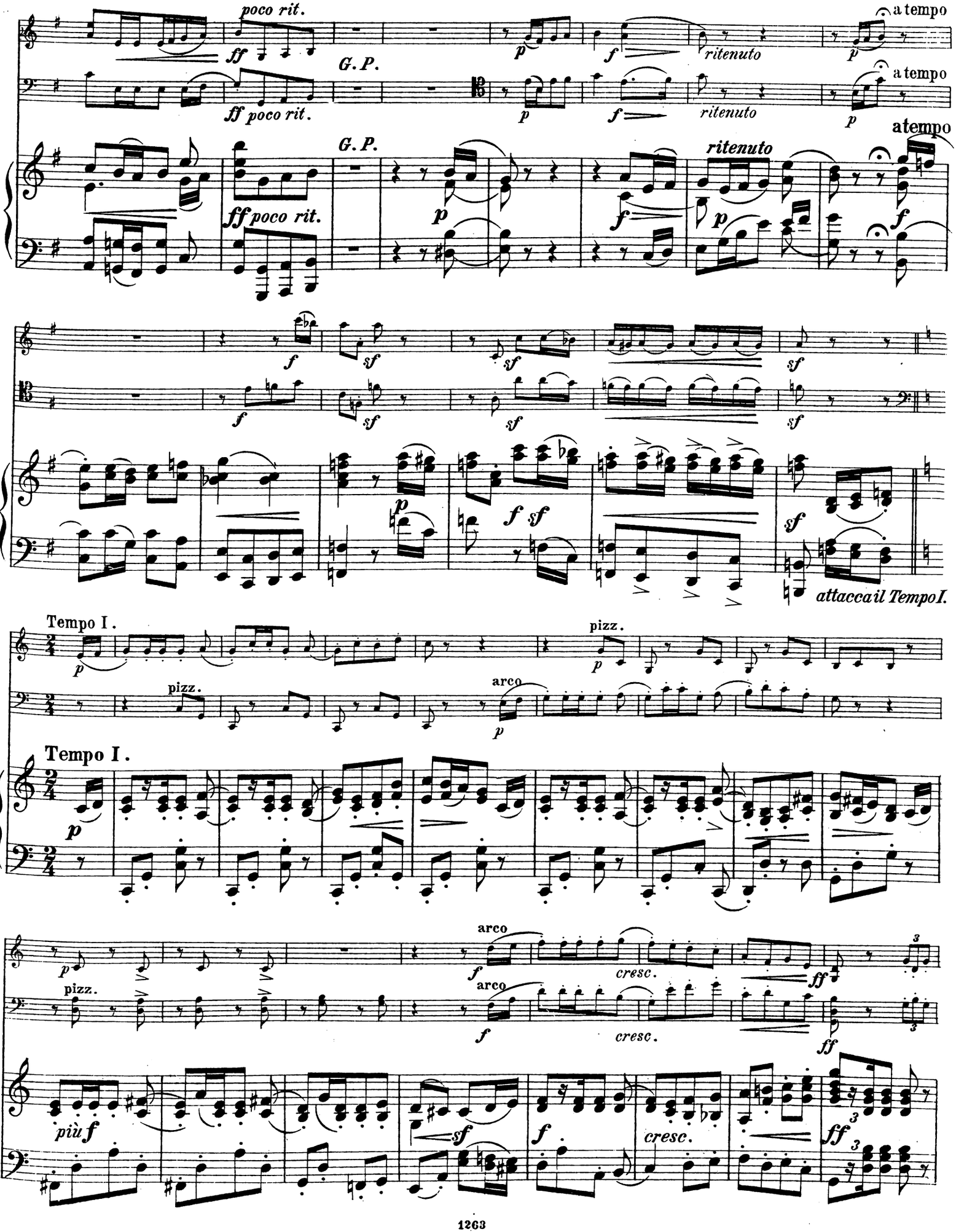
poco rit.
ff
G. P.
ff poco rit.
p
f
ritenuto
a tempo
atempo
sf
attacca il Tempo I.
Tempo I.
pizz.
arco
cresc.
più f

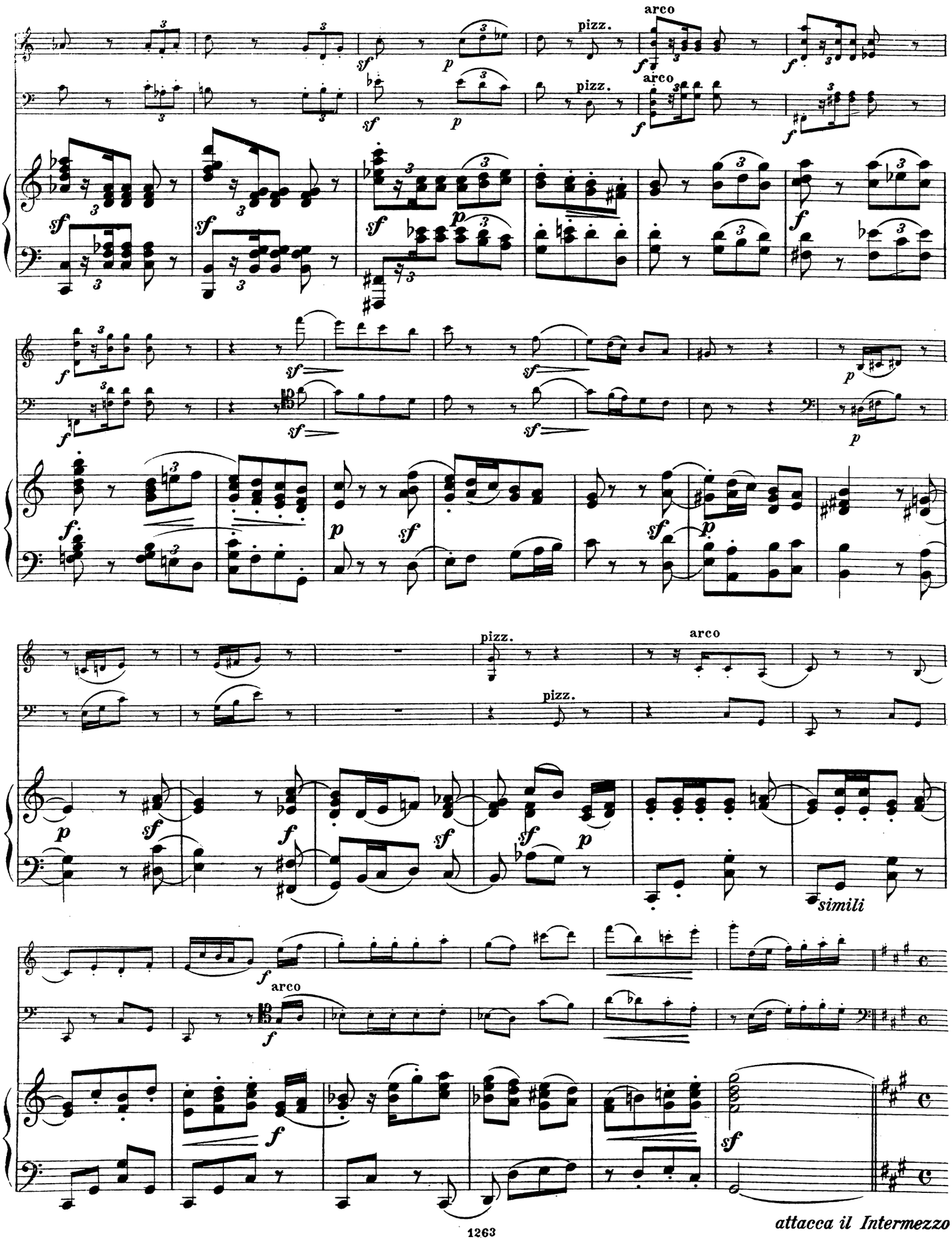
pizz.
arco
pizz.
arco
pizz.
arco
pizz.
arco
simili
attacca il Intermezzo

Intermezzo.

♩ = Poco meno mosso. (Träumerisch.)

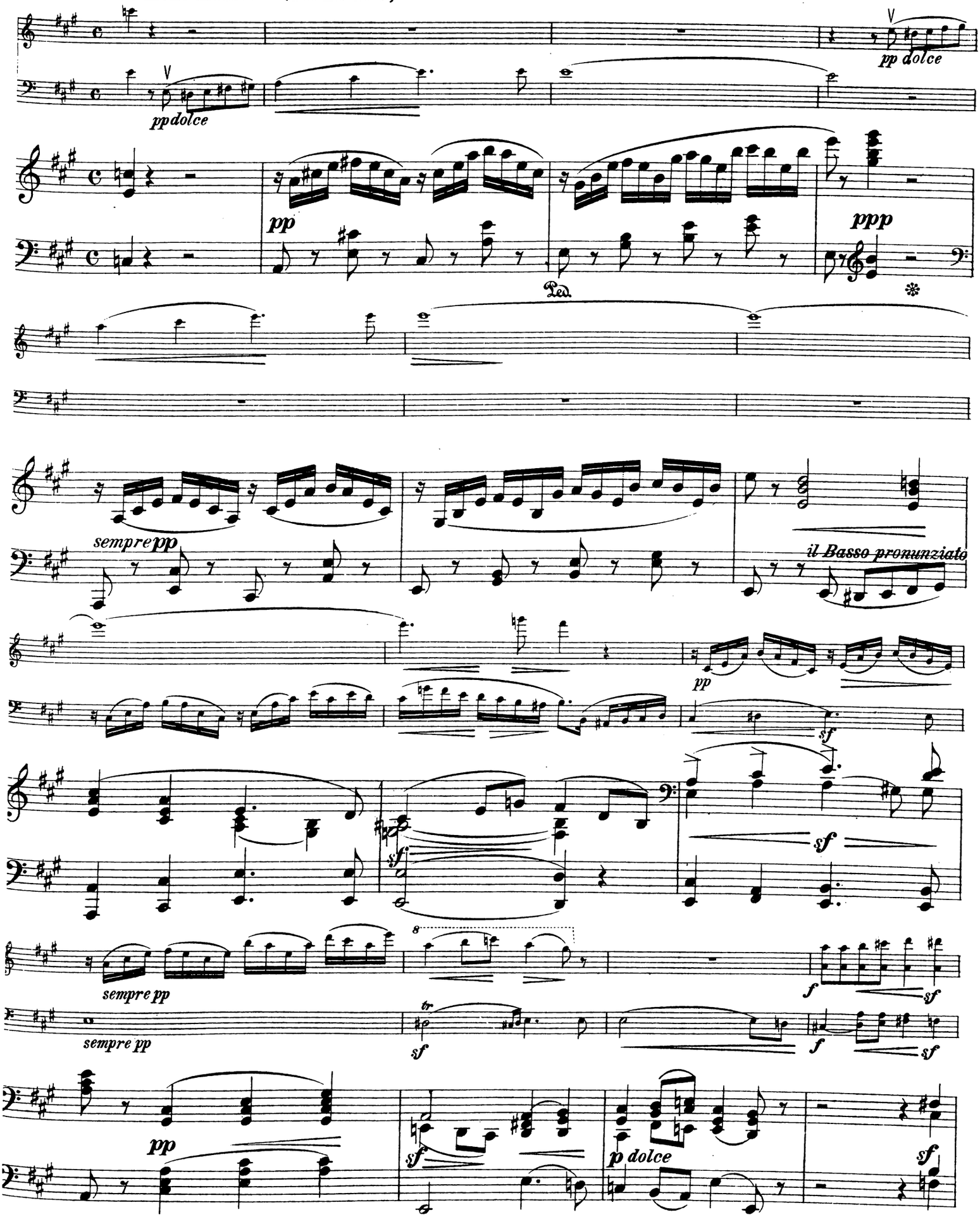

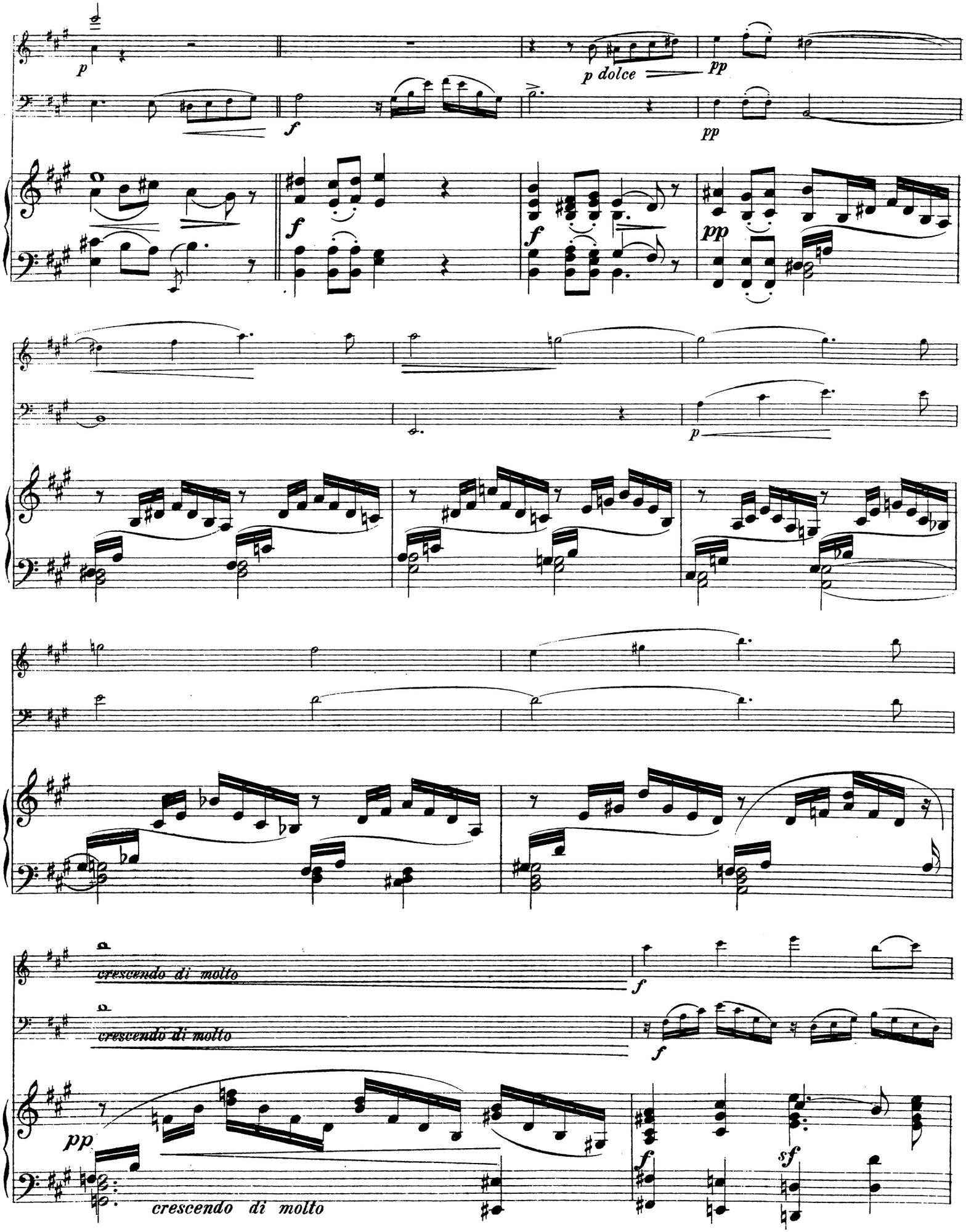
p
p dolce
pp
f
pp
f
f
pp
p
crescendo di molto
f
crescendo di molto
f
pp
crescendo di molto
f
sf

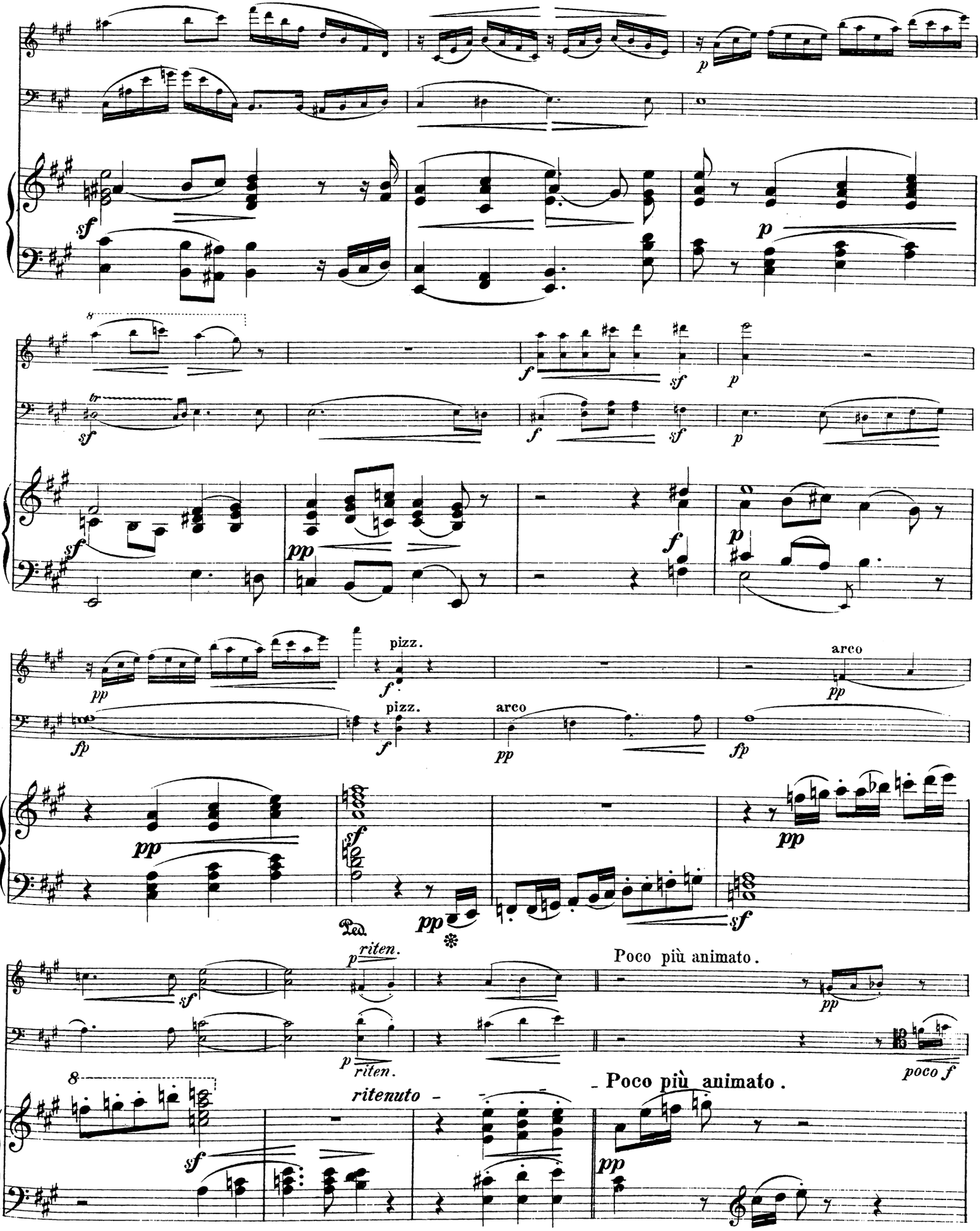
pizz.
arco
pizz.
arco
riten.
riten.
ritenuto
Poco più animato.
Poco più animato.
poco f

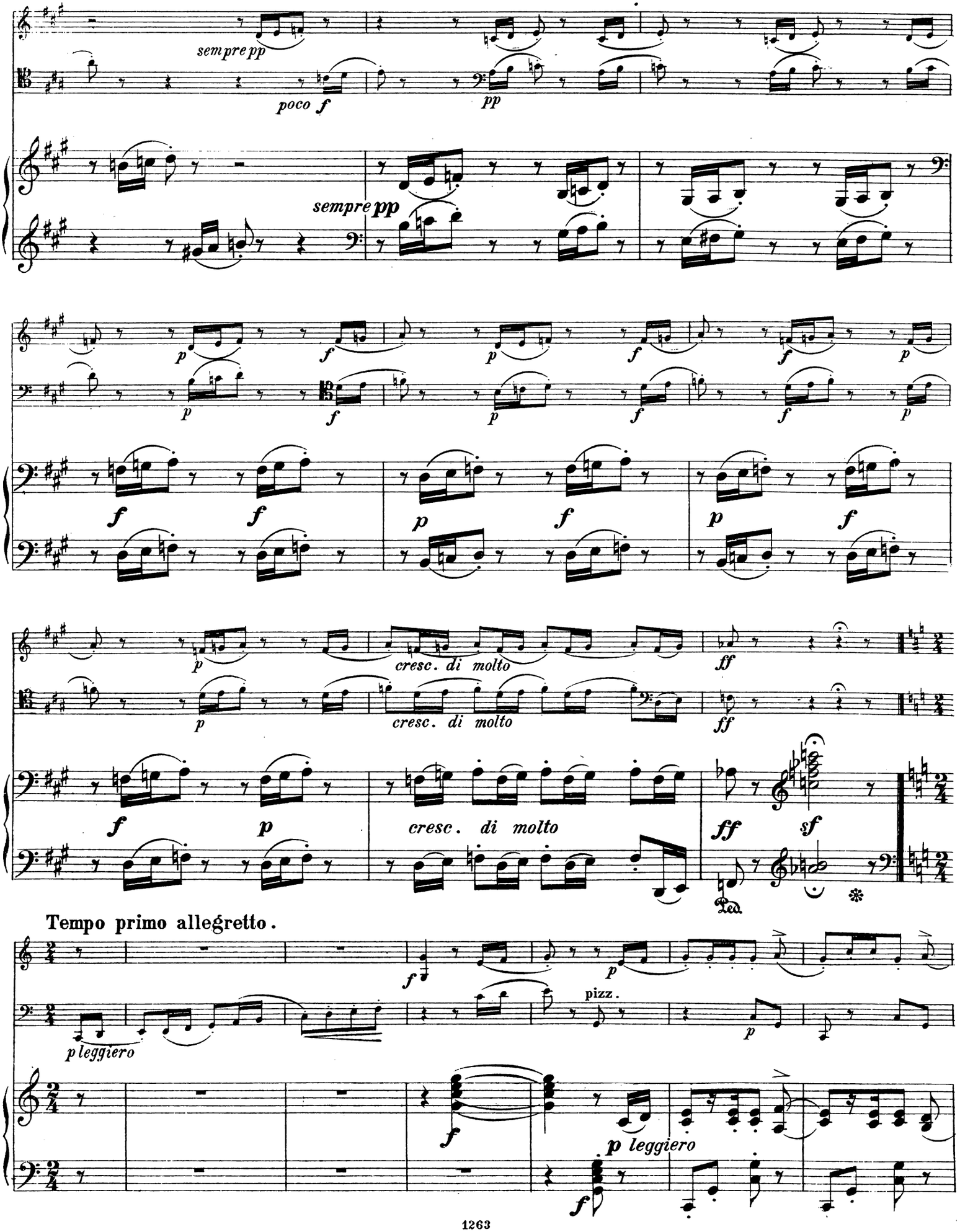
sempre pp
poco f
pp
sempre pp
cresc. di molto
cresc. di molto
ff
sf
Tempo primo allegretto.
p leggiero
pizz.
p leggiero

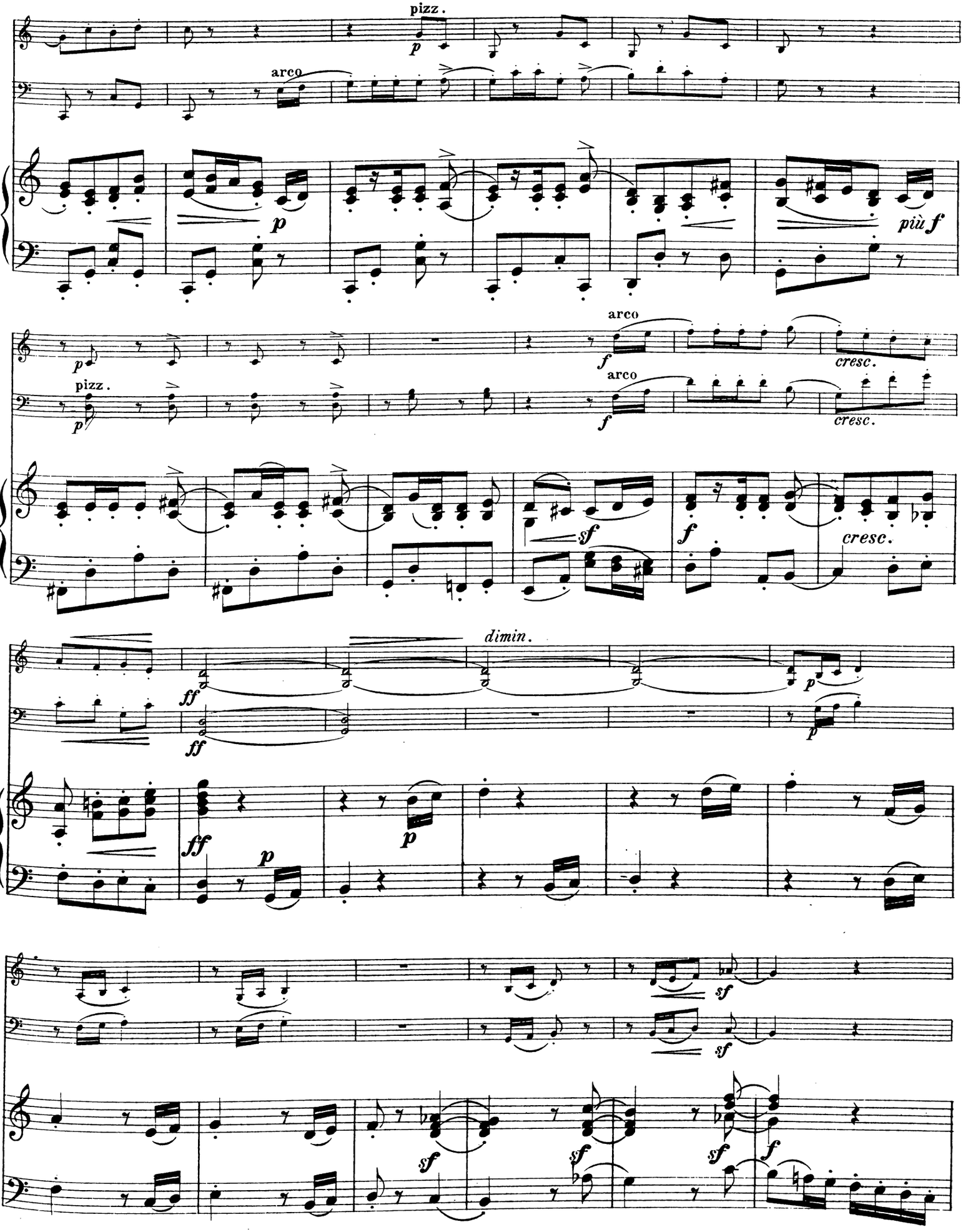
pizz.
arco
più f
arco
cresc.
pizz.
arco
cresc.
sf
f
cresc.
dimin.
ff
p
sf
sf
sf
sf
sf
f

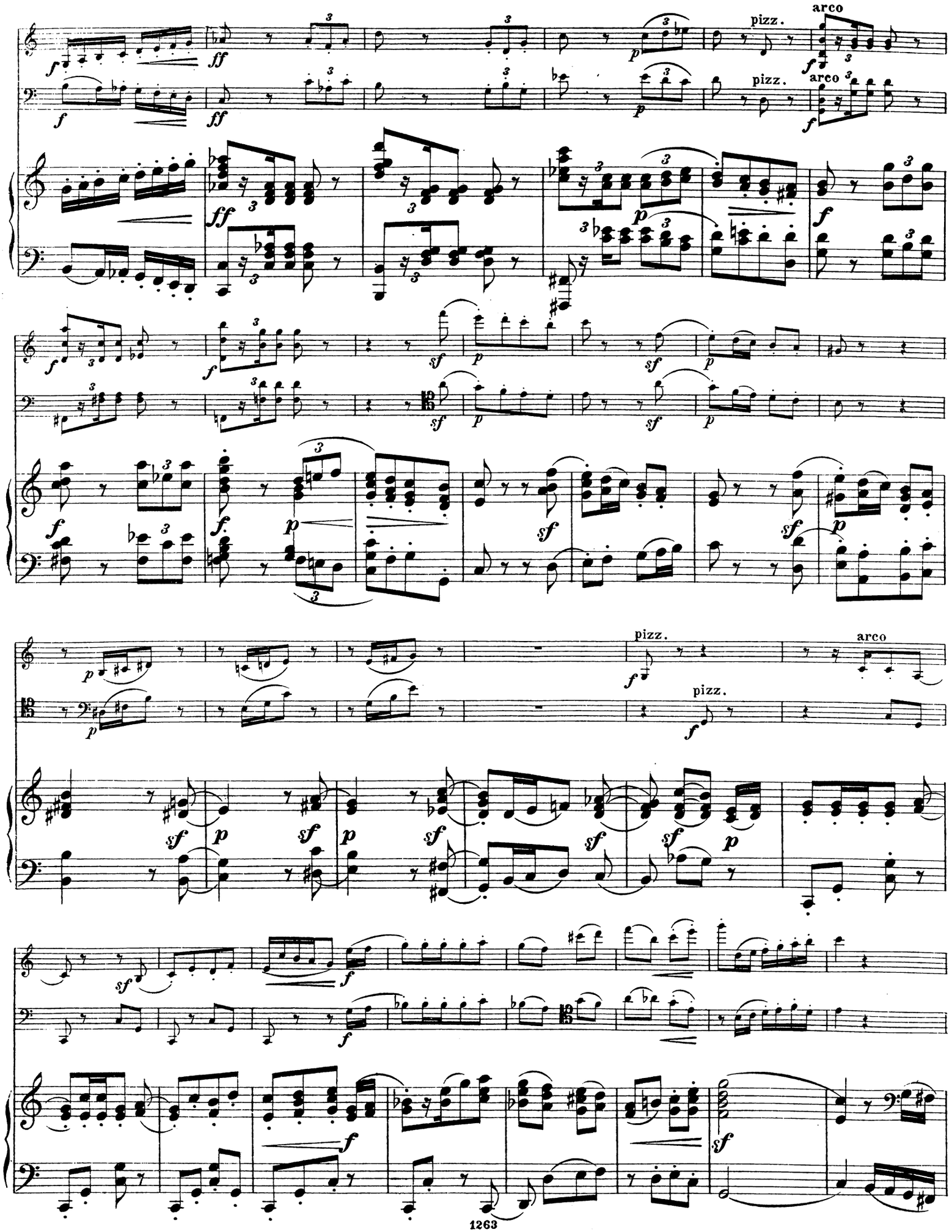
pizz.
arco
pizz.
arco
pizz.
arco
pizz.

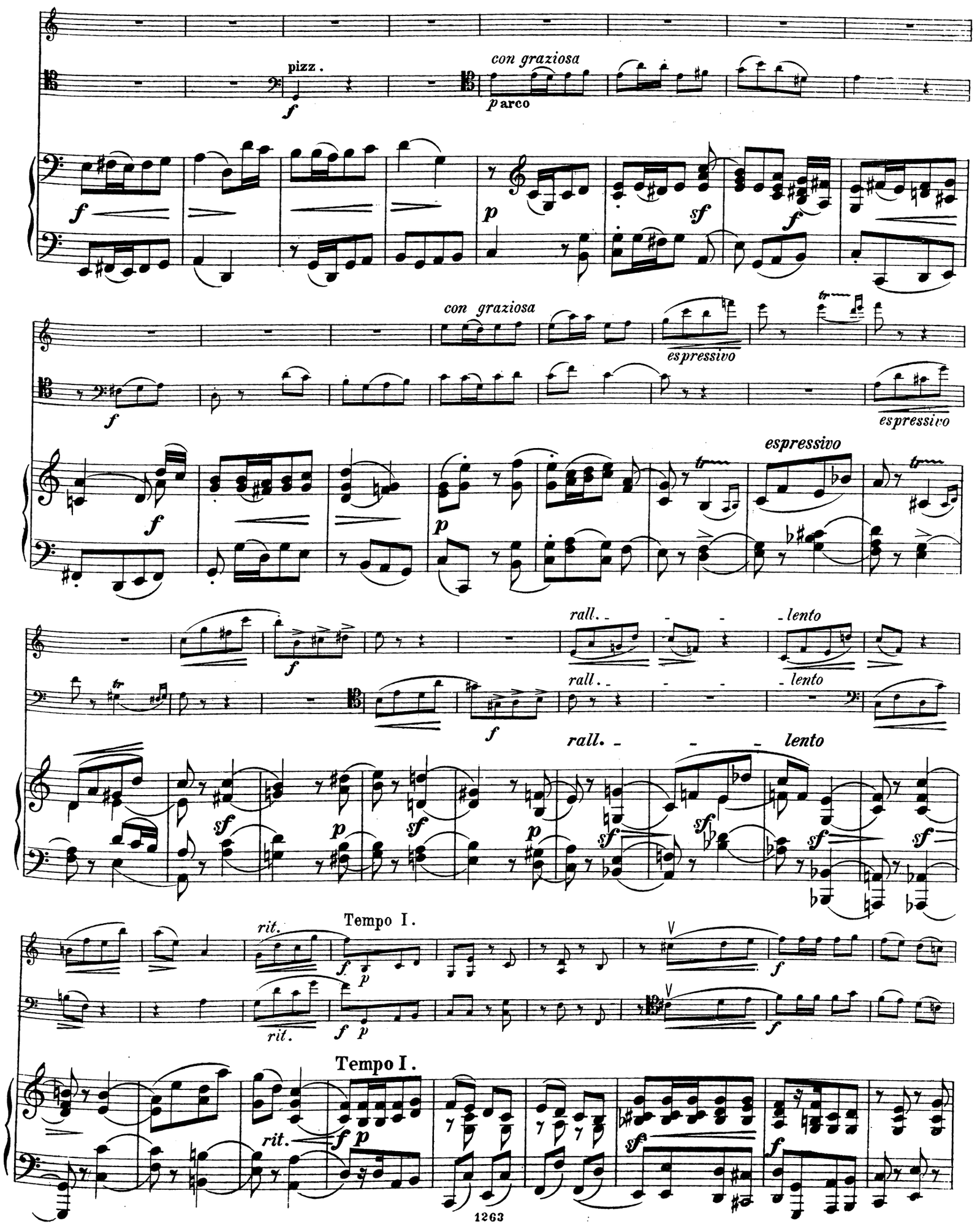
pizz.
con graziosa
arco
espressivo
rall.
lento
Tempo I.
rit.
Tempo I.

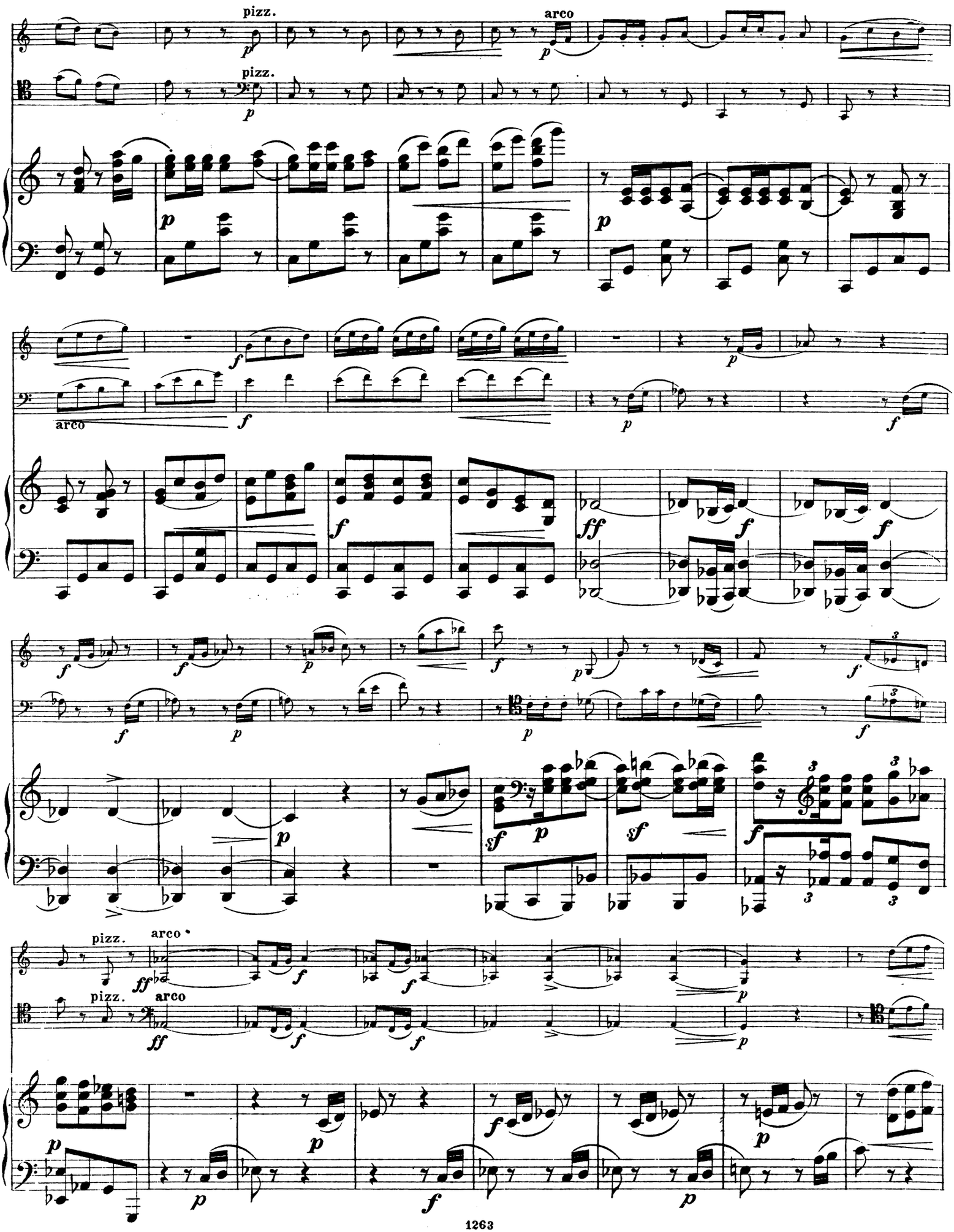
pizz.
arco
pizz.
arco
arco
pizz.
arco
pizz.
arco

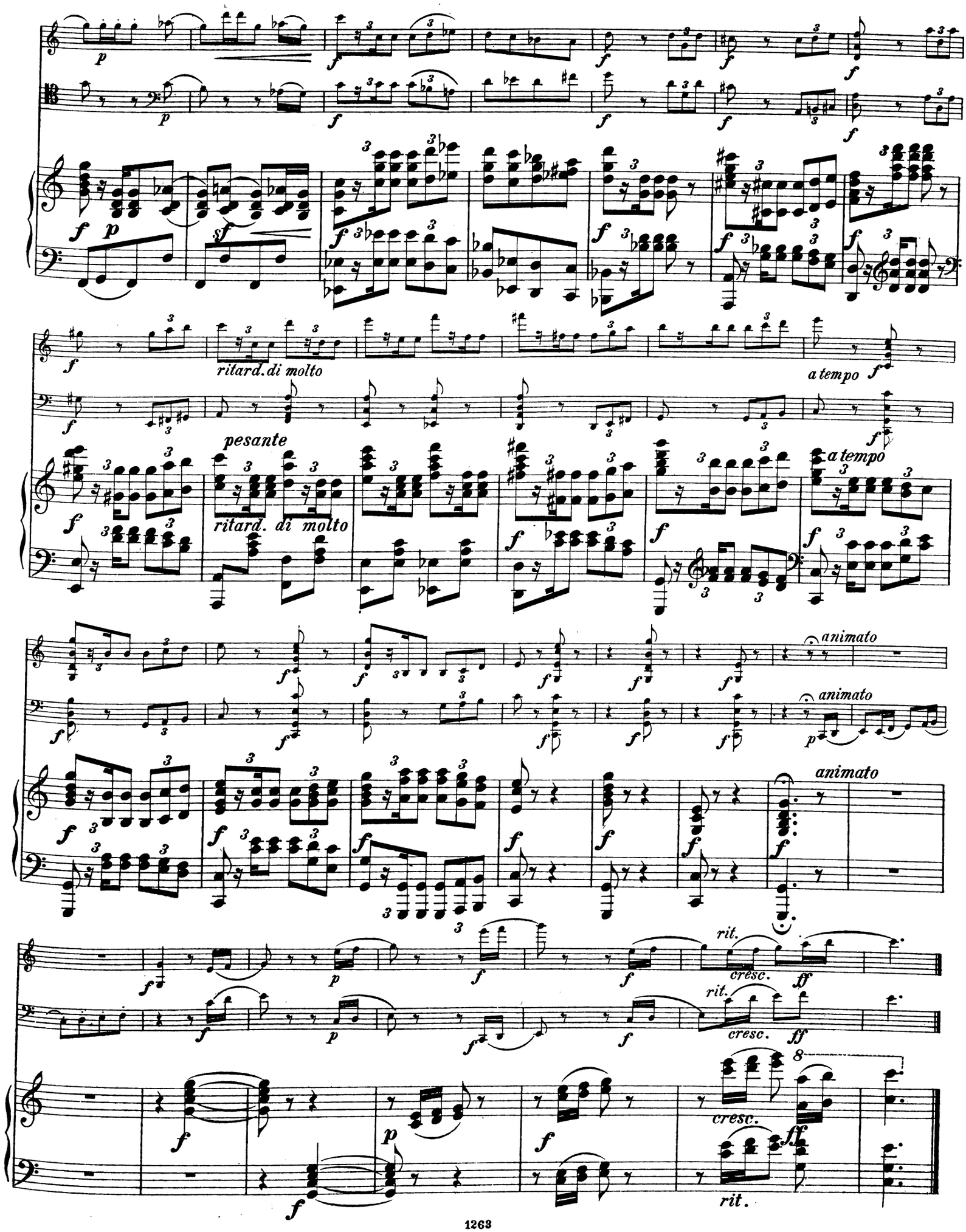
ritard. di molto
a tempo
pesante
ritard. di molto
a tempo
animato
animato
animato
rit.
cresc.
rit.
cresc.
cresc.
rit.

III
FINALE.

♩ = Adagio espressivo assai, ma non troppo lento.

VIOLINO.

VIOLONCELLO.

PIANO.

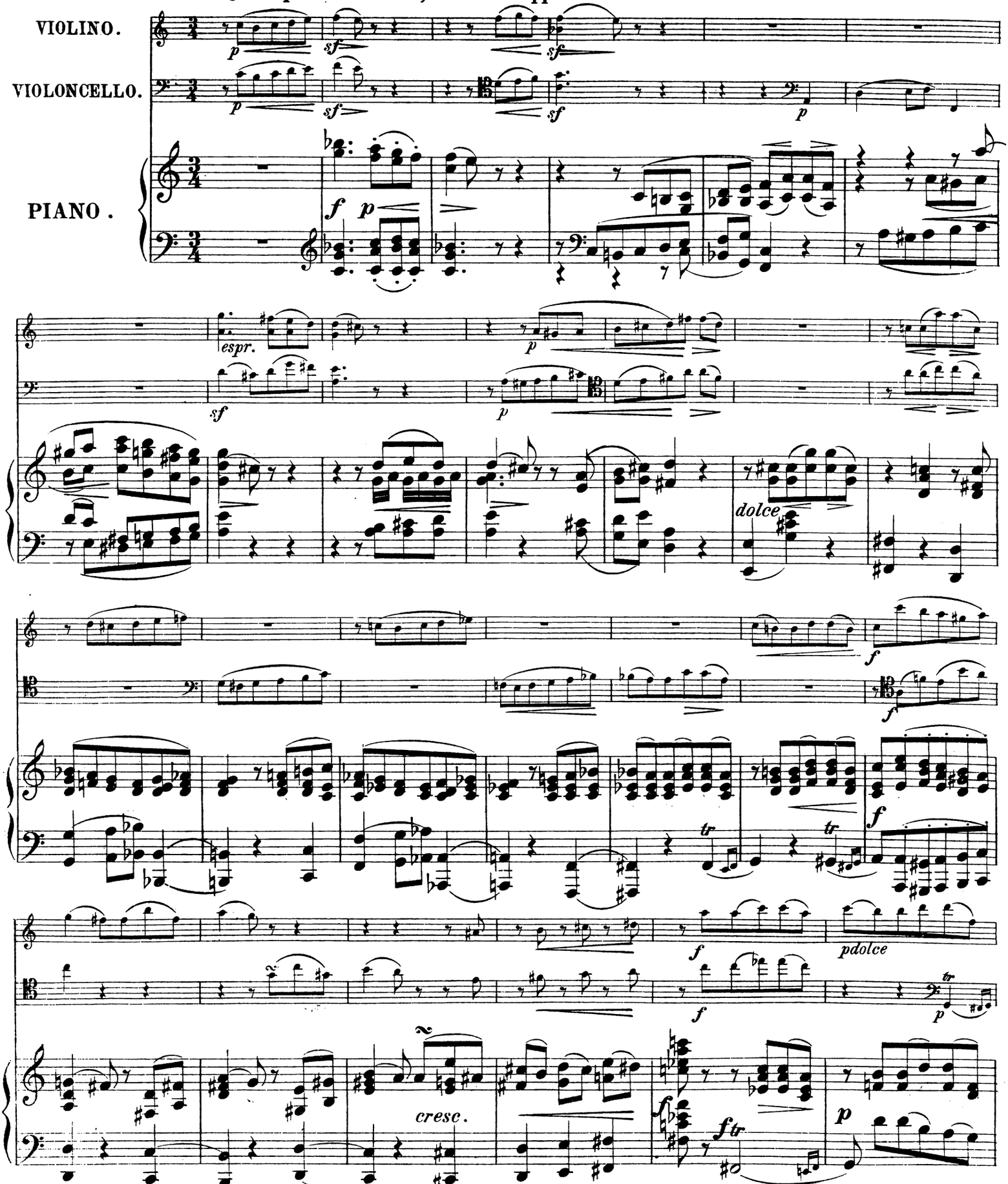

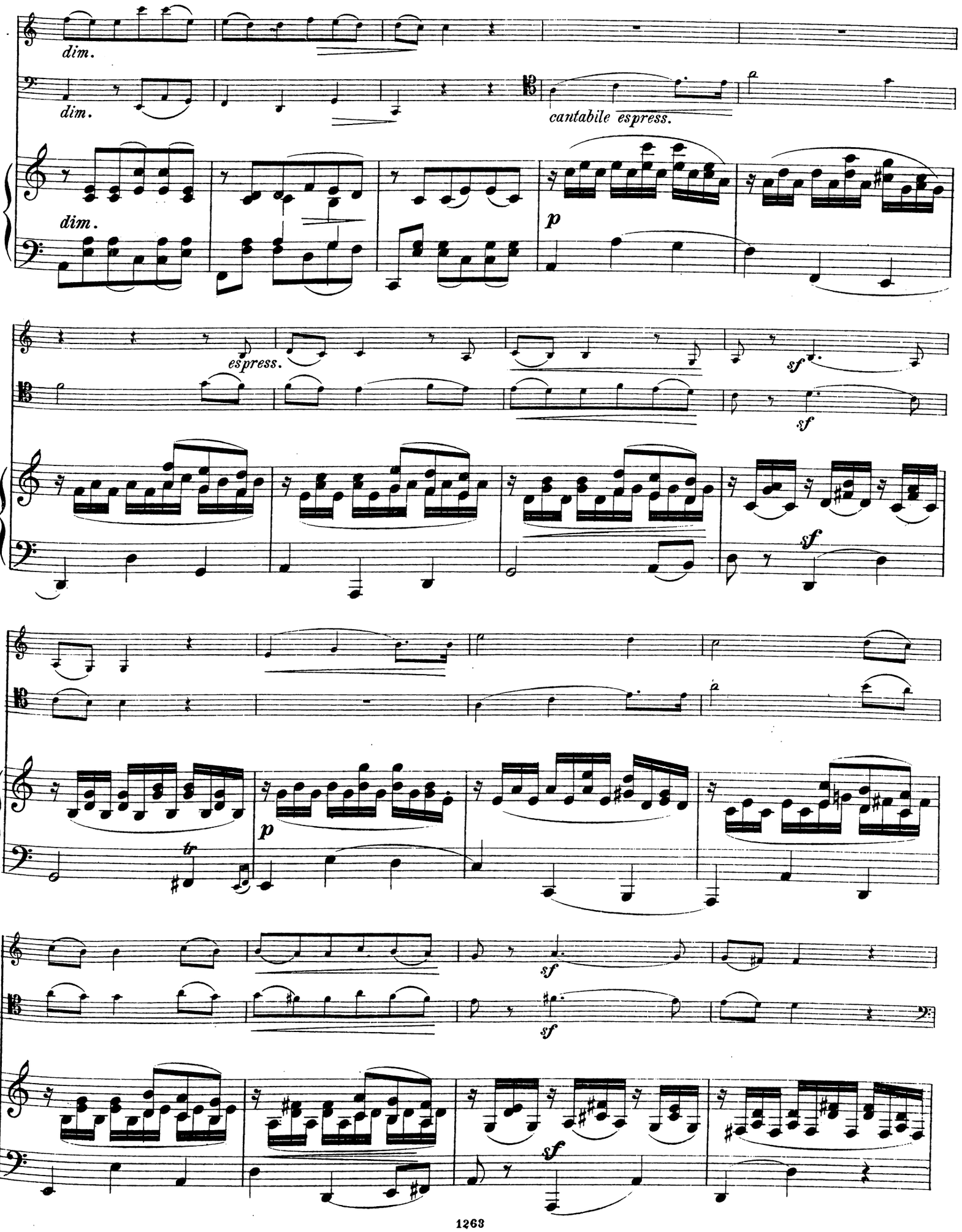
dim.
dim.
cantabile espress.
dim.
p
espress.
sf
sf
sf
tr
p
sf
sf
sf

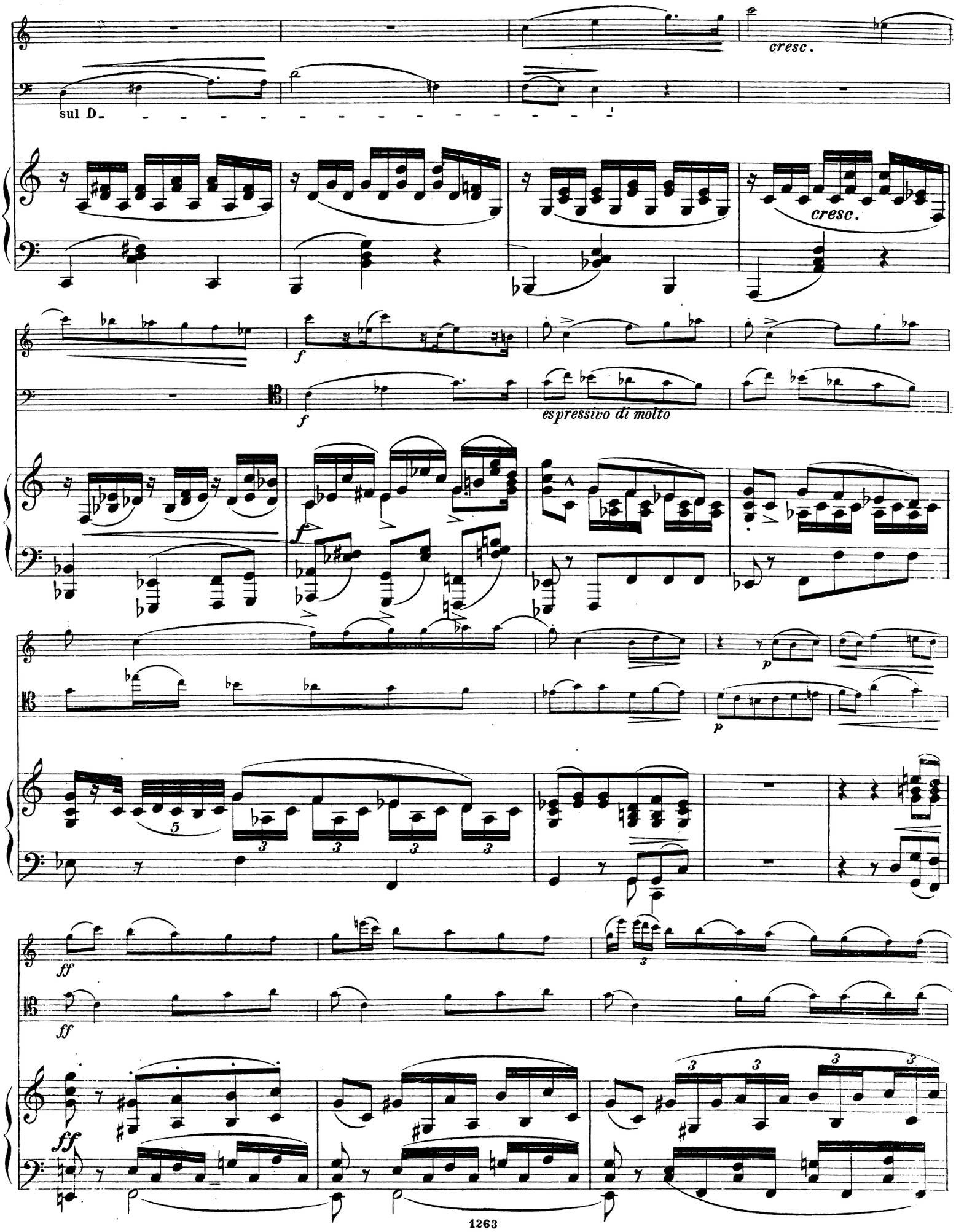
cresc.
sul D
cresc.
espressivo di molto
A

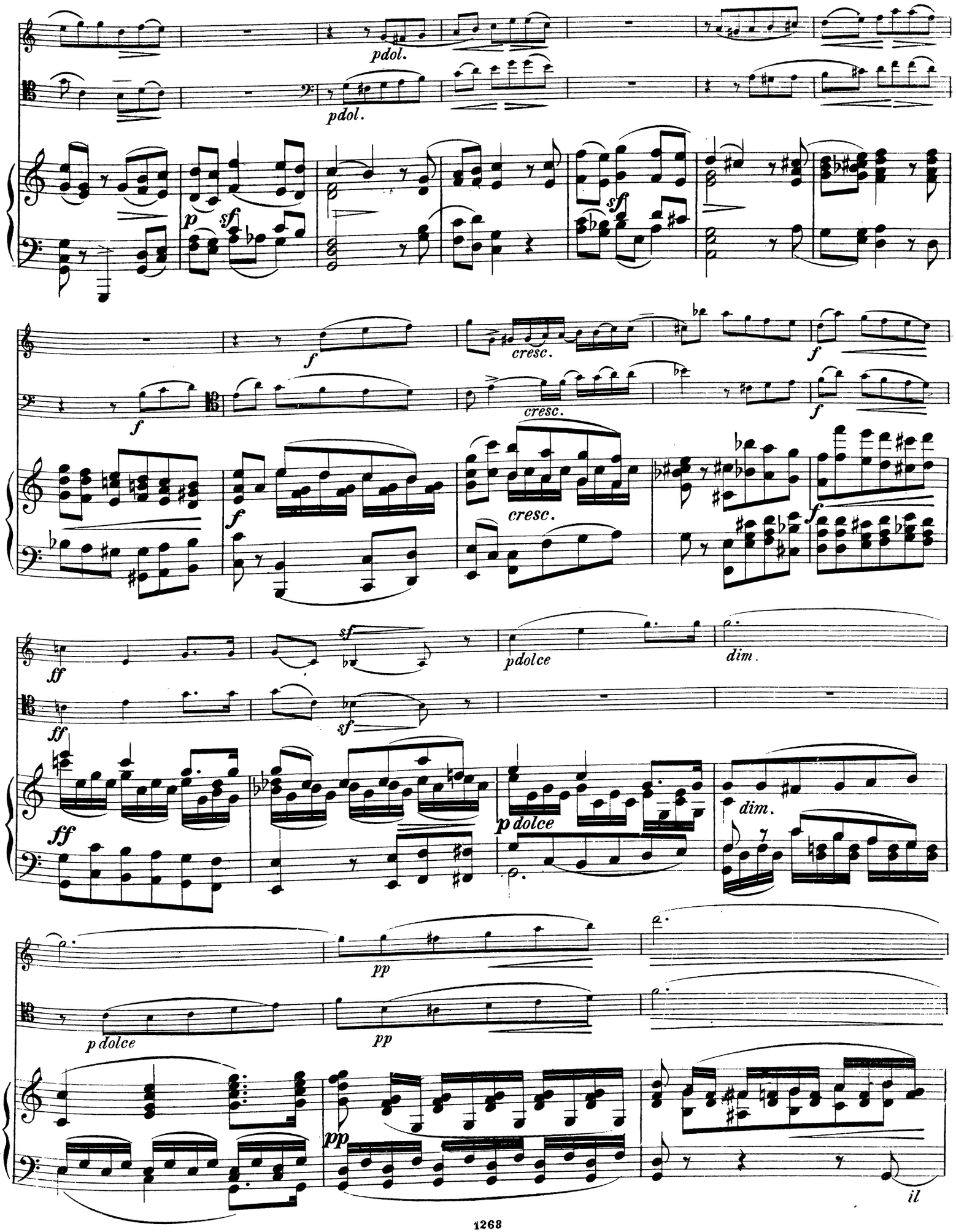
pdol.
pdol.
p
sf
sf
f
f
cresc.
cresc.
f
f
cresc.
f
ff
sf
pdolce
dim.
ff
sf
ff
p dolce
dim.
pp
p dolce
pp
pp
il

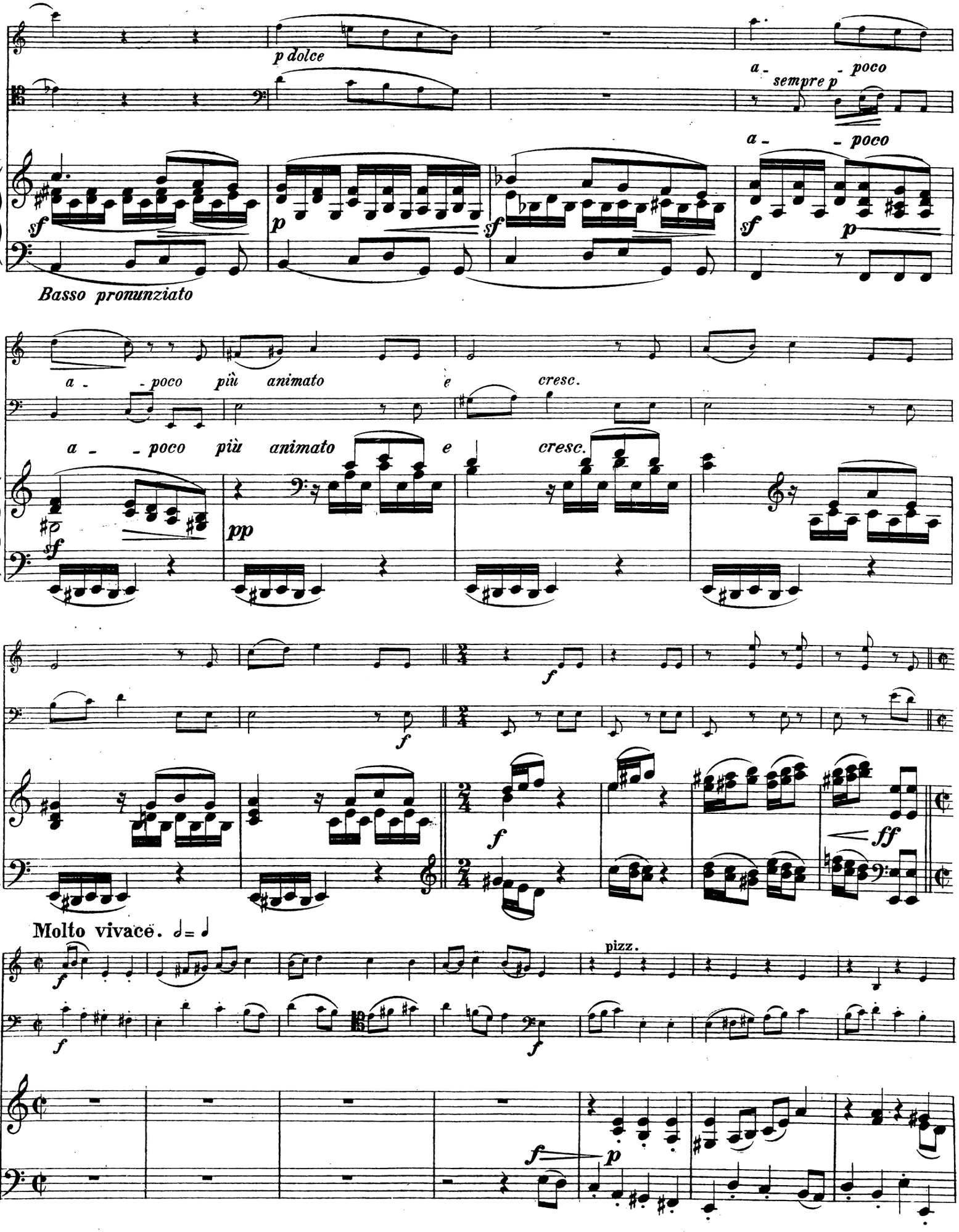
p dolce
a - - poco
sempre p
a - - poco
sf
p
sf
sf
p
Basso pronunziato
a - - poco più animato e cresc.
a - - poco più animato e cresc.
sf
pp
f
f
f
f
ff
Molto vivace. 𝅗𝅥 = 𝅗𝅥
f
f
pizz.
f
f
p

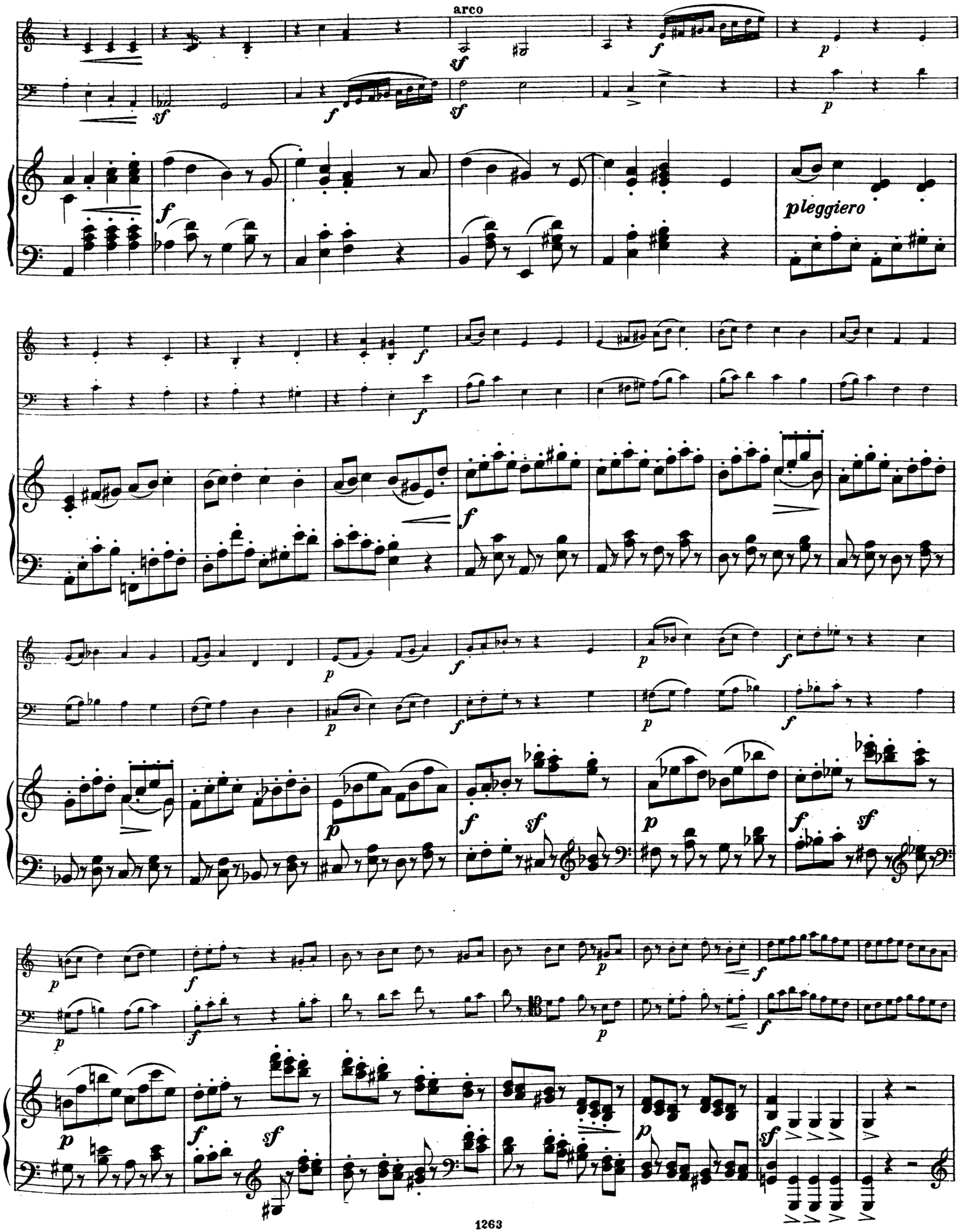
arco
pleggiero

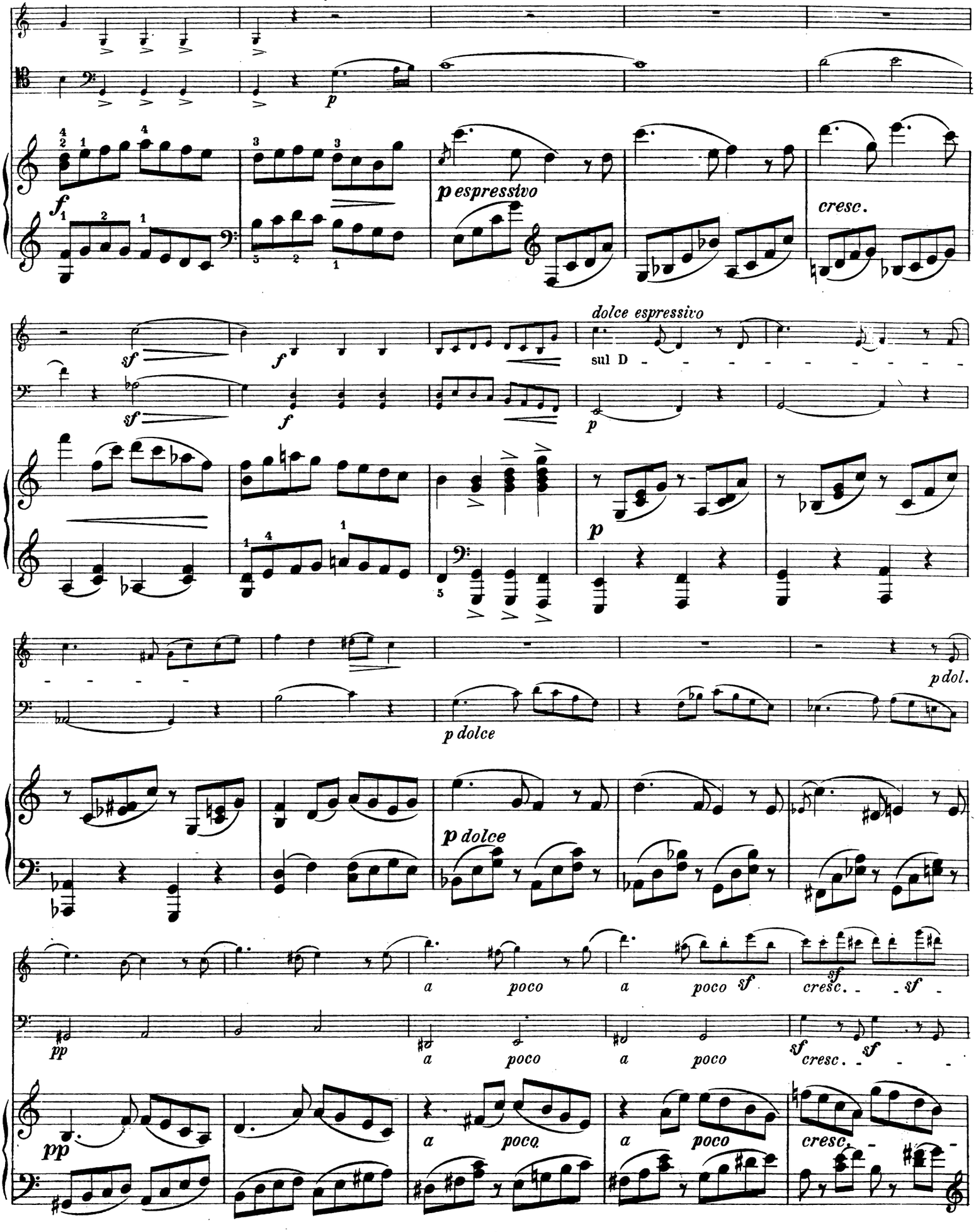
p
f
p espressivo
cresc.
sf
f
dolce espressivo
sul D
sf
f
p
p
p dol.
p dolce
p dolce
a poco
a poco sf
cresc. sf
pp
a poco
a poco
sf cresc. sf
pp
a poco
a poco
cresc.

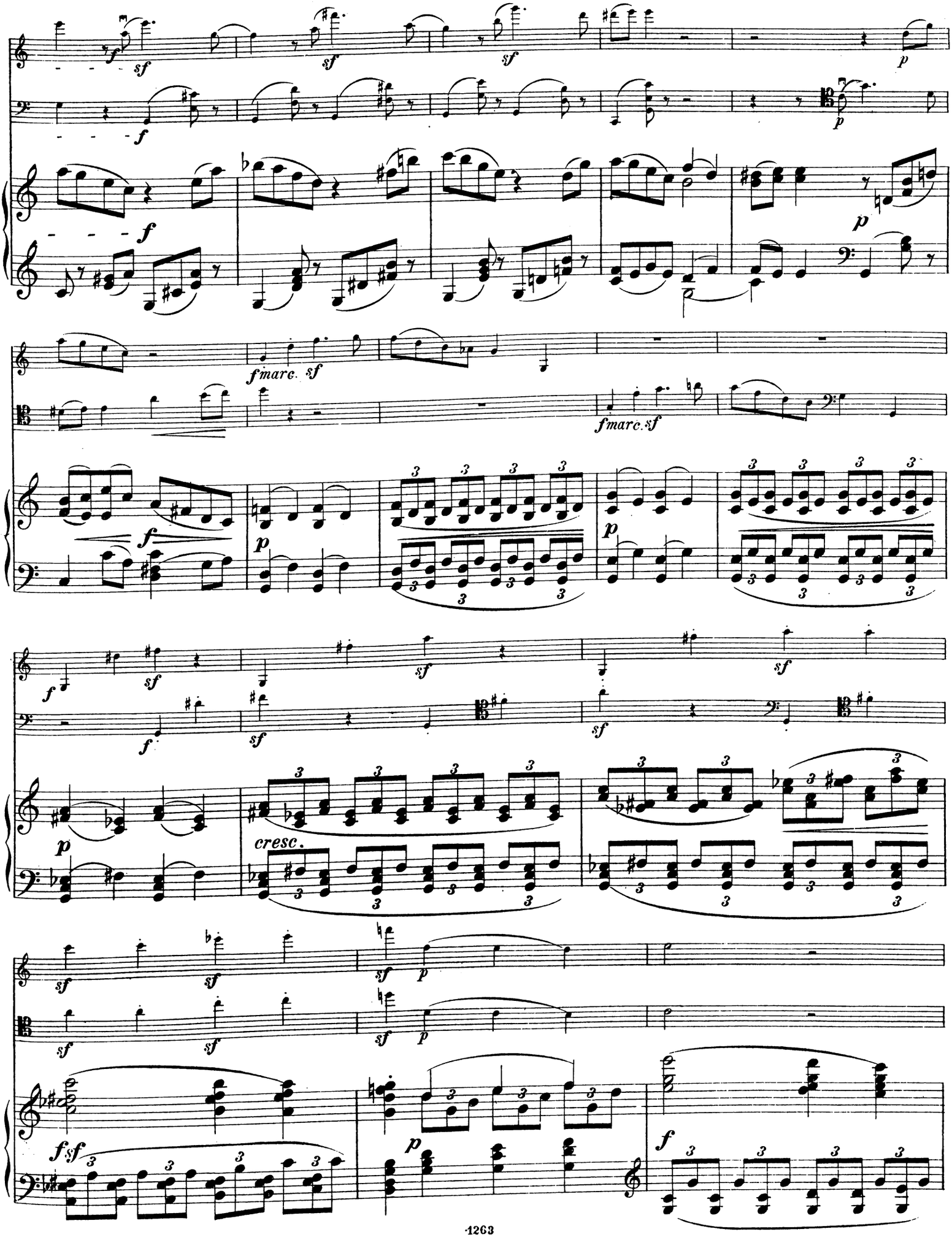
f
sf
p
fmarc. sf
cresc.

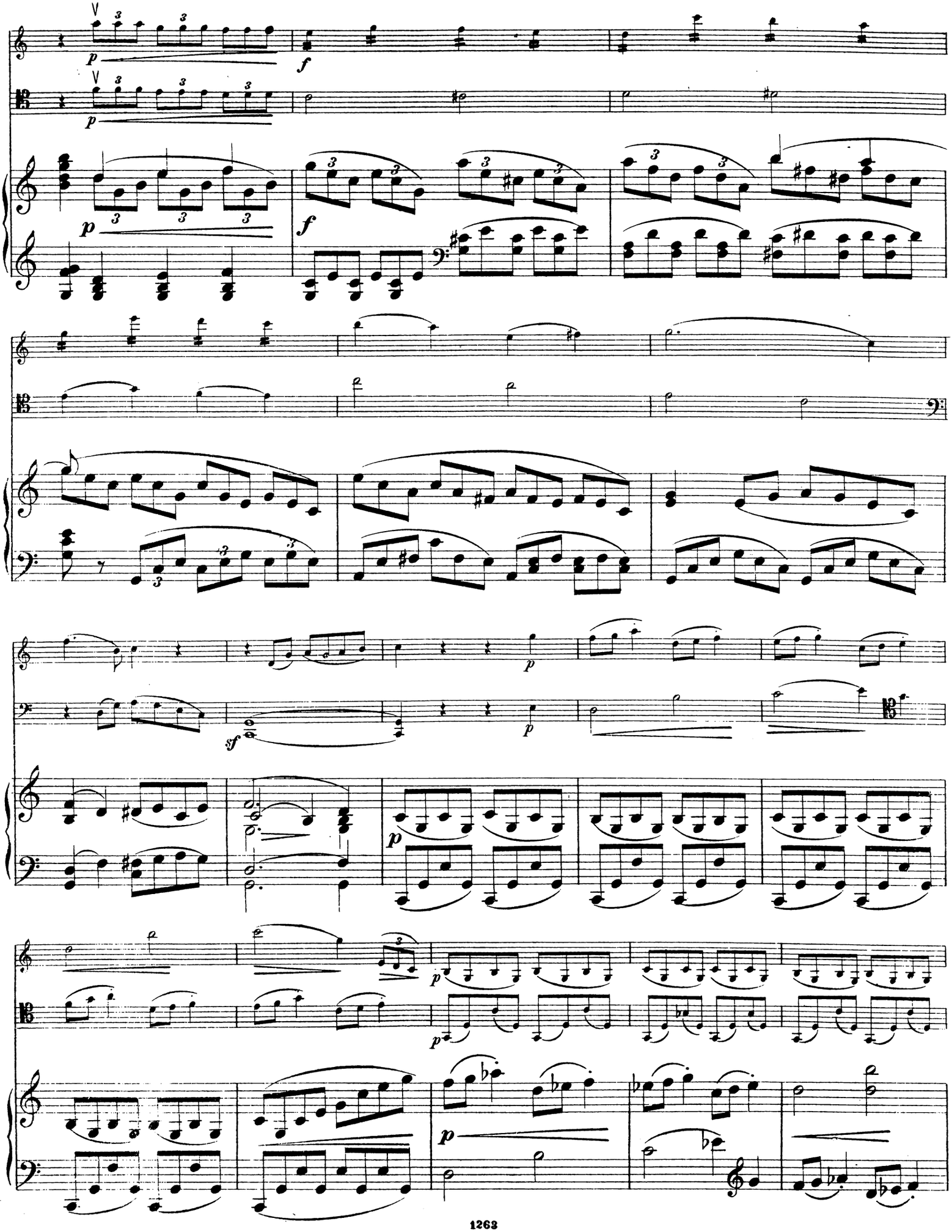

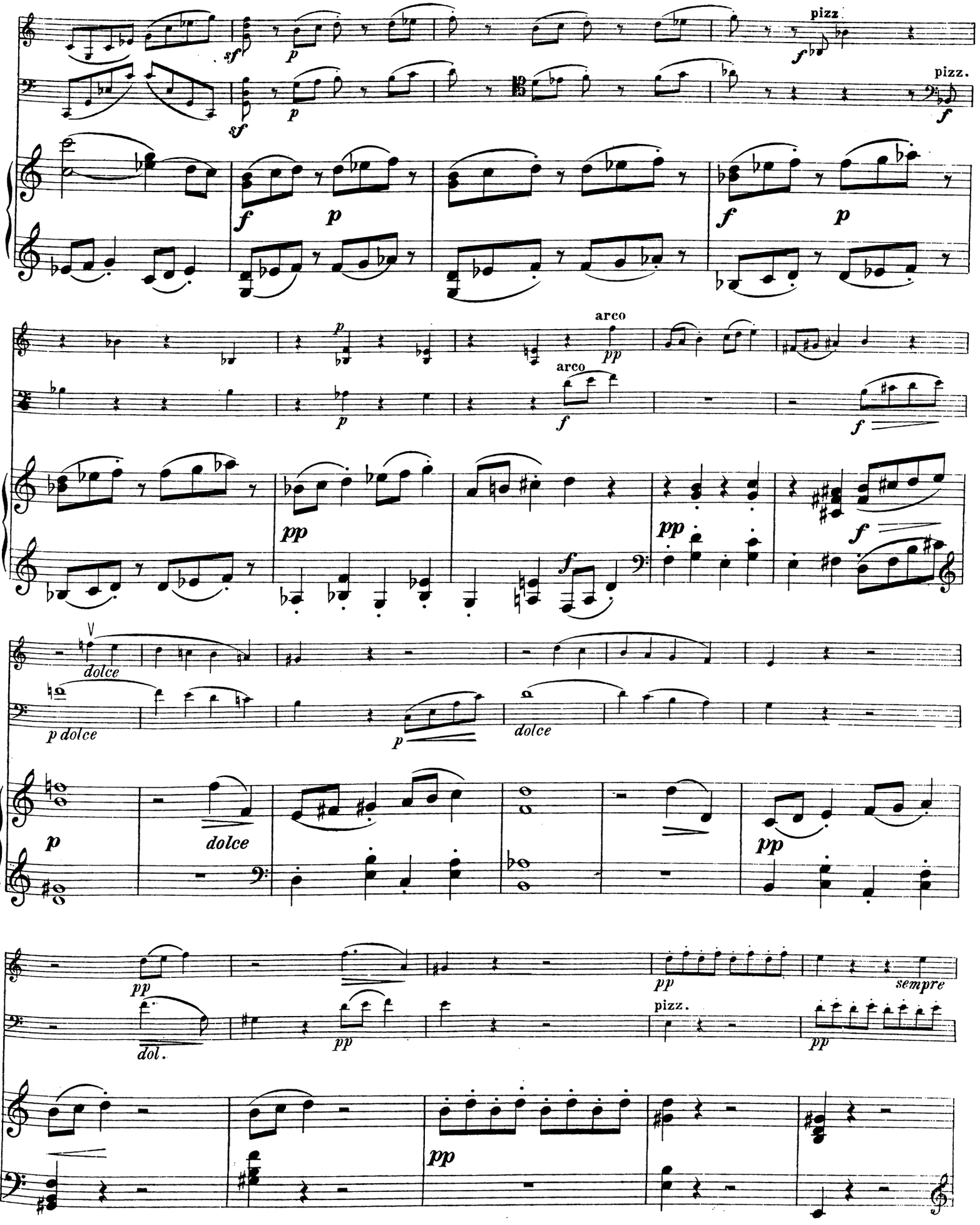
pizz
pizz.
arco
arco
dolce
p dolce
dolce
dol.
sempre
pizz.

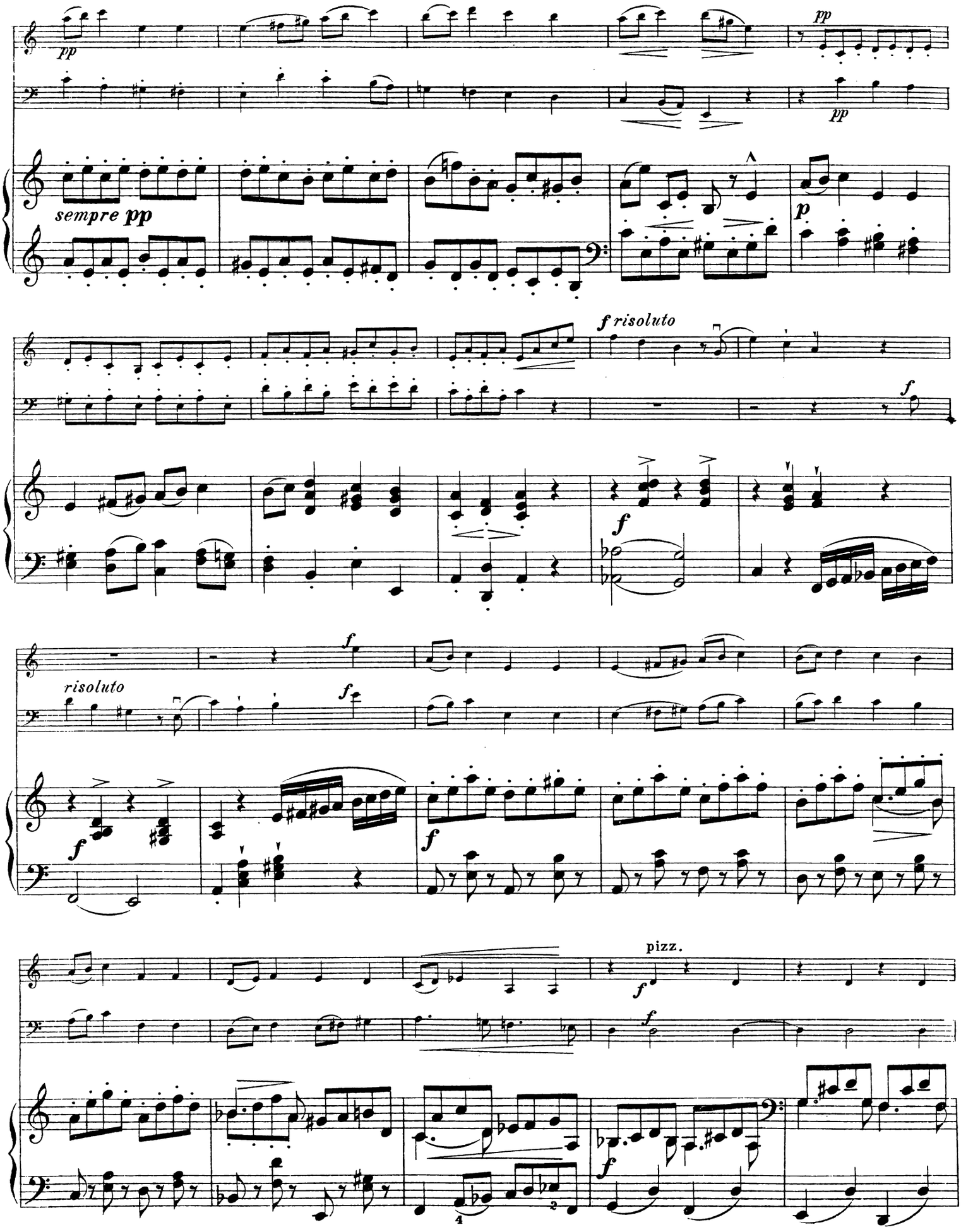
pp
pp
sempre pp
p
f risoluto
f
risoluto
pizz.

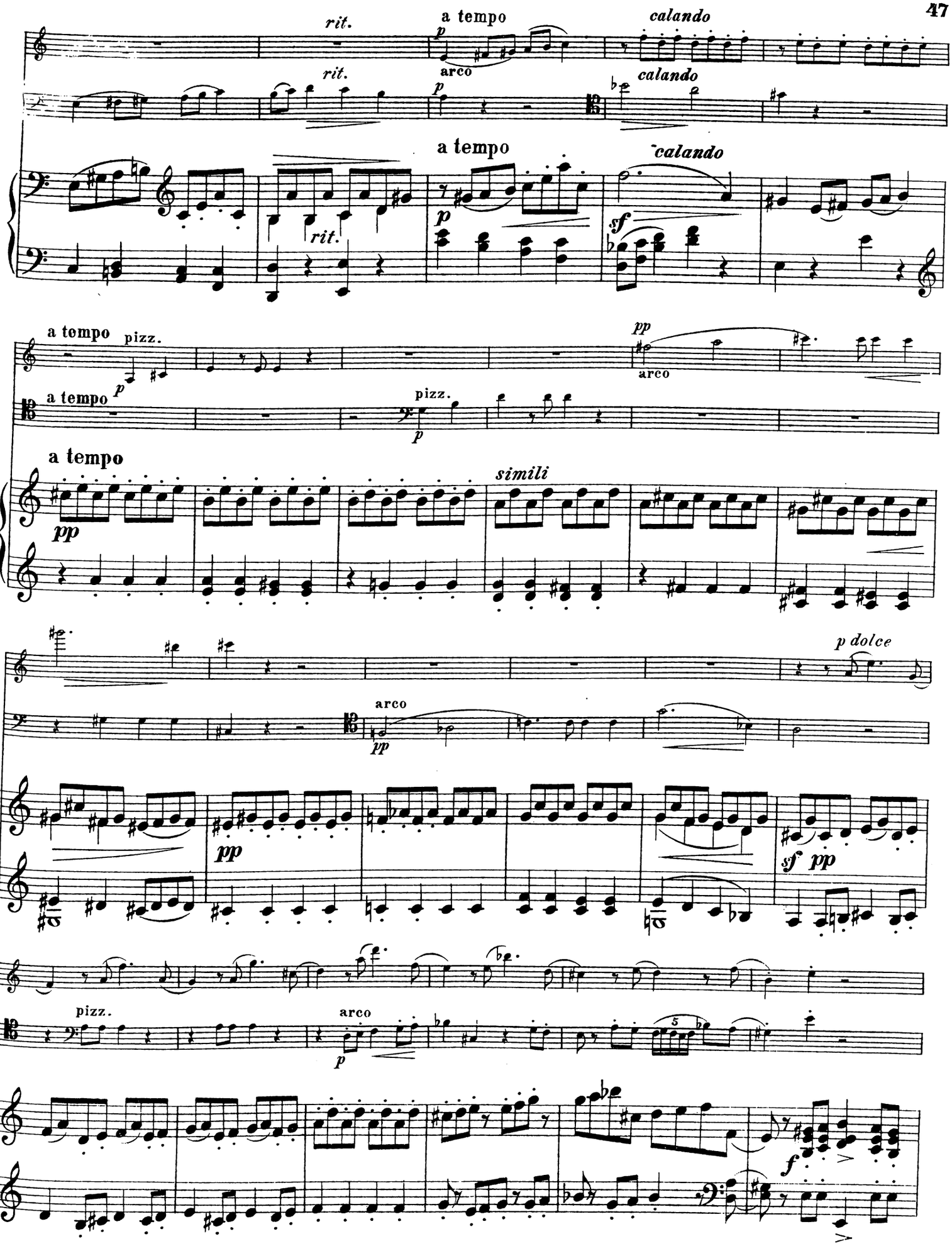
rit.
a tempo
calando
arco
rit.
calando
a tempo
calando
rit.
a tempo
pizz.
arco
a tempo
pizz.
a tempo
simili
p dolce
arco
pizz.
arco

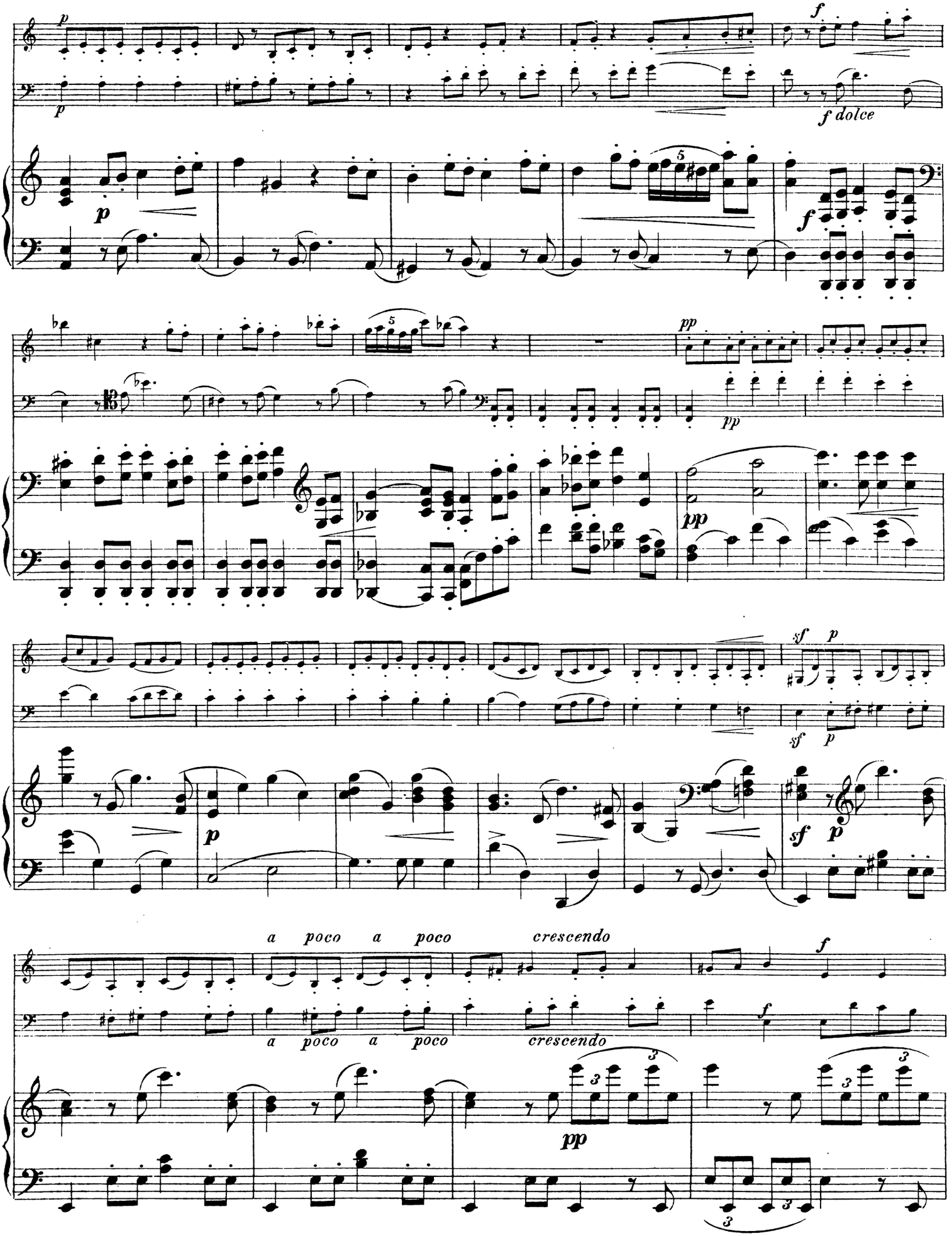
p
f
f dolce
p
f
pp
pp
pp
sf
p
sf
p
p
sf
p
a poco a poco
crescendo
a poco a poco
crescendo
f
f
pp

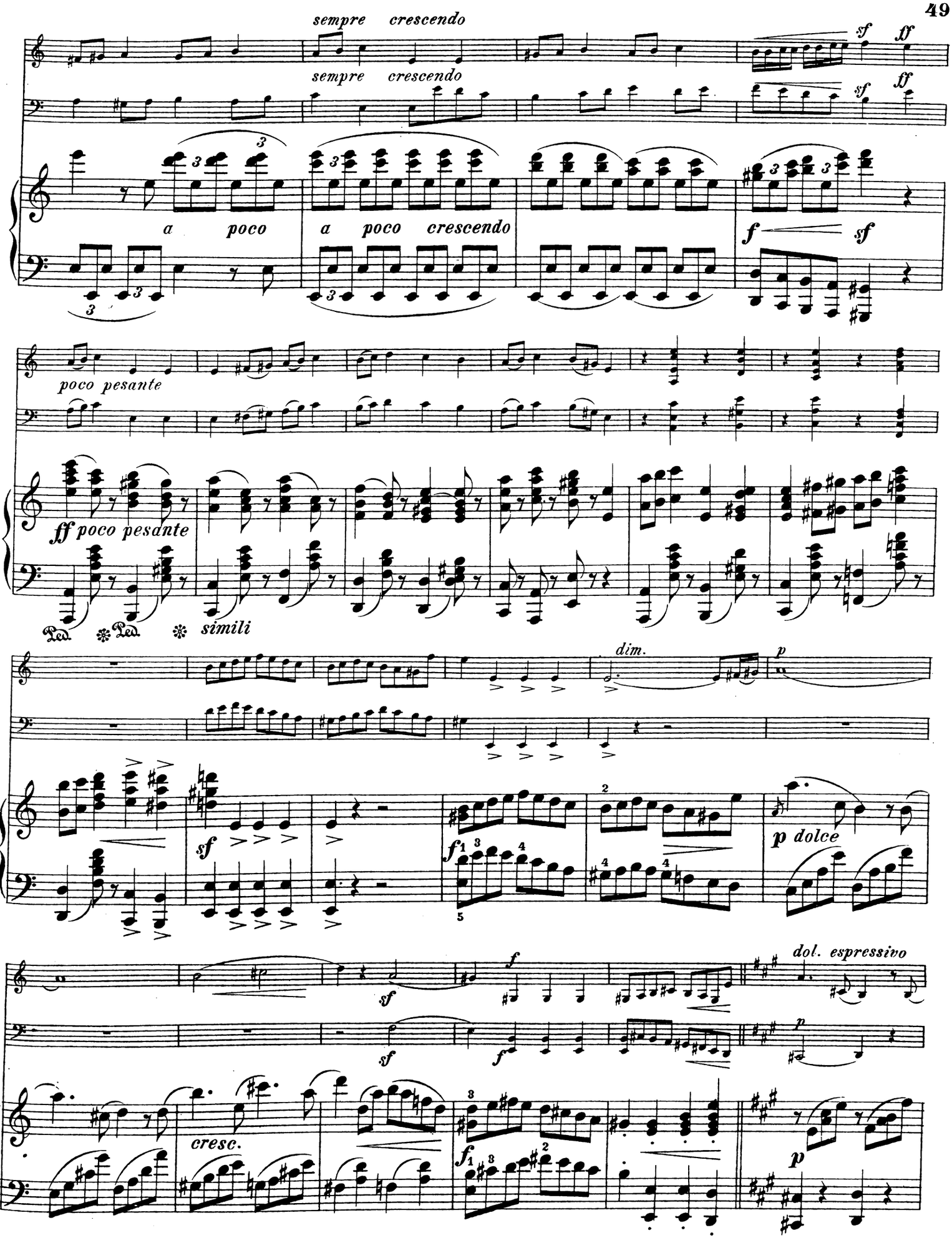
sempre crescendo
sempre crescendo
sf
ff
sf
ff
a poco
a poco crescendo
f
sf
poco pesante
ff poco pesante
Ped. * Ped. *
simili
dim.
p
sf
f
p dolce
dol. espressivo
sf
sf
f
cresc.
f
p

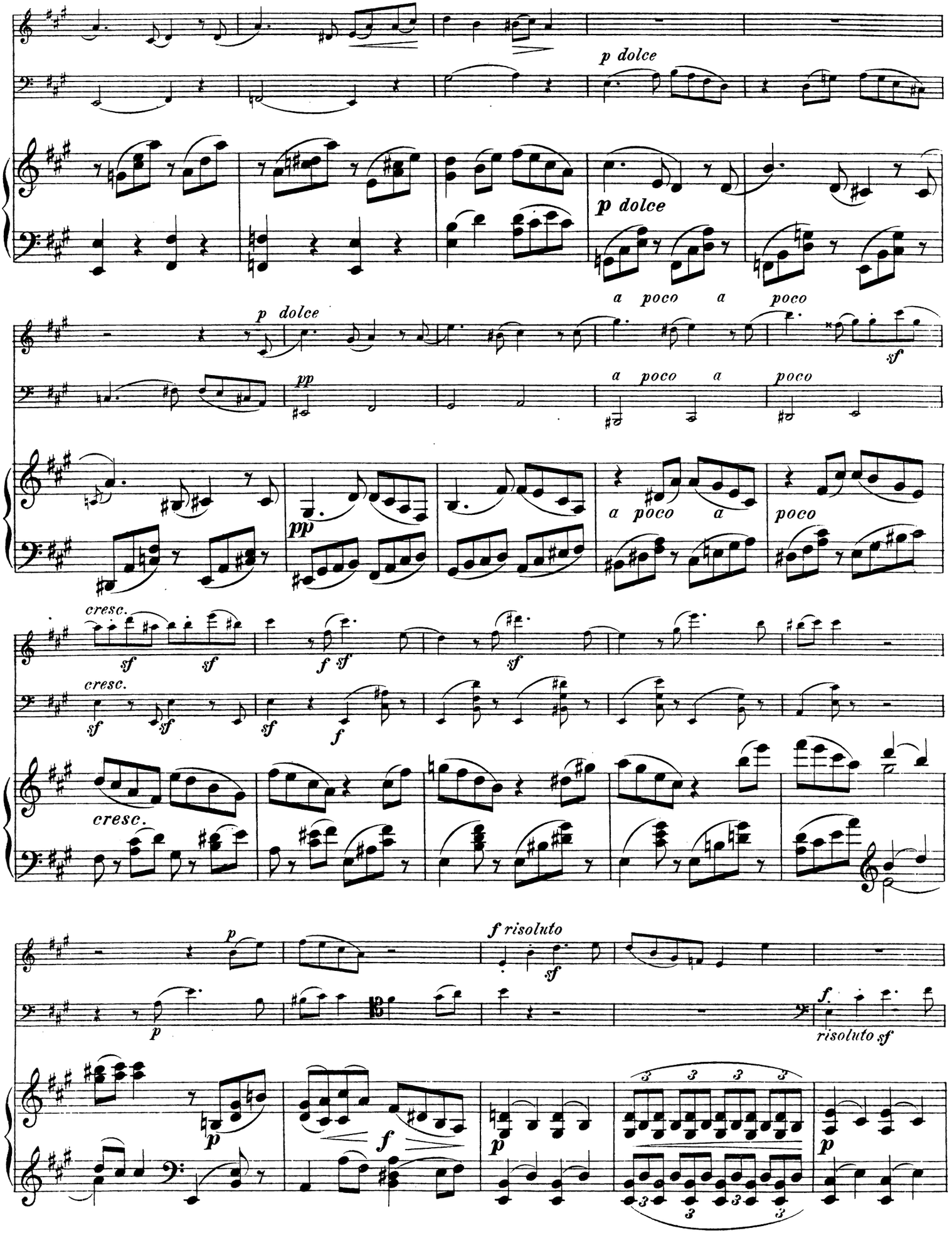
p dolce
p dolce
a poco a poco
p dolce
sf
pp
a poco a poco
pp
a poco a
poco
cresc.
sf sf
f sf
sf
cresc.
sf sf
sf
f
cresc.
p
f risoluto
sf
p
f.
risoluto sf
p
f
p
p

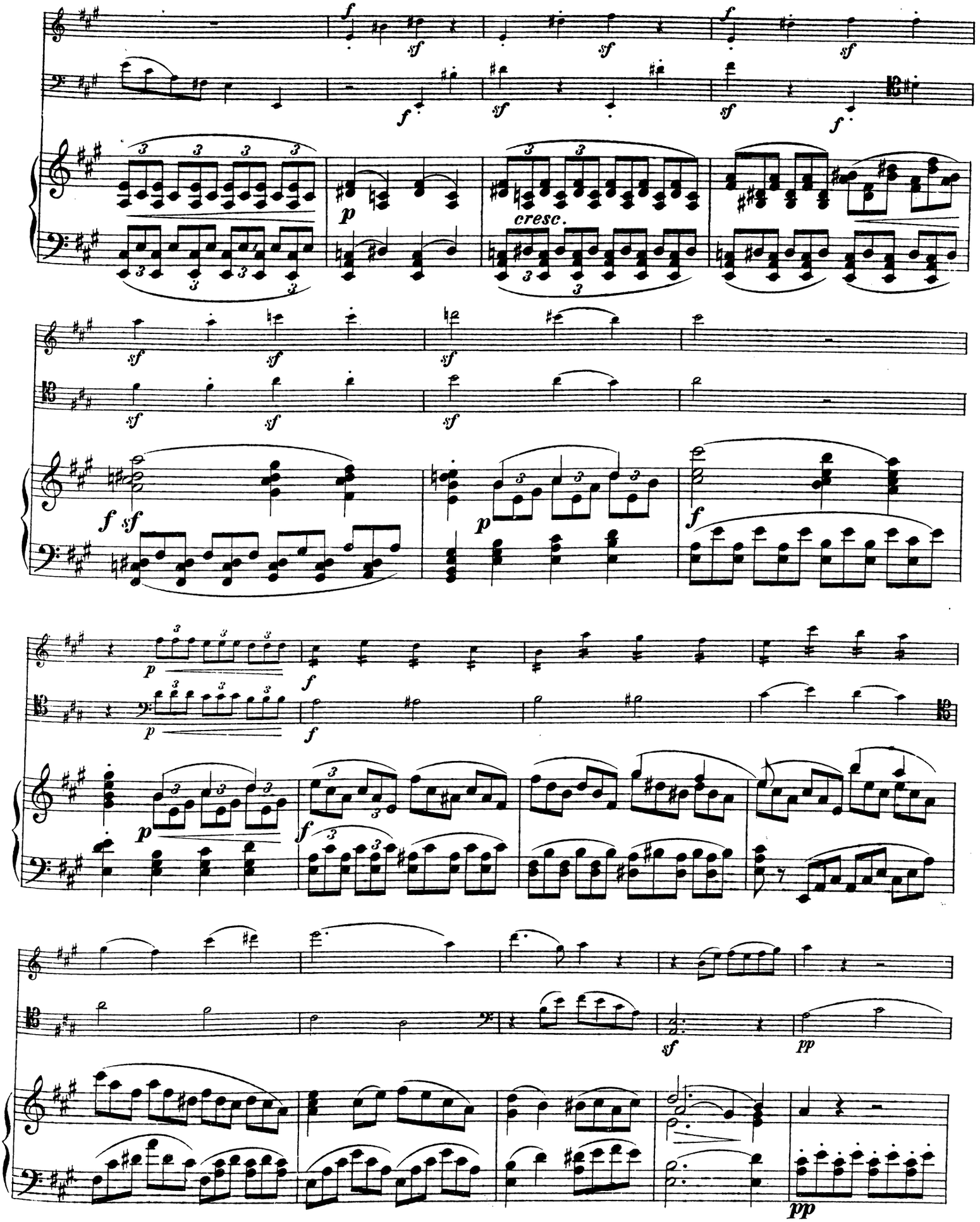
cresc.

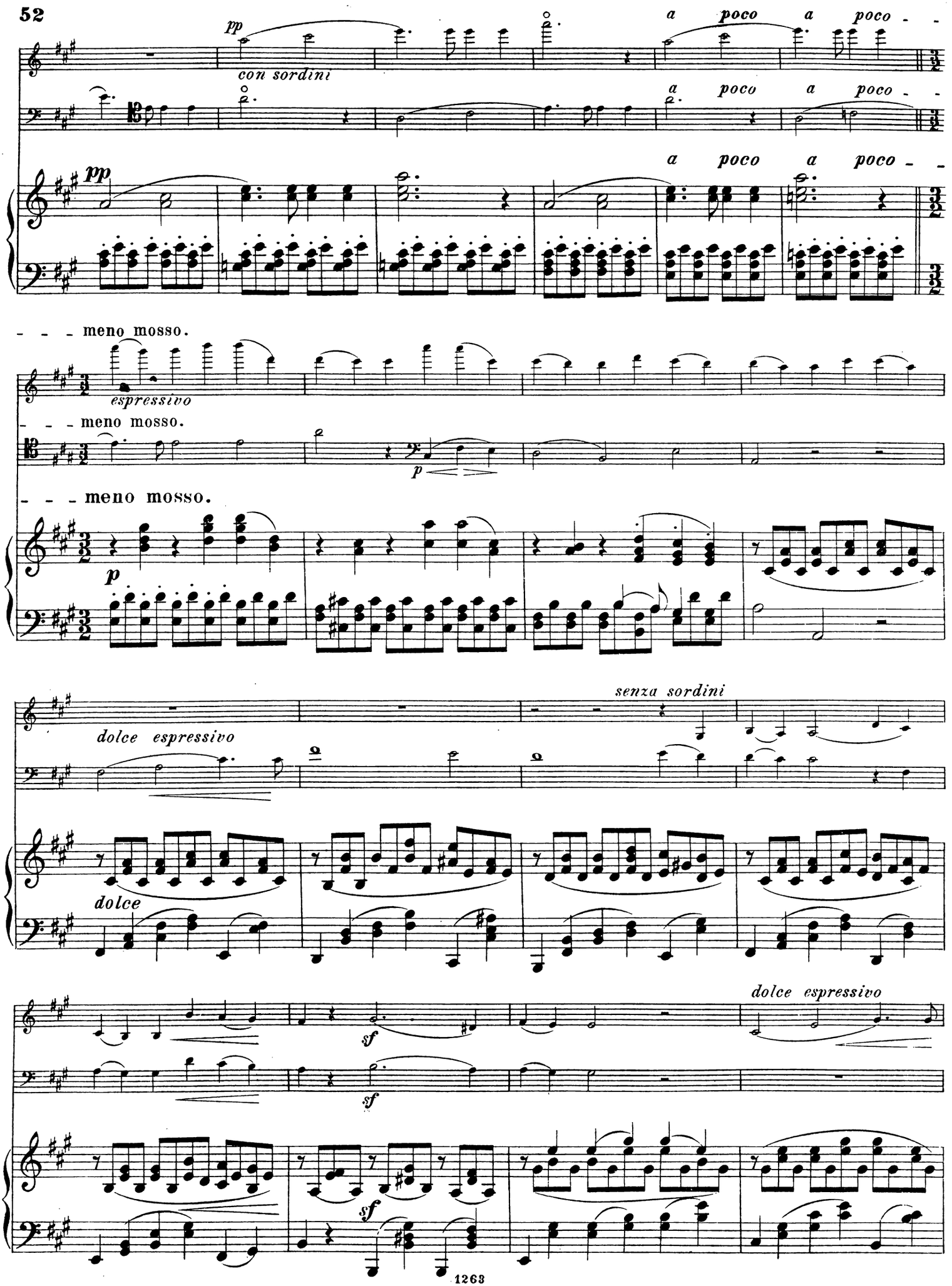
pp
con sordini
a poco a poco
a poco a poco
pp
a poco a poco
meno mosso.
espressivo
meno mosso.
p
meno mosso.
p
dolce espressivo
senza sordini
dolce
sf
sf
sf
dolce espressivo

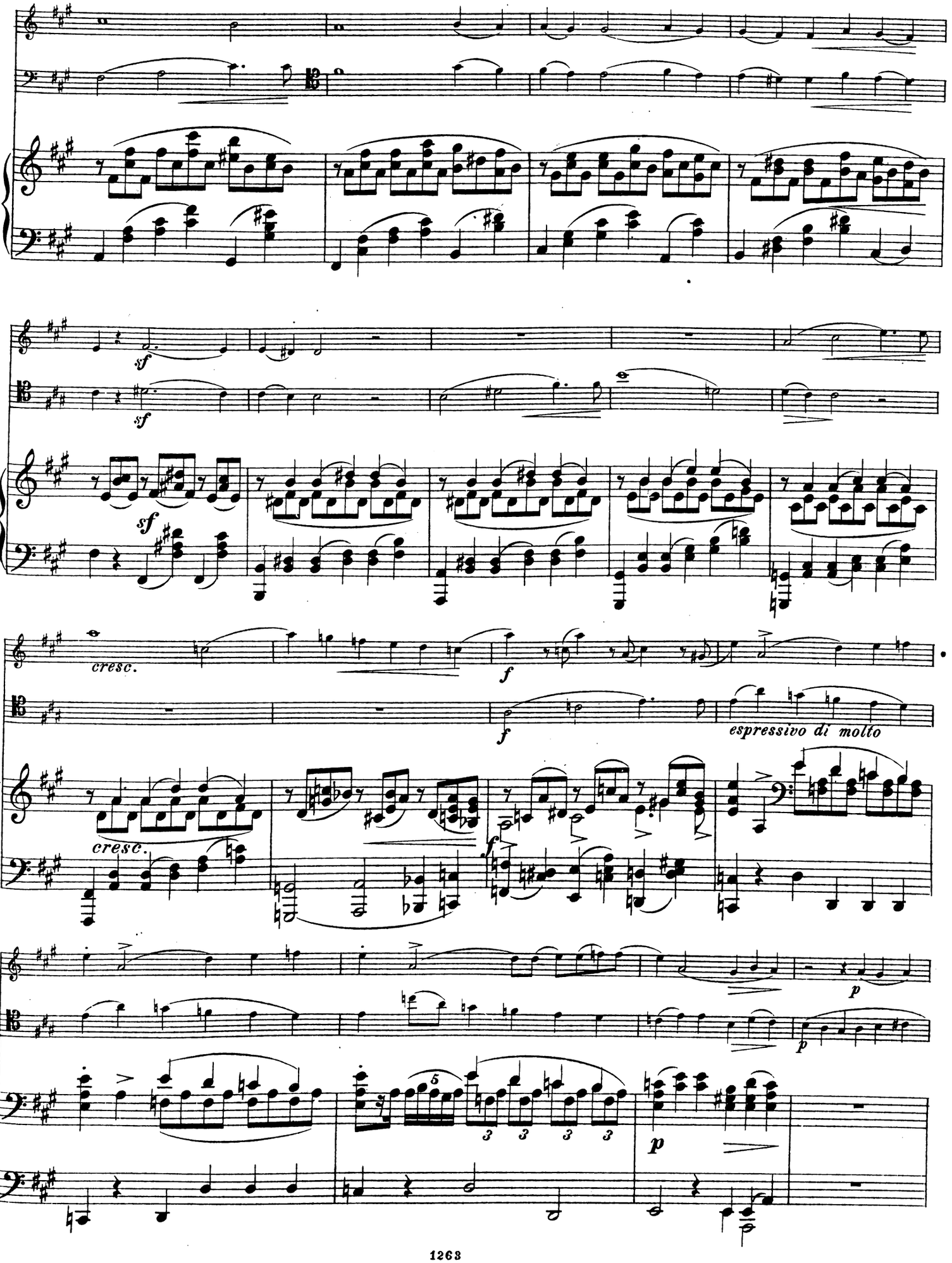
sf
sf
sf
cresc.
f
f
espressivo di molto
cresc.
f
p
p
p

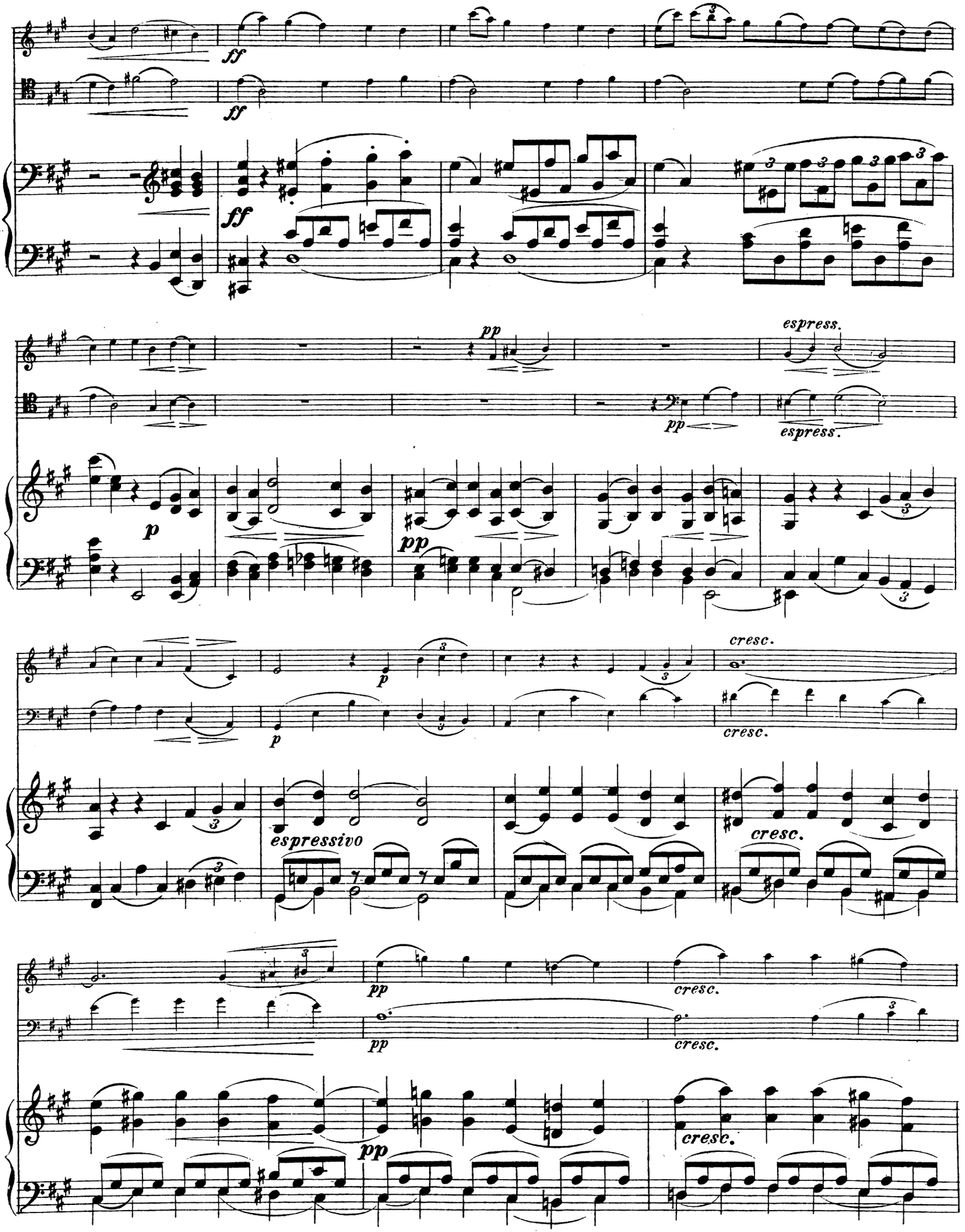
ff
ff
ff
pp
espress.
pp
espress.
p
pp
p
p
cresc.
cresc.
espressivo
cresc.
pp
cresc.
pp
cresc.
pp
cresc.

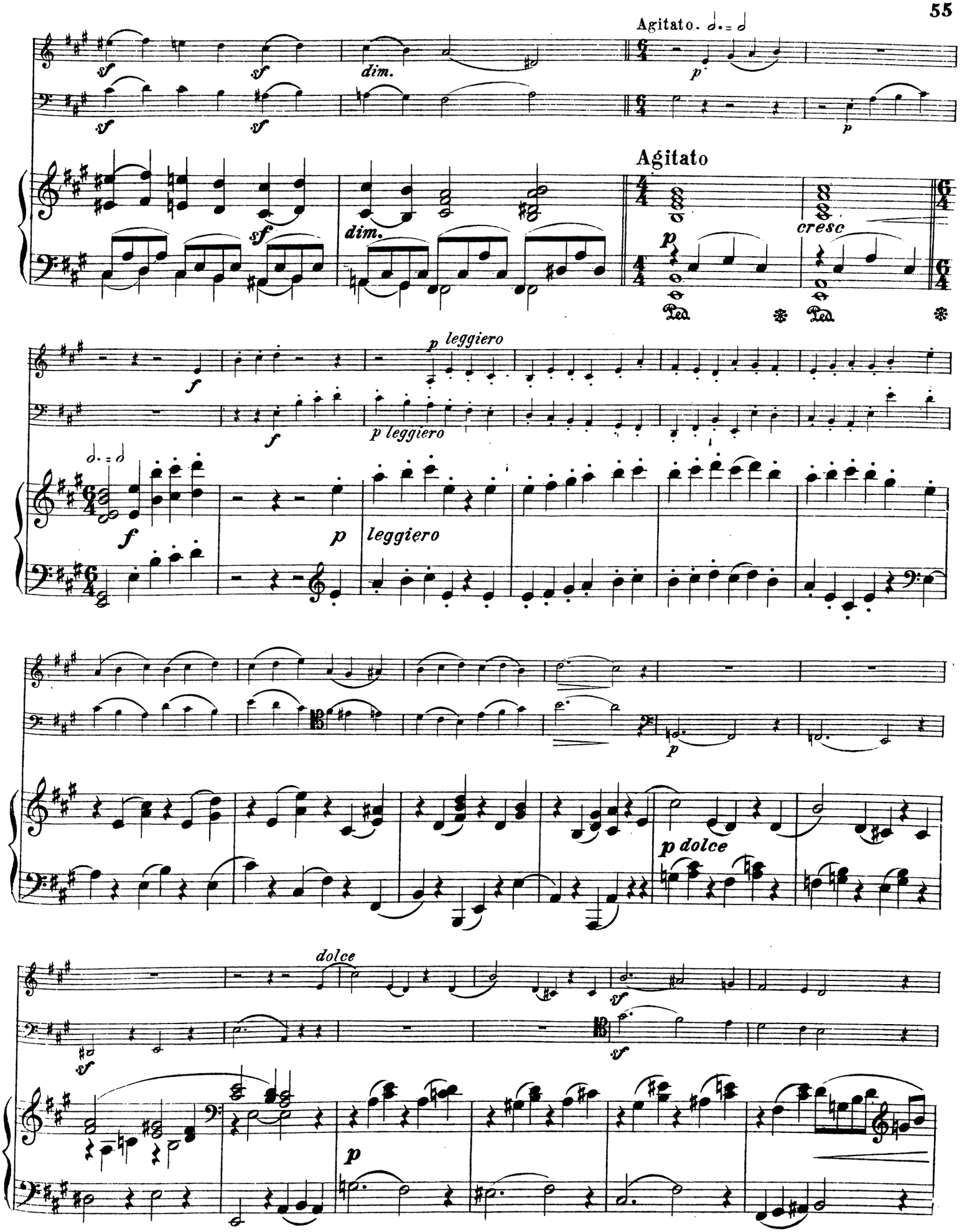
Agitato.
Agitato
cresc
leggiero
p leggiero
dolce
p dolce

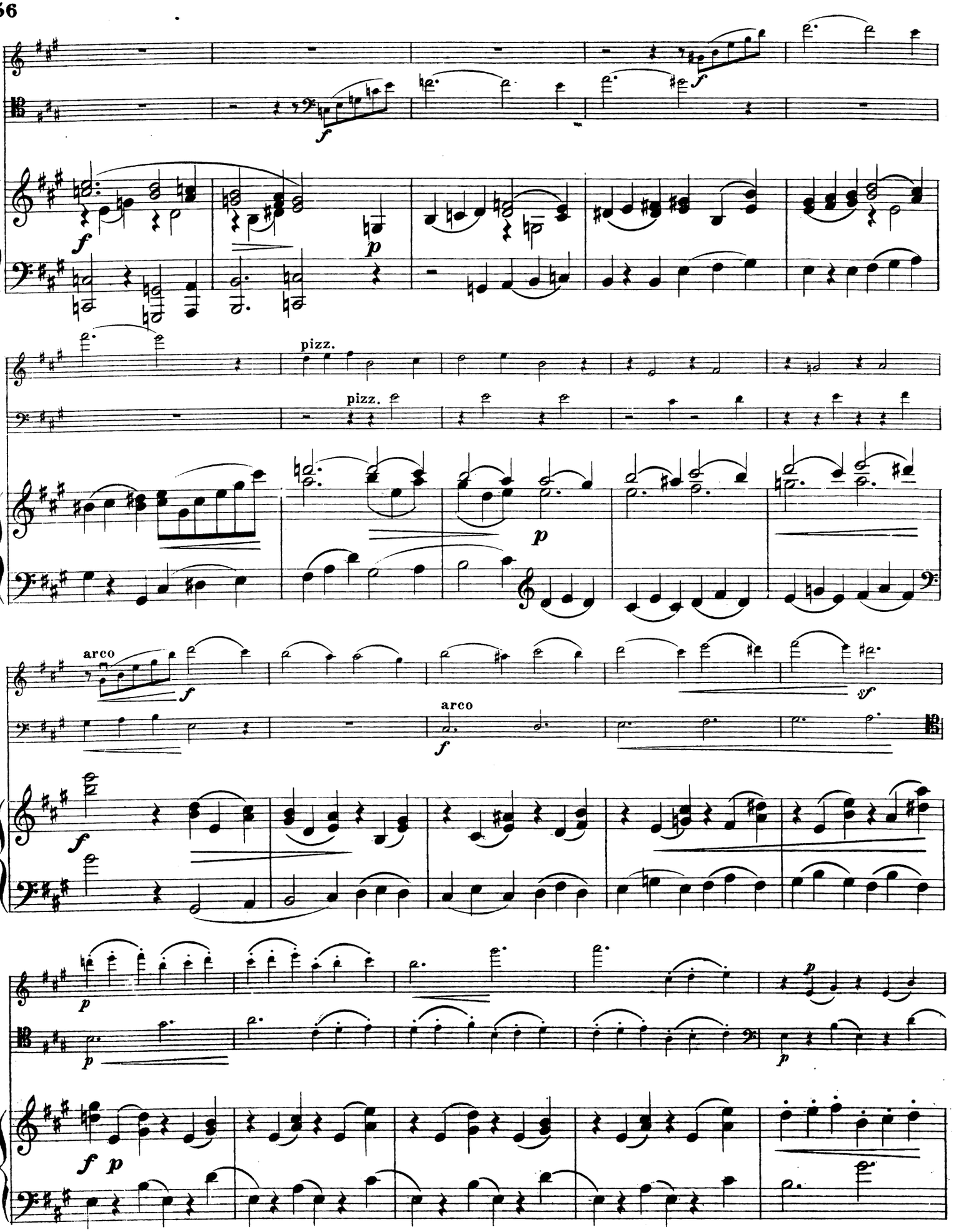
pizz.
pizz.
arco
arco

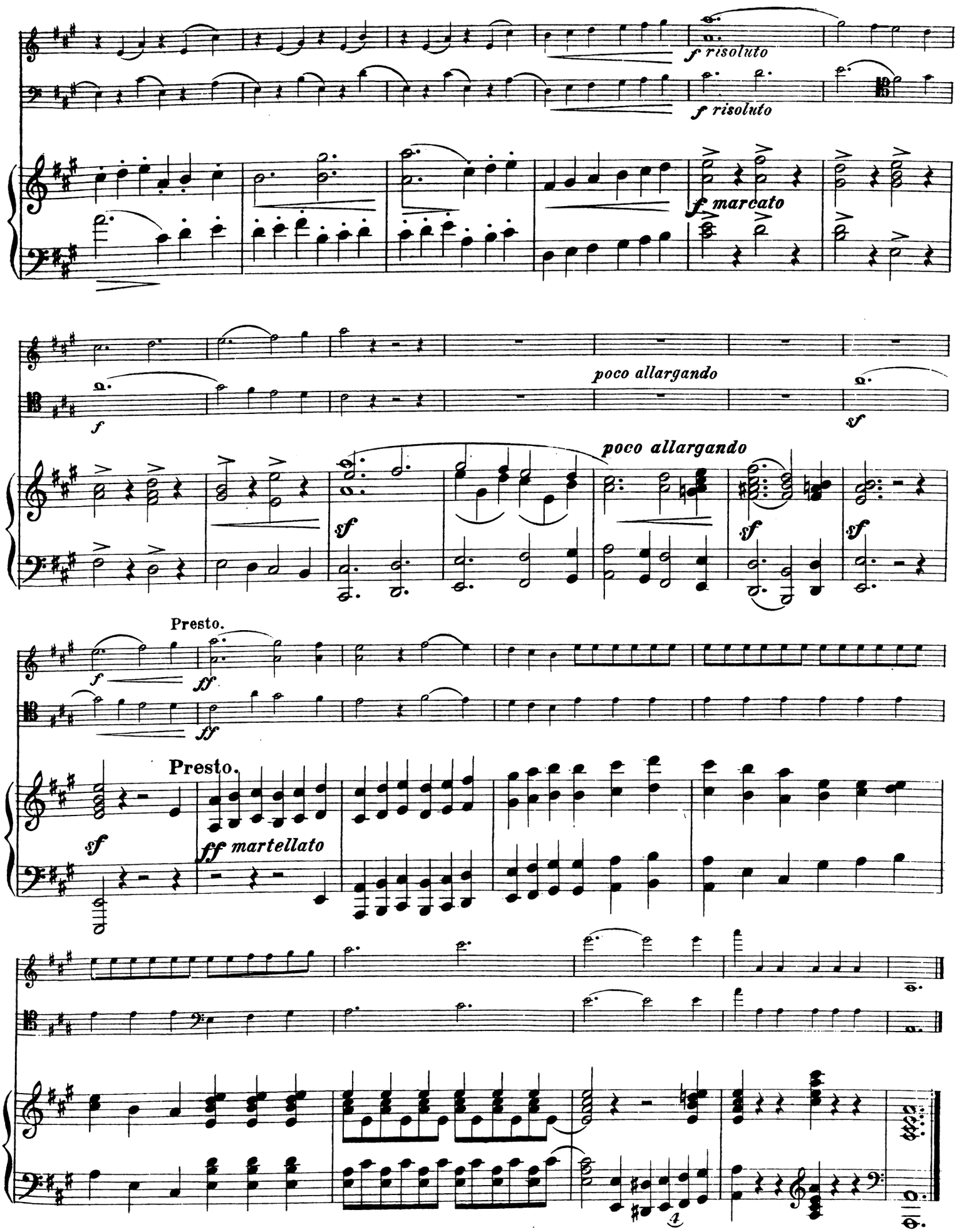
f risoluto
f risoluto
f marcato
f
poco allargando
sf
poco allargando
sf
sf
sf
Presto.
f
ff
ff
Presto.
sf
ff martellato