

567215

M. Rousselot

ALTO.

S. ROUSSELOT. Op. 25.

Moderato assai.

4^e. QUATUOR.

ALTO.

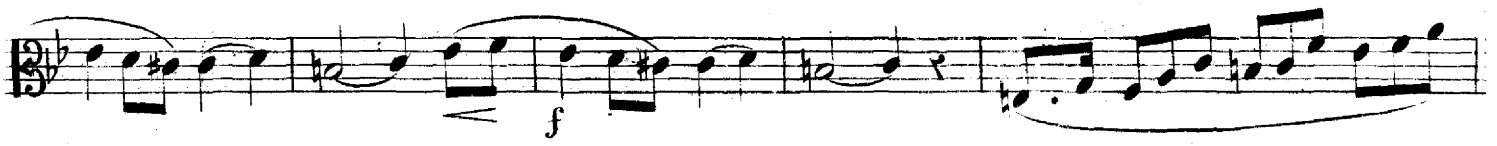

ALTO

1455

Allegro.

MINUETTO.

ALTO.

177 7

Adagio.e
Grandioso.

ALTO.

- Staff 1: *p*
- Staff 2: *v.* (with accents), *v.* (with accents), *>* (with accents), *>* (with accents)
- Staff 3: *f*, *f*
- Staff 5: *pp*
- Staff 6: *cres.* (with a hairpin crescendo)
- Staff 7: *f*
- Staff 8: *ff*, *v.* (with accents), *dim.* (with a hairpin decrescendo)
- Staff 9: *p*, *un poco ritard.*, *pp*, *o*, *o*

ALTO.

147

FINALE FUGATO. *All^o non tanto.*

leggiero.

f

dim.

p

p

cres.

f

f *p*

ALTO.

ALTO.
