Allegro

From Keyboard Suite No. 2 (HWV 427)

Arranged for Recorders by R. D. Tennent

G. F. Handel (1685–1759)

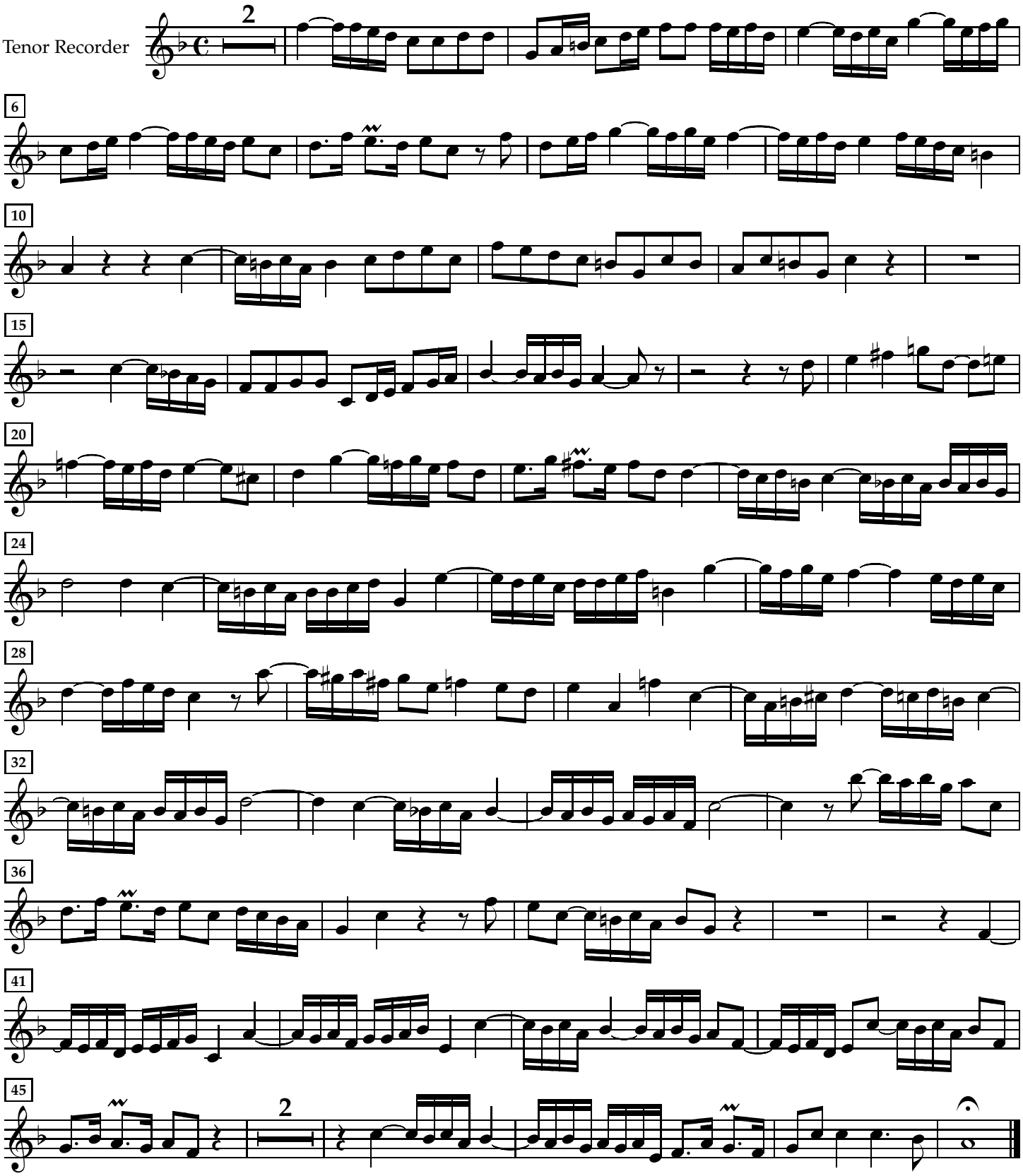

© R. D. Tennent 2017 Licensed under a Creative Commons Attribution–Share Alike license.