

Collection

COMPLÈTE

de

QUATUORS

D' HAYDN

Nouvelle Edition.

Gravée par Richomme.

A PARIS

Che. Square Pleyel & Fils aîné, Boulevard Montmartre

# TABLE DE LA BASSE

QUATUOR	ŒUVRE I <sup>re</sup>	PAGES
1		3
2		4
3		7
4		10
5		14
6		17
	ŒUVRE II <sup>re</sup>	
7		20
8		23
9		26
10		28
11		32
12		34
	ŒUVRE III <sup>re</sup>	
13		36
14		38
15		40
16		42
17		44
18		47
	ŒUVRE IV <sup>re</sup> Connu 19.	
19		50
20		52
21		54
22		56
23		58
24		61
	ŒUVRE V <sup>re</sup> Connu 17.	
25		63
26		66
27		69
28		71
29		74
30		76
	ŒUVRE VI <sup>re</sup> Connu 20.	
31		78
32		81
33		84
34		88
35		92
36		95
	ŒUVRE VII <sup>re</sup> Connu 33.	
37		98
38		101
39		104
40		108
41		112
42		116
	ŒUVRE VIII <sup>re</sup>	
43		120

QUATUOR	ŒUVRE IX <sup>re</sup>	PAGES
	Connu 50.	
44		122
45		126
46		132
47		135
48		138
49		142
	ŒUVRE X <sup>re</sup> Connu 51.	
	Les sept dernières paroles de J. C.	
50		149
51		150
52		151
53		152
54		153
55		154
56		155
	ŒUVRE XI <sup>re</sup> Connu 54 et 55.	
57		157
58		160
59		164
60		167
61		170
62		174
	ŒUVRE XII <sup>re</sup> Connu 64, 1 <sup>re</sup> et 2 <sup>e</sup> Livre.	
63		176
64		181
65		184
66		188
67		192
68		196
	ŒUVRE XIII <sup>re</sup> Connu 71 et 74 ou 81 et 82.	
69		200
70		204
71		208
72		212
73		216
74		220
	ŒUVRE XIV <sup>re</sup> Connu 76, 1 et 2.	
75		224
76		228
77		232
78		236
79		240
80		244
	ŒUVRE XV <sup>re</sup>	
81		248
82		254
	Dernier Quatuor.	
83		260
	FIN DE LA TABLE.	

# QUATUOR I.

Presto.

## Minuette.

Trio:

## Adagio.

BASSO.

Œuvre Premier. Allegro Molte.

# QUATTOR II.

BASSO.

Minuette. **6**  
F

**p** F

Trio. **F F F p**

**1 2 F**

**5** **1 p**

**FF F**

Adagio. **f**

**F F F**

**p F F**

Minuetto. 

Trio. 

Presto. 

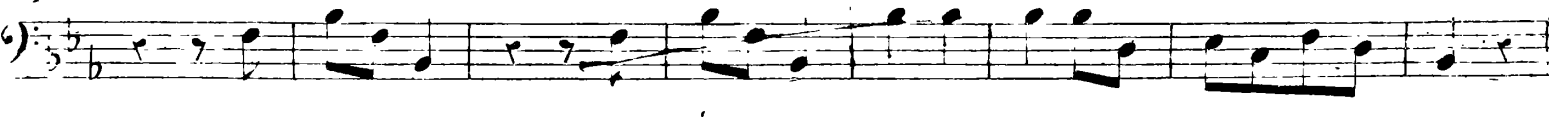

# QUATUOR III.

*Dol.*

*F* *p*

*F* *F*

*F* *p* *fp*

Minuetto. 

Trio. 

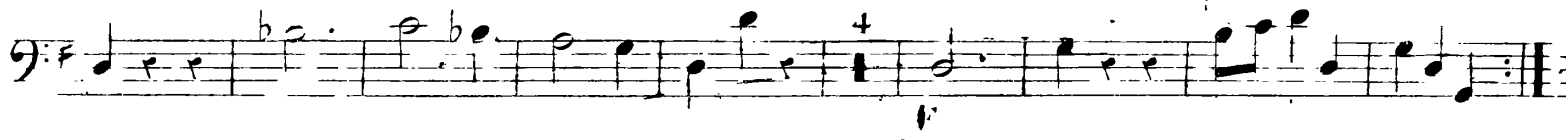

Presto. 

Minuetto. 

Trio. 

BASSO.

Œuvre Premier.

Presto.

# QUATUOR IV.

Section titled "Minuetto." It consists of four staves. The first staff is in bass clef with a key signature of one sharp (F#) and a 3/4 time signature. The second and third staves are in bass clef with the same key signature and time signature. The fourth staff is in bass clef with a key signature of two sharps (F# and C#) and a 3/4 time signature. Dynamics include *f* (forte) and *p* (piano).

Section titled "Trio." It consists of five staves. The first staff is in bass clef with a key signature of two sharps (F# and C#) and a 3/4 time signature. The second and third staves are in bass clef with a key signature of one flat (Bb) and a 3/4 time signature. The fourth and fifth staves are in bass clef with a key signature of two sharps (F# and C#) and a 3/4 time signature. Dynamics include *f* (forte), *ff* (fortissimo), and *p* (piano).

BASSO.

Adagio.

Minuetto.

BASSO.

Trio.  $\text{B}^{\flat}$   $\frac{2}{4}$   $\frac{3}{4}$  *f*

Presto.  $\text{B}^{\flat}$   $\frac{2}{4}$  *f*

Œuvre Premier.

Allegro.

# QUATUOR V.

BASSO.

Andante. 

BASSO.

Allegro.

Op. 6.  
Oeuvre Premier.

Presto assai.

BASSO.

# QUATUOR VI

## Minuetto.

Minuetto section, bass clef, 3/4 time. Dynamics include *f*. The music features quarter and eighth notes, with some slurs and accents. The first staff has a *f* dynamic. The second staff has a *f* dynamic. The third staff has a *f* dynamic.

## Trio.

Trio section, bass clef, 3/4 time. Dynamics include *p*. The music features quarter and eighth notes, with some slurs and accents. The first staff has a *p* dynamic. The second staff has a *p* dynamic. The third staff has a *p* dynamic.

Pizzicato.

Adagio.

Minuetto.

Trio. F

Finale.  
Presto.

Eleventh staff of music in bass clef, featuring a melodic line with dynamic markings *f* and *f*.

Twelfth staff of music in bass clef, featuring a melodic line with dynamic markings *f* and *f*.

Thirteenth staff of music in bass clef, featuring a melodic line with dynamic markings *f* and *f*.

Fourteenth staff of music in bass clef, featuring a melodic line with dynamic markings *f* and *f*.

Fifteenth staff of music in bass clef, featuring a melodic line with dynamic markings *f* and *f*.

Oeuvre Deuzieme.

Allegro.

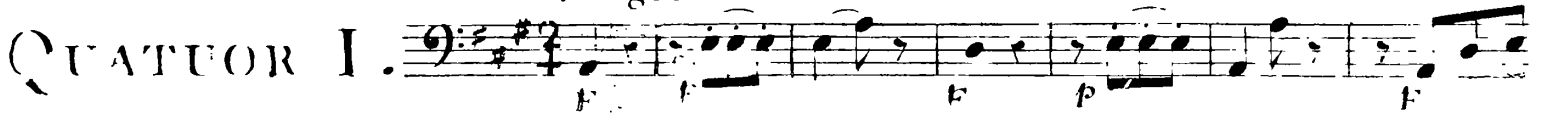
QUATUOR I. 

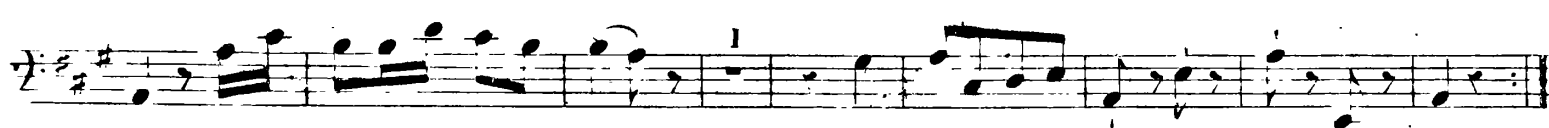

M. nucto. 

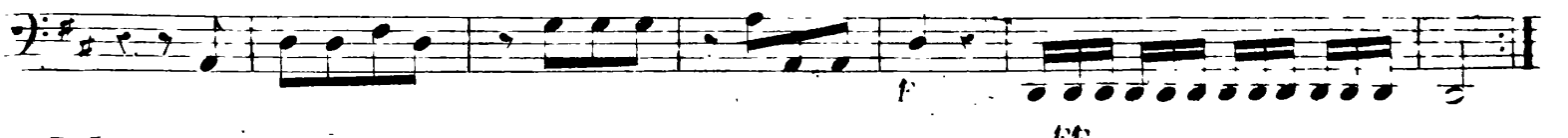
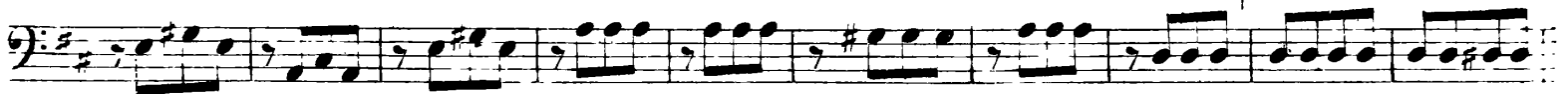
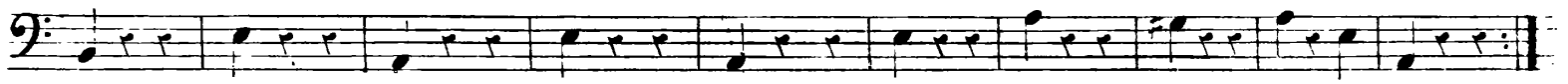

BASSO.

Minuetto.

Trio.

M. D. C.

Allegro.

oeuvre Deuzieme. Allegro. I

# QUATUOR II.

Minuetto 

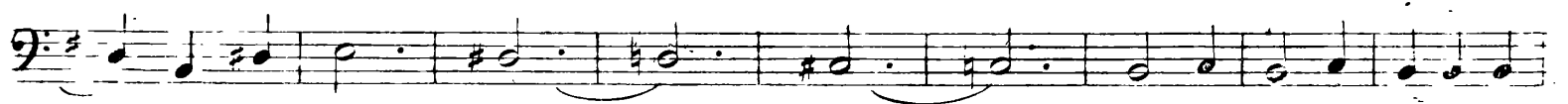

Adagio. 

Minuetto. *p* *F* *F* *F* *F* *p* *F*

Trio. *p* *F* *F* *p* *F*

Finale. *p* *F*

Presto. *p* *F* *cres.* *F*

M. D. C.

QUATUOR III

Manueto.

Trio..

M. D. C.

Adagio.

pizzic.

coll'arco.

pizzic.

pizzic.

Minuetto

Trio

1<sup>o</sup> Var.

2<sup>a</sup> Var.

3<sup>a</sup> Var.

Finale.  
Allegro.

Ouvre Deuxième. Presto.

# QUATUOR IV.

Ménuetto.

Trio.

Eleventh musical staff in bass clef with two flats and 3/4 time signature. It continues the trio with eighth-note accompaniment and a slur over a quarter note.

Twelfth musical staff in bass clef with two flats and 3/4 time signature. It concludes the piece with eighth-note accompaniment and a forte 'f' dynamic marking.

M. D. C.

BASSO.

Adagio.

Ma nuctto

f f I I I Trio I p

M. D. C.

Allegro.

f 2 I 2 2 3 I

Oeuvre Deuxième.

Presto.

# QUATUOR V.

*Largo.*  
antabile.  
alla breve. *del.*

*Minuetto.*

*Trio.*  
pizzic.

*Finale.*  
*Presto.*

QUATUOR VI.

1<sup>re</sup> Var. (First Variation), bass clef, 2/4 time signature, key signature of two flats.

2<sup>e</sup> Var. (Second Variation), bass clef, 2/4 time signature, key signature of two flats.

3<sup>e</sup> Var. (Third Variation), bass clef, 2/4 time signature, key signature of two flats.

4<sup>e</sup> Var. (Fourth Variation), bass clef, 2/4 time signature, key signature of two flats.

Minuetto (Minuet), bass clef, 3/4 time signature, key signature of two flats. Includes dynamic markings *f* and *p*, and first endings marked *I*.

Trio, bass clef, 3/4 time signature, key signature of two flats. Includes dynamic marking *f* and first ending marked *I*.

Presto, bass clef, 2/4 time signature, key signature of two flats. Includes dynamic marking *f*.

Ménuetto.

Trio.

Presto.

Eleventh musical staff, bass clef, 3/8 time signature, key signature of two flats. Continuation of the presto.

Twelfth musical staff, bass clef, 3/8 time signature, key signature of two flats. Includes dynamic markings "f" and first endings marked "1" and "2".

Thirteenth musical staff, bass clef, 3/8 time signature, key signature of two flats. Includes dynamic markings "f" and a key signature change to one flat.

Fourteenth musical staff, bass clef, 3/8 time signature, key signature of one flat. Includes dynamic markings "f" and "cres.".

Fifteenth musical staff, bass clef, 3/8 time signature, key signature of one flat. Continuation of the presto.

Sixteenth musical staff, bass clef, 3/8 time signature, key signature of one flat. Includes dynamic markings "f" and second endings marked "1" and "2".

# QUATUOR I.

The Minuetto section consists of two staves of music. The key signature is two sharps (F# and C#), and the time signature is 3/4. The music is written for bass clef instruments. Dynamics include piano (p) and forte (f). The piece features a variety of rhythmic patterns, including eighth and sixteenth notes. The first staff begins with a piano (p) dynamic and a series of eighth notes. The second staff includes a piano (p) dynamic and a forte (f) dynamic. The section concludes with the marking "Trio. F pizzic." indicating a change in dynamics and articulation.

Andantino  
Gratioso:

pizzic.

Presto:

ff

pizzic.

coll'arco.

pizzic.

coll'arco.

pp

# QUATLOR II.

mez. voce.

*p*

Répliquez 6 fois. à la 3<sup>e</sup> pizzicat

Mànuetto. *Sempre Pianis.*

*poco f.*

*Trio.*

M. D. C.

Presto. *f*

*f*

*f*

*p*

*f*

*p*

*f*

*p*

*f*

# QUATUOR III.

BASSO.

Oeuvre Troisième. Allegro Moderato.

# QUATUOR IV.

- Staff 3:** Features a *pizzic.* (pizzicato) section.

BASSO.

Eleventh musical staff, bass clef, 2/4 time signature. It continues the sixteenth-note patterns.

Twelfth musical staff, bass clef, 2/4 time signature. It continues the sixteenth-note patterns.

Thirteenth musical staff, bass clef, 2/4 time signature. It features a fourth ending bracket labeled '4' and a forte (f) dynamic marking.

Fourteenth musical staff, bass clef, 2/4 time signature. It continues the sixteenth-note patterns and ends with a repeat sign.

Ouvrè Troisième. Presto.

QUATUOR V.

BASSO.

2 2  
pizzic

arco.  
f

f

f p f

Andante  
Cantabile. pizzic .

Eleventh staff of music, bass clef, 3/4 time signature.

Twelfth staff of music, bass clef, 3/4 time signature.

Thirteenth staff of music, bass clef, 3/4 time signature.

Ménuetto. 

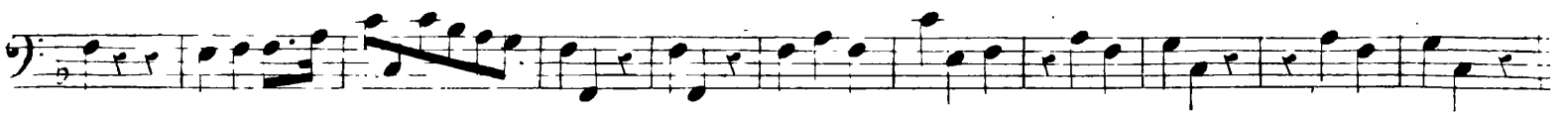

Trio. 

M . D . C .

Scherzando. 

# QUATUOR VI.

BASSO.

Adagio.

Menuetto.   
pizzic arco.

pizzic.

Trio.   
f

f

D.C. a M   
f

Scherzo.   
p f f f p

f

f

p f f

p

f f p f

p f f

f

f

Ouvre Quatrieme.

Moderato.

QUATUOR I.

Mez. f.

p f

Mez. f. Rf. f

f

p

f Mezz. f. f

f p

Mez. f. Fz.

p

f

Minuetto,  
poco Allegro. Mezz. f.

Mez. f. f f

p Fz. f

p Trio.

p

Mez. f.

Adagio.

Mez. f.

M. D. C.

BASSO

Allegro Moderato.

# QUATUOR II.

mezza voce.

Cantabile

Adagio.

Allegro  
Molto.

# QUATUOR III.

Mez. F.

BASSO.

# QUATUOR IV.

BASSO.

rinf. *p* Poco F. *p* *fp*  
Cres. poco f. *p* *fp*  
cres. *p*  
F *p* Fz.  
Mez.F. rinf. *p* Mez.F.  
Cres. F *p* Fz.  
Cres. F *fp*  
Presto. *p* F F  
*p* F  
F F  
Fp Fp Fp Fp Fp  
Fp Fp *p* F  
*p* F

Oeuvre Quatrieme. Poco Adagio.

# QUATUOR V.

1<sup>re</sup> Var. *dol.* *Fz.*

2<sup>e</sup> Var. *Dol.* *rinf.*

3<sup>e</sup> Var.

4<sup>e</sup> Var. *6*

5<sup>e</sup> Var. *6*

6<sup>e</sup> Var. *6* *1*

7<sup>e</sup> Var. *6*

8<sup>e</sup> Var. *6*

9<sup>e</sup> Var. *1* *p*

10<sup>e</sup> Var.

11<sup>e</sup> Var. *1*

12<sup>e</sup> Var. *1* *p*

13<sup>e</sup> Var. *F*

Minuetto  
Allegretto.

Trio.

M. D. C.

Largo  
Cantabile.

Presto.

# QUATUOR VI.

Mez. F. p

F p

Mez. F. p F

F I

I I I I I

F p F

pp cres. p

Mez. F. pp

BASSO.

Minuetto.

Adagio.

Allegro.

# QUATUOR I.

- Staff 1: *F*
- Staff 2: *p*, *F*
- Staff 3: *p*, *Cres.*
- Staff 4: *F*, *p*, *I*
- Staff 5: *poco f.*, *F*, *I*
- Staff 6: *F*, *p*, *F*
- Staff 7: *Smorz.*
- Staff 8: *F*
- Staff 9: *F*, *p*, *F*
- Staff 10: *Rf.*, *F*, *p*
- Staff 11: *mez. f.*
- Staff 12: *p*, *cres.*, *F*
- Staff 13: *p*, *poco f.*
- Staff 14: *p*, *F*, *p*

BASSO.

Minuetto.

Trio.

T. S.

M. D. C.

Adagio.

BASSO.

Presto.

mez. voce.

p

3 2 4 5 8

6 5

Cres. F dol. p

13

5 1

2 1

F

3 1 2

2

pp

Œuvre Cinquième.

Moderato.

QUATUOR II.

Ménuetto.  
Poco All<sup>to</sup>.  
Mez. F.

Trio.  
p

Fz. > p

M. D. C.

Adagio.  
p

Allegro  
li Molto.

# QUATUOR III.

Mez. F.

1<sup>re</sup> Var.

2<sup>e</sup> Var.

3<sup>e</sup> Var.

4<sup>e</sup> Var.

Minuetto.

Mez. F.

Trio.

BASSO.

Adagio.

Allegro

Molto.

Ouvre Cinquieme.

QUATUOR IV.

mezz.f. **fz.** **f**

**I**  
**p**

**f** **ff** **mez.f.** **f**

**mez. voce.** **fz.** **dol.**

**cres.**

**2**  
**p** **p** **ff** **fp** **fp** **fp**

**f** **Mez. f.** **f** **Mez. f.**

**mez.f.** **p**

**ff** **mez.f.**

**p**

**rinf.** **Mez. f.**

**2**  
**p** **p** **ff** **fp** **fp** **fp** **f**

**Mez. f.** **p** **ff** **Mez. f.**

**p** **ff**

BASSO.

Minuetto. 

2  
p  
10  
Cres.  
F  
Trio. I  
p  
2  
5  
I  
s. ho. s. ho. s  
M. D. C.

Adagio Cantabile. 

p

BASSO.

# QUATUOR V.

The musical score for the Bass part is divided into two main sections: **Adagio** and **Presto**.

**Adagio Section:**

- Staff 1:** Begins with *Adagio*. Dynamics include *f*, *p*, *Mez. F.*, *p*, and *f*.
- Staff 2:** Labeled *Recitativo.*. Dynamics include *p*, *Cres.*, *f*, *p*, and *p*.
- Staff 3:** Dynamics include *p*, *p*, *p*, *dol.*, and *A tempo.*
- Staff 4:** Dynamics include *p*.
- Staff 5:** Dynamics include *f*, *p*, *f*, and *f*. Includes a triplet of notes.
- Staff 6:** Dynamics include *p*, *p*, *p*, *p*, *f*, and *A tempo*.
- Staff 7:** Dynamics include *cres.* and *pp*.

**Presto Section:**

- Staff 8:** Labeled *Presto.*. Dynamics include *f*, *f*, and *f*. Includes first and second endings.
- Staff 9:** Dynamics include *f*.
- Staff 10:** Dynamics include *p* and *p*.
- Staff 11:** Dynamics include *p*.
- Staff 12:** Dynamics include *f*.
- Staff 13:** Dynamics include *p*.
- Staff 14:** Dynamics include *f*.
- Staff 15:** Dynamics include *f*.
- Staff 16:** Dynamics include *f*.

# QUATUOR VI.

BASSO.

Trio.

M.D.C.

Eleventh musical staff of the bass part, featuring a complex rhythmic pattern with a forte (f) dynamic.

Twelfth musical staff of the bass part, continuing the complex rhythmic pattern with a forte (f) dynamic.

Thirteenth musical staff of the bass part, featuring a complex rhythmic pattern with a forte (f) dynamic.

Fourteenth musical staff of the bass part, continuing the complex rhythmic pattern with a forte (f) dynamic.

Fifteenth musical staff of the bass part, featuring a complex rhythmic pattern with a piano (p) dynamic.

Sixteenth musical staff of the bass part, concluding the piece with a forte (f) dynamic and a first ending bracket.

VOLONCELLO.

Oeuvre Sixieme. Allegro Moderato.

QUATUOR I.

Violoncello solo. Dol. Cres. Dol. T. S. Smorz. Fz. p solo. Mez. F. Rf. F poco f. solo. p solo. Mez. F. Cres. solo. F p Mez. F. solo. Mez. F. p solo. F Smorz. p solo. p F p Mez. F. p solo. Rf. Rf. F Mez. F.

VIOLONCELLO.

Ménuetto  
Allegretto. *p* solo. *f* *p*

Poco F. *f* *p* solo. *f*

Trio. *p* Violonc<sup>llo</sup> solo.

M. D. C.

Affettuoso. *mezza voce.*  
sostenuto.

*sf.* *sf.* *sf.* *sf.*

*sf.* *sf.* *rinf.* *sf.*

*sf.* *p* *pp*

VIOLONCELLO.

Finale.

Presto.

Oeuvre Sixieme.

QUATUOR II.

Mez.F.

p

Mez.F.

Fz.

p

Poco F.

Dol.

p

F

Poco Cres.

p

pp

F

pp

Mez.F.

Dim. p

F

p

Fz.

Mez.F.

p

F

p

F

F

Dol.

p

pp

p

pp

pp

VIOLONCELLO.

*Sostenuto*  
*Adagio.* 

*Mez. Vo.* 

*Mez. Voce.* 

*Dol.* 

*Ménuetto.* *Allegretto.* 

*Trio.* 

VIOLONCELLO.

Fuga.

10

4 soggetti.

Allegro.

sotto voce.

Ouvre Sixieme. Allegro con spirito.

QUATUOR III.

VIOLONCELLO.

# VIOLONCELLO.

Poco  
Adagio.

Violonc<sup>llo</sup> solo.

Mez. F.

Mez. F.

Mez. F.

Violonc<sup>llo</sup> solo.

solo.

Mez. F.

p

Mez. F.

solo.

Cres.

p

Mez. F.

p

ppp

VOLONCELLO.

Finale.  
Allegro  
Molto.

Mez. F. F.

p f F p

F

sotto voce. Cres. Fz. Dol.

p ff F

5

p F Fz.

p p p

Sotto Voce. Fz. p

pp

# QUATUOR IV.

VIOLONCELLO.

VIOLONCELLO.

Affettuoso

con  
Variazioni.

Violonc<sup>llo</sup> solo.

*fz. p rinf. p rinf. p rinf. f p F pp*

Ménuetto.

alla

Zingaresca

*rinf. rinf. rinf. rinf. rinf. Trio. Violonc<sup>llo</sup> solo. Mez. Voce.*

M. D. C.

VIOLONCELLO.

Presto e scherzando.

QUATUOR V.

Violonc<sup>llo</sup> solo.

VOLONCELLO.

Finale.

Fuga

2 soggetti.

sotto voce.

12  
8  
2  
3  
I  
2  
2  
4  
2  
I  
p

Oeuvre Sixième. All.<sup>o</sup> di molto scherzando.

# QUATUOR VI

VIOLONCELLO.

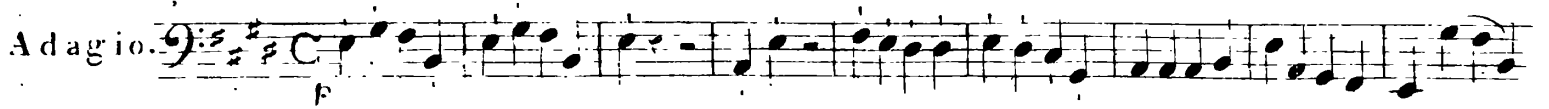
Adagio. 

Minuetto. 

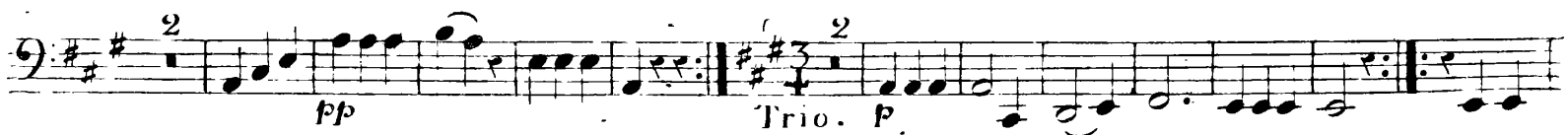

Finale

Fuga

5 S. Agostini.

12

sotto voce.

VOLONCELLO.

BASSO.

Eleventh system of music. Bass clef. Dynamics: *sf.*, *p*, *sf.*, *sf.*, *Sf.*, *sf.*, *Sf.*.

Twelfth system of music. Bass clef. Dynamics: *m.f.*, *dol.*.

Thirteenth system of music. Bass clef. Dynamics: *Cres.*, *f*.

Fourteenth system of music. Bass clef. Dynamics: *Dol.*, *p*.

Fifteenth system of music. Bass clef. Dynamics: *p*.

BASSO.

Finale.

Presto.

Mez. F

Oeuvre Septième n.º. All. Moderato Cantabile.

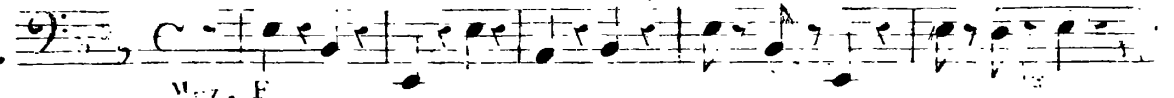
QUATUOR II. 

Scherzo.  
Allegro.

D.C.

Largo.

Finale.  
Presto.

- Staff 1: *cres.*
- Staff 2: *p*, *f*
- Staff 3: *sf.*, *sf.*, *sf.*, *sf.*, *sf.*
- Staff 4: *sf.*, *sf.*, *Staccato*
- Staff 5: *f*
- Staff 6: *cres.*, *p*
- Staff 7: *f*, *f*
- Staff 8: *p*, *pp*
- Staff 9: *Adagio*, *Presto*, *f*, *pp*
- Staff 10: *pp*

Other markings include slurs, fingerings (1, 2), and a repeat sign with first and second endings on the second staff.

Oeuvre Septième. Allegro Moderato.

# QUATUOR III

Scherzo. *sotto voce.*  
Allegretto.

BASSO.

Adagio.

*p sf. p p sf.*

*p sf. p*

*p sf. p*

*sf. p Sf. p sf. pp*

*p*

*p sf.*

*sf. sf. sf. sf. p*

*sf. p*

*p p pp*

Rondo.  
Finale.

Presto.

*p*

*p pp*

Oeuvre Septieme.

QUATUOR IV.

Ad.  
scherzo. *M. F.*

*sf* *sf* *f*

*fin.* *p*

*D.C.*

Adagio.

*p* *sf. p* *sf.* *p* *f* *sf.* *p*

*sf.* *p* *sf.*

*p* *Cres.*

*f* *Sf. p*

*sf.* *p*

*cres.* *p*

*cres.* *f* *f*

*pp*

BASSO.

Presto.

*p* *f* *p* *f* *p* *f* *p* *f* *p* *f* *p* *f*

*Mez.F.*

solo.

Oeuvre Septième.

Vivace assai.

# QUATUOR V.

pp poco f.

f pp

p

f

dol. dimin. p sf.

Sf. Sf f

ff f

p

Mez. f

f p

*p* *pp* *pp* *Mez. F* *p* *pp* *Mez. F* *p* *Mez. F* *p* *p* *dimin.* *sf.* *F* *sf.* *sf.* *p* *pp*

BASSO.

Largo, e  
rattabile.

Scherzo,  
Allegro.

Finale.

Allegro.

staccato.

Mez. F

D.C.

al segno.

(N° 42.)

Oeuvre Septième.

Vivace assai.

# QUATUOR VI.

Mez. F

p Fz.

p

Fz. Mez. F

2

p I

F F

p Cres. F

p Poco F.

BASSO.

BASSO.

Andante.

*f* *sf.* *F* *Fz.* *p*

*sf.*

*sf.* *p* *sf.* *p* *Fz.*

*F* *p* *mancando.*

Scherzo.

Allegretto.

*Mez. F* *Fz.*

*p*

*sf* *Fz.* *fin. Mez. F*

*p* **8**

*F*

Finale.

Allegro.

*Mez. F* *p* *F*

*p* *F*

*p* *F*

BASSO.

Mez. F

p F

Mez. F

p F

Mez. F

p F

p solo.

Mez. F

p F

Mez. F

p F

Mez. F

F

Oeuvre Huitième

Andante, ed Innocentemente.

# QUATUOR I.

Menuetto:  
 Allegretto: *p*

Adagio, e  
 Cantabile: *p*

VIOLONCELLO.

Finale.

Presto.

The finale section, marked *Presto*, begins with a forte (*f*) dynamic. It consists of ten staves of music. The first staff includes a piano (*p*) dynamic. The second staff features a forte (*f*) dynamic. The third staff has a piano (*p*) dynamic. The fourth staff includes a forte (*f*) dynamic. The fifth staff has a piano (*p*) dynamic. The sixth staff features a forte (*f*) dynamic. The seventh staff has a piano (*p*) dynamic. The eighth staff includes a forte (*f*) dynamic. The ninth staff has a piano (*p*) dynamic. The tenth staff features a piano (*p*) dynamic.

Oeuvre Neuvième. Allegro.

QUATUOR I.

VIOLONCELLO.

Mez. F. F Mez. F. F

fz. Fz. > Dol. F p

Adagio. *staccato* p fz. Fz. Dol. I

fz. p Mez. F. p

fz. p fz. p fz. p p

VIOLONCELLO.

Minuetto.

poco

Allegretto.

Mez. F

Mez. F

Finale.

Vivace

assai.

Mez. F

VIOLONCELLO.

ten. Dol. Cres.

F

F

Mez. F

F

I

Dol. Mez. F

fz. fz. p p

p Cres. F F

F

p

p

pp F

Oeuvre Neuvième. Vivace.

QUATUOR II. *p* Sotto Voce. *fz.* *p*

VOLONCELLO.

- Staff 1: *Poco F.*
- Staff 2: *f*, *p*
- Staff 3: *fz.*, *p*, *fz.*
- Staff 4: *f*, *fp*, *p*
- Staff 5: *Poco F.*
- Staff 6: *f*, *Poco F.*, *fz*, *I*, *f*, *Poco F.*
- Staff 7: *p*, *fz.*, *Dol.*
- Staff 8: *fz.*, *p*, *f*
- Staff 9: *cres.*, *fz.*, *fz.*
- Staff 10: *Poco F.*, *f*, *f*, *Cres.*

VIOLONCELLO.

Cantabile.

Adagio.

VIOLONCELLO

5-measure rest, *p*

*Cres. F*, *p*

*fp*, *fp*

Manuetto:  
Alle. retto:

*Poco F.*, *fz.*

*fz.*, *p*, *F*, *F*

*p*, *F*, *F*

*p*, *F*, *fine.*, *mez. voce.*

*Poco F.*

*p*, *F*, *F*, D.C. sino al Fine.

VIOLONCELLO.

Finale.

Vivace

assai.

*Poco F.*

VIOLONCELLO

Ouvre Neuvième. Allegro con brio.

# QUATUOR III.

VOLONCELLO.

Andante.

osto più

Allegretto.

This section consists of ten staves of music. The first staff begins with a treble clef, a key signature of two flats, and a 2/4 time signature. The tempo is marked 'Andante'. The music features a series of eighth-note patterns. The second staff is marked 'Dol.' (Dolce). The third staff has a first ending bracket. The fourth staff has a first ending bracket and a '4' marking. The fifth staff has a first ending bracket and a '3' marking. The sixth staff has a first ending bracket and 'Fz.' (Forte) markings. The seventh staff has a first ending bracket and an '8' marking. The eighth staff has a first ending bracket and a '7' marking. The ninth staff has a first ending bracket and 'Poco. F.' (Poco Forte) marking. The tenth staff has a first ending bracket and 'Dol. 6' (Dolce) markings.

Manuetto.

Allegretto.

This section consists of five staves of music. The first staff begins with a treble clef, a key signature of two flats, and a 3/4 time signature. The tempo is marked 'Allegretto'. The music features a series of eighth-note patterns. The second staff has a first ending bracket and 'F' (Forte) markings. The third staff has a first ending bracket and 'F' markings. The fourth staff has a first ending bracket and 'F' markings. The fifth staff has a first ending bracket and 'Trio.' marking. The sixth staff has a first ending bracket and 'fine. p' (fine piano) marking.

VIOLONCELLO.

Finale.

Presto.

QUATUOR IV.

Violoncello score for Quatuor IV, Op. 47, No. 135. The score consists of 16 staves of music in G major, 3/4 time. It features various dynamics including fortissimo (f), piano (p), mezzo-forte (Mez. F), and fortissimo (ff), along with performance markings such as accents (>), crescendos (Cres.), and decrescendos (Dol.). Fingerings and bowings are indicated throughout the piece.

VIOLONCELLO.

Andante.

Minuetto,

poco

Allegretto.

Finale.

II. non molto.

Poco f.

œuvre Neuvième. Allegro Moderato.

QUATUOR V.

Poco Adagio. *Dol.*

VOLONCELLO.

Tempo di  
di notte.  
Allegretto.

Eleventh staff of music, showing a melodic line with a forte (F) dynamic.

Twelfth staff of music, featuring a first fingering and a forte (F) dynamic.

Thirteenth staff of music, continuing the melodic development.

Fourteenth staff of music, including a triplet and a Mezz. Voce dynamic marking.

VIOLONCELLO.

VOLONCELLO.

Oeuvre Neuvieme. Allegro.

QUATUOR VI.

VIOLONCELLO.

*p*

*f* *p*

*Cres.* *fz.* *fz.*

*fz.*

*f* *p* *p*

*p* *p* *Cres.* *f*

*fz.*

*p*

*fz.* *Cres.* *f*

*p* *Poco F.* *p* *f*

*p*

*Cres.* *fz.* *p* *fz.*

VIOLONCELLO.

Poco  
Adagio.

VIOLOŃCELLO.

D. C. sino al Fine

VIOLONCELLO.

Finale.

Alligro  
con spirito.

VIOLONCELLO.

Maestoso, ed Adagio. BASSO.

INTRODUZIONE.

Op. 10. No. 1. 1. 1.

Largo.

# SONATA I.

Oeuvre Dixième. Grave, e Cantabile.

# SONATA II.

Ouvre Dixième. Grave.

# SONATA III.

Oeuvre Dixième.

Largo.

SONATA IV.

Ouvre Dixième. Adagio.

SONATA V.

ff pizzic. coll'arco. fz. fz. fz. fz. fz. fz. fz. fz. fz. fz. p 2 4 F F F p F fz. fz. fz. fz. fz. fz. fz. fz. F fz. fz. fz. fz. fz. fz. fz. fz. ff p cresc. 2 4 F F F p

Ouvre Dixième. Lento.

SONATA VI.

Oeuvre Dixième. Largo.

# SONATA VII.

pizz. Attacca Subito il Terremoto.

se to, e con  
Allegria Forza

Oeuvre Onzieme. Vivace.

QUATUOR I.

VOLONCELLO.

Adagio.

Attacca Subito il

Minuetto Allegretto.

M. D. C. Final Segno.

Finale.

Adagio.

VIOLONCELLO.

Oeuvre Onzieme. Vivace assai.

QUATUOR II.

VIOLONCELLO.

Andante,  
più tosto.  
Allegretto.

Eleventh staff of music, featuring a melodic line with dynamic markings of *f* and *p*.

Twelfth staff of music, featuring a melodic line with a dynamic marking of *f*.

Thirteenth staff of music, featuring a melodic line with a dynamic marking of *p*.

Fourteenth staff of music, featuring a melodic line with a dynamic marking of *p*.

VIOLONCELLO.

Minuetto

Allegretto.

Finale.

Vivace.

VIOLONCELLO.

Oeuvre Onzieme. Allegro.

# QUATUOR III.

antabile.  
Largo.

Minuetto.  
Allegretto.

VOLONCELLO.

Finale.  
Presto.

Ouvre Onzieme. Allegro.

# QUATUOR IV.

VIOLONCELLO.

Cantabile

Adagio.

Andante

VIOLONCELLO.

VIOLONCELLO.

Œuvre Onzième. Andante, o piú tosto Allegretto.

QUATUOR V.

VIOLONCELLO.

VOLONCELLO.

Allegro.

Minuetto.

Allegretto.

VIOLONCELLO.

D.C. Final Segno.

Finale.  
Presto.

Main body of musical notation for the cello part, consisting of multiple systems of staves with various musical notations, dynamics, and articulations.

Oeuvre Onzieme Vivace assai

QUATUOR VI.

Adagio,  
na non  
troppo.

# VIOLONCELLO.

Minuetto. *Mez. f.* *Fz. rinf.*

*mez. f.* *f.* *Mez. f.*

*f.* *I*

*p* *p* *Fine.* *p*

*f.* *p* *3* *3*

*f.* *3* *3* *3* *3* *D. C. Fin al Segno.*

Finale. *Presto.*

*p* *fz.*

*fz.* *I*

VIOLONCELLO.

Ouvre Douzième. Allegro Moderato.

QUATUOR I.

Staccato.

Mez.F.

Cres. F Mez.F

p sf. F

p Mez.F

p f

F p F p F

Mez.F.

Mez.F.

p Mez.F.

Adagio  
C.rit. b.ite.

Andretto  
A. gr. tto.

Eleventh system of musical notation, featuring a *3* marking and dynamic markings like *p*.

Trio. 6

Twelfth system of musical notation, starting with the marking "Trio. 6". It includes dynamic markings like *p* and *Mez. F*.

Thirteenth system of musical notation, including a *3* marking and dynamic markings like *p*.

Fourteenth system of musical notation, ending with the marking "M. D. C.". It includes dynamic markings like *f*.

Finale.

Vivace.

Ouvre Douzième.

Allegro.

QUATUOR II.

BASSO.

Andante. *p* Dol. *p* *sf. p. sf. p.* *fp*

Minuetto Allegretto. *Fz.* *p* *Fz.* *p* *pp* *sf.* *F*

*sf.* *p* *sf. p* *pp*

*F* *Fz.* *p* *Fz.* *p*

*sf.* *p* *Trio.* *p*

*M. D. C.* *2<sup>o</sup> Trio.* *p*

*ad libitum pour la 2<sup>e</sup> Fois.*

*M. D. C.*

Finale. Presto. *p* *f* *Mez. F*

Ouvre Douzième. Allegro Moderato.

# QUATUOR III.

Minuetto  
Allegretto. *Moz.* *f*

Trio. *f* *2*

Alliegretto  
scherzando.

Oeuvre Douzieme. Allegro con brio.

# QUATUOR IV.

sf. sf. sf. p. p. F

sf. sf. sf. p. F. p. F. p.

F sf. sf. sf. sf. F

p F

sf. sf. p sf. p fp

F

sf. p F sf. sf.

p F sf. sf. sf. p

F

p F F > p

p sf. p

Minuetto

*Vivacetto.*

Trio.

*pizzic.*

Adagio.

*Cantabile*

*Sostenuto.*

Finale.  
Presto.

Mez. F

p

F Decres. p

p

p pp

p F p

F p sf.

p F

- Staff 1: *f* (forte)
- Staff 2: *sf.* (sforzando)
- Staff 3: *f* (forte), with a fingering of 5.
- Staff 4: *f* (forte), with a fingering of 3.
- Staff 5: *p* (piano)
- Staff 6: *f* (forte), with the instruction *Decres.* (decrescendo).
- Staff 7: *p* (piano), with a fingering of 3.
- Staff 8: *p* (piano)
- Staff 9: *p* (piano), with a fingering of 1.
- Staff 10: *p* (piano)

Œuvre Douzième.

# QUATUOR V.

Minuetto

Allegretto.

Trio.

Finale.

Allegro.  
con spirito.

Mez. F

Oeuvre Douzième. Allegro Spiritoso.

QUATUOR VI.

Key features of the score include:

Adagio,  
ma non  
troppo.

BASSO.

Minuetto.  
Allegretto.

Trio.

Finale.  
Presto.

Œuvre Treizième. Allegro.

# QUATUOR I.

The piece concludes with a **mezza voce** instruction and a final **I** marking. The overall character is energetic and rhythmic, typical of the "Allegro" tempo.

Adagio.

Minuetto  
Allegretto.

Minuetto  
Allegretto.

f

fz.

fz.

f

p

fz.

1

2

3

Trio.

p

Finale.  
Vivace.

Finale.  
Vivace.

Mez. F

fz.

1

2

3

M. D. C.

9

p

F

6

p

# VIOLONCELLO.

Ouvre Treizieme.

Adagio.

Allegro

## QUATUOR II.

VOLONCELLO.

Adagio.  
Cantabile.

VIOLONCELLO.

Molto Allegretto.  $\text{3/4}$

*p* *Fz.* *Fz.* *p*

*p* *mez. voce.*

*p* *Fz.* *Fz.* *p* *Trio.* *p*

*Ches.* *F* *pp* *M. D. C.*

Finale.  $\text{6/8}$  Allegretto.

*p*

*Fz.*

*Fz.*

*p*

VIOLONCELLO.

Oeuvre Treizième.

QUATUOR III.

Vivace.

VIOLONCELLO.

\* VIOLONCELLO.

Andante  
con Moto.

mezz. voce. Lucenza: Fz. p

Fz. p

Mez. Voce. Fz. p

7 10

F F

Fz. p p pp F

This section consists of ten staves of music in bass clef, 2/4 time signature, and B-flat major. It begins with a melodic line marked 'mezz. voce' and 'Lucenza: Fz. p'. The accompaniment features a steady eighth-note pattern. The piece concludes with a series of chords and a final cadence.

Minuetto

F Mez. F Fz. fz. fz.

Fz.

Dol. Rf. Dol. Trio

rinf. p Mez. Voce.

9

This section consists of five staves of music in bass clef, 3/4 time signature, and B-flat major. It starts with a melodic line marked 'F' and 'Mez. F'. The accompaniment is a simple eighth-note pattern. The piece includes dynamic markings such as 'Dol.', 'Rf.', and 'Dol. Trio'. It ends with a melodic line marked 'Mez. Voce.' and a final cadence.

VIOLONCELLO.

Finale.

Vivace.

VIOLONCELLO.

Oeuvre Treizième.

QUATUOR IV.  $\text{C}$

*p* *All.<sup>o</sup>* *Cres.* *F* *dol.* *p* *Fz.* *p* *Fz.* *Fz.* *Mez. F* *p* *mez. voce.* *F* *mf*

VOLONCELLO.

Andante  
Grazioso.

VOLONCELLO.

Minuetto.

Allegretto.

Finale.

Vivace.

VOLONCELLO.

10

Oeuvre Treizieme. Allegro Spiritoso.

QUATUOR V.

VIOLONCELLO.

VIOLONCELLO.

Minuetto.  
Allegro...

M. D. C.

VIOLONCELLO.

# QUATUOR VI.

VIOLONCELLO.

Largo

Assai

mez. voce. Ten. Ten. Ten. Ten. *cres.* *FF* *p*

*F* *ff* *Piu F.* *fz.* *fz.* *fz.* *Ten*

*p* *fz.* *fz.* *fz.* *Ten*

*p* *F* *p* *FF*

*pp*

*p* *fz.* *fz.* *I* *pp*

Minuetto

Allegretto

mez. voce. *I* *Poco F.*

*F* *5*

*I* *I* *Trio. 4* *p*

*fz.* *p.* *3*

*Poco F.* *F* *2* *F*

*F* *f* *M. D. C.*

VIOLONCELLO.

Finale.

Allegro  
con Brio.

VOLONCELLO.

FF Fp

F p

p

fz. p fz. p

F

fz. fz.

I fz.

pp

fz.

Fz.

FF

Œuvre Quatorzième. Allegro con Spirito.

QUATUOR I.

VOLONCELLO.

VIOLONCELLO.

Ménuetto.  
Presto.

F FF p 3

Trio.  
pizzic.

M. D. C.

Finale.  
Allegro, ma non troppo.

F p Mez. F fz. fz. F fz. p fz.

VIOLONCELLO.

Oeuvre Quatorzième. Allegro.

QUATUOR II.

VIOLONCELLO.

Andante,  
più tosto  
Allegretto.

Eleventh system of musical notation. It includes dynamic markings *p* and the tempo marking *Mezz.* (Mezzo).

VOLONCELLO.

Minuetto

Allegro.

M. D. C.

Finale.

Vivace

Assai.

VIOLONCELLO.

Ouvre Quatorzieme. Allegro.

# QUATUOR III.

VIOLONCELLO.

La seconda Volta più Presto.

Poco Adagio  
Cantabile.

19 2° Var.

3° Var.

VIOLONCELLO.

Minuetto  
Allegro.

Trio.

M. D. C.

Finale.  
Presto.

Ouvre Quatorzième. Allegro con Spirito.

**QUATUOR IV.**

Adagio.

*fz. p* *fz.* *p* *f* *p* *fz.*

*Cres.* *FF* *p*

*FF*

*p* *fz.* *fz.* *6* *6*

*f* *6* *6*

*f* *pizzic.* *collarco fz* *fz. fz.*

*fz.* *f* *fp*

VIOLONCELLO.

Minuetto  
Allegro.

Finale.

Allegro, ma  
non troppo.

mezza voce.

VIOLONCELLO.

Oeuvre Quatorzième.

Allegretto.

# QUATUOR V.

VIOLONCELLO.

Largo.  
Cantabile  
e Mesto.

VIOLONCELLO.

Minuetto  
Allegro.

VIOLONCELLO.

Œuvre Quatorzième.

Allegretto.

QUATUOR VI.

VIOLONCELLO.

VOLONCELLO.

Minuetto.

Presto

Alternativo

Finale.

Allegro

Spiritoso.

VOLONCELLO.

Oeuvre Quinzième.

Allegro Moderato.

QUATUOR I.

VOLONCELLO.

VIOLONCELLO.

Adagio.

The Adagio section consists of ten staves of music. The first staff begins with a dynamic of *f* and includes a fermata. The second staff has a dynamic of *fz. p*. The third staff features dynamics of *fz.*, *p*, *sf.*, *p*, and *p*. The fourth staff has dynamics of *f*, *p*, and *f*. The fifth staff includes dynamics of *sf.*, *sf.*, *sf.*, and *pp*. The sixth staff has dynamics of *sf*, *sf.*, and *sf.*. The seventh staff includes dynamics of *p* and *fp*. The eighth staff has dynamics of *f*, *sf.*, and *p*. The ninth staff includes dynamics of *fz. p*, *sf.*, *f*, *sf.*, and *p*. The tenth staff has a dynamic of *pp*.

Minuetto

Presto.

The Minuetto section consists of two staves of music. The first staff begins with a dynamic of *f*. The second staff continues the piece.

VIOLONCELLO.

VIOLONCELLO.

Finale.

Presto.

VIOLONCELLO.

Oeuvre Quinzième. Allegro Moderato.

**QUATUOR II.**

sf. p

sf. F. sf. F. sf.

p F sf.

sf. sf. sf.

sf. F

mezza voce. sf. Smorz. p Mez. F sf.

Sf. sf. Ff

p

F sf.

sf. sf. sf.

sf. sf. p sf.

VIOLONCELLO.

VIOLONCELLO.

Minuetto.

Presto,  
ma non troppo.

Trio.

Andante.

mez. voce.

VIOLONCELLO.

VIOLONCELLO

Finale.

Vivace

Assai.

VIADEONCELLO.

VOLONCELLO.

N. 85.) et Dernier.

Andante Gracioso.

QUATUOR.

VIOLONCELLO.

Minuetto,  
ma non  
tanto Presto.

Trio.

Molto Adagio.

Canon.

Hin ist alle meine kraft alt' und Schwach bin ich.  
Ma force est perdue, je suis vieux et faible.

