

Bano 172.

8507

COLLECTION LITOLFF.

Josef Haydn.

QUATUORS

pour 2 Violons, Alto et Violoncelle.

Cahier 1. Op. 1. No. 1—6.

Cahier 2. Op. 2. No. 1—6.

Cahier 3. Op. 3. No. 1—6.

Cahier 4. Op. 9. No. 1—6.

Cahier 5. Op. 17. No. 1—6.

Cahier 6. Op. 20. No. 1—6.

Cahier 7. Op. 33. No. 1—6.

Cahier 8. Op. 42.

Cahier 9. Op. 50. No. 1—6.

Cahier 10. Op. 51. Les sept Paroles du Christ

Cahier 11. Op. 54. No. 1—3.

Cahier 12. Op. 55. No. 1—3.

Cahier 13. Op. 64. No. 1—6.

Cahier 14. Op. 71. No. 1—3.

Cahier 15. Op. 74. No. 1—3.

Cahier 16.* Op. 76. No. 1—6.

Cahier 17. Op. 77. No. 1—2.

Cahier 18. Op. 103. Dernier Quatuor.

* Ce Cahier renferme l'Hymne Autrichien.

Henry Litolff's Verlag in Braunschweig.

FOREIGN

VENA MUSIC COMPANY

Y19382

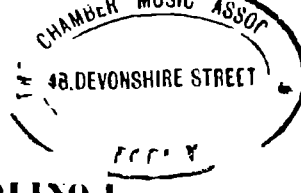

M 452
H42
op. 2
L5p
pt. 1
op. 2

1

Allegro. $\text{♩} = 82$.

VIOLINO I.

Josef Haydn, Op. 2. N° 1.

MENUTTO. $\text{♩} = 120.$

VIOLINO 1.

Poco Adagio. $\text{♩} = 76.$

VIOLINO 1.

MENUETTO. $\text{♩} = 120.$

M. D. C.

Allegro molto. $\text{♩} = 72.$

VIOLINO 1.

Op. 2. N° 2.

N° 8. Allegro. $\text{♩} = 92.$

Trills (tr) are indicated above several notes. Dynamics include *f*, *p*, and *cresc.*. Section markers **A**, **B**, and **C** are placed above the staves. The piece concludes with a first ending bracket (1).

MENUETTO. $\text{♩} = 120.$

Dynamics include *f* and *p*. Trills (tr) are indicated above several notes. The section is labeled **TRIO.** above the final staff.

Eleventh musical staff, treble clef, key signature of two sharps (F#, C#), featuring rapid sixteenth-note passages with slurs and accents.

Twelfth musical staff, treble clef, key signature of two sharps (F#, C#), featuring rapid sixteenth-note passages with slurs and accents. Marked with "D".

Thirteenth musical staff, treble clef, key signature of two sharps (F#, C#), featuring rapid sixteenth-note passages with slurs and accents. Marked with "cresc.", "f", and "p".

MENUETTO. $\text{♩} = 60.$

TRIO.

FINALE.

Presto. $\text{♩} = 80.$

M. D. C.

VIOLINO 1.

Allegro molto. ♩-96.

Op. 2. N° 3.

MENUETTO. *♩*-58.

tr *allegro* VIOLINO 1.

First system of the Minuet: *f* *tr* *1* *2* *4*

Second system: *TRIO.* *mf* *f* *p*

Third system: *f* *p* *2* *tr*

Fourth system: *f* *p* *3* *2* *tr*

ADAGIO. *♩*-66.

Con sordino

M. D. C.

Fifth system: *mf* *p* *tr* *1* *3* *2* *tr* *3* *2* *tr* *4* *3* *tr*

Sixth system: *mf* *p* *tr* *2* *tr*

Seventh system: *mf* *p* *1* *4* *2* *1* *tr* *3* *tr* *1* *tr*

Eighth system: *pp* *f* *tr* *3* *tr* *1* *tr* *2*

Ninth system: *tr* *4* *tr* *3* *2* *tr* *2*

Tenth system: *tr* *4* *3* *2* *1* *3* *2* *tr*

Eleventh system: *tr* *3* *2* *tr* *1* *3* *tr* *mf*

Twelfth system: *p* *1* *tr* *pp*

MENUETTO. ♩-108.

VIOLINO 1.

pizz. *mf* *arco.* *pizz.* *arco.*

mf *arco.* *pizz.* *mf* *arco.*

pizz. *arco.*

TRIO.

f *p* *f* *f* *f*

p *f* *fz* *f*

VAR. 1.

sollo voce. *tr*

tr

VAR. 2.

f *mf*

mf

2 1 1 1 VIOLINO 1.
VAR. 3. sotto voce.

FINALE,
Allegro. ♩ = 60.

M. D. C.

The 'FINALE' section begins with a treble clef, a key signature of two flats, and a 2/4 time signature. The tempo is marked 'Allegro' with a quarter note equal to 60 beats. The first system of the finale consists of two staves. The top staff features a melodic line with slurs and accents. The bottom staff provides a rhythmic accompaniment with slurs and accents. The system ends with a double bar line and repeat dots.

Presto. ♩ = 80.

Op. 2. N° 4.

N° 10.

The 'Presto' section begins with a treble clef, a key signature of two flats, and a 3/8 time signature. The tempo is marked 'Presto' with a quarter note equal to 80 beats. The first system of the presto consists of two staves. The top staff has a melodic line with slurs and accents. The bottom staff has a rhythmic accompaniment with slurs and accents. The system ends with a double bar line and repeat dots.

MENUETTO. $\text{♩} = 38.$

TRIO.

M. D. C.

Adagio non troppo. $\text{♩} = 54.$

VIOLINO 1.

MENUETTO. $\text{♩} = 63.$

TRIO.

Allegro. $\text{♩} = 60.$

M. D. C.

Eleventh staff of music, featuring a complex rhythmic pattern with many sixteenth notes.

Twelfth staff of music, featuring a complex rhythmic pattern with many sixteenth notes.

N° 11. Presto. $\text{♩} = 76.$

Adagio. *mf* *tr* Presto. *p* *f*

MENCETTO. $\text{♩} = 60.$

TRIO.

Largo cantabile alla breve. -72. M. D. C.

dol.

f *dol.*

dol.

A

B

C

tr *p* *f* *dol.*

MENUETTO. $\text{♩} = 60.$

VIOLINO 1.

TRIO. 1

pizz.

arco.

M. D. C.

FINALE.

Presto. $\text{♩} = 66.$

ADAGIO. $\text{♩} = 54.$

Op. 2. N°6.

N° 12.

dol.

VAR. 1.

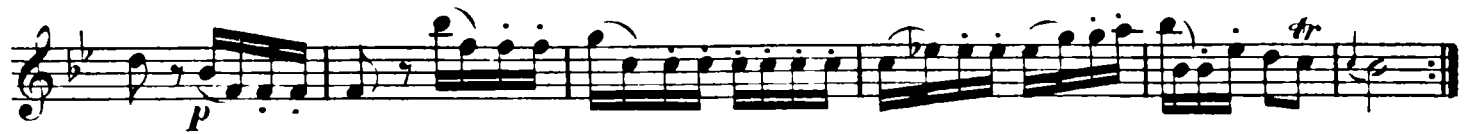

VAR. 2.

VAR. 3.

tr
fp fp fp fp fp
M. D. C.

Presto. $\text{♩} = 72$.
f
tr tr tr
f

tr tr

A.

tr tr

tr

Fine. p

tr

1
tr
D. C.

MENUETTO. *d.-ss.*

TRIO.

Presto. *d.-so.*

452
H42
op. 2
Lsp
pt. 2
cop. 2

LIBRARY
1
819383
UNIVERSITY OF T. Josef Haydn, Op. 2. N.º 1.

VIOLINO 2.

Allegro. $\text{♩} = 92.$

MENUETTO. $\text{♩} = 120.$

M. D. C.

VIOLINO 2.

Poco Adagio. ♩-76.

MENUETTO. ♩-120.

TRIO.

M. D. C.

Allegro molto. $\text{♩} = 72$.

p *f* *p* *f*

A

p *f*

B

p

f

p

f

N.º 8. Allegro. $\text{♩} = 92$. Op. 2. N.º 2.

f *p*

f *p* *cre-*

scento - - - f *p* *f*

A

p

MENUETTO. $\text{♩} = 120.$

M. D. C.

ADAGIO. $\text{♩} = 63.$

B

C

D

MENUETTO. *♩* = 60.

p *f* *p* *f*

decresc. *f* *p* *f*

p *f* *p* *f*

TRIO.

decresc. *p*

mf *p*

mf *p*

FINALE. *♩* = 60.

M. D. C.

p *f* *tr*

A

cresc. *f* **3**

1

cresc. *f* *p* *f* *p*

f *p* *f*

B

p *f*

tr

p *cresc.* *f*

C 3 1

Nº 9. Allegro molto. $\text{♩} = 96.$ 2 Op. 2. Nº 3.

f *p* *f* *p* *tr*

tr **A** *tr* *cresc.* *f*

m

p

ff **B** *p* 1

tr *tr* **C**

tr *crisp.* *f*

MENUETTO. *d.*-58.

f *tr* *p* *f*

TRIO.

f *f > p* *p* *tr* *M. D. C.*

ADAGIO. *♩*-66.

Con sordino

p *f* *pp* *f* *p* *p* *A* *f* *p* *pp*

MENUETTO. $\text{♩} = 108.$

VIOLINO 2.

pizz. *mf* *arco.* *pizz.* *arco.* *tr* *m* *2 1* *tr*

pizz. *mf* *arco.* *pizz.* *mf* *arco.* *tr* *1 2* *tr*

TRIO.

f *p* *f* *f* *f*

VAR. 1. *sotto voce.*

VAR. 2.

1 *1* *1* *mp*

VAR. 3. *sotto voce.*

1 *1* *1* *1*

1 *1* *1* *1* *4*

M.D.C.

FINALE.

Allegro. $\text{♩} = 60.$

f *mf*

f *mp*

f *mp* *1* *2* *3* *4* *5* *6* *7* *8* *9* *10* *11*

f *A*

VIOLINO 2.

Op. 2. N° 4.

Presto. ♩. - 80.

N° 10.

MENUETTO. ♩. - 58.

TRIO.

M. D. C.

Adagio non troppo. $\text{♩} = 54$.

p

mf

p

pp

p

A

B

C

mf

p

pp

MENUETTO. $\text{♩} = 63$.

f

p

f

p

1

TRIO.

M. D. C.

Allegro. $\text{♩} = 60$.

VIOLINO 2.

Op. 2. N° 5.

N° 11. Presto. $\text{♩} = 76.$

Adagio.

Presto.

MENUETTO. $\text{♩} = 60.$

TRIO.

Largo cantabile alla breve. $\text{♩} = 72.$

dol.

M. D. C.

A

p

f *p*

dolce.

B

C

f *p*

MENUETTO. $\text{♩} = 60.$

TRIO.

M. D. C.

FINALE.

Presto. $\text{♩} = 66.$

VIOLINO 2.

Op. 2. N° 6.

N° 12. *ADAGIO.* -54. *dol.*

VAR. 1.

VAR. 2.

VAR. 3.

VAR. 4.

MENUETTO. d. - 56.

TRIO.

Presto. d - 72.

MENUETTO. *♩. = 54.*

TRIO.

Presto. *♩. = 80.*

452
H42
op.2
L5p
pt.3
cop.2

Y19385

1

VIOLA. VE Y OF TORO

Josef Haydn, Op.2.Nº1.

Allegro. ♩ - 92.

MENUETTO. ♩ - 120.

TRIO.

P pizz.

M. D. C.

VIOLA.

Poco Adagio. ♩ - 76.

MENUETTO. ♩ - 120.

VIOLA.

110

TRIO.

p pizz. M.D.C.

Allegro molto. $\text{♩} = 72$.

p f p f

f A 3

f #

f B

f

p f

f

Allegro. $\text{♩} = 92$.

Op. 2. N° 2.

N° 8. *f p*

f

p cresc. f f A 4

p

VIOLA.

Second system of the Viola part. Dynamics: *p*, *cresc.*, *f*. Marking: 1 B.

Third system of the Viola part. Dynamics: *p*, *f*. Marking: 1.

Fourth system of the Viola part. Dynamics: *p*, *f*, *p*, *cresc.*

Fifth system of the Viola part. Dynamics: *f*, *f*, *p*. Marking: C, 4, 1, 1.

Sixth system of the Viola part. Dynamics: *p*, *f*.

MENUETTO. $\text{♩} = 120$.

Seventh system of the Viola part (Menuetto). Dynamics: *f*. Marking: 1, 4, 2.

Eighth system of the Viola part (Menuetto). Dynamics: *p*. Marking: 4, 1, 1.

TRIO.

Ninth system of the Viola part (Trio).

Tenth system of the Viola part (Trio).

M. D. C.

ADAGIO. $\text{♩} = 63$.

Eleventh system of the Viola part (Adagio). Dynamics: *p*.

Twelfth system of the Viola part (Adagio). Marking: A.

Thirteenth system of the Viola part (Adagio). Dynamics: *cresc.*, *f*, *p*.

B

C

D

cresc. *f* *p*

MENUETTO. $\text{♩} = 60.$

p *f* *p* *f* *p*

f *p* *f* *p* *f*

p *f* *p* *f* *p*

TRIO.

p *f* *p* *p*

mf *p*

mf *p* *M. D. C.*

FINALE.
Presto. $\text{♩} = 60.$

p *f*

p *cresc.* *f* *tr.* *f* *p* *cresc.* *f*

Op. 2. N° 3.

N° 9. Allegro molto. $\text{♩} = 96.$

MENUETTO. $\text{♩} = 38.$

VIOLA.

TRIO.

ADAGIO. *con sordino* -68.

MENUETTO. -108.

VIOLA.

mf **2** **1** *pizz.* *arco.* *f*

mf pizz. **2** **1** *arco.*

TRIO.

p *f* *f* *f* **1**

VAR. 1.

dolce. *p* *f* *f* *f* **1**

VAR. 3.

sotto voce. **3** **1**

VAR. 2 tacet. *Var. 2 tacet.*

FINALE, Allegro. -60.

M. D. C.

f **4** **A** **B** **2** **4** **2**

VIOLA.

Op. 2. N^o 4.

N^o 10. Presto. $\text{♩} = 60.$

p *f* *p* *f* *p* *f* *p* *f* *p* *f*

A **B** **C**

1 1 2 3 4 5 6

MENUETTO. $\text{♩} = 54.$

f *p* *f* *p* *f*

TRIO.

1 *p*

f *p* *f*

M. D. C.

VIOLA.

Adagio non troppo. $\text{♩} = 52$.

p

mf

p *pp* *p*

A

B

C

p *pp*

MENUETTO. $\frac{3}{4}$ -63.

VIOLA.

Allegro. $\frac{2}{4}$ -60.

VIOLA.

Op. 2. N° 5.

N° 11. Presto. ♩.-76.

Adagio. Presto.

MENUETTO. ♩.-60.

TRIO.

Largo cantabile alla breve. ♩.-72.

A

p *f*

p *dolce.*

B

C

p

f *p*

MENUETTO. *d.* -60-

f

TRIO.

p

p

FINALE. *Presto.* *d.* -68-

f *p*

f *p* *f*

p *f*

M. D. C.

VIOLA.

Op. 2. N° 6.

ADAGIO. $\text{♩} = 54.$

N° 12.

dol.

VAR. 1.

p

pp

p

VAR. 2.

f

mf

f

VAR. 3.

mf

p

mf

VAR. 4.

dol.

MENUETTO. $\text{♩} = 56.$

M. D.C.

Presto. $\text{♩} = 72.$

Fine.

p

D.C.

VIOLA.

MENUETTO. *♩* - 58.

TRIO.

M. D. C.

Presto. *♩* - 60.

UNIVERSITY OF TORONTO

462
H42
op.2
L5p
pt.4
cop.2

NO. 11

119384

VOLONCELLO.

Josef Haydn, Op. 2. N° 1.

Allegro. ♩-92.

N° 7.

f *p* *f* *p* *f*

p *p* *p* *f*

f

p

f *p* *f*

p *p* *p* *f*

MENUETTO. ♩-120.

f

TRIO.

P pizz.

M. D. C.

VIOLONCELLO.

Poco Adagio. $\text{♩} = 76$.

MENUETTO. $\text{♩} = 120$.

Allegro molto. $\text{♩} = 72$.

Allegro. $\text{♩} = 92.$ Op. 2. N^o 2.

1^o 8. Musical notation for the second system, starting with a dynamic marking of *f* and a first ending marked with a '1'. The system concludes with a dynamic marking of *p*.

Eleventh system of musical notation. It begins with a dynamic marking of *p* and a first ending marked with a '1'. The system concludes with a dynamic marking of *f*.

VIOLONCELLO.

MENUETTO. $\text{♩} = 120.$

f

TRIO.

p

Adagio. $\text{♩} = 68.$

p

cresc. *f* *p*

A **B** **C** **D**

p *f* *p*

MENUETTO. $\text{♩} = 60.$

p *f* *p* *f* *p*

1 2

FINALE.
Presto. $\text{♩} = 80.$

Eleventh musical staff in bass clef. It contains a first ending. Dynamics include *f*.

Twelfth musical staff in bass clef. It contains a first ending. Dynamics include *p*, *cresc.*, and *f*. The letter "C" is written above the staff.

Thirteenth musical staff in bass clef. It contains a first ending. Dynamics include *f*.

VOLONCELLO.

Op. 2. N° 3.

N° 9. Allegro molto. $\text{♩} = 96.$ 2

MENUETTO. $\text{♩} = 58.$

TRIO.

M. D. C.

Adagio. ♩ - 66.

pizz. con sordino
p

arco.
f

pizz.
p

arco.
pp

f

tr

p

pizz.

A

f

arco.

pizz.
p

arco.
pp

MENUETTO. ♩ - 108.

pizz.
mf

2

1

arco.

f

pizz.
mf

2

1

arco.

TRIO.

p

1

f

f

p

f

f

f

VAR. 1. *sotto voce.*

VAR. 2.

VAR. 3.

FINALE.
Allegro. $\text{♩} = 60.$

M. D. C.

VIOLONCELLO.

Presto. ♩. = 60.

Op. 2. N° 4.

N° 10.

VIOLONCELLO.

MENUETTO. $\text{♩} = 54.$

TRIO.

Adagio non troppo. $\text{♩} = 52.$

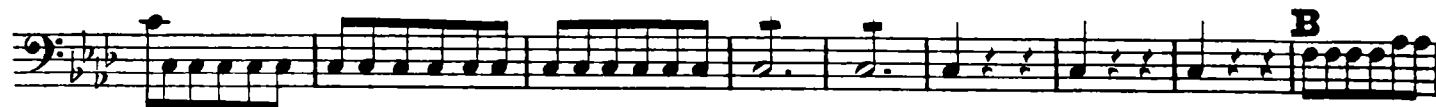
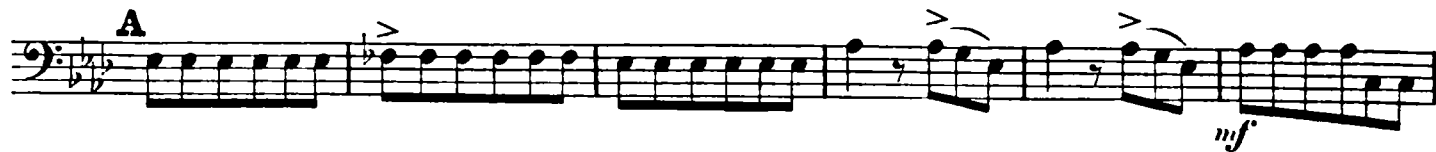

MENUETTO. *d.* - 63.

f *p* *p*

1 1 1

TRIO.

1 *p*

M. D. C.

Allegro. *d.* - 60.

f

2

1 A

B.

2 3

VIOLONCELLO.

Largo cantabile alla breve. $\text{♩} = 72$.

dol.

f *p*

dolce

A

pp

B

C

f *p*

MENUETTO $\text{♩} = 60$.

f

TRIO. *pizz.* *arco.* *mp*

p *pizz.* *arco.* *M. D. C.*

FINALE. Presto. $\text{♩} = 66$.

f *p* *f* *p*

f *p* *f* *p*

Adagio. 6-31.

Op. 2. N° 6.

N° 12. *dol.*

VAR. 1. *p*

pp *p*

VAR. 2. *f*

mf *f*

VAR. 3. *mf*

p *mf*

VAR. 4. *dol.*

1^{mo} p
2^{do} f

MENUETTO. 6-56. *f* *p* *pp*

f *mf*

f *p* *pp*

TRIO. *p*

p *b*

M. D. C.

Presto. $\text{♩} = 72$.

MENUETTO. $\text{♩} = 58$.

TRIO.

Presto. $\text{♩} = 80$.