

Concerto L:D21

Violin 1

J.F.Fasch

Un poco allegro

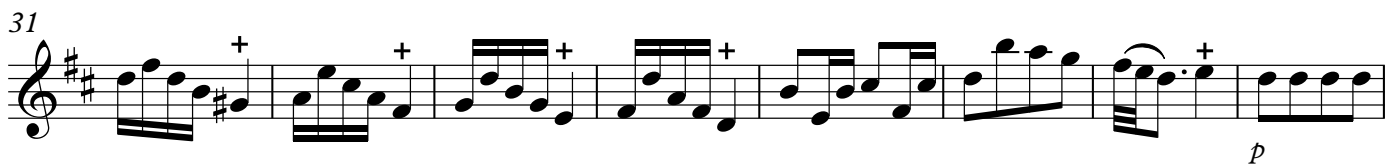
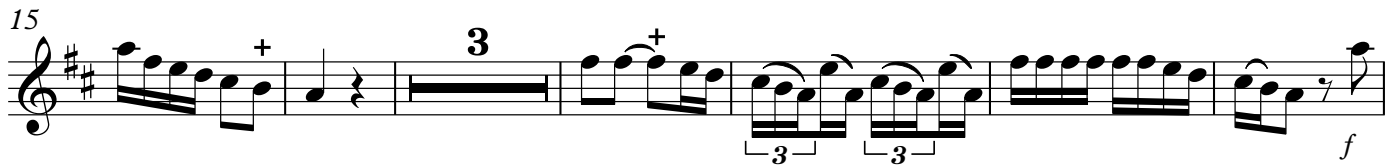

57

p *pp* *p*

64

pp *f*

71

p *pp*

79

f

87

p *f* *p*

95

f *p*

102

p *pp* *p* *pp*

111

f *p*

118

p *f*

124

p *f*

131

3 3 p 5 f

143

150

+ + + 3 3 p

155

f + + + II

Andante
con sordino

p

7

f 3 3

13

p f p f

18

+ + + + 4

p

Violin 1

27 *p* *f* *p* *f* *p*

34 *f* *p* *f* *p* *f*

40

46 *p* *f* *p* *f*

53 *p* *f* *p* *f*

60 *p* *f* *p* *f* *p* *f*

68 *p* *f* *p*

75 *f*

79 *p* *f*

III

Violin 1

Allegro

Violin 1

80

p *f* *p*

89

f *p* *f*

98

p *f*

107

p *f* *p* *f*

116

p *f*

126

p *f*

136

p *f* *p*

146

f *p*

157

f *p* *f*

170

p *f*

Violin 1

181 *f* *p*

189 *f* *p* *f* *p*

198 **3**

210 **3**

222 **3** *f* *p* *f* *p*

233 *f* *p*

243 *f*

251 *p* *f*

260 *p* *f* *p*

270 *f* *p* *f*
