

# RONDEAU

(From Suite 1, Movement 1)

Allegro Maestoso (♩ = circa 85)

Jean Joseph Mouret (1682-1738)  
Arr. Michel Rondeau

Trumpet in C 1

Trumpet in C 2

Trombone

Bass Trombone

Timpani

Organ

RONDEAU

2

C Tpt. 1

C Tpt. 2

Tbn.

B. Tbn.

5

Timp.

5

Org.

RONDEAU

10

C Tpt. 1

C Tpt. 2

Tbn.

B. Tbn.

10

Timp.

10

Org.

Detailed description of the musical score: The score is for a piece titled 'RONDEAU' on page 3, starting at measure 10. It features six parts: C Tpt. 1, C Tpt. 2, Tbn., B. Tbn., Timp., and Org. The key signature is D major (two sharps) and the time signature is 3/4. The C Tpt. 1 part has a melodic line with eighth and sixteenth notes. The C Tpt. 2 part has a similar melodic line. The Tbn. part has a rhythmic pattern of eighth notes. The B. Tbn. part has a rhythmic pattern of eighth notes. The Timp. part has a rhythmic pattern of eighth notes with accents. The Org. part consists of two staves: the upper staff has chords and the lower staff has a bass line with eighth notes.

RONDEAU

20

C Tpt. 1

C Tpt. 2

Tbn.

B. Tbn.

20

Timp.

20

Org.

RONDEAU

C Tpt. 1

C Tpt. 2

Tbn.

B. Tbn.

Timp.

Org.

25

*tr*

25

RONDEAU

85

C Tpt. 1

C Tpt. 2

Tbn.

B. Tbn.

35

Timp.

35

Org.

Detailed description of the musical score: The score is for measures 85 through 118. The key signature is two sharps (F# and C#). The C Tpt. 1 and C Tpt. 2 parts are mostly silent, indicated by rests. The Tbn. and B. Tbn. parts play a rhythmic pattern of eighth notes, with some rests. The Timp. part has rests. The Org. part is the most active, with a complex texture of chords and moving lines in both staves. The organ part starts with a series of chords in the right hand and a moving line in the left hand. The right hand part features a series of chords, some with accidentals, and a final melodic phrase. The left hand part features a moving line of eighth notes and a final chord.

39

C Tpt. 1

C Tpt. 2

Tbn.

B. Tbn.

39

Timp.

39

Org.

Detailed description of the musical score: The score is for measures 39 through 43. The key signature is two sharps (F# and C#). The C Tpt. 1 and C Tpt. 2 parts play a melodic line starting with a quarter rest, followed by quarter notes G4, A4, B4, and C5. The Tbn. part has a quarter rest, followed by quarter notes G3, A3, B3, and C4. The B. Tbn. part has a quarter rest, followed by quarter notes G2, A2, B2, and C3. The Timp. part has a quarter rest in each measure. The Org. part has a complex accompaniment with chords and a trill in measure 41. The organ part starts with a quarter rest, followed by quarter notes G4, A4, B4, and C5. In measure 41, there is a trill on the note G4. The organ part ends with a quarter note G4 in measure 43.

RONDEAU

10

44

C Tpt. 1

C Tpt. 2

Tbn.

B. Tbn.

Timp.

Org.

49

C Tpt. 1

C Tpt. 2

Tbn.

B. Tbn.

49

Timp.

49

Org.

RONDEAU

12

53

C Tpt. 1

C Tpt. 2

Tbn.

B. Tbn.

53

Timp.

53

Org.

57

C Tpt. 1

C Tpt. 2

Tbn.

B. Tbn.

57

Timp.

57

Org.

Detailed description of the musical score: The score is for measures 57 through 61. The key signature is two sharps (F# and C#). The C Tpt. 1 and C Tpt. 2 parts play a melodic line starting with a sixteenth-note run in measure 57, followed by a trill (tr) on a dotted quarter note in measure 58. The Tbn. and B. Tbn. parts play a simple harmonic accompaniment of quarter and eighth notes. The Timp. part has a rhythmic pattern of eighth notes. The Org. part consists of chords in the right hand and a bass line in the left hand.

RONDEAU

14

62

C Tpt. 1

C Tpt. 2

Tbn.

B. Tbn.

Timp.

Org.

62

62

3

3

*tr.*

*tr.*

# RONDEAU

Trumpet in C 1

(From Suite 1, Movement 1)

Allegro Maestoso (♩ = circa 85)

Jean Joseph Mouret (1682-1738)

Arr. Michel Rondeau

RONDEAU Trumpets

2

55

tr

59

63

3

tr

67

tr

*rit.*

# RONDEAU

Trumpet in C 2

(From Suite 1, Movement 1)

Jean Joseph Mouret (1682-1738)

Arr. Michel Rondeau

Allegro Maestoso (♩ = circa 85)

# RONDEAU

## Trombone

(From Suite 1, Movement 1)

Jean Joseph Mouret (1682-1738)

Arr. Michel Rondeau

Allegro Maestoso (♩ = circa 85)

*rit.*

# RONDEAU

(From Suite 1, Movement 1)

## Bass Trombone

Jean Joseph Mouret (1682-1738)

Arr. Michel Rondeau

Allegro Maestoso (♩ = circa 85)

2

7

13

19

25

31

37

43

58

65

rit.

# RONDEAU

(From Suite 1, Movement 1)

Organ

Jean Joseph Mouret (1682-1738)

Arr. Michel Rondeau

Allegro Maestoso (♩ = circa 85)

RONDEAU Organ

21

37

42

47

51

56

RONDEAU Organ

62

68

# RONDEAU

(From Suite 1, Movement 1)

Timpani

Jean Joseph Mouret (1682-1738)

Arr. Michel Rondeau

Allegro Maestoso (♩ = circa 85)  
*tr* *tr*

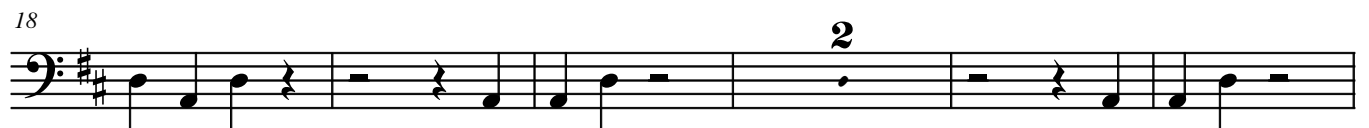

*rit.*