EDITION BREITKOPF

Nr. 2647

PH. SCHARWENKA

KLAVIER-TRIO

Cis moll ⋆ C♯ minor ⋆ Ut♯ mineur

Op. 100

PH. SCHARWENKA

TRIO

CIS MOLL ⋆ C♯ MINOR ⋆ UT♯ MINEUR

FÜR KLAVIER, VIOLINE UND VIOLONCELL

Op. 100

Eigentum der Verleger für alle Länder
BREITKOPF & HÄRTEL
LEIPZIG
E. B. 2647

Printed in Germany

Trio in Cis moll

für Klavier, Violine und Violoncell

componirt von

Philipp Scharwenka.

Op. 100.

I.

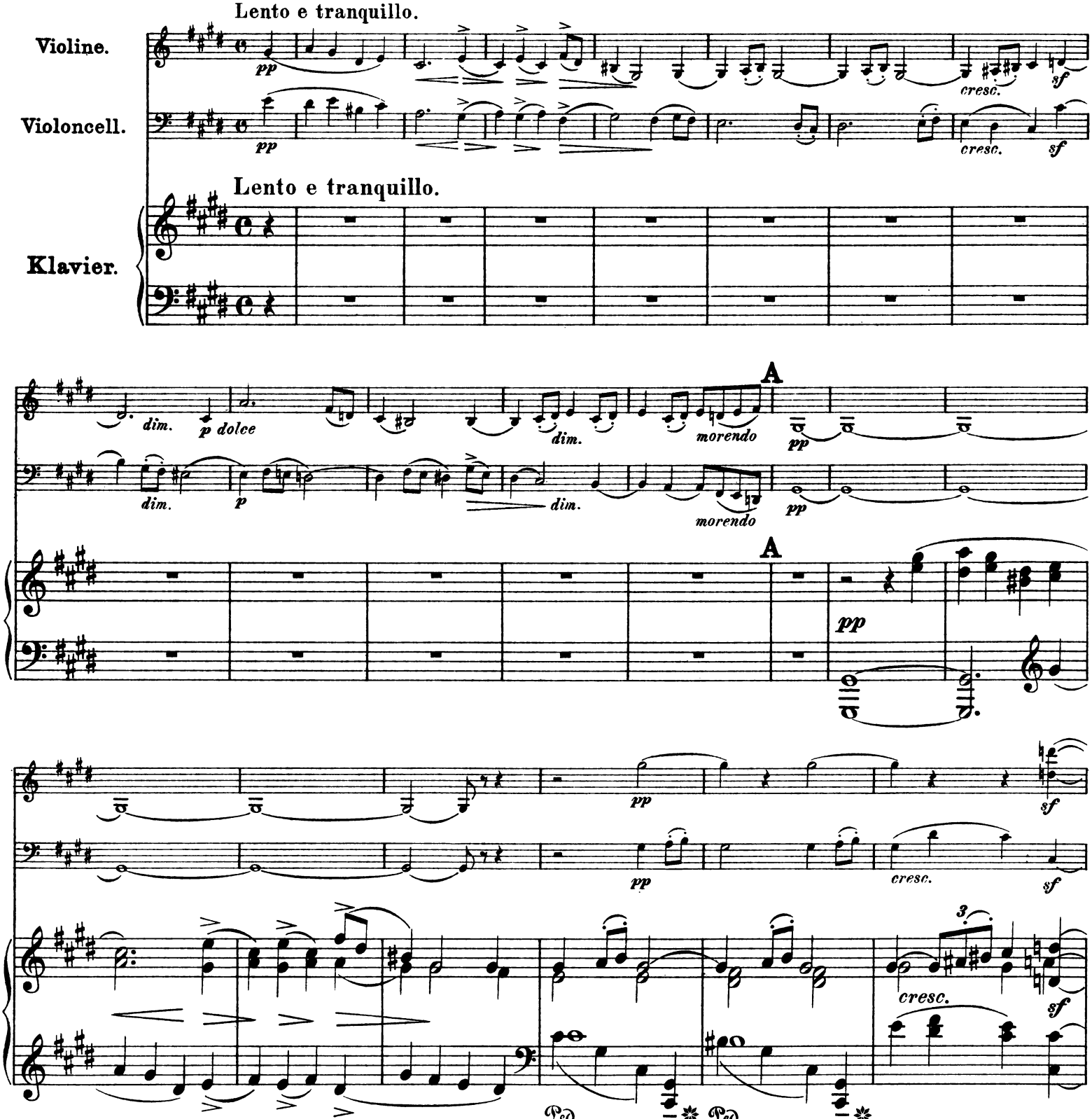

Edition Breitkopf Nr. 2647
Stich und Druck von Breitkopf & Härtel in Leipzig

Copyright 1897, by Breitkopf & Härtel
Aufführungsrecht vorbehalten

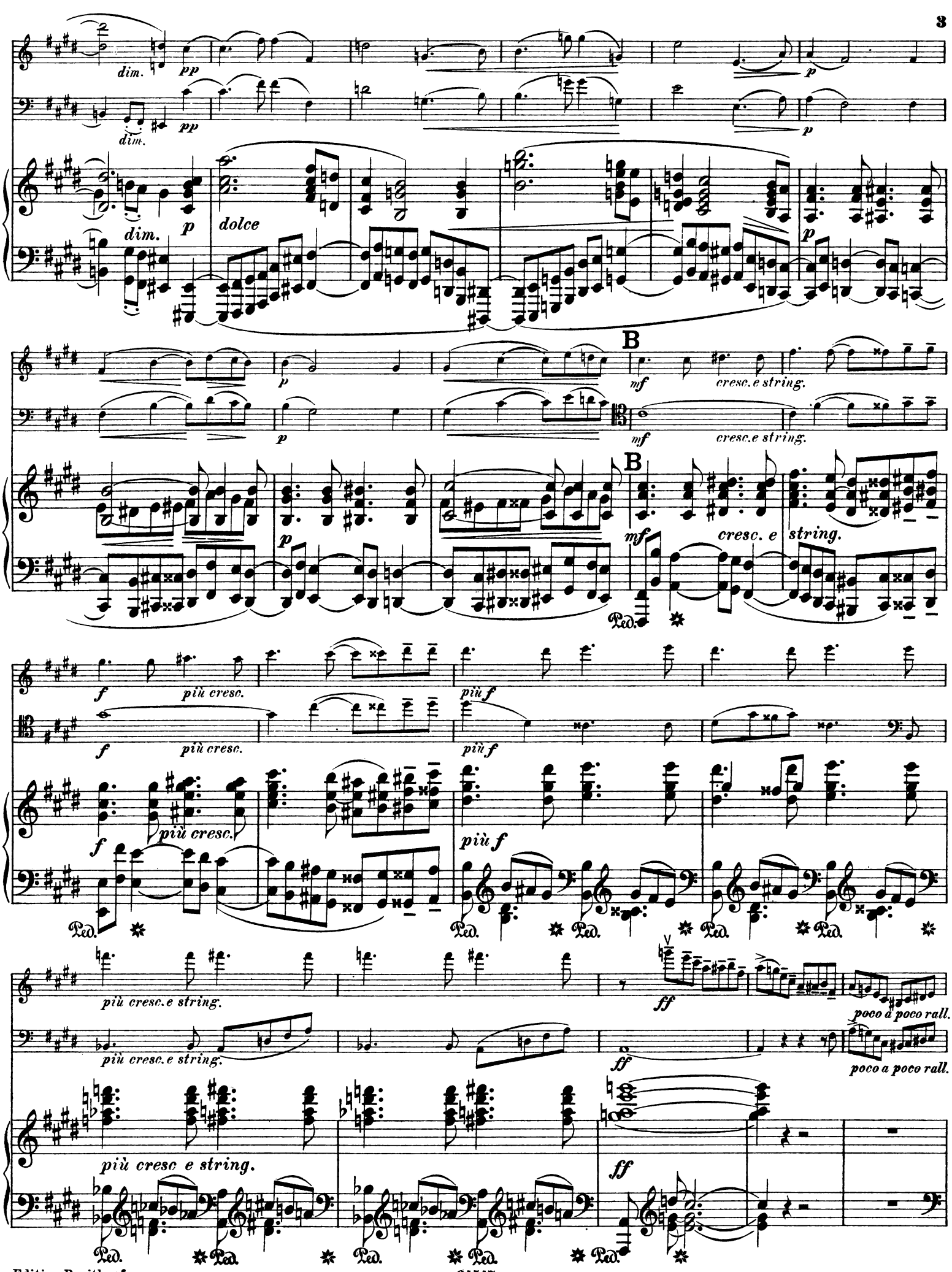
dim.
pp
dim.
pp
p
dim.
p
dolce
p
B
mf
cresc.e string.
mf
cresc.e string.
p
p
B
mf
cresc. e
string.
Ped.
f
più cresc.
più f
f
più cresc.
più f
f
più cresc.
più f
Ped.
Ped.
Ped.
Ped.
più cresc.e string.
più cresc.e string.
ff
ff
poco a poco rall.
poco a poco rall.
più cresc e string.
ff
Ped.
Ped.
Ped.
Ped.
Ped.

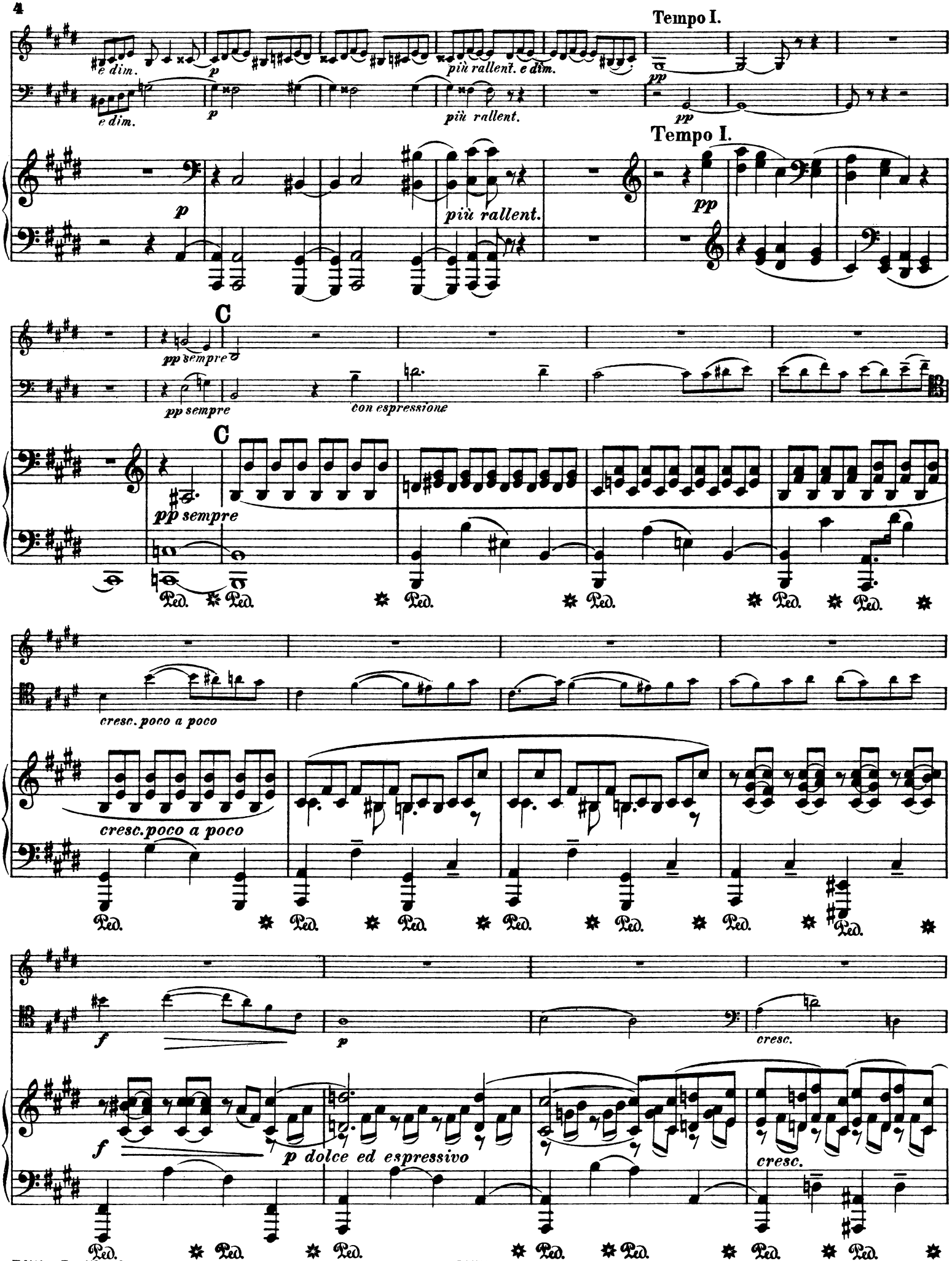
Tempo I.
e dim.
p
più rallent. e dim.
più rallent.
pp
Tempo I.
C
pp sempre
con espressione
cresc. poco a poco
f
p
cresc.
p dolce ed espressivo
Ped.

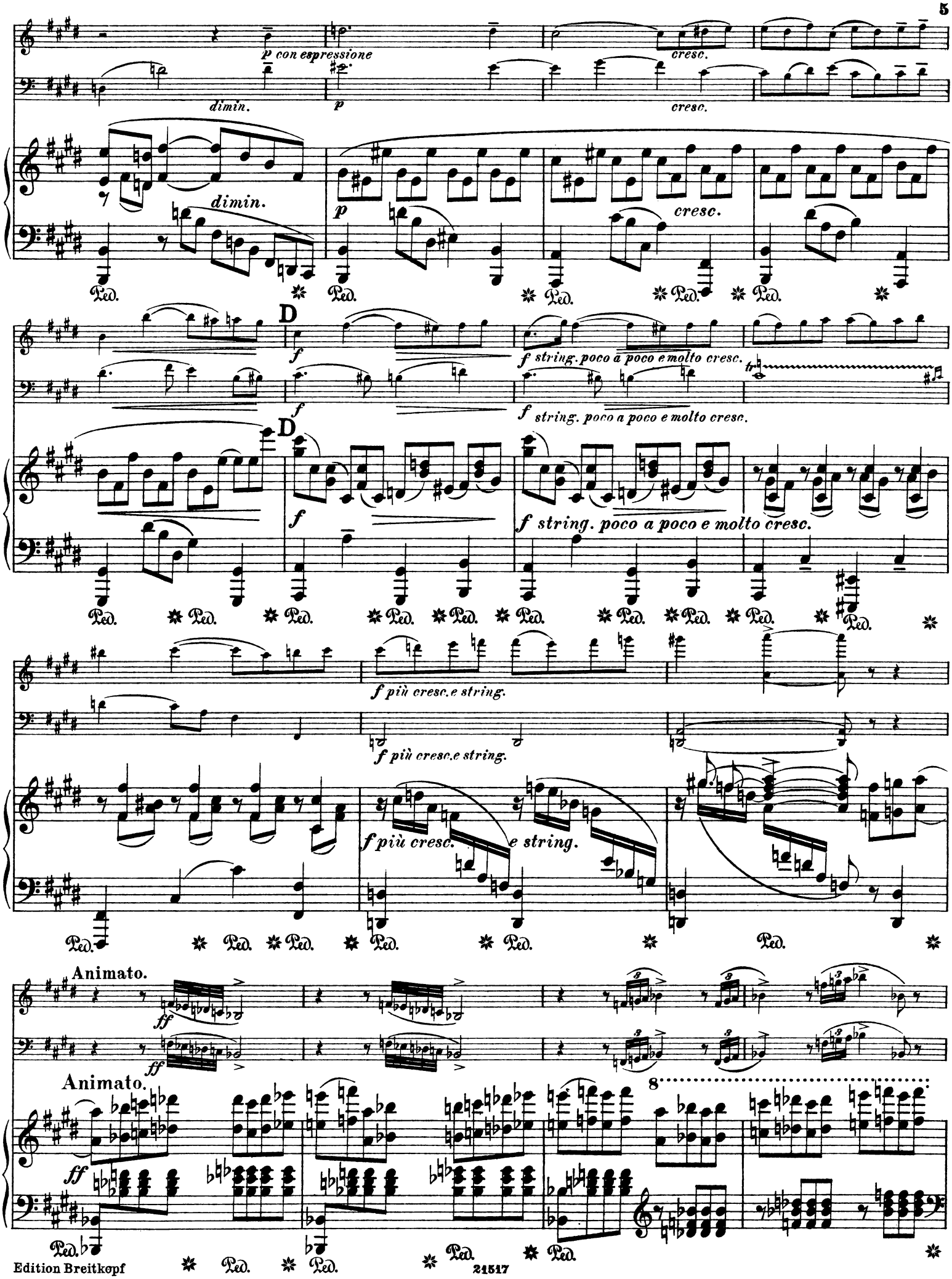
p con espressione
dimin.
p
cresc.
cresc.
dimin.
p
cresc.
Ped.
D
f
f string. poco a poco e molto cresc.
f string. poco a poco e molto cresc.
D
f
f string. poco a poco e molto cresc.
f più cresc. e string.
f più cresc. e string.
f più cresc.
e string.
Animato.
ff
Animato.
ff
8

Più animato.

sempre ff

E

dimin. e rallent.

Più tranquillo.

p

più dimin.

pp

morendo

pp e riten.

Tempo I.

pp sempre

F

pp cresc.

pp cresc. sf

F

cresc. sf

Ped. * Ped. * Ped. * Ped. * Ped. * Ped. *

p dolce cresc.

p cresc.

p cresc.

Ped. * Ped. * Ped. * Ped. * Ped. *

dim.

dim. p

dim. p

Ped. * Ped. * Ped. * Ped. * Ped. * Ped. *

più cresc.

più cresc.

più cresc.

Ped. * Ped. * Ped. * Ped. * Ped. * Ped. * Ped. * Ped. * Ped. *

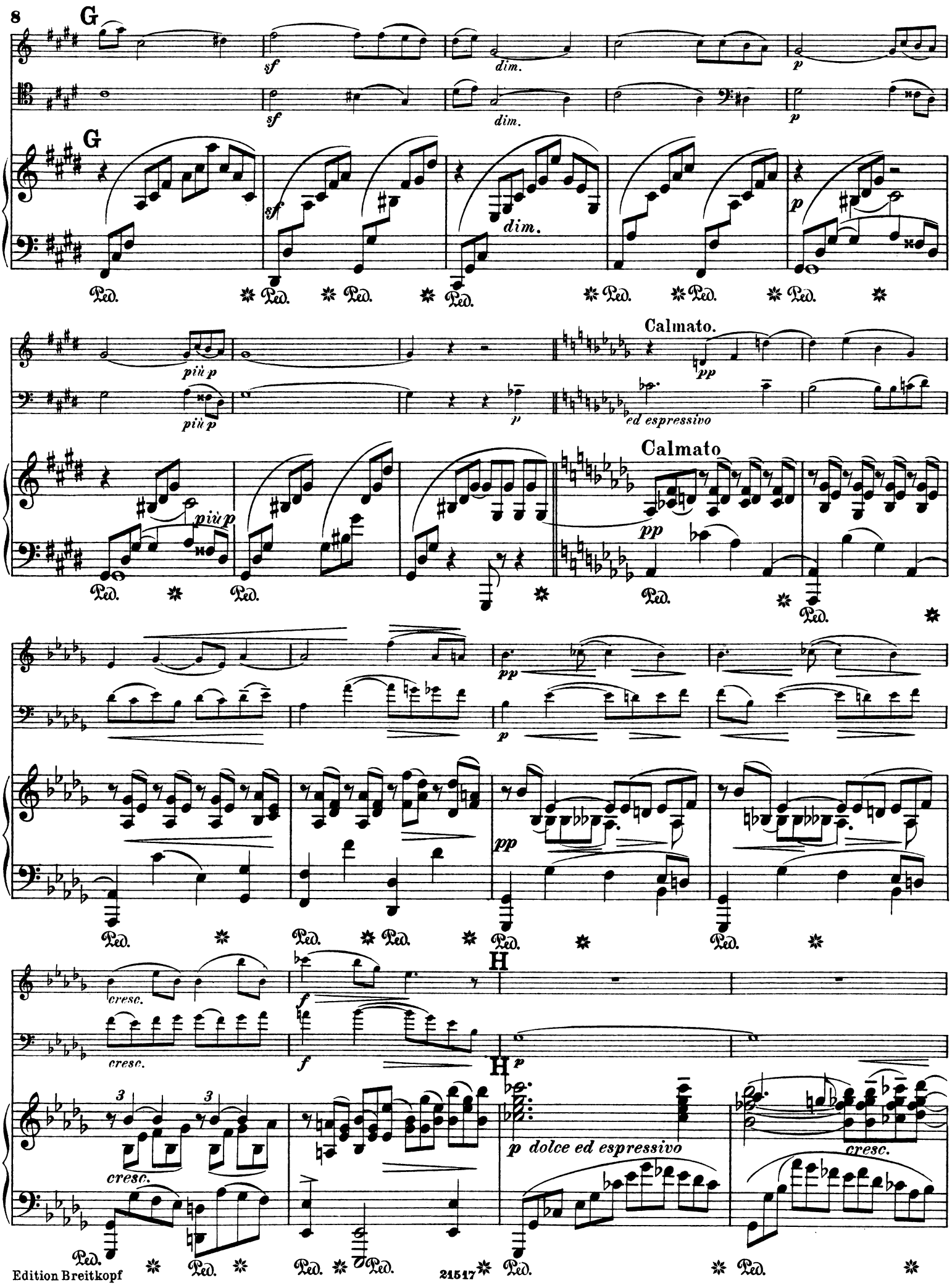
G
sf
dim.
p
G
sf
dim.
p
più p
più p
p
Calmato.
pp
ed espressivo
Calmato
più p
pp
pp
p
pp
cresc.
cresc.
f
f
H
H
p
p dolce ed espressivo
cresc.
cresc.
Ped.

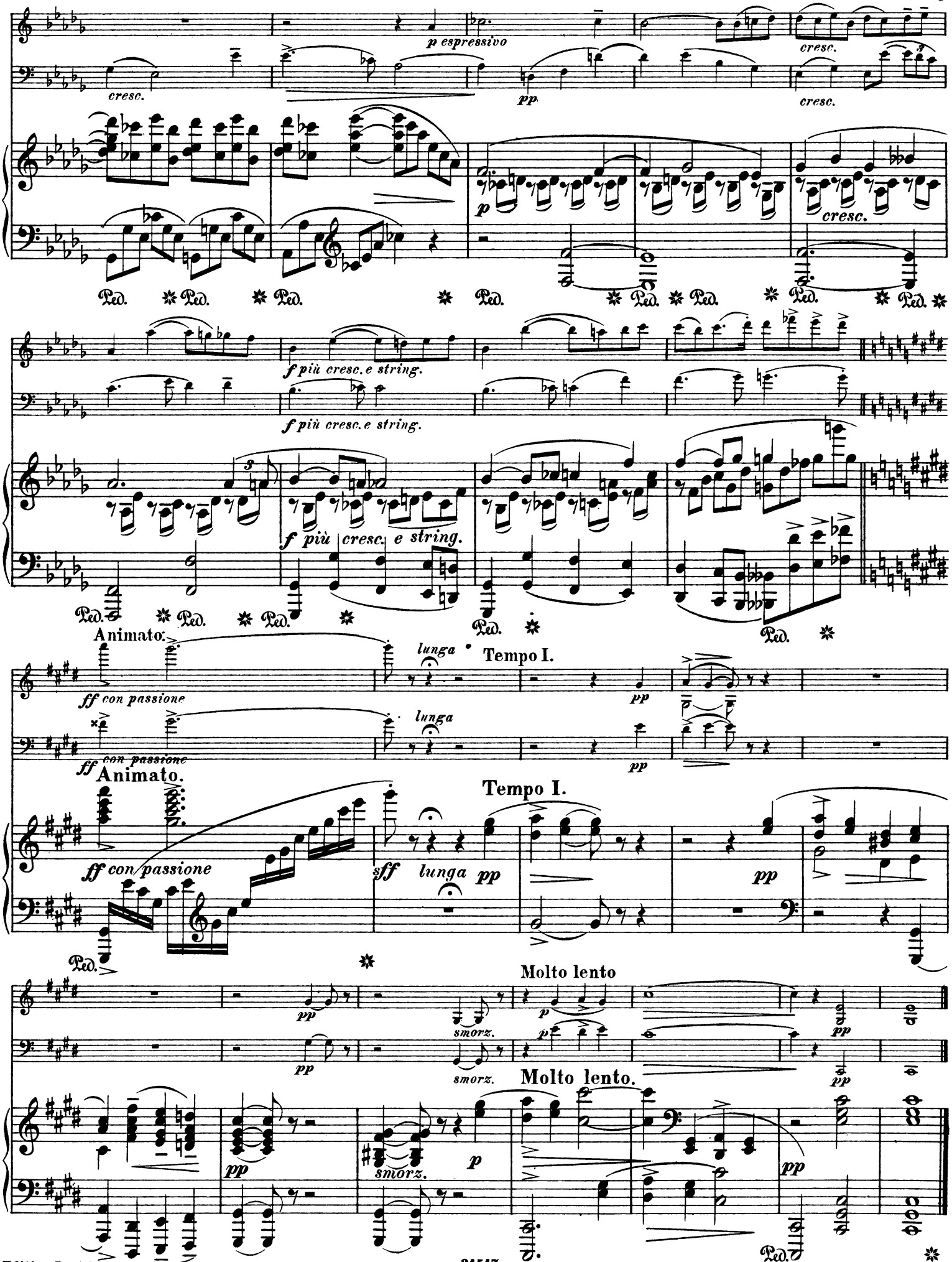
p espressivo
cresc.
pp
cresc.
cresc.
p
cresc.
Ped.
f più cresc. e string.
f più cresc. e string.
f più cresc. e string.
Animato.
lunga
Tempo I.
ff con passione
pp
ff con passione
lunga
pp
ff Animato.
Tempo I.
ff con passione
sff
lunga
pp
pp
Molto lento
pp
smorz.
p
pp
Molto lento.
pp
smorz.
p
pp
Ped.

II.

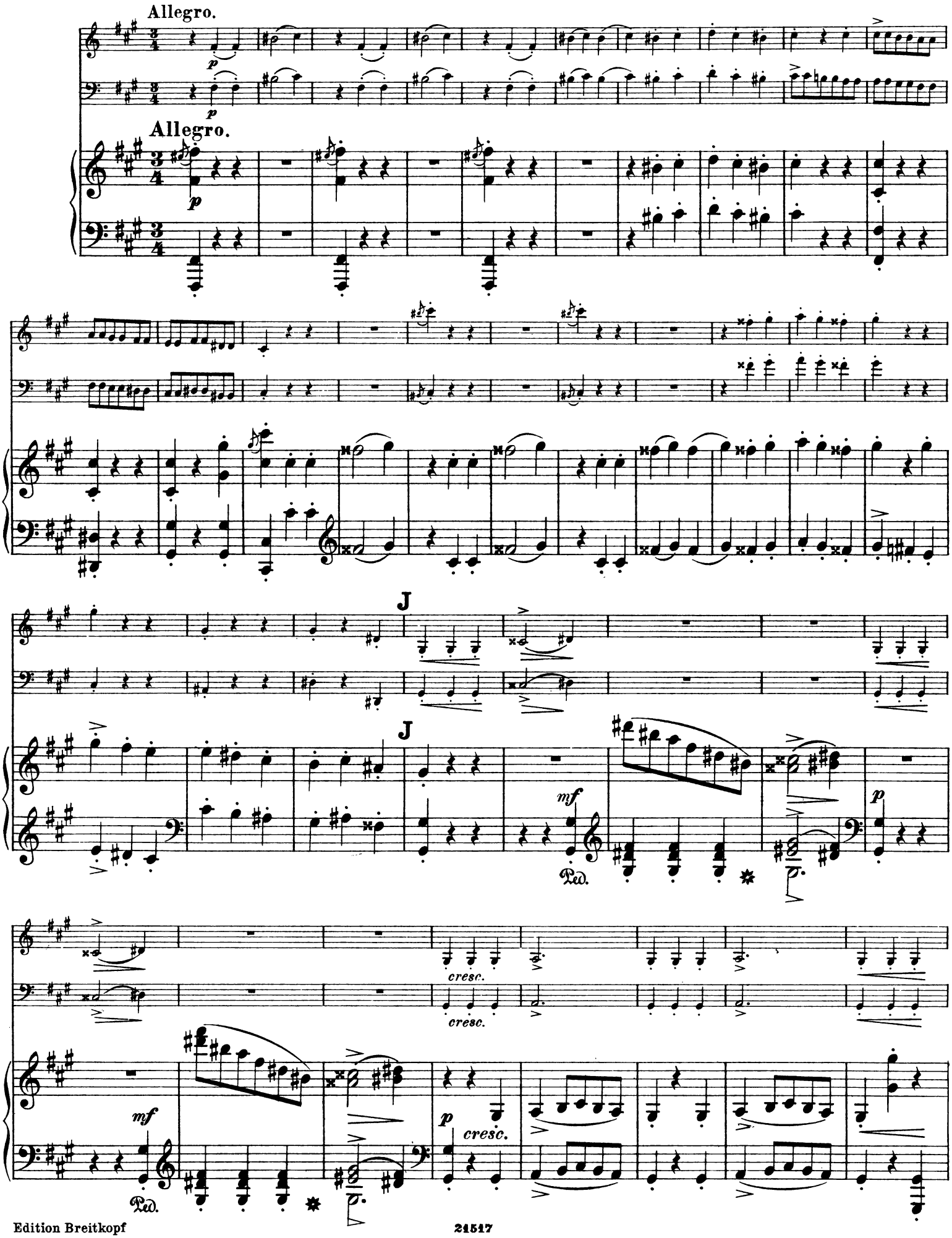

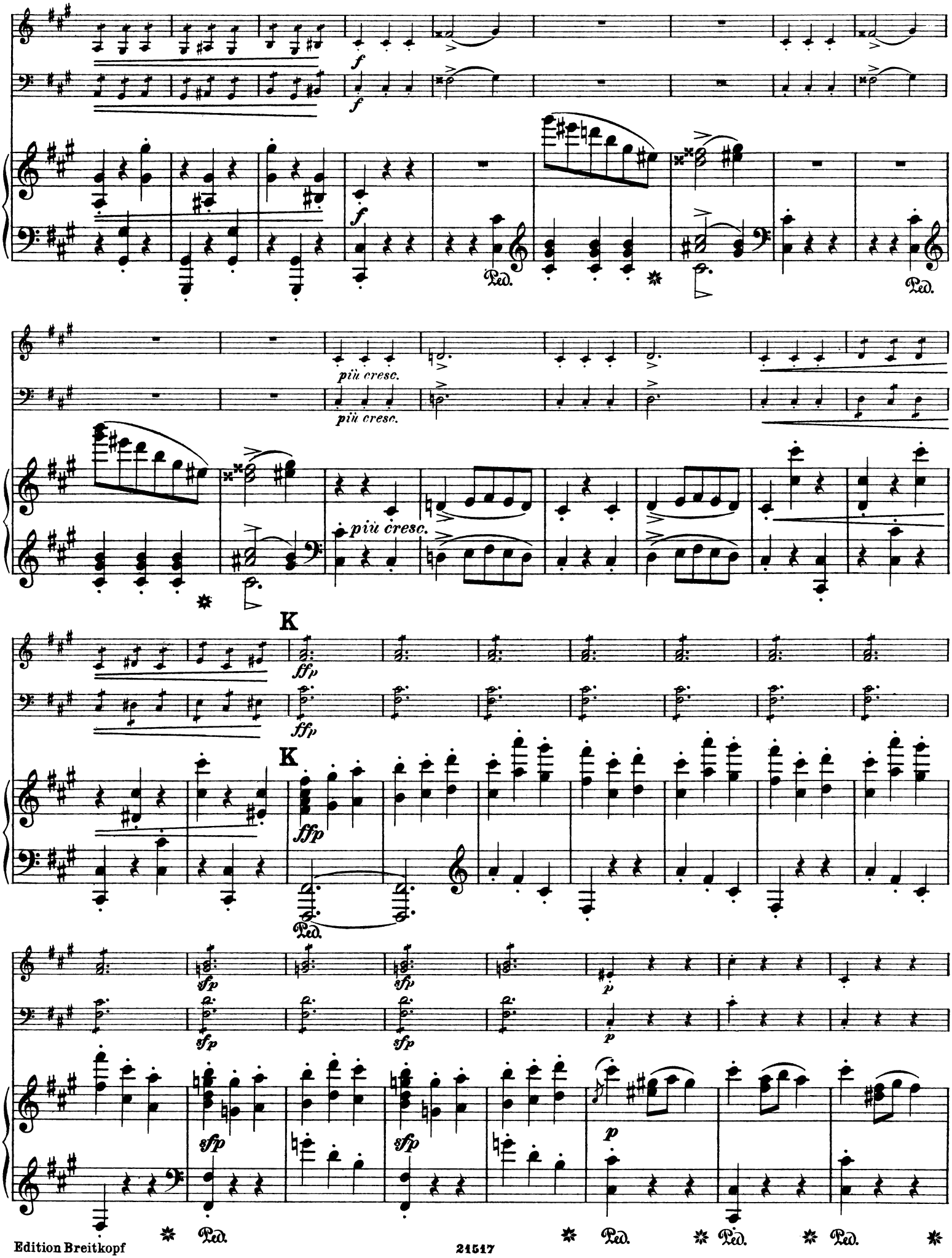
f
f
Ped.
più cresc.
più cresc.
più cresc.
K
ffp
ffp
K
ffp
Ped.
sfp
sfp
sfp
sfp
p
p
sfp
sfp
p
Ped.
Ped.
Ped.
Ped.

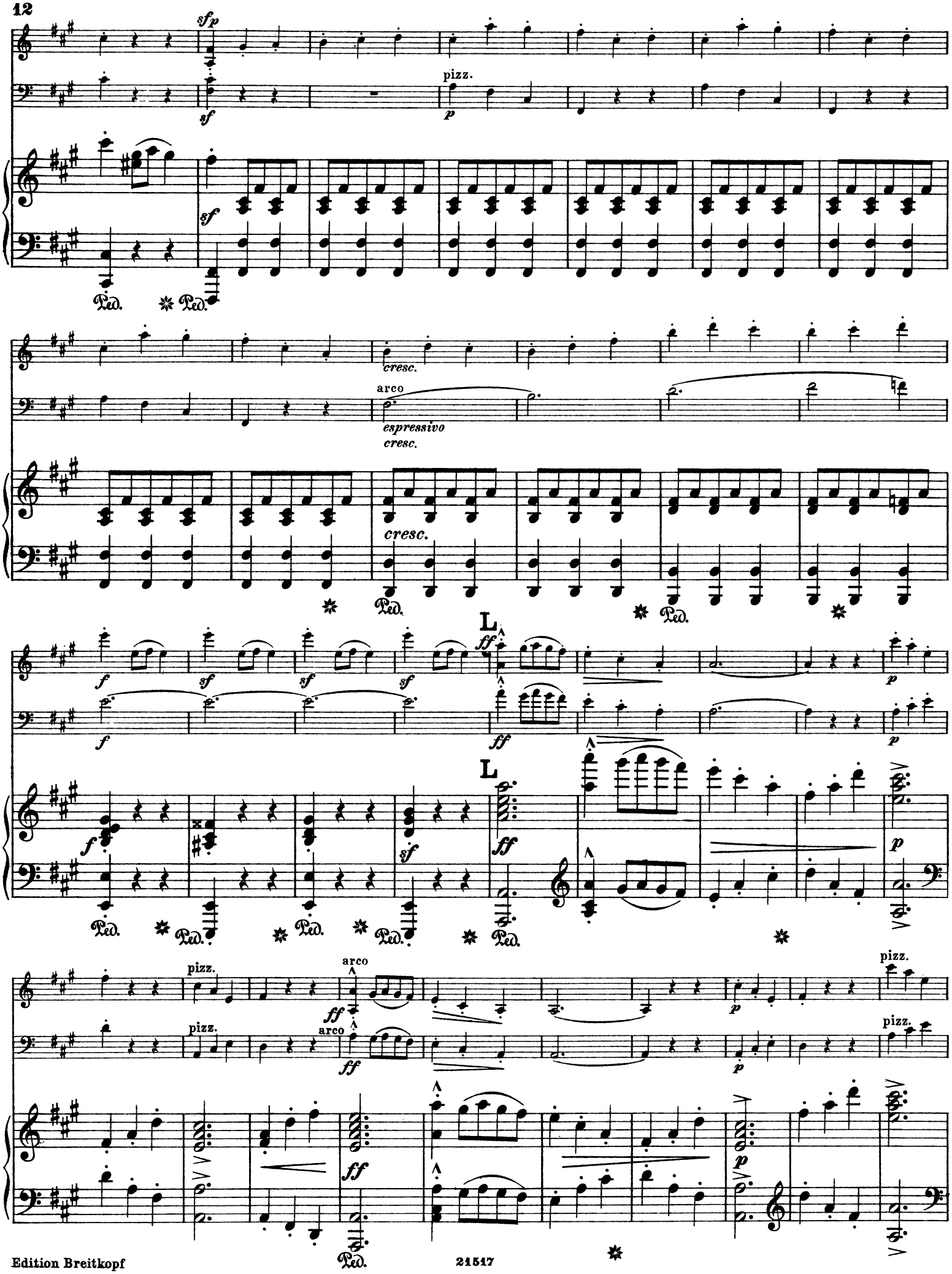
sfp
sf
pizz.
p
sf
Ped.
cresc.
arco
espressivo
cresc.
cresc.
L
ff
f
sf
p
pizz.
arco
ff
p
pizz.

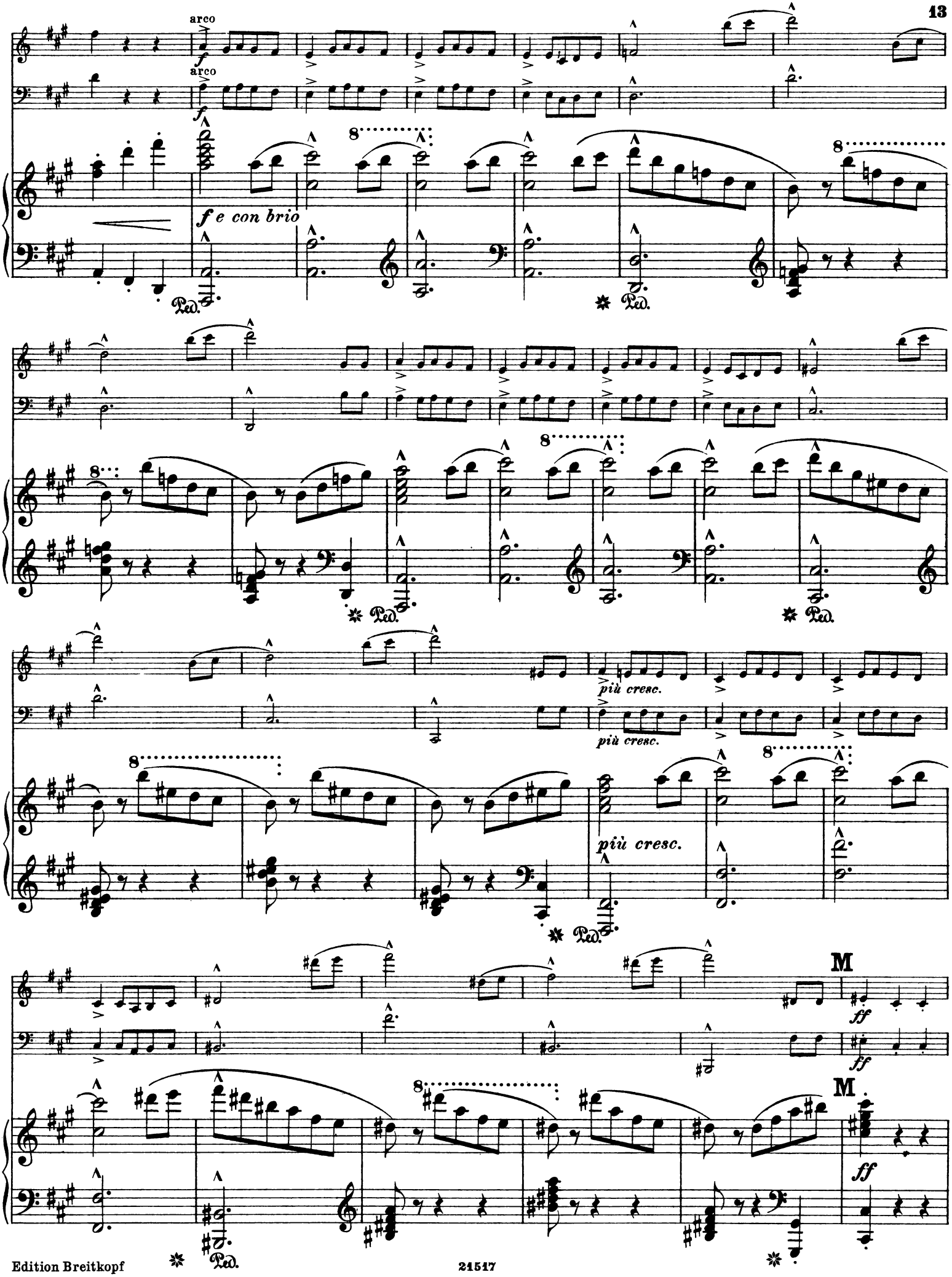
arco
arco
f e con brio
più cresc.
più cresc.
più cresc.
M
ff
M
ff
Ped.
Ped.
Ped.
Ped.
Ped.

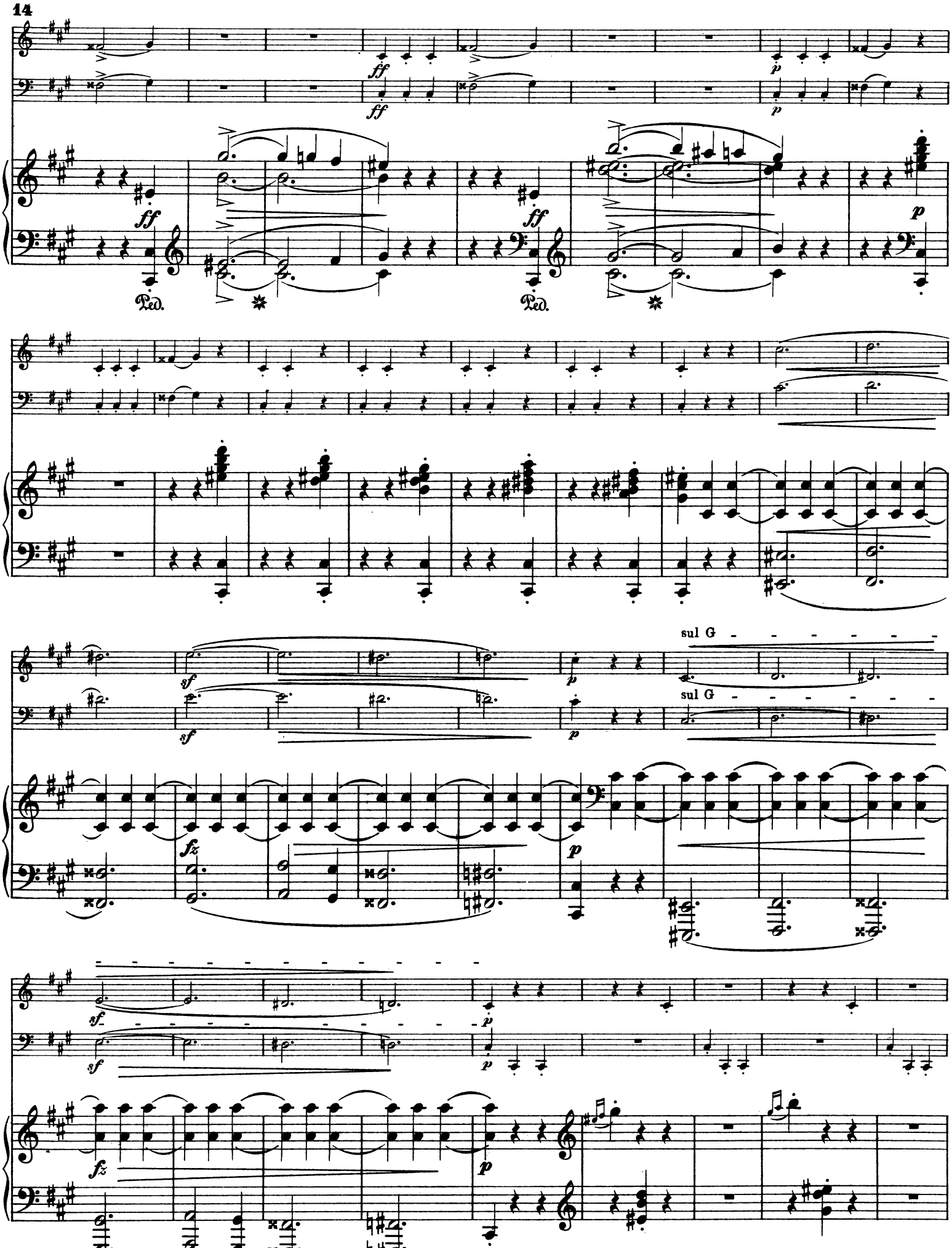
ff
ff
p
ff
ff
p
Ped.
Ped.
sf
sf
p
sul G
sul G
fz
p
sf
sf
p
fz
p

N

sempre p

sempre p

N

sempre p

mf

p

mf

Ped.

Ped.

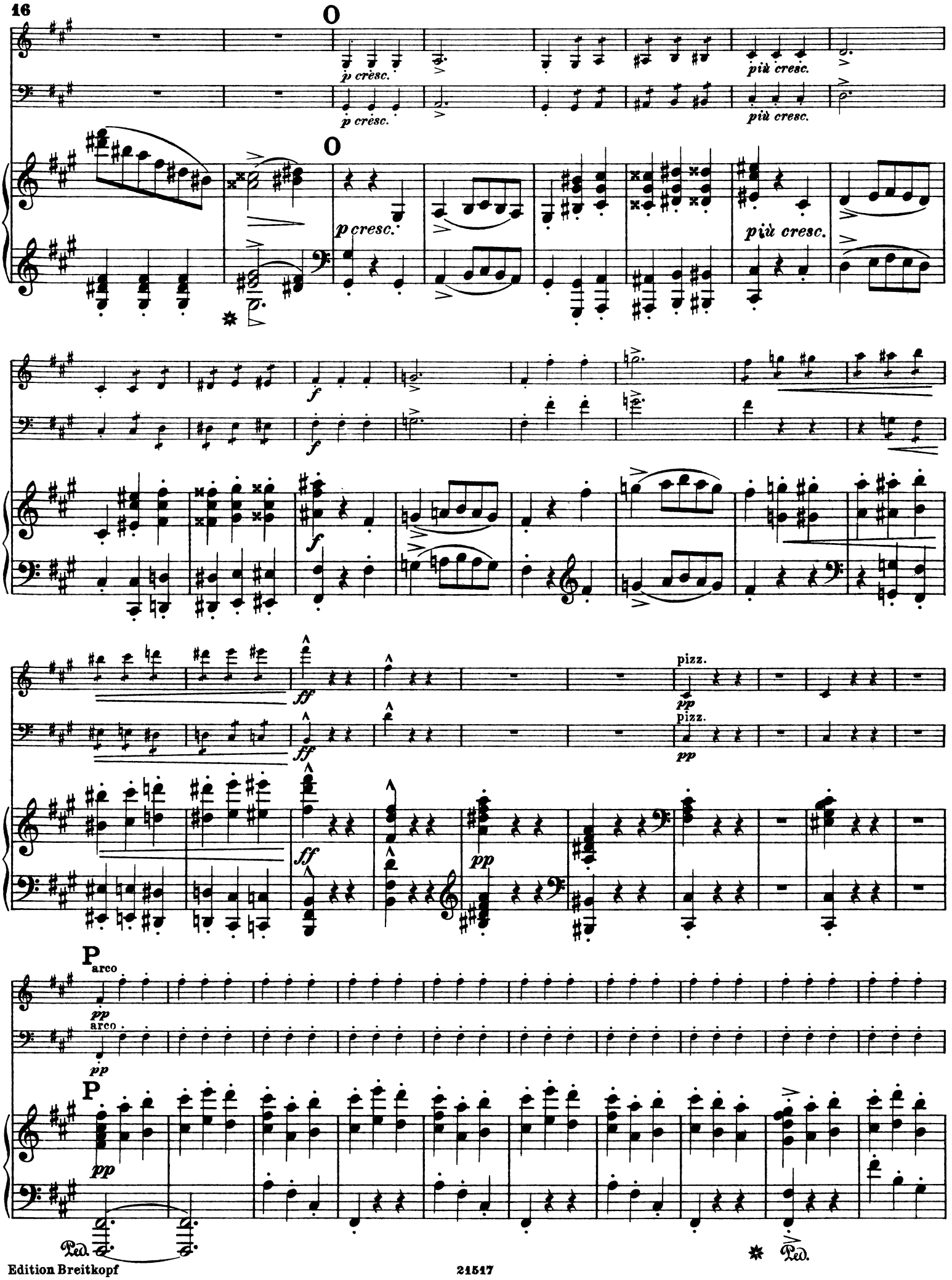
p crèsc.
più cresc.
p cresc.
più cresc.
f
ff
pizz.
pp
P
arco
Ped.

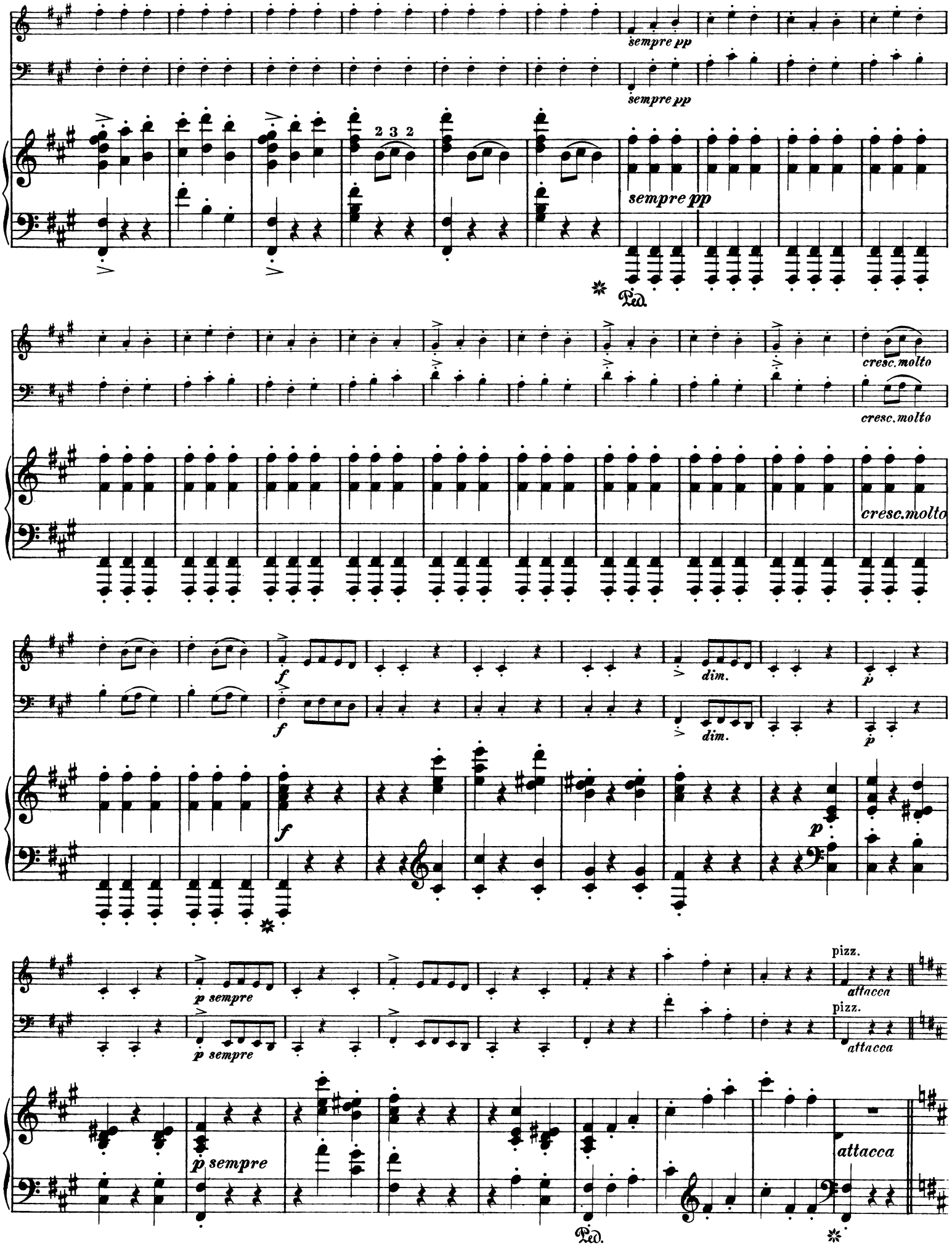
sempre pp
sempre pp
2 3 2
sempre pp
Ped.
cresc. molto
cresc. molto
cresc. molto
f
f
dim.
dim.
p
p
f
p
p sempre
p sempre
pizz.
attacca
pizz.
attacca
p sempre
attacca
Ped.

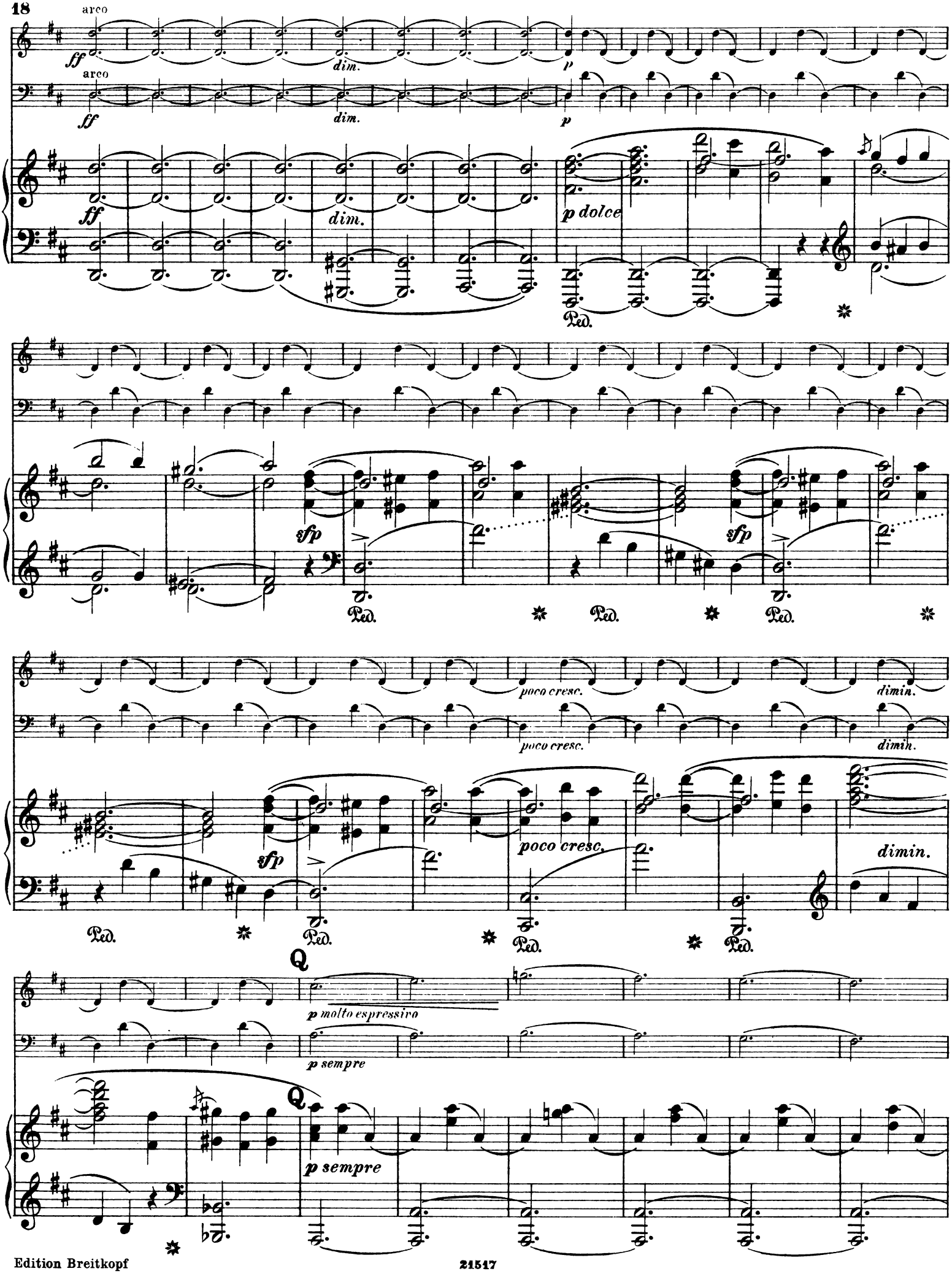
arco
ff
dim.
p
arco
ff
dim.
p
ff
dim.
p dolce
Ped.
sfp
Ped.
sfp
Ped.
poco cresc.
dimin.
poco cresc.
dimin.
sfp
poco cresc.
dimin.
Ped.
Ped.
Ped.
Ped.
Q
p molto espressivo
p sempre
Q
p sempre

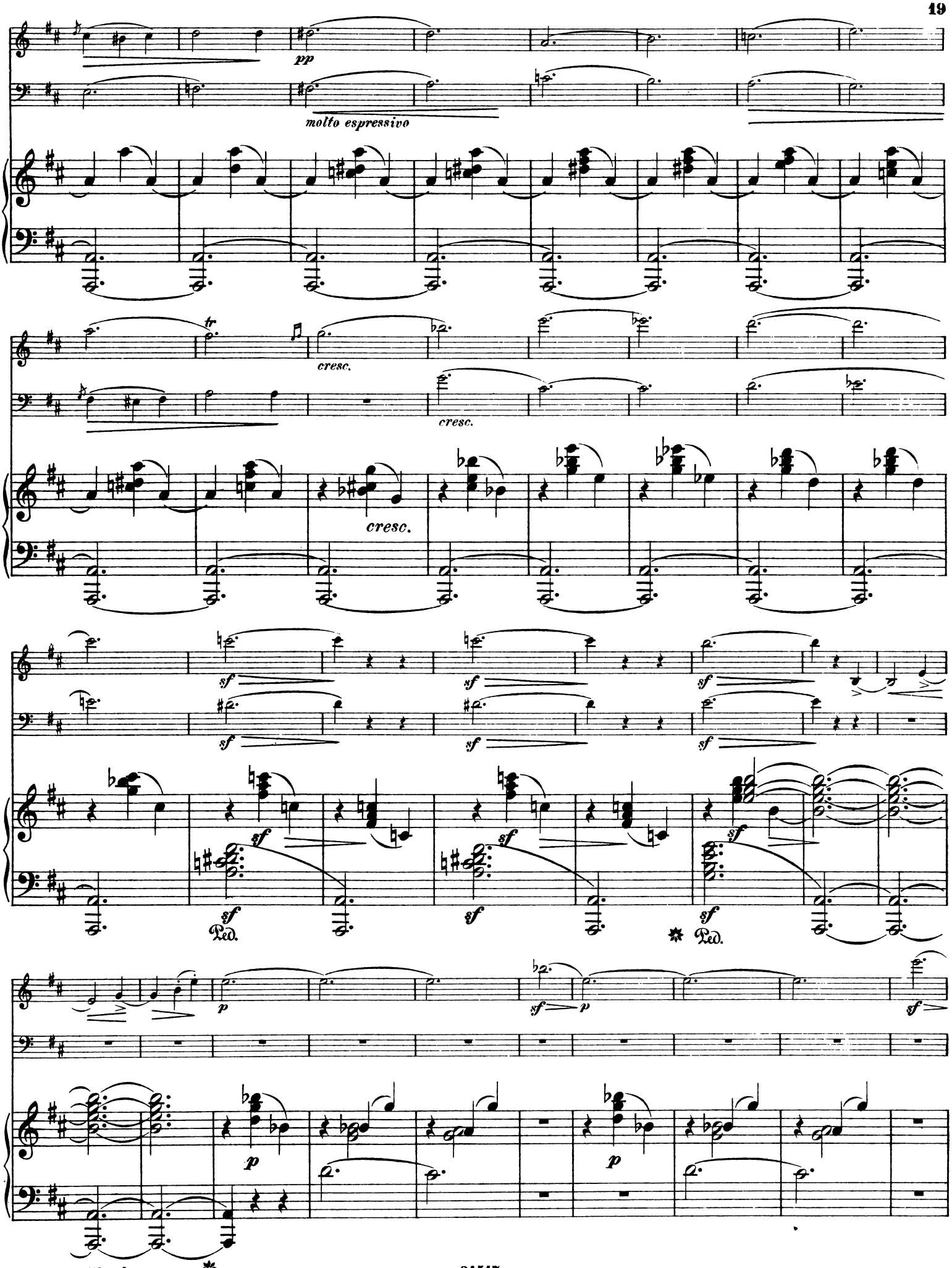
pp
molto espressivo
tr
cresc.
cresc.
cresc.
sf
Ped.
p

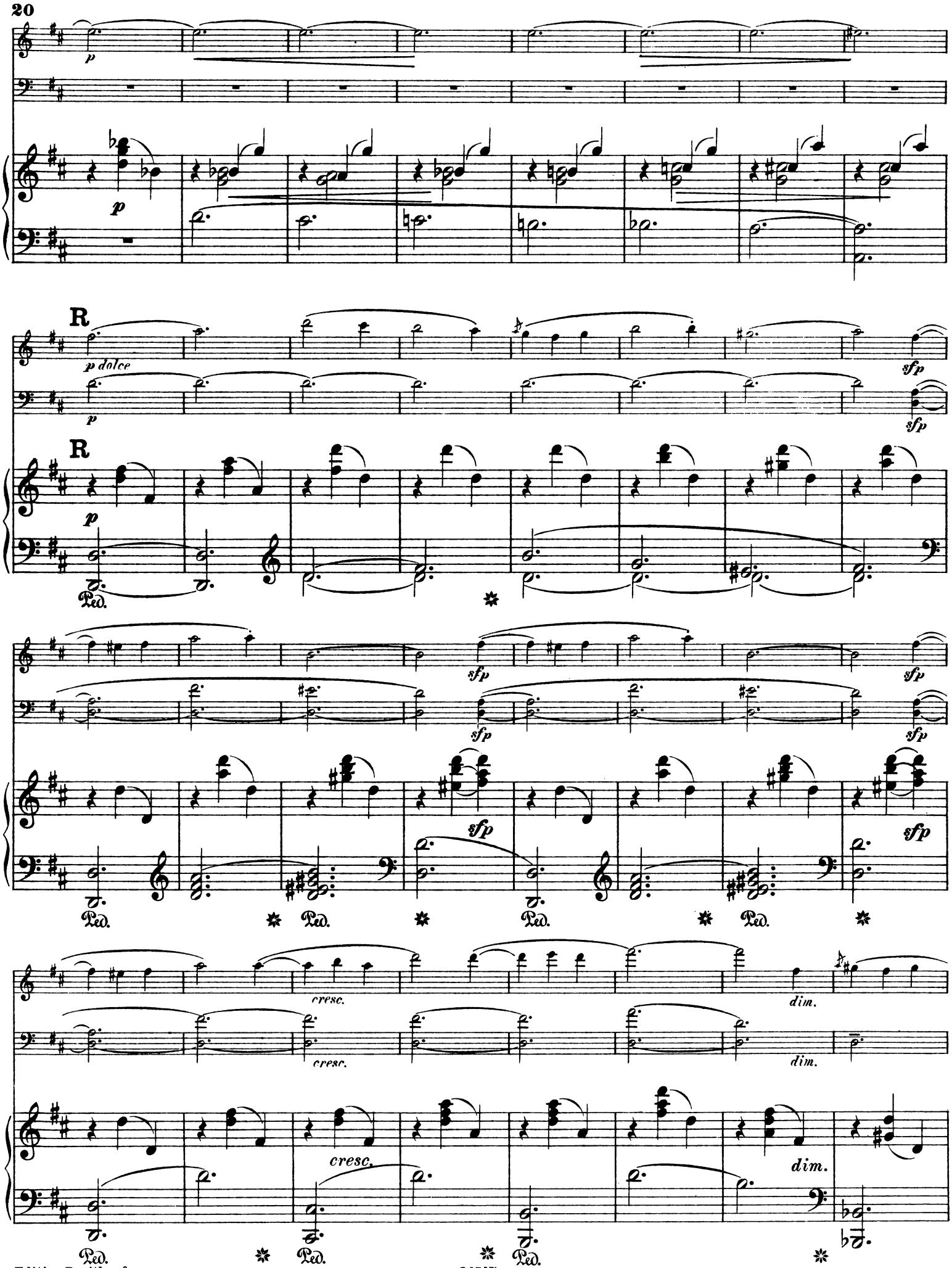
p
R
p dolce
sfp
Ped.
cresc.
dim.

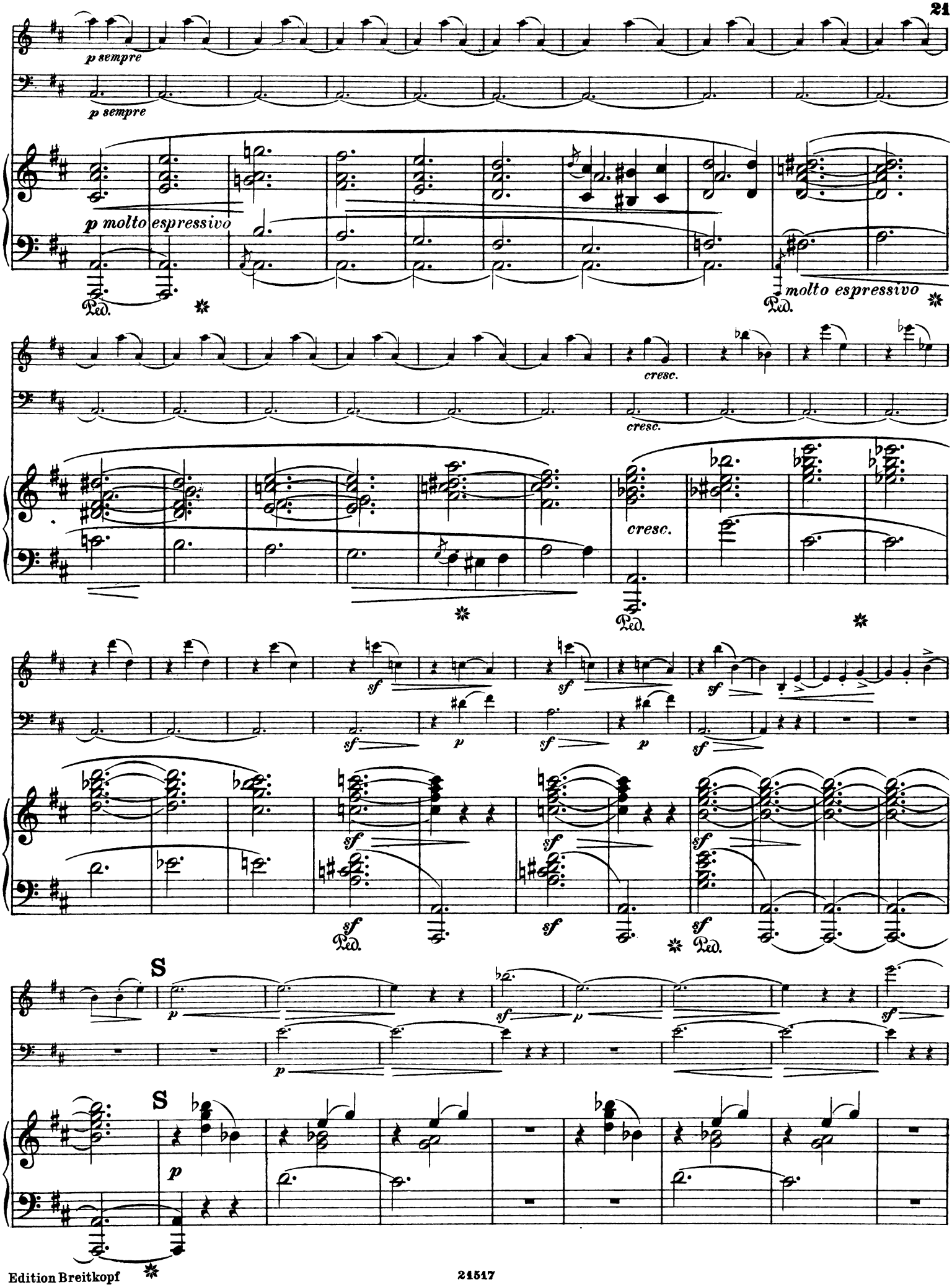
p sempre
p sempre
p molto espressivo
molto espressivo
cresc.
cresc.
cresc.
sf
p
S
S

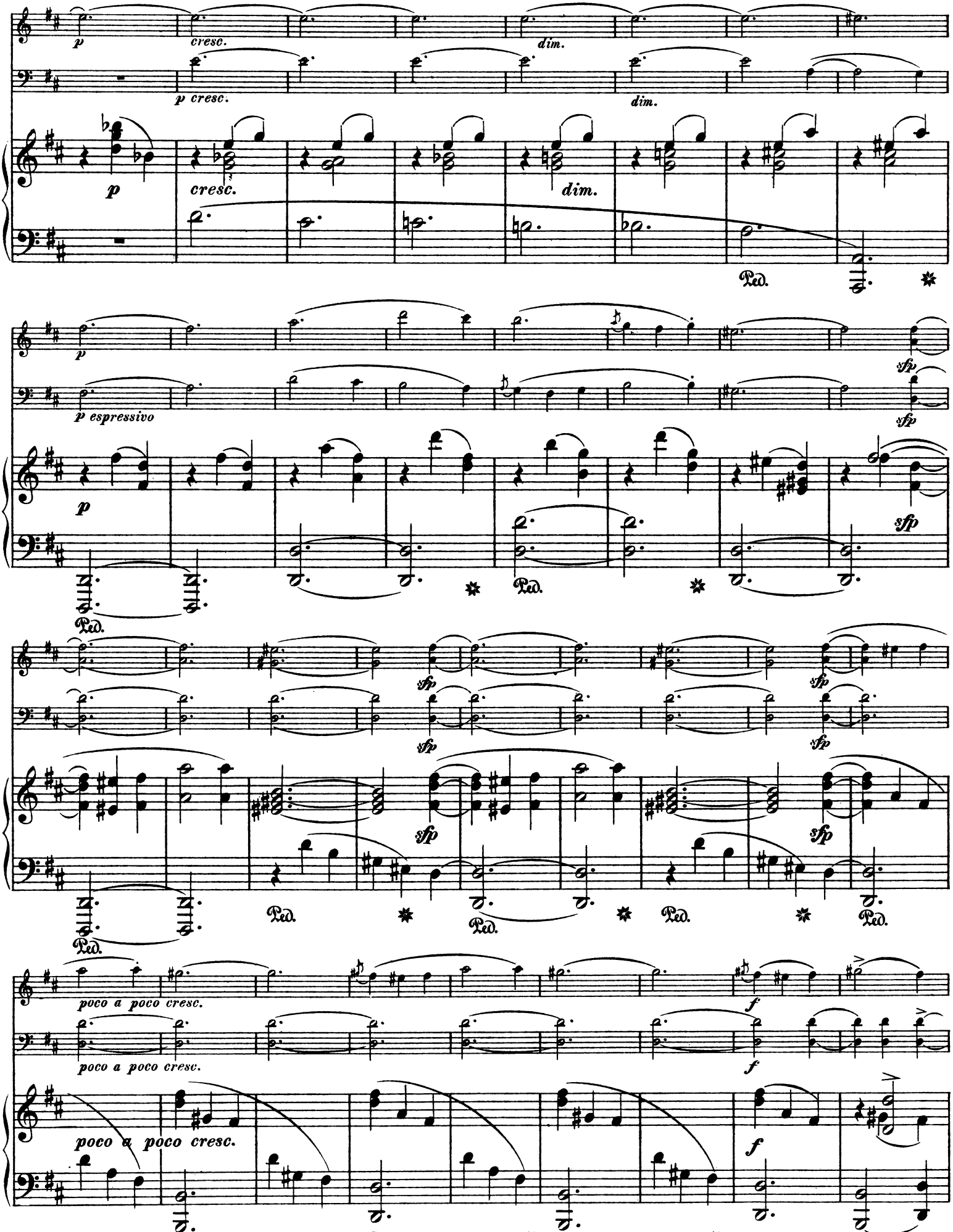
p
cresc.
dim.
p cresc.
dim.
p
cresc.
dim.
Ped.
p espressivo
sfp
Ped.
poco a poco cresc.
f

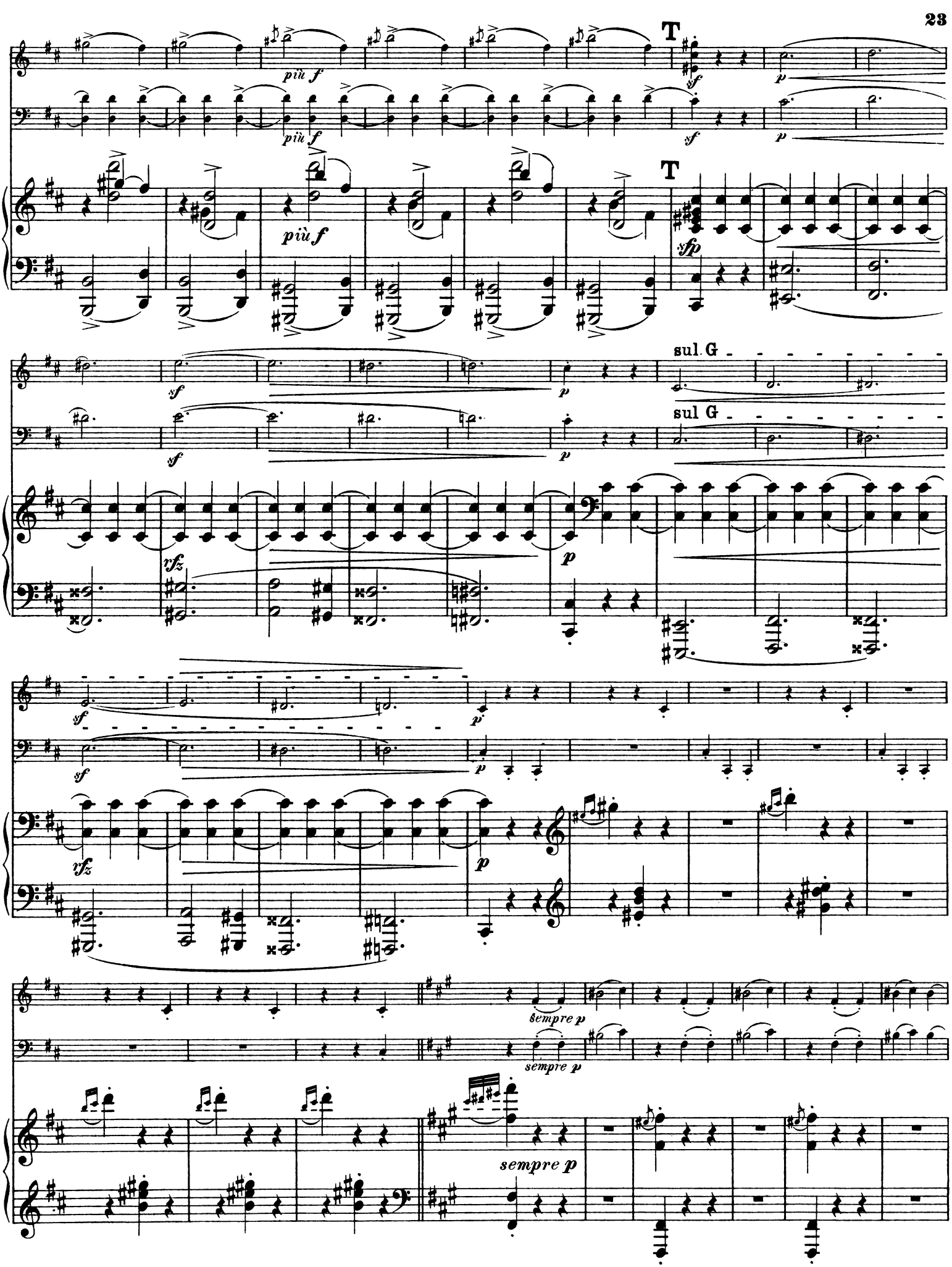
T
più f
sf
p
T
sfp
sul G
sf
p
fz
sempre p

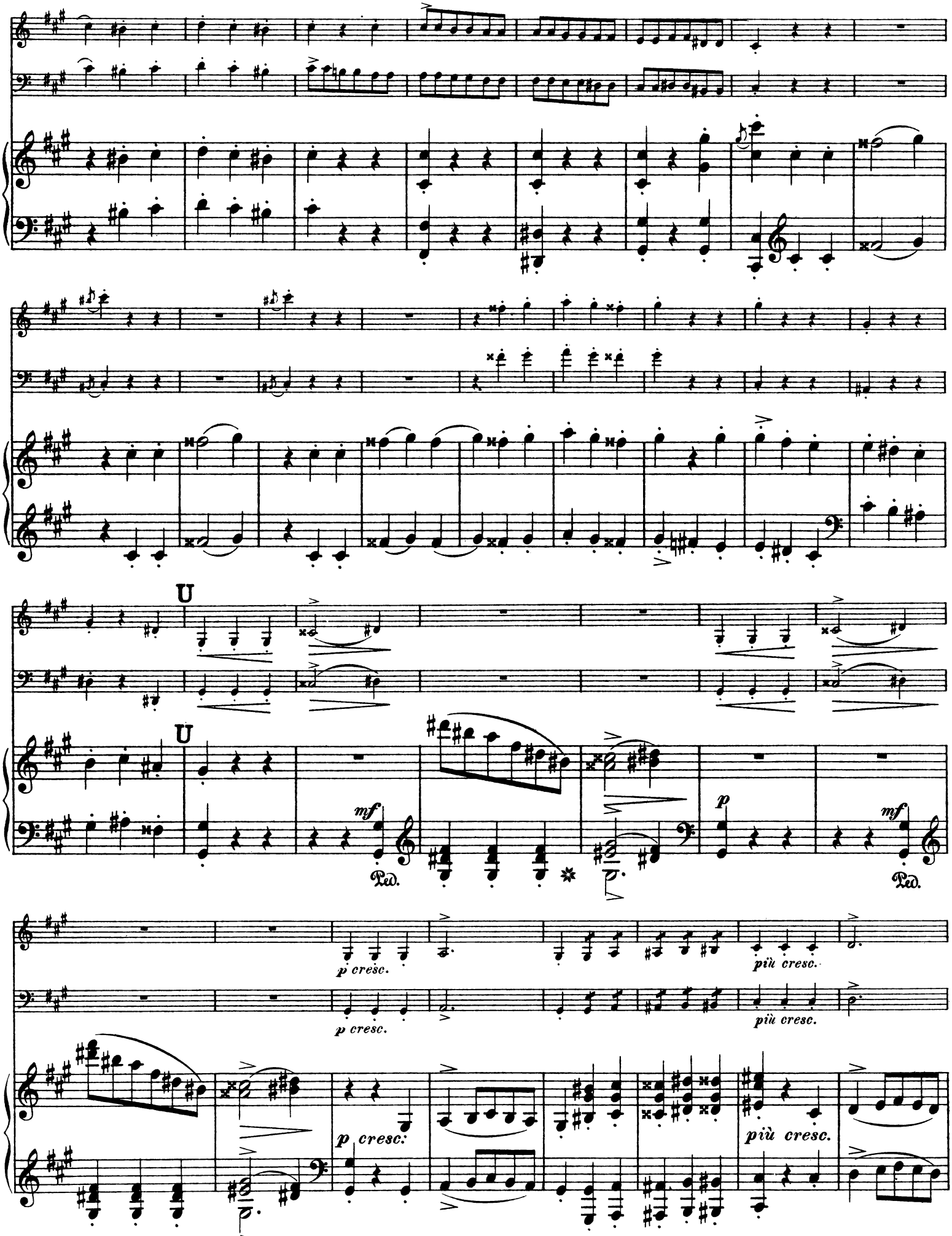
U
U
mf
Ped.
p
mf
Ped.
p cresc.
più cresc.
p cresc.
più cresc.
p cresc.
più cresc.

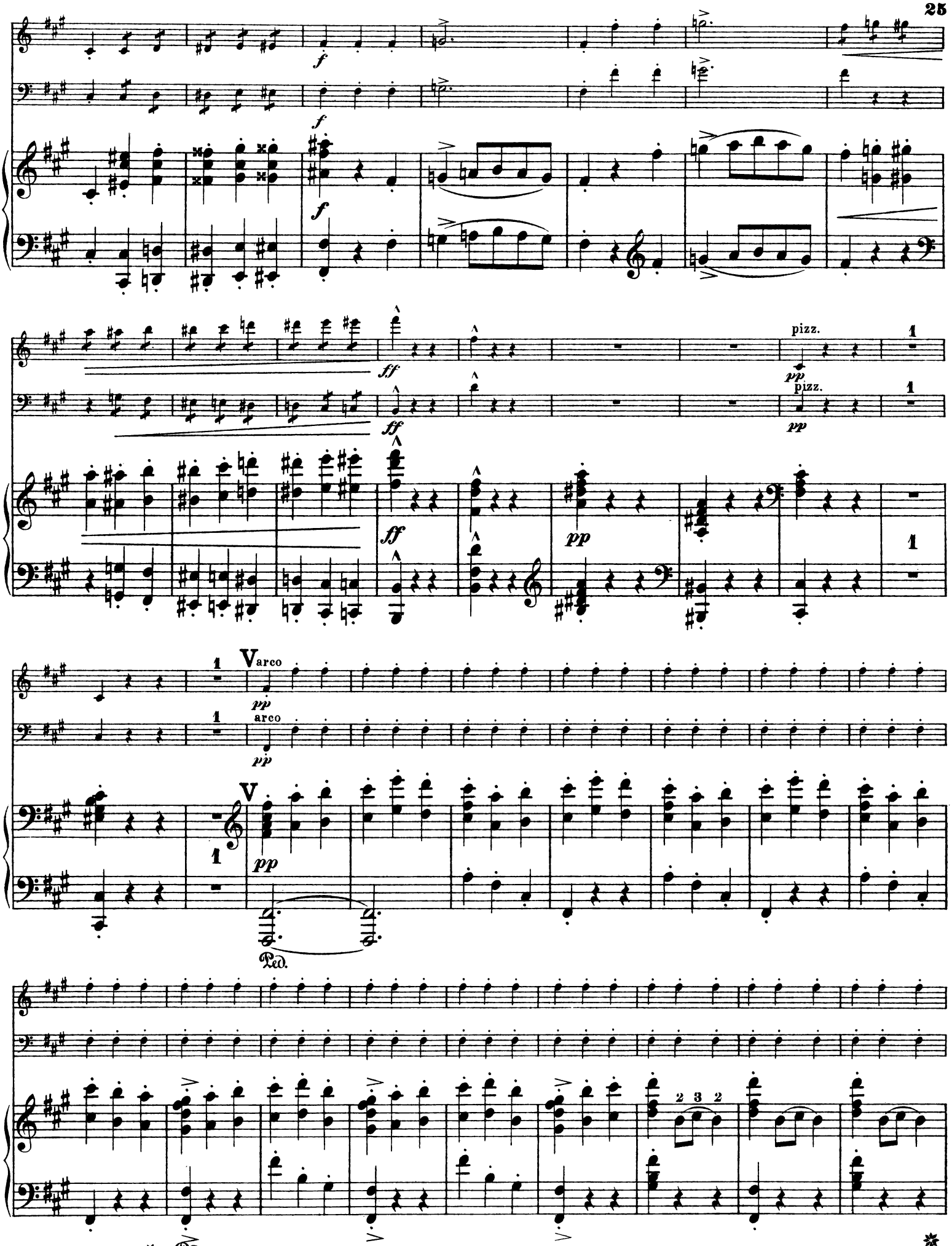
f
ff
pp
pizz.
arco
V
Ped.

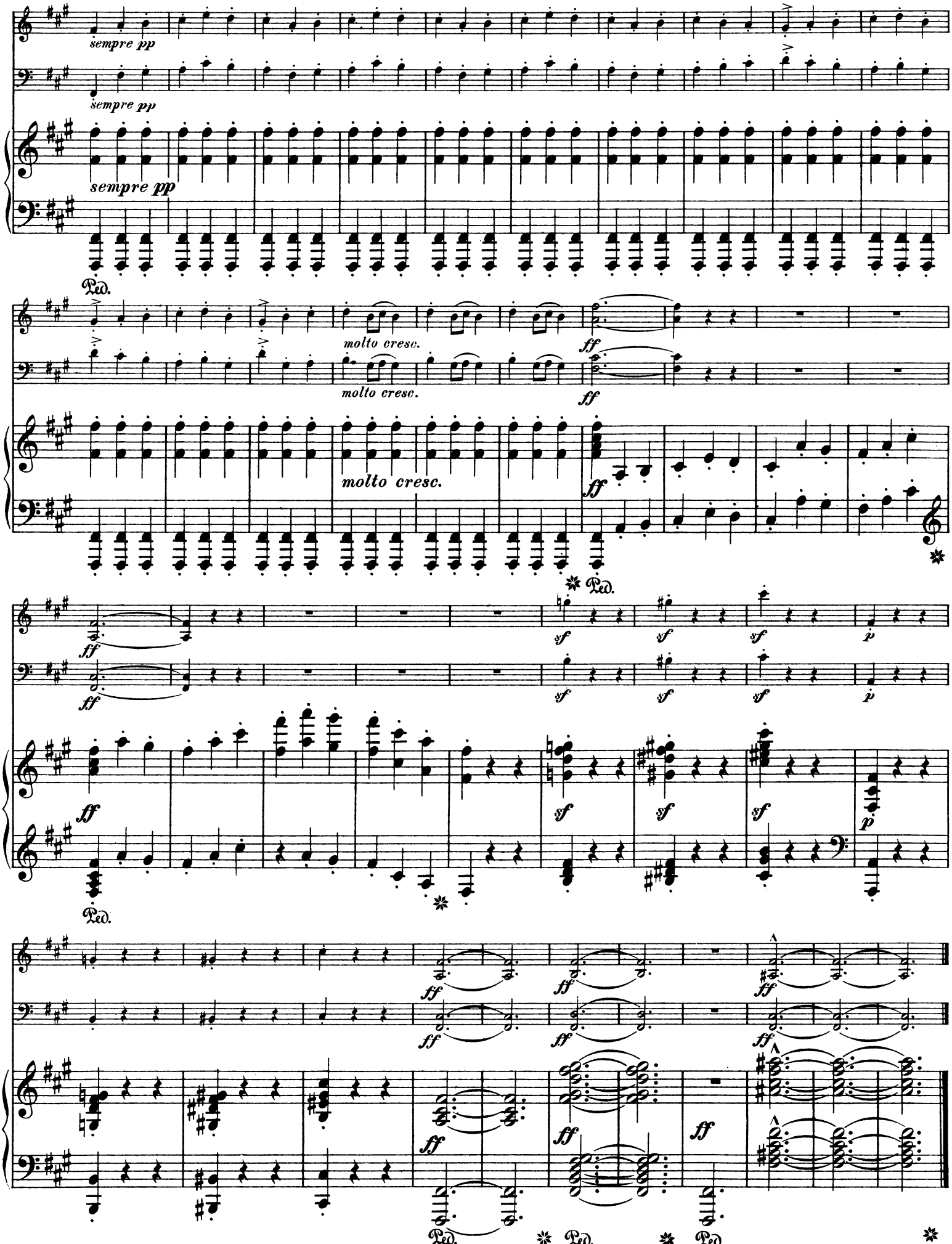
sempre pp
sempre pp
sempre pp
molto cresc.
molto cresc.
molto cresc.
ff
sf
p
Ped.

III.

Allegro appassionato.

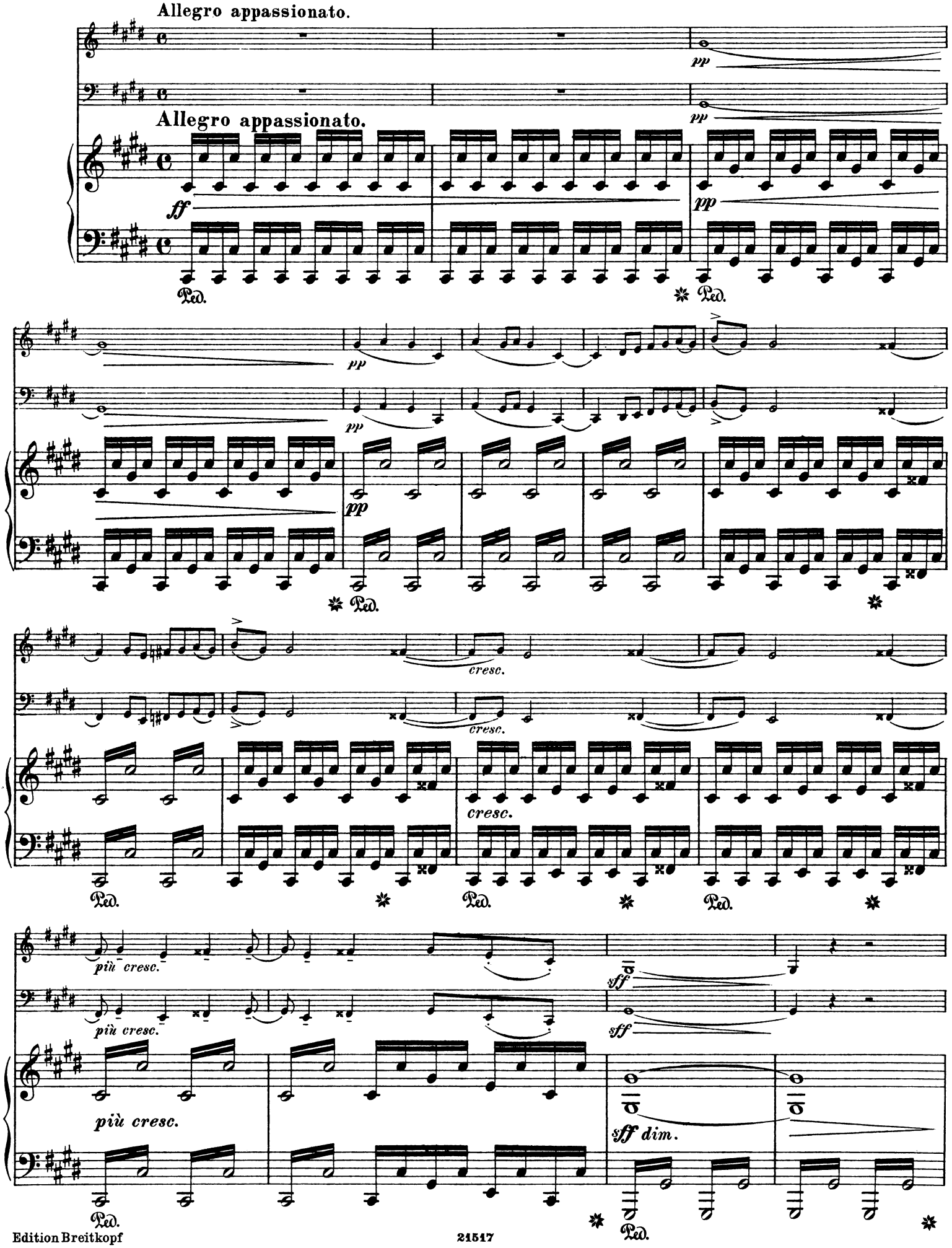

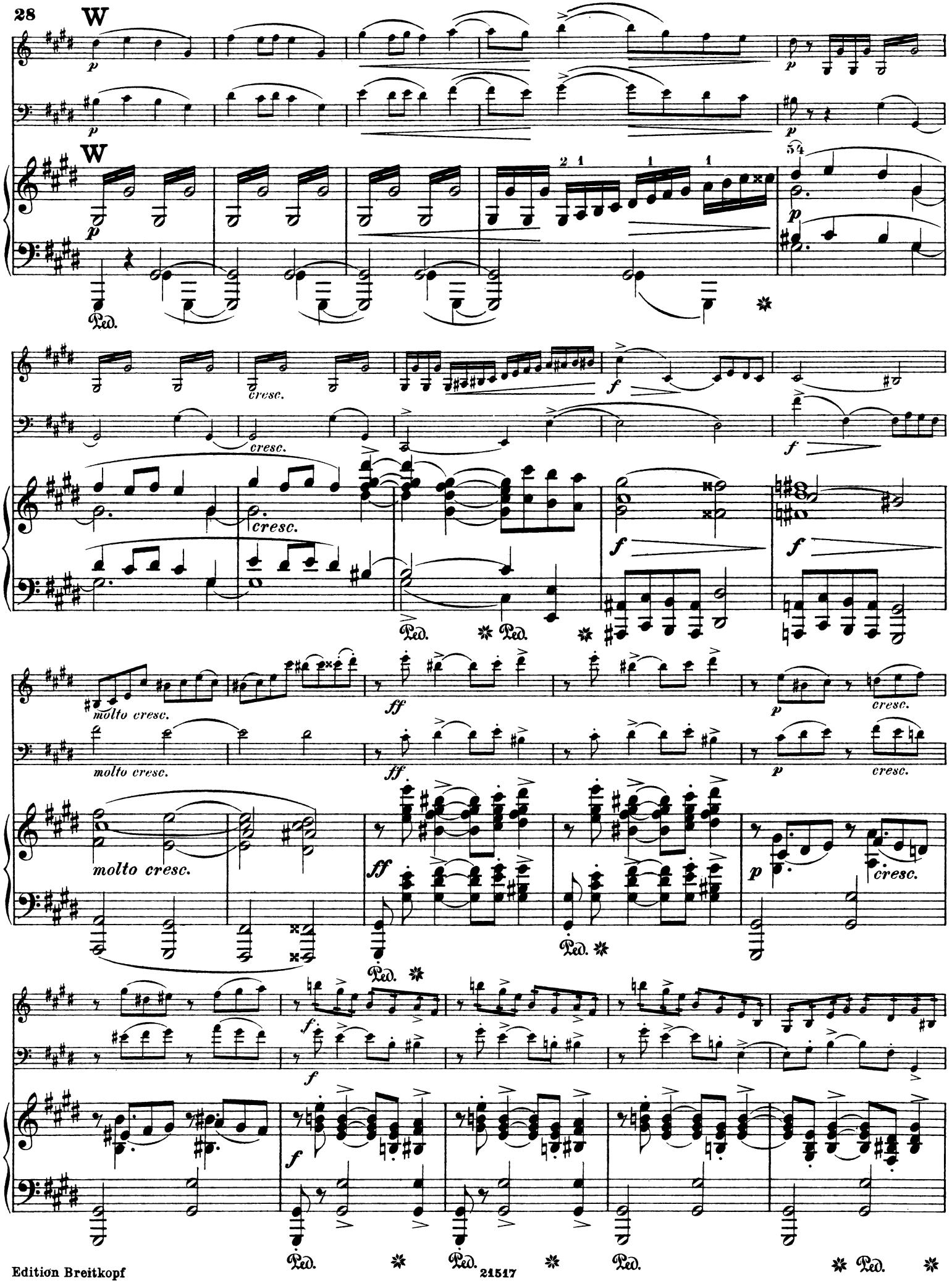
W
W
cresc.
molto cresc.
molto cresc.
molto cresc.
cresc.
cresc.
cresc.
Ped.

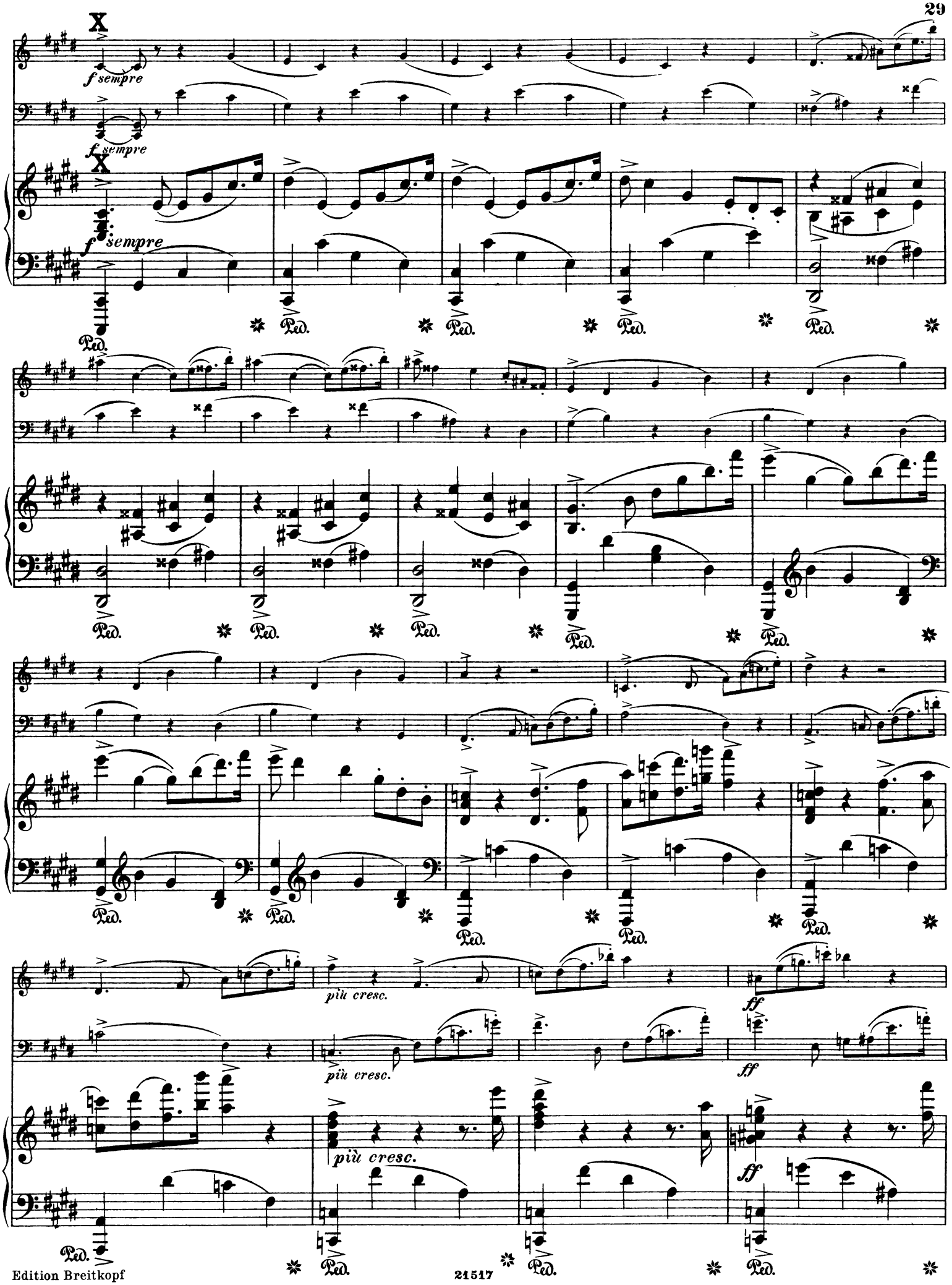
X
f sempre
X
f sempre
f sempre
Ped.
più cresc.
più cresc.
più cresc.
ff
ff
ff

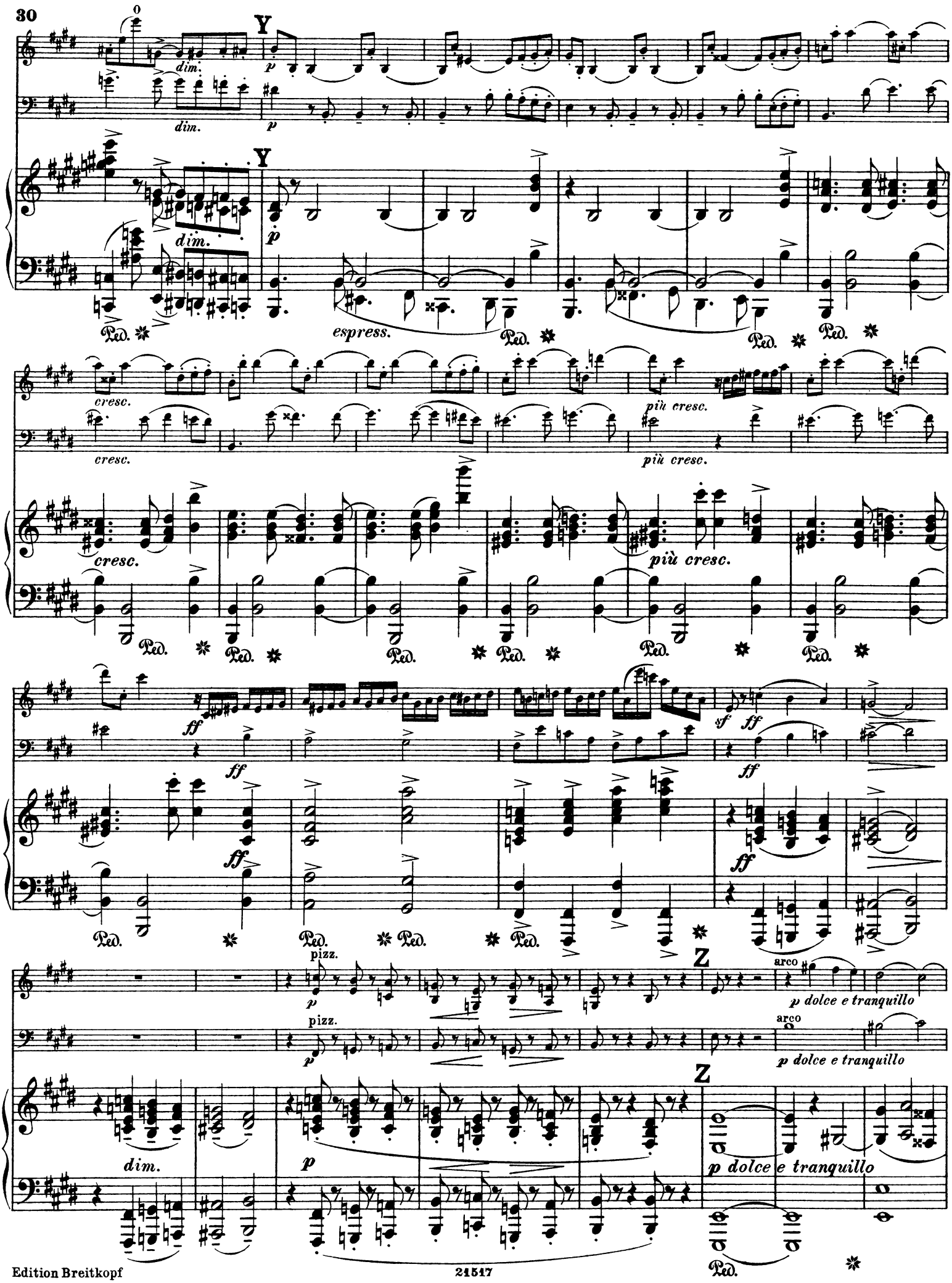
Y
dim.
p
espress.
Ped.
cresc.
più cresc.
ff
sf
pizz.
arco
p dolce e tranquillo
Z

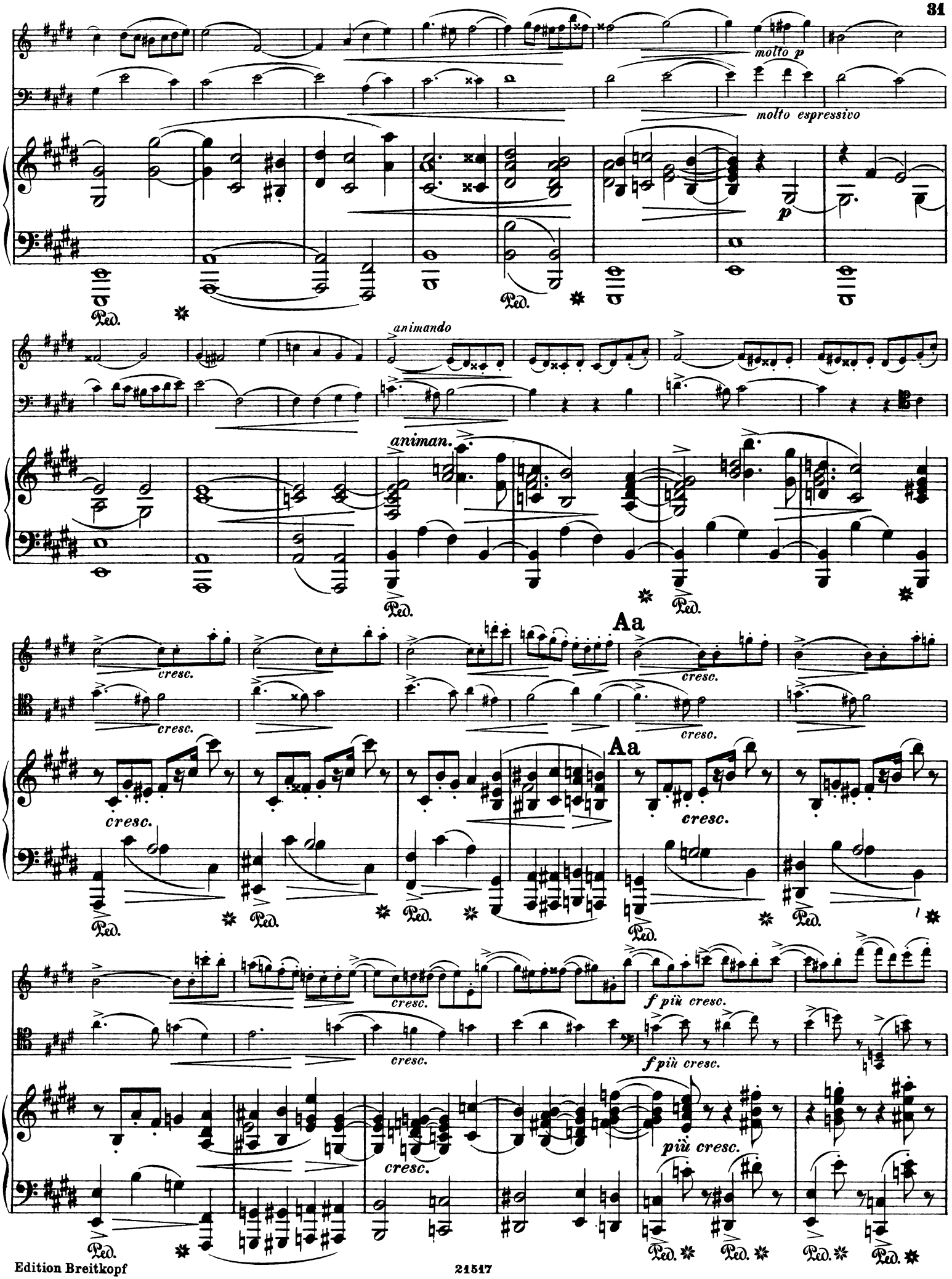
molto p
molto espressivo
p
animando
animan.
Aa
Aa
cresc.
f più cresc.
più cresc.
Ped.

ff

ff

ff

8

Ped.

dim. e riten.

molto p

più rit.

mf

a tempo, tranquillo.

dim. e riten.

p ed espress.

più rit.

mf

dim. e riten.

p

più rit.

a tempo, tranquillo.

mf

Ped.

dim. e rit.

p molto tranquillo in tempo

dim. e rit.

p molto tranquillo in tempo

dim. e rit.

p molto tranquillo in tempo

Ped. Ped. Ped. Ped.

dim. poco a poco

pp

pp

dim. poco a poco

pp

pp

Ped. Ped. Ped.

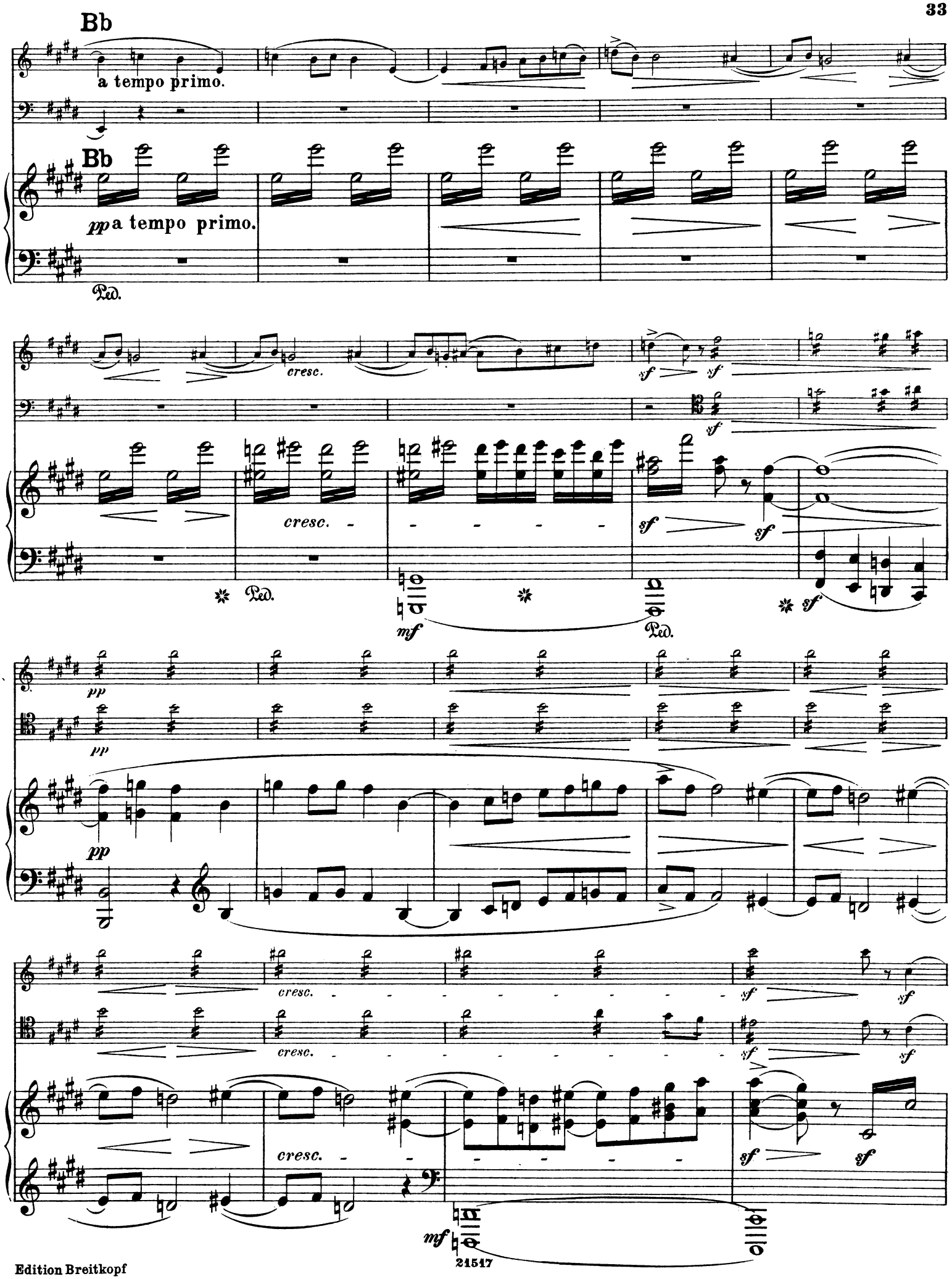
Bb
a tempo primo.
Bb
pp a tempo primo.
Ped.
cresc.
sf
sf
cresc.
sf
sf
Ped.
mf
Ped.
sf
pp
pp
pp
cresc.
cresc.
sf
sf
cresc.
sf
sf
mf

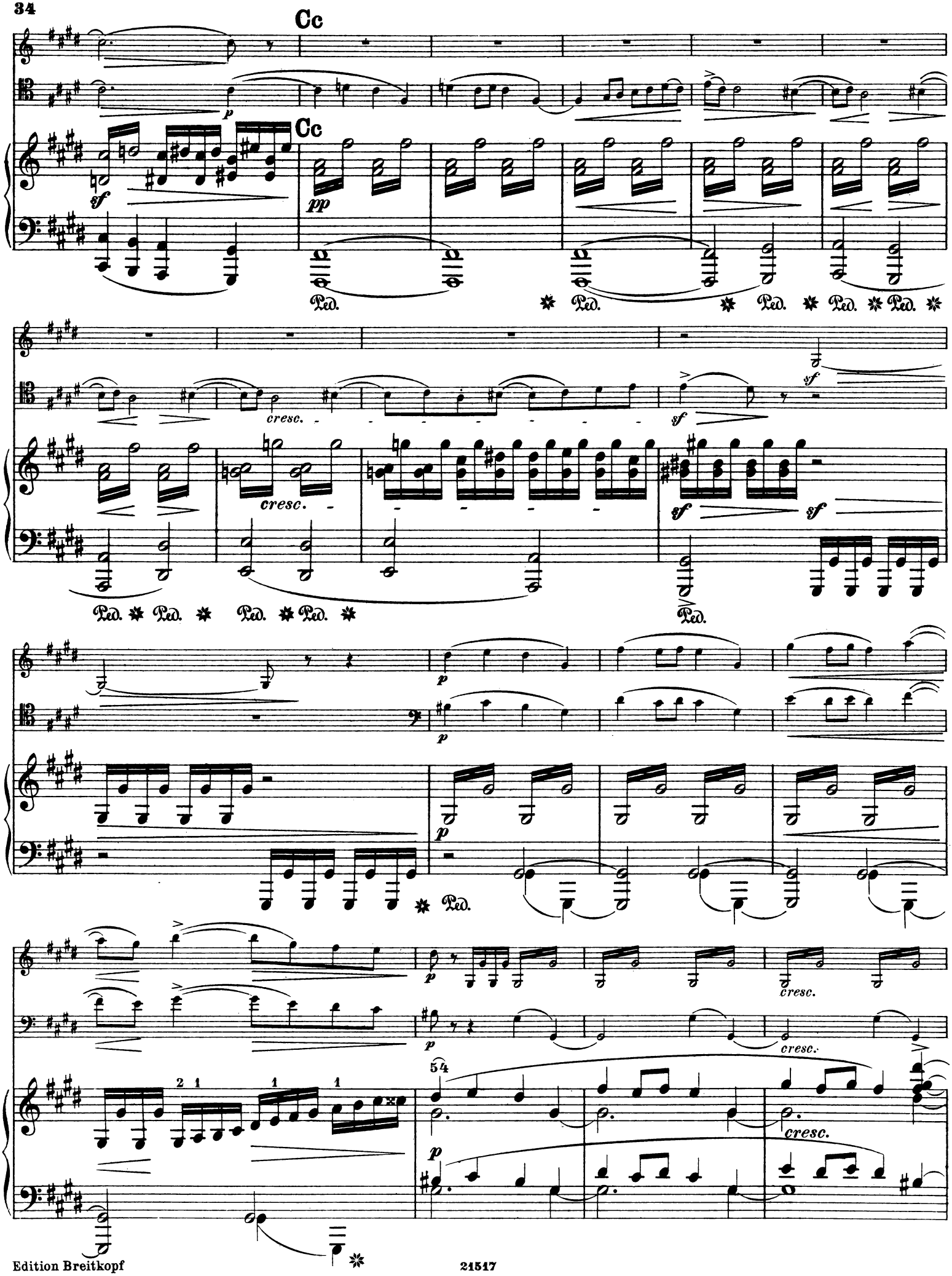
Cc
Cc
p
sf
pp
Ped.
cresc.
sf
p
cresc.

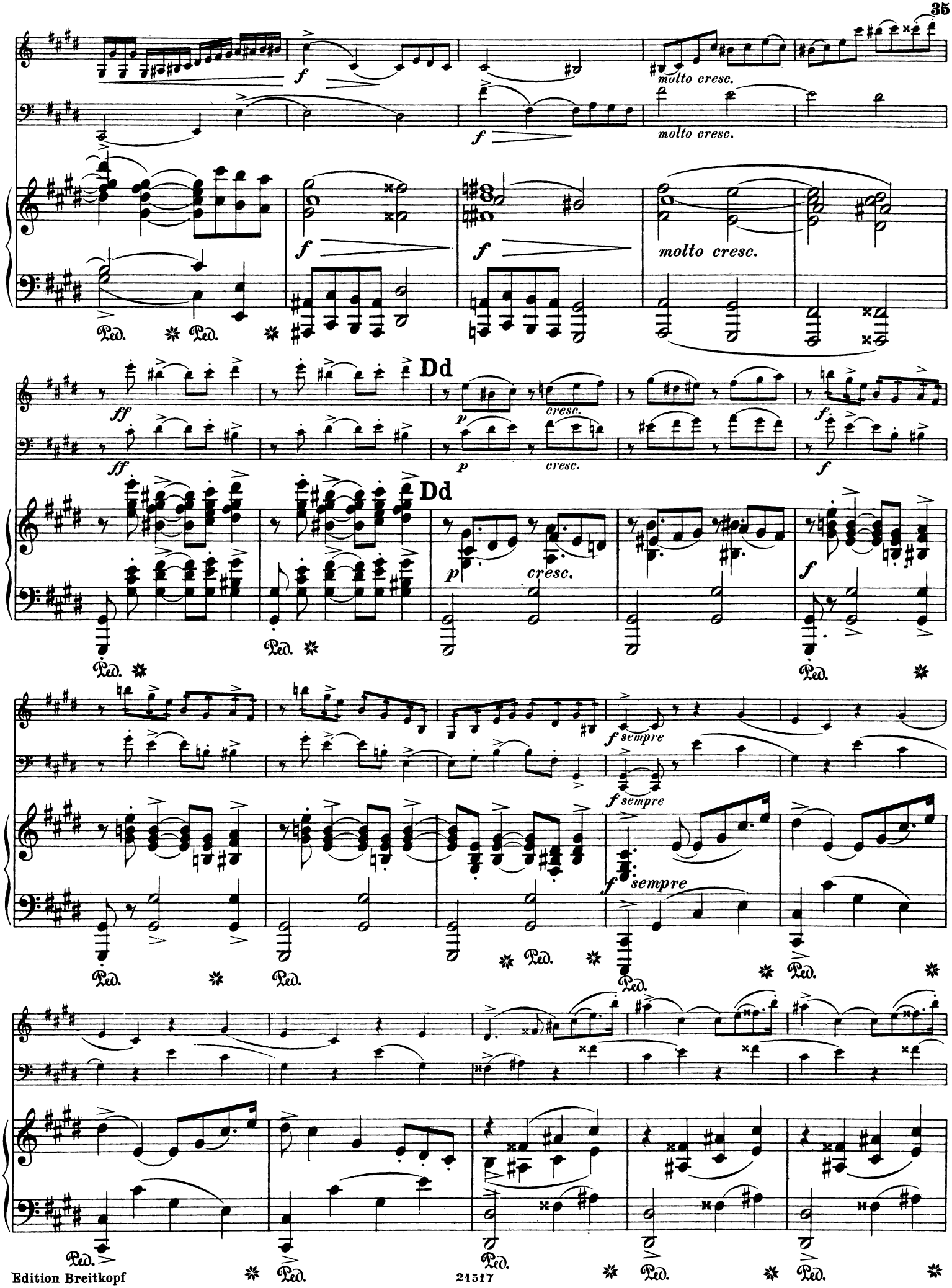
molto cresc.
molto cresc.
molto cresc.
Dd
Dd
cresc.
cresc.
cresc.
sempre
sempre
sempre
Ped.

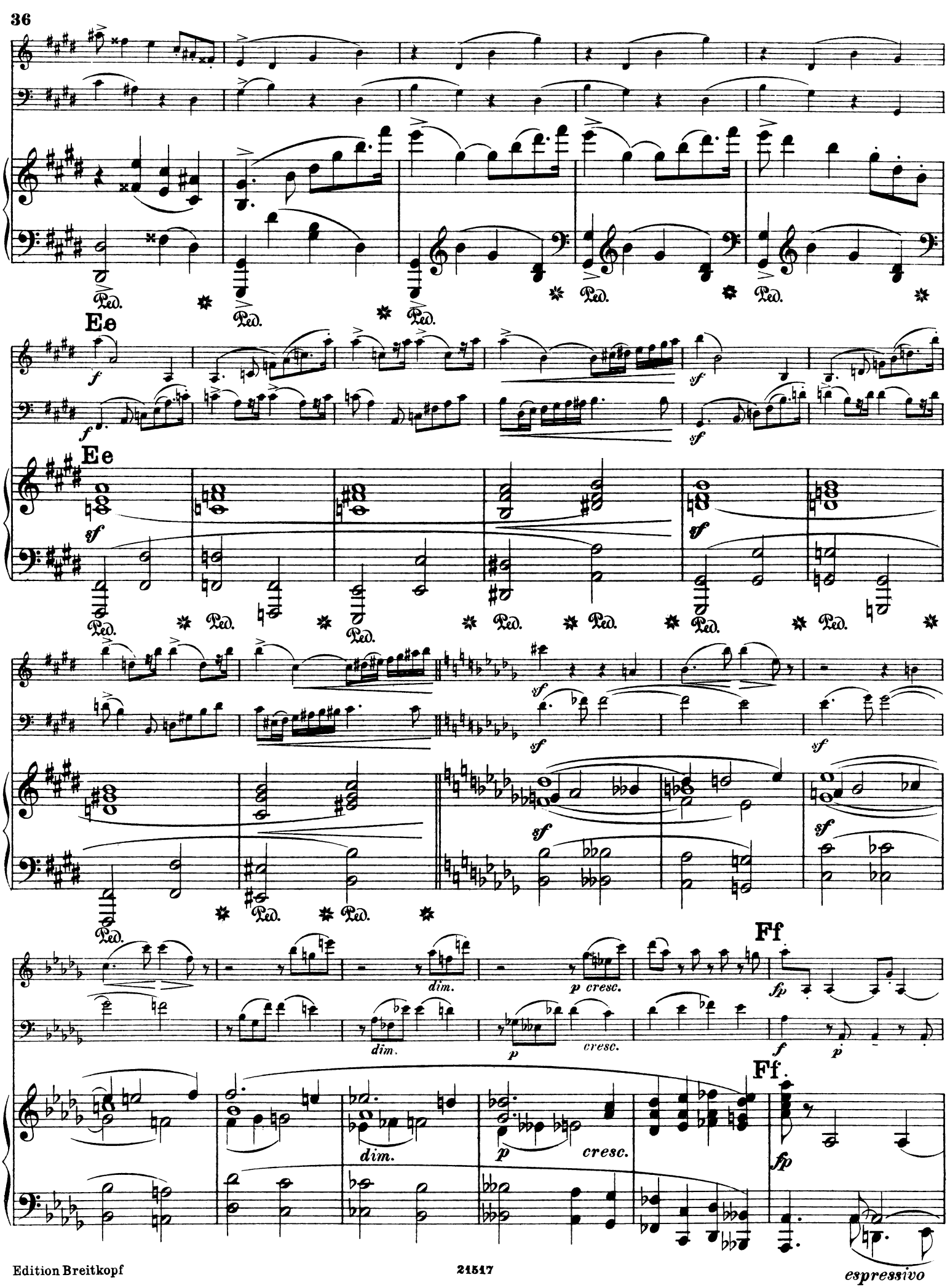
Ped.
Ee
f
sf
Ff
dim.
p cresc.
cresc.
fp
espressivo

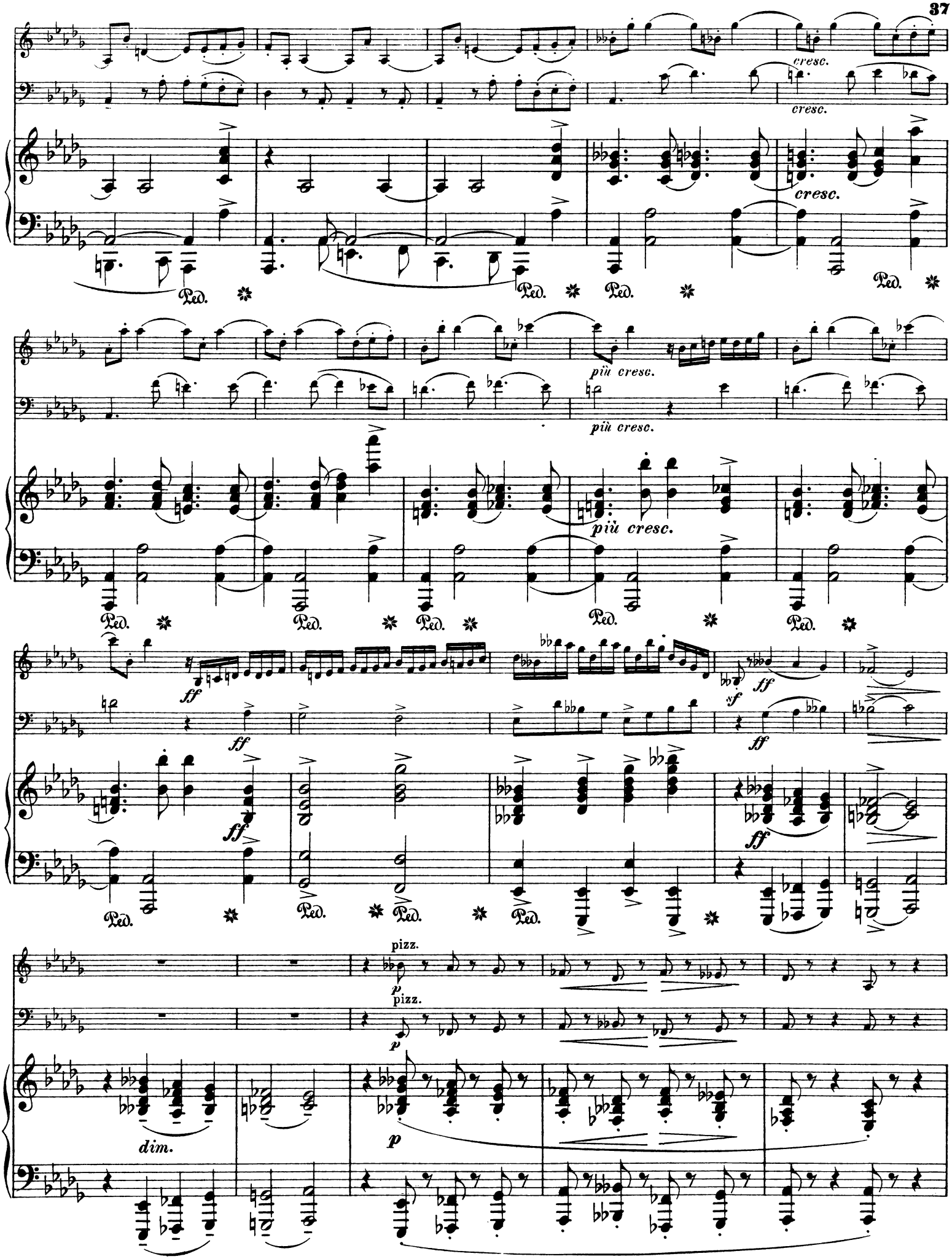
cresc.
cresc.
cresc.
più cresc.
più cresc.
più cresc.
Ped.
ff
sf
pizz.
p
dim.

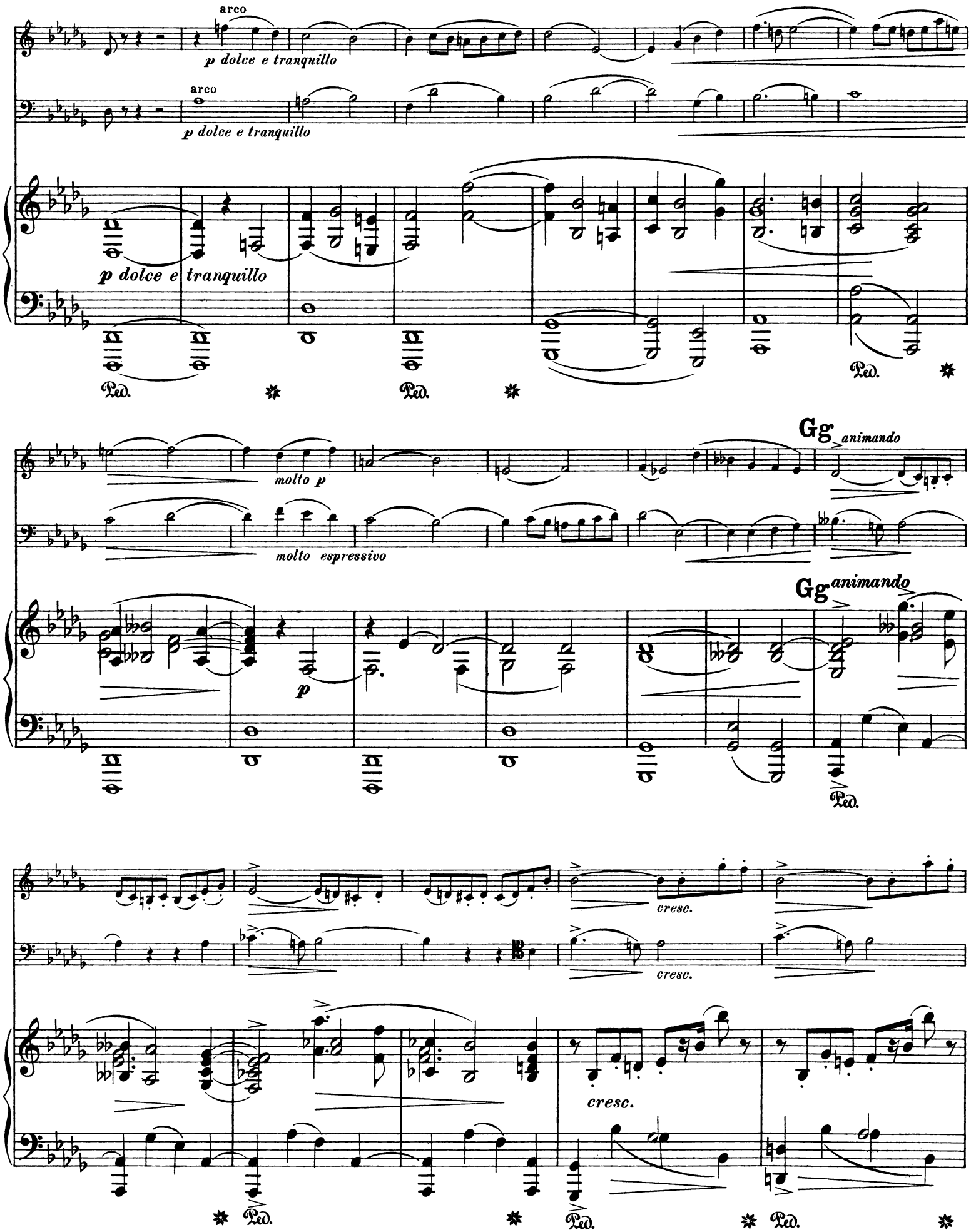
arco
p dolce e tranquillo
arco
p dolce e tranquillo
p dolce e tranquillo
Ped.
Ped.
Ped.
molto p
molto espressivo
Gg animando
Gg animando
p
Ped.
cresc.
cresc.
cresc.
Ped.
Ped.
Ped.
Ped.

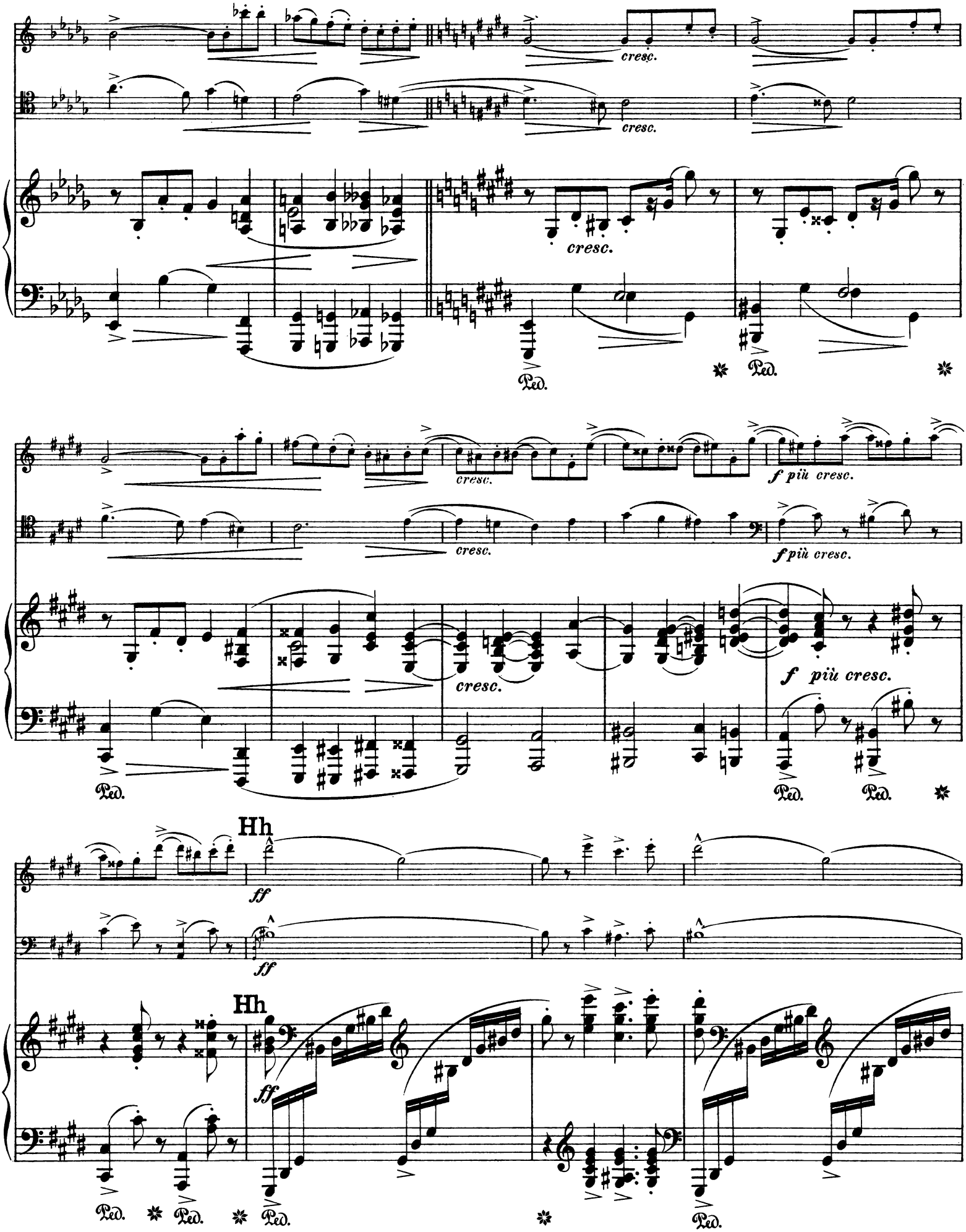
cresc.
cresc.
cresc.
Ped.
Ped.
cresc.
f più cresc.
cresc.
f più cresc.
cresc.
f più cresc.
Ped.
Ped.
Ped.
Hh
ff
ff
Hh
ff
Ped.
Ped.
Ped.
Ped.

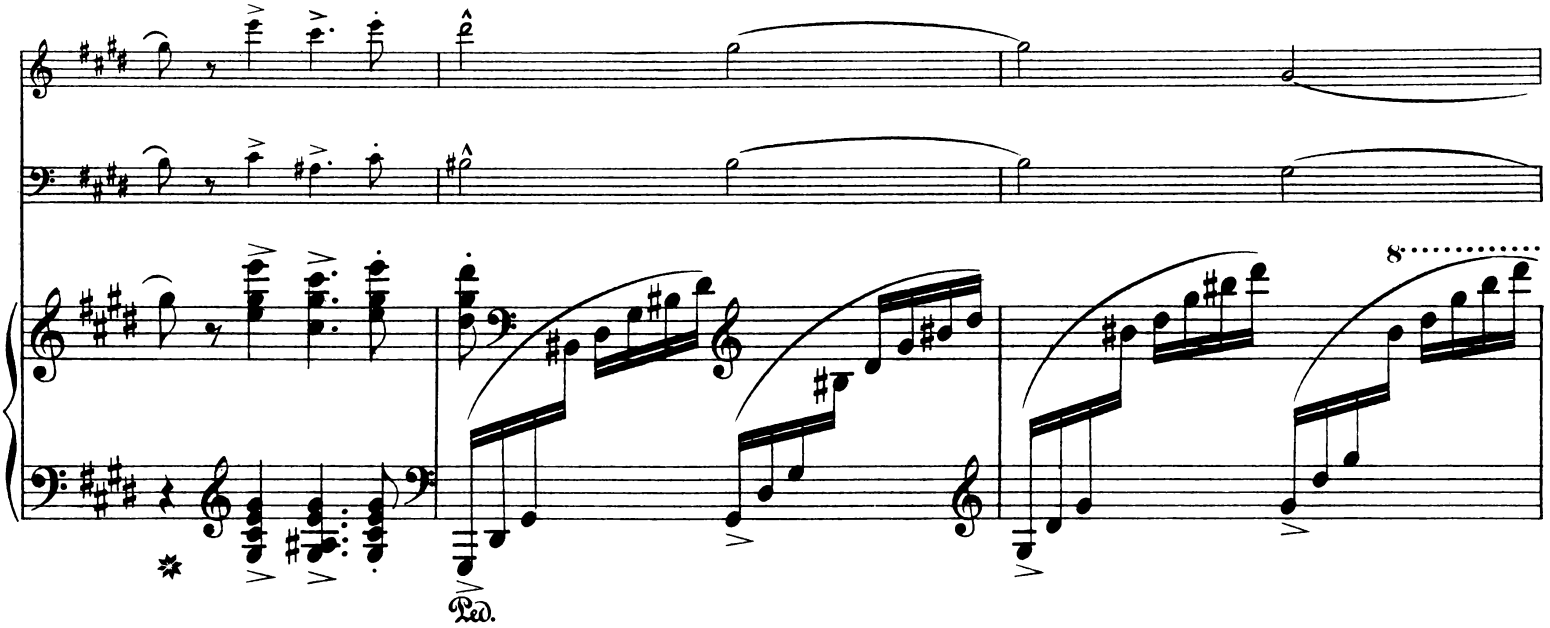

Tranquillo in tempo.

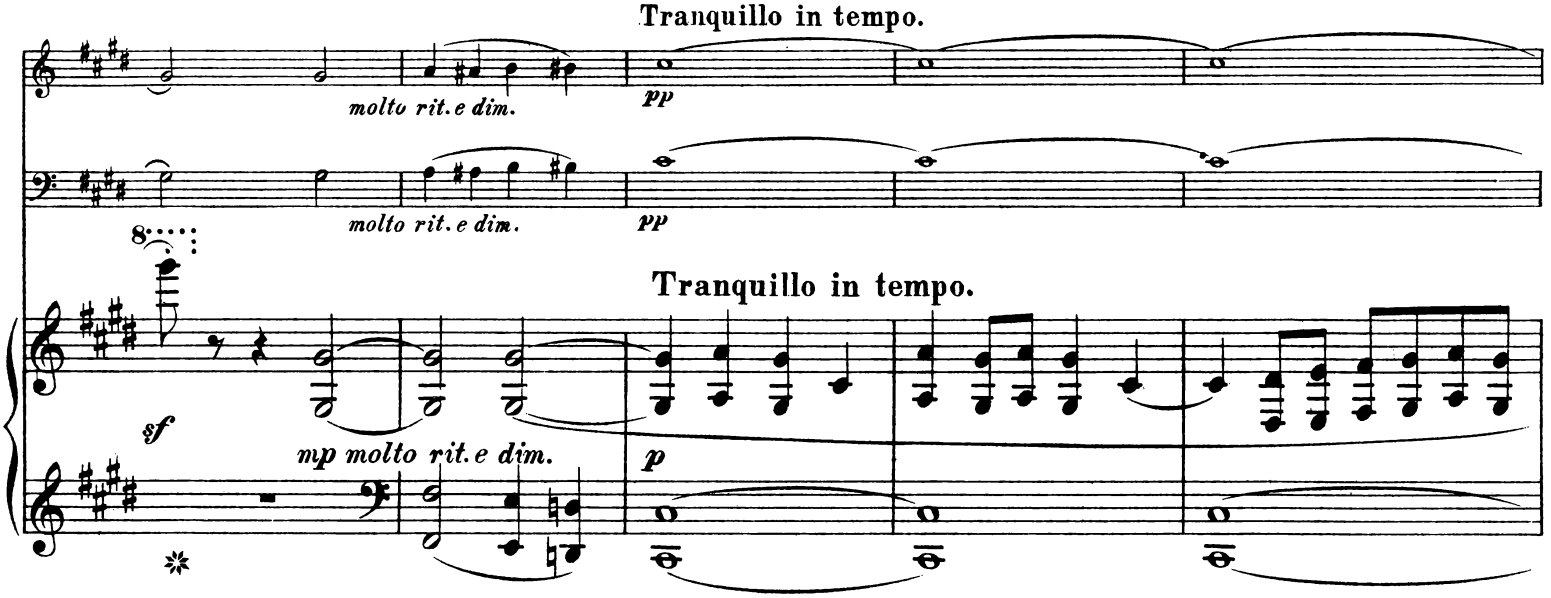

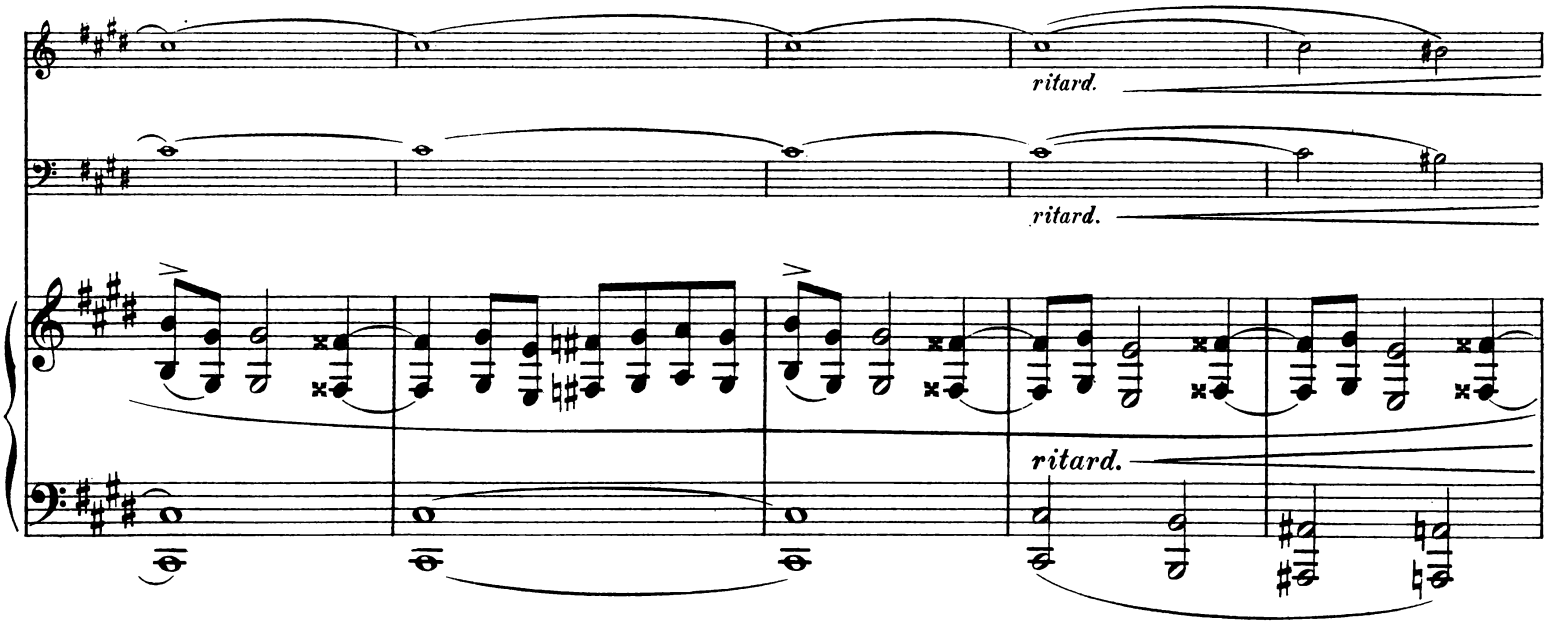

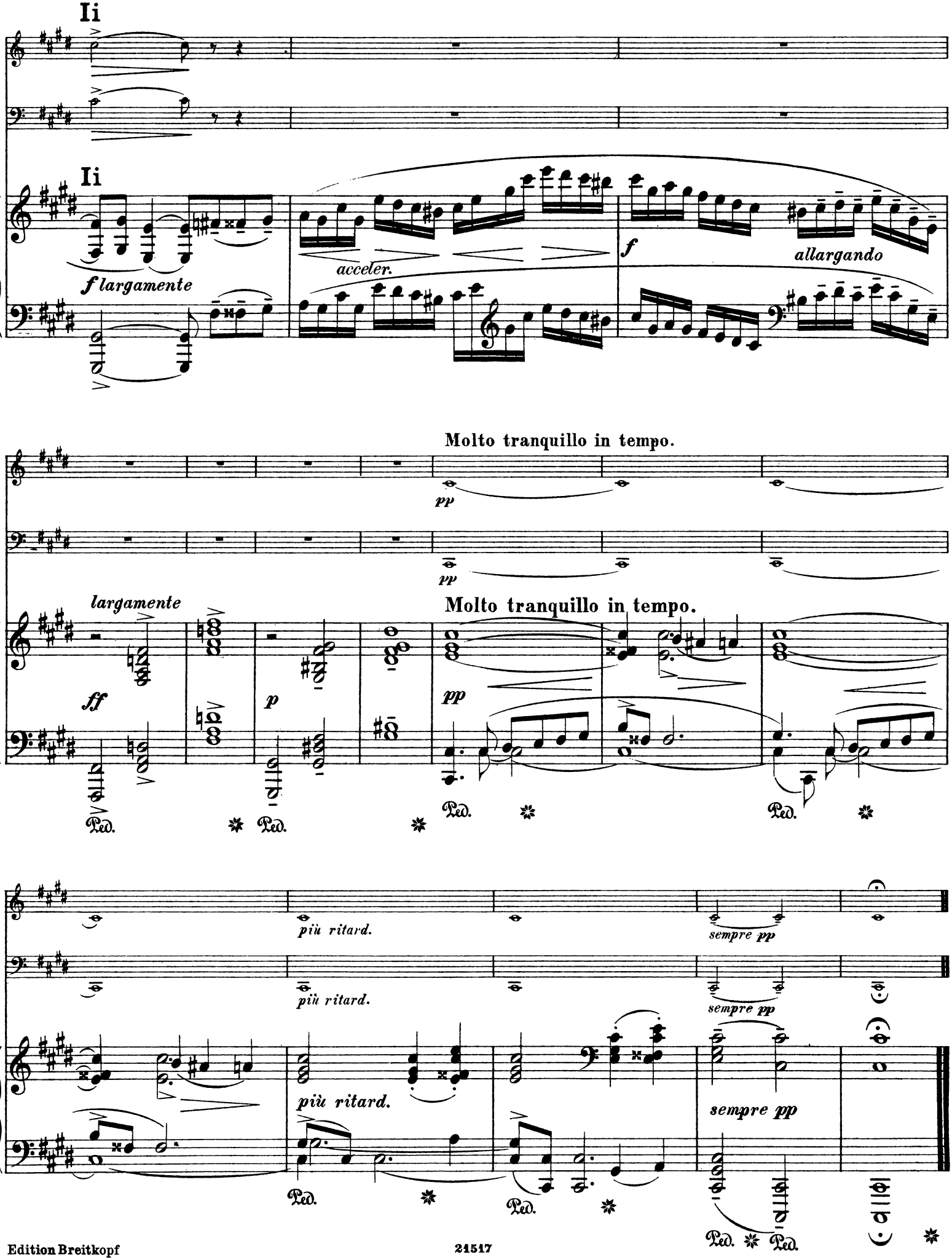
Ii
Ii
f largamente
acceler.
f
allargando
Molto tranquillo in tempo.
pp
pp
largamente
Molto tranquillo in tempo.
ff
p
pp
Ped.
Ped.
Ped.
Ped.
più ritard.
più ritard.
sempre pp
sempre pp
più ritard.
sempre pp
Ped.
Ped.
Ped.
Ped.

EDITION BREITKOPF

Kammermusik

Klavier-Trios

(Klavier, Violine und Violoncell)

Nr.

1860a **Abaco, Dall'**, 6 Solosonaten Op. 1.
1860b — 6 Solosonaten Op. 4.
1860c — Op. 1 u. 4: Streichstimmen allein.
3997 **Bargiel,** Op. 37. Trio Nr. 3 B dur.
3784 **Becker,** Op. 94. Adagio religioso G dur.
1581/83 **Beethoven,** Sämtl. Trios. I/III.
6052 **Brahms,** Op. 8. Trio Nr. 1. H dur (Spätere Fassung)
6053 — Op. 37 Trio Nr. 2. C dur
6054 — Op. 107. Trio Nr 3. C moll
3147 **Bruch,** Op. 5. Trio. C moll
3859 **Chopin,** Op. 8. Trio G moll.
6066 **Dvořák,** Op. 90. Dumky-Trio.
3878 **Gade,** Op. 29. Novelletten.
1390 — Op. 42. Trio F dur.
3224 **Götz,** Op. 1. Trio G moll.
126a/c **Haydn,** 31 Trios (David) I/III.
1101/31 — Dieselben einzeln.
KM **Huber,** Op. 20. Trio Nr. 1 Es dur.
3154 — Op. 65. Trio Nr. 2 E dur. Neue Ausgabe.
KM **Iglisch,** Op. 13. Trio As dur.
KM **Jadassohn,** Op. 20. Trio Nr. 2 E.
3995 — Op. 59. Trio Nr. 3 C moll.
KM — Op. 85. Trio Nr. 4 C moll.
3326 **Klengel, J.,** Op. 35. Kindertrio C.
3327 — Op. 35. Nr. 2 Kindertrio G dur.
3328 — Op. 39. Nr. 1 Kinder-Trio, F.
3329 — Op. 39. Nr. 2 Kinder-Trio, D dur.
KM — Op. 42. Kindertrios, Em., Gm.
5306 — Op. 61. Konzert.
3656 **Leclair,** Sonate Nr. 8 D dur.
3332 **Liszt,** Orpheus (Saint-Saëns).
4895 **Louis Ferdinand, Prinz v. Preußen,** Op. 2. Trio in As dur. (Kretzschmar).
4896 — Op. 3. Trio in Es dur (Kretzschmar).
4435 — Op. 10. Großes Trio in Es dur (Kretzschmar).
389 **Mendelssohn,** Sämtliche Trios.
225 **Mozart,** Sämtliche Trios (Dörffel).
3731 — Trio Nr. 1. G dur Op. 14 Nr. 1.
3732 — Trio Nr. 2. B dur. Op. 15 Nr. 1
3733 — Trio Nr. 3. E dur. Op. 15 Nr. 2
3734 — Trio Nr. 4. C dur Op. 15 Nr. 3.
3735 — Trio Nr. 5. G dur Op. 16.
3736 — Trio Nr. 6. B dur Op. 14 Nr. 3.
3737 — Trio Nr. 7. Es dur. Op. 14 Nr. 2
3738 — Trio Nr. 8. D moll. (442)
3810 — 2 leichte Divertimenti.
KM — Hornquintett-Trio Es dur. (407).
KM **Reinecke,** Op. 188. Trio A moll.
KM — Op. 230. Trio C moll.
KM **Röntgen,** Op. 23. Trio B dur.
KM **Scharwenka, Ph.,** Op. 100. Trio.
KM — Op. 112. Trio G dur.
KM **Scharwenka, X.,** Op. 1. Trio Fis.
414a **Schubert,** Sämtliche Trios.
3856 — Op. 99. Trio Nr. 1 B dur.
3857 — Op. 100. Trio Nr. 2 Es dur.
414b — Op. 148. Nocturne Es dur.
1303 **Schumann,** Sämtliche Trios Op. 63, 80, 110.
740 — Op. 63. Erstes Trio, D moll.
741 — Op. 80. Zweites Trio, F dur.
742 — Op. 88. Phantasiestücke.
743 — Op. 110. Drittes Trio G moll.
744 — Op. 132. Märchenerzählungen.
3349 **Sibelius,** Op. 44. Valse triste.
5261 **Stockhoff,** In Memoriam.
KM **Kurt Thomas,** Op. 3. Trio D moll.
2936 **Thomassin,** Op. 62. Trio D dur.
3802 **Volkmann,** Op. 3. Trio F dur.
3803 — Op. 5. Trio B moll.
4622 **Wagner,** Kammermusik-Album 1. Rienzi, Holländer.
4623 — — II. Tannhäuser, Rheingold.
2433 — — III. Lohengrin.
4624 — — IV. Walküre, Götterdämmerung.
4625 — — V. Tristan, Meistersinger, Siegfried.
5330 **Hermann Zilcher,** Op. 56. Trio E moll.

Klavier-Trios

(Klavier, Violine und Viola)

Nr.

Beethoven, Op. 1. Trios (Altmann)
4734 Nr. 1. Es dur.
4735 Nr. 2. G dur.
4736 Nr. 3. C moll.
2634 — Op. 11. Klarinetten-Trio B dur. (P. Klengel).
— Op. 70. Trios (Altmann).
2635 Nr. 1 D dur.
2636 Nr. 2 Es dur.
2637 — Op. 97. Trio B dur (Altmann).
1390a **Gade,** Op. 42. Trio F dur.
3656 **Leclair,** Sonate Nr. 8, D dur.
3737 **Mozart,** Kegelstatt-Trio Nr. 7 Es dur.
2258 — Konzertante Symphonie.
KM — Hornquintett-Trio Es dur (Naumann). (407).
3657 **Naumann,** Op. 7. Trio F moll.
3371 **Pâque,** Vierte Suite.
KM **Reinecke,** Op. 274. Trio B dur.
3155 **Sandberger,** Op. 4. Trio-Sonate C m.
3293 **Scharwenka, Ph.,** Op. 105. Duo.
4756 — Op. 121. Trio E moll.
2628 **Schubert,** Op. 99. Trio Nr. 1 B dur (Altmann).
2629 — Op. 100. Trio Nr. 2 Es dur (Altmann).
Schumann, Trios:
2640 — Op. 63. D moll (Altmann)
2641 — Op. 80. F dur (P. Klengel)
2642 — Op. 110. G moll (Altmann)
2644 — Op. 88. Phantasiestücke (P. Klengel)
744 — Op. 132. Märchenerzählungen
5090 **Schumanniana** (P. Klengel).
I. 12 Stücke aus Op. 68. Album für die Jugend.
5091 II. 6 Studien für den Pedalflügel Op. 56.
5092 III. 6 Stücke a. d. „Waldszenen" Op. 82.
4737 **Volkmann,** Op. 5. Trio H moll.
3288 **Wolfrum,** Op. 24. Trio B moll.

Klavier-Trios

(Mit Blasinstrumenten)

3586 **Bach,** Trio G dur f. 2 Flöten, Vcell. (n. Belieben) und Cembalo (Max Seiffert).
5200 — Konzert D moll Nr. 2 f. Viol. und Oboe oder 2 Violinen.
3788 — Sonate C moll (Musikal. Opfer) m. Flöte u. Viol. od. 2 Viol.
2634 **Beethoven,** Op. 11. Trio B dur f. Klarinette, Viola und Klavier
6055 **Brahms,** Op. 40. Trio Es dur für Waldhorn, Kl. u. Viol.
6056 — Op. 114. Trio A moll für Klavier, Klarinette und Violoncell
KM **Händel,** Kammertrios (Seiffert)*.
Nr. 1. B dur. 2 Oboen.
Nr. 2. D moll. 2 Oboen.
Nr. 3. Es dur. Oboe u. Viol.
Nr. 4. F dur. 2 Oboen.
Nr. 5. G dur. 2 Oboen.
Nr. 6. D dur. 2 Oboen.
Nr. 7. C moll. Fl. u. Viol.
Nr. 8. G moll. 2 Fl. od. Ob.
Nr. 9. F dur. 2 Violinen.
Nr. 10. B dur. 2 Fl. od. Ob.
Nr. 11. F dur. Fl. u. Viol.
Nr. 12. G moll. 2 Fl. od. Ob.
Nr. 13. G moll. 2 Fl. od. Ob.
Nr. 14. G moll. 2 Violinen.
Nr. 15. E dur. 2 Violinen.
Nr. 16. A dur. 2 Viol. od. Flöten.
Nr. 17. D dur. 2 Violinen.
Nr. 18. E moll. 2 Viol. od. Flöten.
Nr. 19. G dur. 2 Viol. od. Flöten.
Nr. 20. G moll. 2 Viol. od. Flöten.
Nr. 21. F dur. 2 Viol. od. Flöten.
Nr. 22. B dur. 2 Viol. od. Flöten.
* Vcell. oder Fag. nach Belieben
KM — Hornquintett-Trio Es dur. (407) f. Kl., Viol. u. Horn.
1129/31 **Haydn,** Trio Nr. 29. F dur — 30. D dur — 31. G dur für Klavier, Flöte und Violoncello.
744 **Schumann,** Märchenerzählungen für Klavier, Klarinette und Viola

Klavier-Trios

(mit Harfe)

3095 **Mozart,** Konzert f. Flöte, Harfe u. Klavier.
3614 — Dasselbe f. Viol., Harfe u. Klav. (Hoya). Mit Kad. zum 1. Satze

Streich-Trios

(Violine, Viola und Violoncell, wenn nicht anders vermerkt)

Nr.

1243 **Beethoven,** Trios und Serenade.
KM — Op. 8. Serenade D dur.
KM — 6 ländl. Tänze (2 Viol., Baß).
3970 — Variationen üb. Reich' mir die Hand (2 Violinen und Viola) (Gärtner).
1558a **Bruni,** Op. 36a. 6 Trios für 2 Violinen und Viola.
1558b — 6 Trios für 2 Viol. u. Vcell.
5309 **Adolf Busch,** Op. 26 Nr. 3. Deutsche Tänze für Klarinette, V. u. Vc.
KM **Mozart,** Divertimento Es dur.
KM — 5 Divertimenti (Nr. 4/5 in einem Heft).
OB — 7 Menuette mit Trio (2 Viol. u. Baß od. Vcell.).
OB — 6 ländl. Tänze (2 Viol., Vcell.).
KM **Reinecke,** Op. 249. Trio.
5253 **Röntgen,** Op. 76. Trio.
KM **Sinigaglia,** Op. 23. Serenade.
4826 **Streicher,** Gavotte und Menuett.

Klavier-Quartette

1861 **Abaco, Dall',** 4 Triosonaten aus Op. 3.
1861a — Op. 3 Streichstimmen allein.
6023 **Brahms,** Op. 25. Quartett Nr. 1. G moll
6024 — Op. 26. Quartett Nr. 2. A dur.
KM **Gernsheim,** Op. 6. Quartett Es dur.
3703 **Götz,** Op. 6. Quartett E dur.
KM **Knorr,** Op. 3. Quartett Es dur.
4897 **Louis Ferdinand, Prinz v. Preußen,** Op. 4. Andante mit Variationen B dur (Kretzschmar).
4898 — Op. 5. Klavierquartett Es dur (Kretzschmar).
4899 — Op. 6. Klavierquartett. F moll (Kretzschmar).
717 **Schumann,** Op. 47. Quartett Es dur.
3349 **Sibelius,** Op. 44. Valse triste.
4622 **Wagner,** Kammermusik-Album I. Rienzi, Holländer.
4623 — — II. Tannhäuser, Rheingold.
2433 — — III. Lohengrin.
4624 — — IV. Walküre, Götterdämmerung.
4625 — — V. Tristan, Meistersinger, Siegfried.
3272 **Weber,** Op. 8. Quartett B dur.

Streich-Quartette

1890/92 **Beethoven,** Sämtl. Quartette I/III.
KM **Max Brauer,** Quartett F-dur
6027 **Brahms,** Op. 51 Nr. 1. Quartett Nr. 1 C moll
6028 — Op. 51 Nr. 2. Quarttet Nr. 2 A moll.
4745 **Bruch,** Op. 9. Quartett Nr. 1 C m.
3333 — Op. 10. Quartett Nr. 2 Es dur.
5279 **Adolf Busch,** Op. 29. Quartett in 1 Satze.
KM **Busoni,** Op. 26. Quartett Nr. 2. D moll
6067 **Dvořak,** Op. 96. Quartett F dur.
5315 **Herbert Eimert,** Fünf Stücke.
3996 **Gade,** Op. 63. Quartett Nr. 1. D dur.
4000 **Godard,** Op. 37. Quartett A dur.
117 **Haydn,** 15 ber. Quartette (David).
4828 **Hill,** Streichquartett. D dur
5329 **Arnold Mendelssohn,** Op. 83. Quartett.
175 **Mendelssohn-Bartholdy,** Sämtl. Quart. Part.
176 — Dieselben. Stimmen.
1353 **Mozart,** Sämtl. Quartette Nr. 1—13.
223 — Dieselben Nr. 14—23.
Sigfrid W. Müller, Op. 1. Kammermusik A dur für Klarinette, Violine. Viola und Violoncell
KM **Nielsen,** Op. 1. Quartett A dur.
KM — Op. 5. Quartett C moll.
KM **Novák,** Op. 35. Quartett D dur.
Nr.
KM **Reinecke,** Op. 211. Quartett Nr. 4.
KM — Op. 287. Quartett Nr. 5.
5303 **Günter Raphael,** Op. 9. Quartett Nr. 2. C dur.
1159/61 **Rubinstein,** Op. 17. 3 Quartette.
1162/64 — Op. 47. 3 Quartette.
KM **Scharwenka, Ph.,** Op. 117. Quartett.
5252 **Schoeck,** Op. 37. Quartett C dur.
438 **Schumann,** Op. 41. 3 Quartette.
4750 **Sinigaglia,** Op. 27. Streich-Quartett D dur.
1146 **Spohr,** Op. 61. Quartett H moll.
5317 **Kurt Thomas,** Op. 5. Quartett F moll.
3378 **Volkmann,** Op. 9. Quartett Nr. 1.
5318 **Kurt Weigl,** Op. 20. Quartett C moll.
KM **Weingartner,** Op. 24. Quartett Nr. 1.
KM — Op. 26. Quartett Nr. 2.
KM — Op. 34. Quartett Nr. 3.
KM **Wilm,** Op. 4. Quartett Nr. 1. C m.

Klavier-Quintette

1862 **Abaco, Dall',** 4 Concerti da chiesa aus Op. 2.
1862a — Op. 2. Streichstimmen allein.
3787 **Becker,** Op. 49. Quintett, Es dur.
3526 **Haydn,** Sinfonie concertante Op. 84 f. Violine, Vcell., Oboe, Fagott und Klavier.
KM **Herzogenberg,** Op. 17. Quintett C
3744 **Jadassohn,** Op. 70. 1. Quintett.
3770 — Op. 126. 3. Quintett G moll.
KM **Jentsch,** Op. 50. Quintett G dur.
4434 **Louis Ferdinand, Prinz v. Preußen,** Op. 1. Quintett C moll (Kretzschmar).
KM **Malling,** Op. 40. Quintett E.
KM **Mozart,** Konzertantes Quintett Es f. Ob., Klar., Horn, Fag. u. Klav.
KM **Mugellini,** Quintett D dur.
KM **Raphael, Günter,** Op. 6. Quintett Cis moll.
KM **Schäfer,** Op. 5. Quintett Des dur.
3560 **Scharwenka, Ph.,** Op. 118. Quintett.
3083 **Schubert,** Op. 114. Forellen-Quint.
KM **Schumann, G.,** Op. 18. Quintett.
699 **Schumann, R.,** Op. 44. Quint. Es dur.
3349 **Sibelius,** Op. 44. Valse triste.
KM **Spengel,** Op. 2. Quintett H moll.
4622 **Wagner,** Kammermusik-Album I. Rienzi, Holländer.
4623 — — II. Tannhäuser, Rheingold.
2433 — — III. Lohengrin.
4624 — — IV. Walküre, Götterdämmerung.
4625 — — V. Tristan, Meistersinger, Siegfried.
3561 **Weingartner,** Op. 50. Quintett G m. f. Klar., Viol., Br., Vcell. u. Pfte.
KM **Zeckwer,** Op. 5. Quintett E moll.
5121 **Zilcher, H.,** Op. 42. Quintett Cis m.

Streich-Quintette

KM **Barnekow,** Op. 20. Quintett G moll.
KM **Gade,** Op. 8, Quintett E moll.
224 **Mozart,** 5 berühmte Quint. (David).
KM **Schumann,** Op. 15 Nr. 7. Träumerei.
KM **Taylor,** Klarinetten-Quintett.
KM **Weingartner,** Op. 40. Quintett.

Sextette, Septette, Oktette

KM **Bargiel,** Op. 15a. Oktett C moll.
1238 **Beethoven,** Op. 81b. Sextett, Es dur.
926 — Op. 20. Septett, Es dur.
KM **Börresen,** Sextett G dur.
KM **Max Brauer,** Sextett.
KM **Julius Klengel,** Op. 60. Sextett.
997 **Spohr,** Op. 65. Doppel-Quartett.
KM **Svendsen,** Op. 3. Oktett A dur.
KM **Weingartner,** Op. 33. Klav.-Sextett.

Druck von Breitkopf & Härtel in Leipzig.