

Concerto L:D22

Violin 2

J.F.Fasch

Un poco allegro

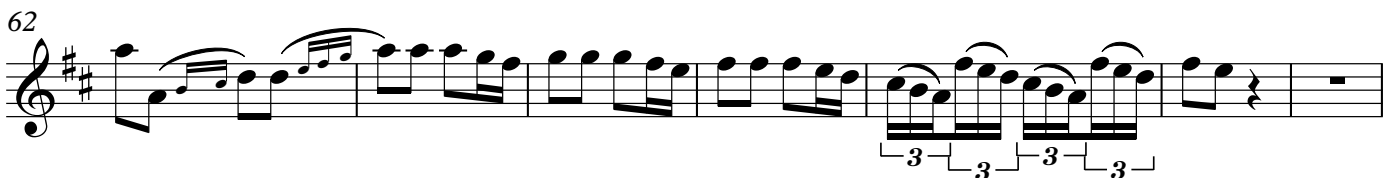
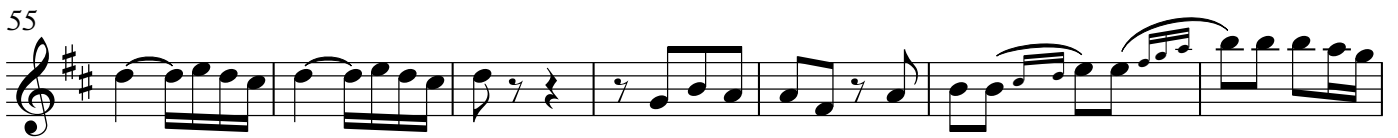
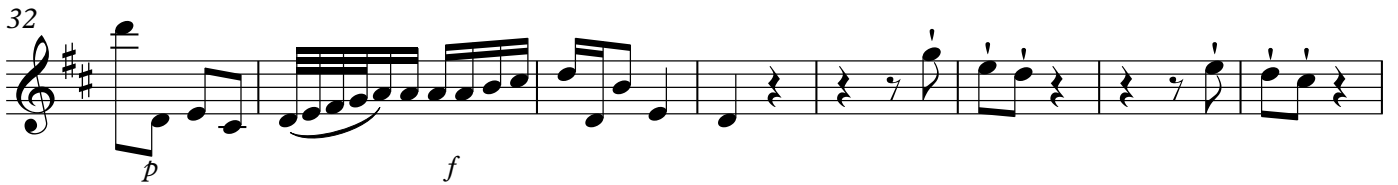
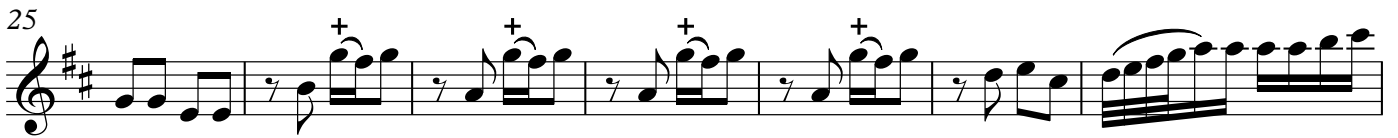

Violin 2

69

p *f* *p* *f*

76

3 *3*

83

p *f*

91

p

98

f *p*

107

f

115

3 *3* *3* *3* *p* *f*

121

3 *3* *3* *3* *p* *f*

128

p

134

p

Violin 2

142

3

3

153

157

Andante
sordini

7

13

19

25

32

36

Violin 2

42 *sordini*

48

54 *p* **2**

62 *f* *p*

68 *f* **3**

76 *senza sordini* *f*

82 *p*

87 *f* *p* *f* **+**

III

Allegro

Violin 2

9

17

23

28

33

41

48

56

61

Violin 2

67

f

74

p *f* *p* *f* *p* *f*

81

p 2

89

p

96

p

103

p

110

p

118

p

125

p

132

f

Violin 2

137

144

149

157

164

171

179

185

190

192

Violin 2

196

202

206
