

Quatuor op.15 n°1

pour 2 violons, alto et basse

Violon I

François-Joseph GOSSEC
(1734-1829)

Allegretto

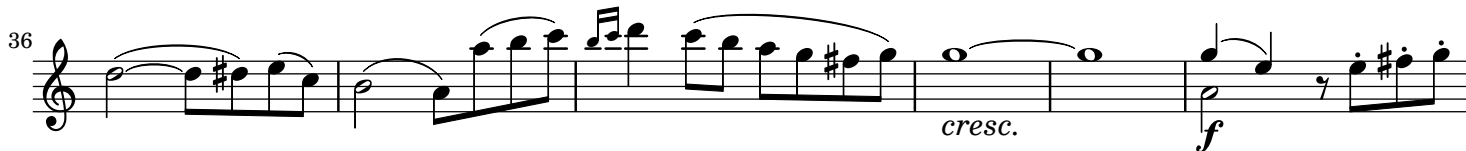
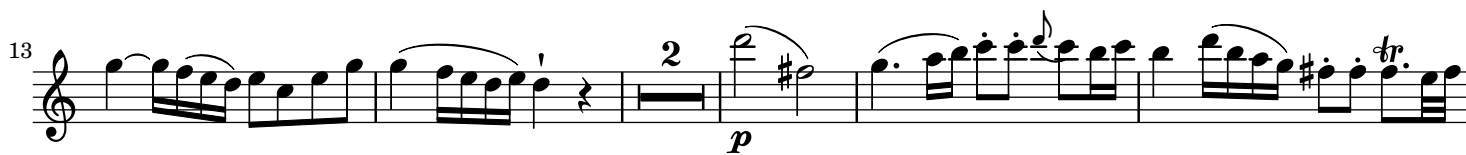

46 

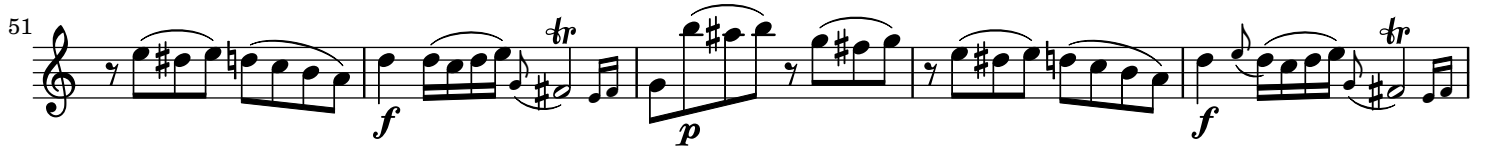
51 

56 

60 

64 

68 

73 

79 

85 

90

rinf. *p* *rinf.* *rinf.* *pp*

95

f *p* *f* *p*

101

f *p* *p*

106

f

111

p

116

f *p*

123

f *p* *f*

131

p

137

f 3

144  *p*

150  *cresc.* *f*

155  *f* *p* *f* *p* *tr*

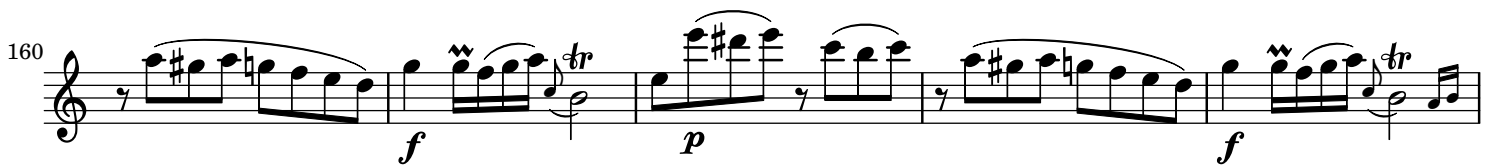
160  *f* *p* *f* *tr*

165  *p*

169  *f* *p*

173  *f*

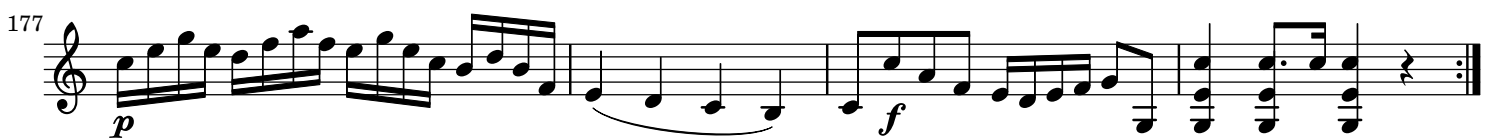
177  *p* *f*

Tempo di Minuetto

Dynamics and markings include: *p*, *f*, *rinf.*, *cresc.*, *tr*, *Fine*, and *D.C. al Fine*.