

Quatuor op.15 n°1

pour 2 violons, alto et basse

Violon II

François-Joseph GOSSEC
(1734-1829)

Allegretto

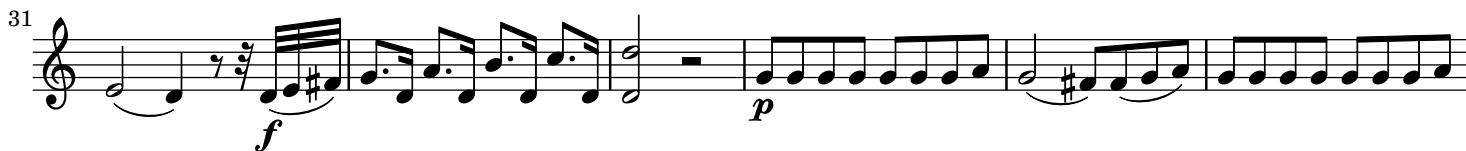

44 *p* *f* *p*

48 *f* *p* *f*

53 *p* *f* *p*

58 *f*

62 *p*

66 *f* *p*

70 *f* *p*

75 *f* *p*

80 *f* *p* *f* *p* *f* *p*

85

89

rinf. *p* *pp*

Measures 89-94: Treble clef, key signature of one sharp (F#). Measure 89 starts with a half note G4, followed by eighth notes A4, B4, C5, D5, E5, F#5, G5. Measure 90 has a half rest, then eighth notes G4, A4, B4, C5, D5, E5, F#5, G5. Measure 91 has a half note G4, followed by eighth notes A4, B4, C5, D5, E5, F#5, G5. Measure 92 has a half note G4, followed by eighth notes A4, B4, C5, D5, E5, F#5, G5. Measure 93 has a half note G4, followed by eighth notes A4, B4, C5, D5, E5, F#5, G5. Measure 94 has a half note G4, followed by eighth notes A4, B4, C5, D5, E5, F#5, G5.

95

Measures 95-97: Treble clef, key signature of one sharp (F#). Measure 95 has eighth notes G4, A4, B4, C5, D5, E5, F#5, G5. Measure 96 has eighth notes G4, A4, B4, C5, D5, E5, F#5, G5. Measure 97 has eighth notes G4, A4, B4, C5, D5, E5, F#5, G5.

98

f *f* *p* *f* *p* *f* *p*

Measures 98-102: Treble clef, key signature of one sharp (F#). Measure 98 has eighth notes G4, A4, B4, C5, D5, E5, F#5, G5. Measure 99 has eighth notes G4, A4, B4, C5, D5, E5, F#5, G5. Measure 100 has eighth notes G4, A4, B4, C5, D5, E5, F#5, G5. Measure 101 has eighth notes G4, A4, B4, C5, D5, E5, F#5, G5. Measure 102 has eighth notes G4, A4, B4, C5, D5, E5, F#5, G5.

103

Measures 103-107: Treble clef, key signature of one sharp (F#). Measure 103 has eighth notes G4, A4, B4, C5, D5, E5, F#5, G5. Measure 104 has eighth notes G4, A4, B4, C5, D5, E5, F#5, G5. Measure 105 has eighth notes G4, A4, B4, C5, D5, E5, F#5, G5. Measure 106 has eighth notes G4, A4, B4, C5, D5, E5, F#5, G5. Measure 107 has eighth notes G4, A4, B4, C5, D5, E5, F#5, G5.

108

f

Measures 108-112: Treble clef, key signature of one sharp (F#). Measure 108 has eighth notes G4, A4, B4, C5, D5, E5, F#5, G5. Measure 109 has eighth notes G4, A4, B4, C5, D5, E5, F#5, G5. Measure 110 has eighth notes G4, A4, B4, C5, D5, E5, F#5, G5. Measure 111 has eighth notes G4, A4, B4, C5, D5, E5, F#5, G5. Measure 112 has eighth notes G4, A4, B4, C5, D5, E5, F#5, G5.

113

p

Measures 113-117: Treble clef, key signature of one sharp (F#). Measure 113 has eighth notes G4, A4, B4, C5, D5, E5, F#5, G5. Measure 114 has eighth notes G4, A4, B4, C5, D5, E5, F#5, G5. Measure 115 has eighth notes G4, A4, B4, C5, D5, E5, F#5, G5. Measure 116 has eighth notes G4, A4, B4, C5, D5, E5, F#5, G5. Measure 117 has eighth notes G4, A4, B4, C5, D5, E5, F#5, G5.

118

f *p*

Measures 118-122: Treble clef, key signature of one sharp (F#). Measure 118 has eighth notes G4, A4, B4, C5, D5, E5, F#5, G5. Measure 119 has eighth notes G4, A4, B4, C5, D5, E5, F#5, G5. Measure 120 has eighth notes G4, A4, B4, C5, D5, E5, F#5, G5. Measure 121 has eighth notes G4, A4, B4, C5, D5, E5, F#5, G5. Measure 122 has eighth notes G4, A4, B4, C5, D5, E5, F#5, G5.

123

f *p* *f*

Measures 123-128: Treble clef, key signature of one sharp (F#). Measure 123 has eighth notes G4, A4, B4, C5, D5, E5, F#5, G5. Measure 124 has eighth notes G4, A4, B4, C5, D5, E5, F#5, G5. Measure 125 has eighth notes G4, A4, B4, C5, D5, E5, F#5, G5. Measure 126 has eighth notes G4, A4, B4, C5, D5, E5, F#5, G5. Measure 127 has eighth notes G4, A4, B4, C5, D5, E5, F#5, G5. Measure 128 has eighth notes G4, A4, B4, C5, D5, E5, F#5, G5.

129

p

Measures 129-135: Treble clef, key signature of one sharp (F#). Measure 129 has eighth notes G4, A4, B4, C5, D5, E5, F#5, G5. Measure 130 has eighth notes G4, A4, B4, C5, D5, E5, F#5, G5. Measure 131 has eighth notes G4, A4, B4, C5, D5, E5, F#5, G5. Measure 132 has eighth notes G4, A4, B4, C5, D5, E5, F#5, G5. Measure 133 has eighth notes G4, A4, B4, C5, D5, E5, F#5, G5. Measure 134 has eighth notes G4, A4, B4, C5, D5, E5, F#5, G5. Measure 135 has eighth notes G4, A4, B4, C5, D5, E5, F#5, G5.

136

Measures 136-140: Treble clef, key signature of one sharp (F#). Measure 136 has eighth notes G4, A4, B4, C5, D5, E5, F#5, G5. Measure 137 has eighth notes G4, A4, B4, C5, D5, E5, F#5, G5. Measure 138 has eighth notes G4, A4, B4, C5, D5, E5, F#5, G5. Measure 139 has eighth notes G4, A4, B4, C5, D5, E5, F#5, G5. Measure 140 has eighth notes G4, A4, B4, C5, D5, E5, F#5, G5.

141 

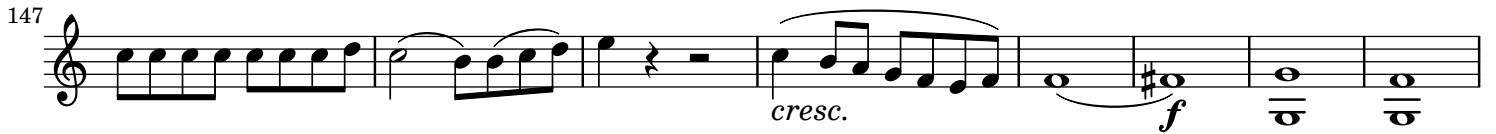
147 

155 

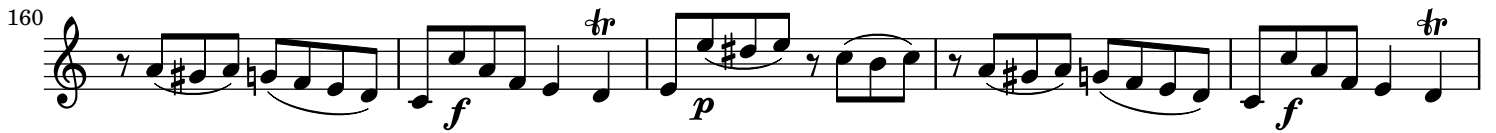
160 

165 

169 

173 

177 

Tempo di Minuetto

4 

7 

10

13

16 *f* *p* *f*

20 *p* *f*

24 *Fine* *p* 1

31 *f* *p* 2

39 *rinf.* 1 3

48 *p*

52 *cresc.* *f* *p* *rinf.*

58 *rinf.* *f* *f* *D.C. al Fine*
