

ARRAY

GUITAR III

DICK VISSER

Moderato ♩ = ♯ 112

1. 2. 3. 4.

5. *p etc.*

mf

10.

p

15.

(sempre p)

20.

25.

mf de - - ces - - ces - do *pp*

30.

mf de - - ces - - ces - do *pp*

1. 2. 3. 4. (35)

5. 6. 7. 8. (40)

II III
P m i i↑ m i↑ P i m i i↓ P i m i i↑
41 ④ -41 -41 -41

(45) mF
i↓ i↑ i↑

VII V III II
P i m i P P i m P ⑤ P P P i↑
4 ④ De - ces - ces - so P (mf)

(55) Pizz. - - - -
F De - ces - i - ces - so. P (mf) ⑥

1. 2. 3. 4.

5. 6. 7. 8.

A single staff of music containing four measures, each with a circled measure number: 1., 2., 3., and 4. Each measure contains a single note on a ledger line.

A single staff of music containing four measures, each with a circled measure number: 5., 6., 7., and 8. Each measure contains a single note on a ledger line.

A single staff of music containing four measures, each with a circled measure number: 9., 10., 11., and 12. Each measure contains a single note on a ledger line.

A single staff of music containing four measures, each with a circled measure number: 13., 14., 15., and 16. Each measure contains a single note on a ledger line.

II
P m i i i
III
m P m i P i m i i
P i m i (100) i i
mf

(105) VII
IV
III
II
F
de - ces - - cen - do P

(110)
Pizz.
F
de - ces - - cen - do P

(115)
1. 2. 3. 4.
Strin -

P etc.
mp
(120) - gen -

mf
- do.

(125) Presto
F

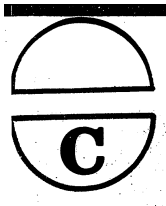

VIVACE ♩ = 144

④

norm. mp

mf

⑤

vi

mp

mf

④

vi

(mf)

F

④

vi

mf

F

⑤

⑥

mf

mp

mf

mp

⑥

⑤

mf

F

⑥

⑥

mf

F

1^e Ritard. → Tr. II^{do}
2^e Risoluto

Fine.

Tr. II^{do} Moderato ♩ = 112

D.C. AL Fine.

Lo stesso tempo

(Andante con moto $\text{♩} = \text{ca. } 84$)

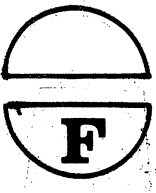

Andantino $\text{♩} = \text{ca. } 42.$

LARGO ♩ = 54

P tasto

Pont.

norm.

Pont.

norm.

tasto

Pont.

norm.

Pont.

(Pont.)

norm.

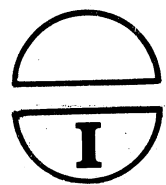

ALLEGRO con moto ♩ = 144

1. 2. 1 2 3 4

(norm.) *p* *acc-* ④ - *cen-*

⑤ 4-4 1 3 4-4 1 3 *v.v.* 3

① ② ③ ④ ⑤ ⑥ *F*

m i p ⑩ 4 0

Asto p p ⑮

p i m ⑳ 4 1 0 *mp*

③ ④ ⑤ *norm. p*

Pant. F

②⑤ 4 3 2 1

① *norm(F)* ② *de-* ③ ④ - *acc-*

1^e 2^e ③ ④

⑤ ⑥ ⑦ ⑧ ⑨ ⑩ ⑪ ⑫ ⑬ ⑭ ⑮ ⑯ ⑰ ⑱ ⑳ ㉑ ㉒ ㉓ ㉔ ㉕ ㉖ ㉗ ㉘ ㉙ ㉚ ㉛ ㉜ ㉝ ㉞ ㉟ ㊱ ㊲ ㊳ ㊴ ㊵ ㊶ ㊷ ㊸ ㊹ ㊺

- *cen-* - *so.* *F/P D.C. AL* ~~⊗~~ *AL Fine.*

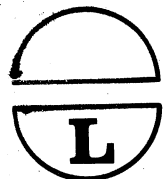

Andantino $\text{♩} = \pm 42$

flap. XII

mp | norm. | mp | crescendo | F

(5)

mp | norm. | mp | crescendo | F

Pont.

mp | norm. | crescendo | F

(10)

mp | norm. | crescendo | F

(15)

mp | norm. | crescendo | F

(F) Pont.

mp | norm. | crescendo | F

(20)

mp | cres. - cen - - so. | F

Pizz.

mp | cresc. | F

25 *Pizz.* *mp* *cresc.* *F*

mp (*norm.*) *cres.* *- cen - so.* *F* 30

mp *F*

mp *F* 35

mp *F*

mp *F* 40

mp *crescendo* *F* 45

mp *crescendo* *F* *senza rit.*

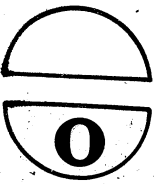

GRAVE $\text{♩} = \text{ca. } 56.$

MCIX⁴ MCII³

5/4
P Pant.

⑤ CI⁵ CII⁵ MCII⁷

mf norm. F FF

⑩ MCVII³ MCIII⁴ MCIV⁴ MCIV⁴

P mf P

(P) Pant.

(P) Pant.

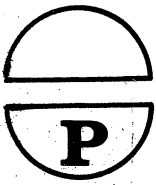

Presto $\text{♩} = \text{ca. } 252$

D.C. ♩ AL Fine.

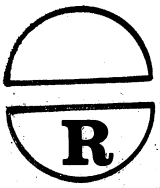

L'istesso tempo

(Andante con moto $\text{♩} = \text{ca. } 84$)

V 14 VI 14 VII 14 VIII 14 IX 14

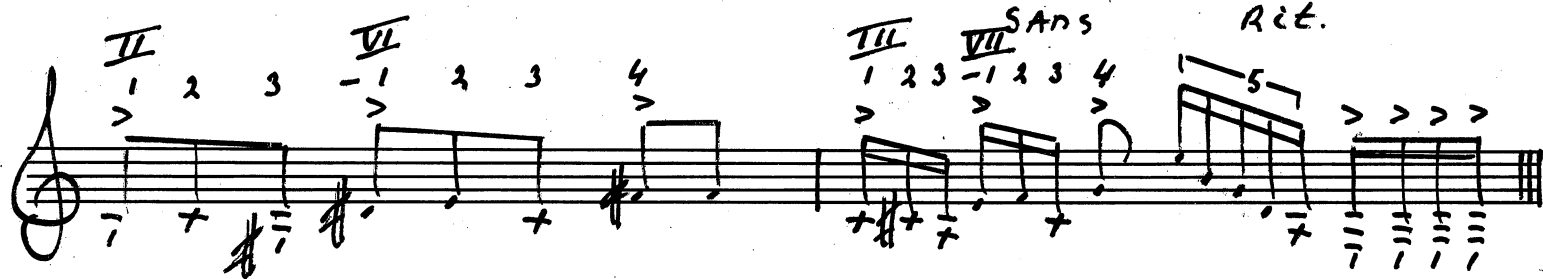
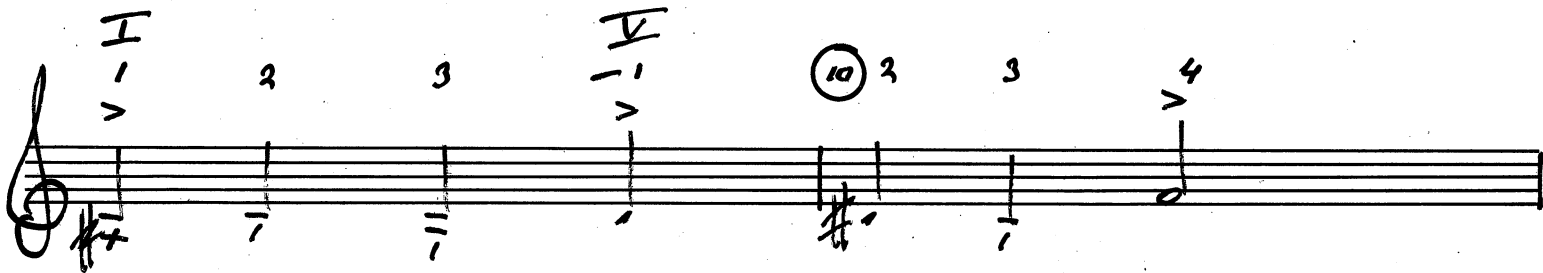
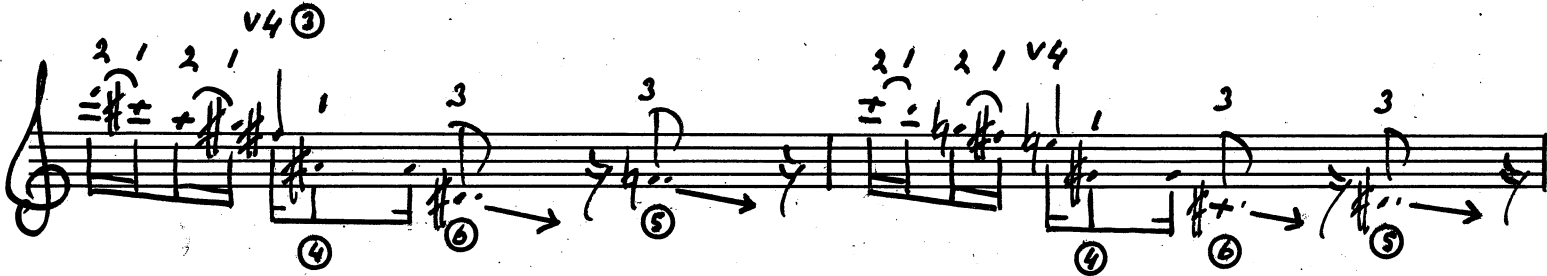

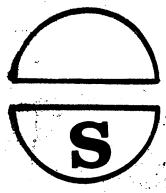

Langhetto $\text{♩} = \pm 69$

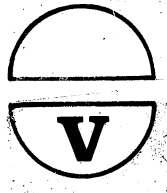

Vivace ♩ = ca 160

- System 2:** Continues the melodic line. Annotations include "normal to" and a circled number "10".
- System 5:** Continues the melodic line with a circled number "20" and the instruction "P TASTO".

The score includes various musical notations such as slurs, accents, and fingerings (e.g., "2", "3", "4", "v4"). The overall tempo is marked as "Vivace" with a metronome marking of approximately 160 beats per minute.

25

v4
F *Pant.* *FF*

30

F *Decer.* *cresc.* *P* *f. asto*

35

F *Pant.* *Decer.* *cresc.* *f. asto* *pp*

40

p

45

mp

50

mf

55

f

60

ff

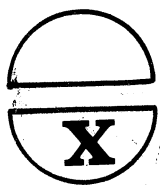

Al istesso tempo

(Andante con moto ♩ = ca. 84)

MCVIII⁴

10

Lento ♩ = ca. 42

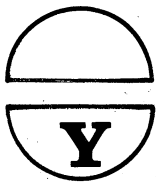

Allegro non tanto ♩ = ca. 120

1. 2. 3. 4.

5.

1 2 3

4

10

0 0 2 0 4 1 0 3 0 0 2 4 0

10

2 3

15

mf

F

20

3 4

3 4

Pizz.

solo,

mp

3 0 1 v 3

2

vi - 1

v2 - 2

25

1. 2. 3. 4.

30

1 2 3 4

3 4

MCI²

tutti

mf

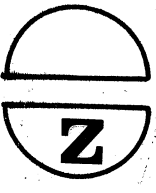

COBA

Adagio $\downarrow = ca. 42$

Alain - ($\downarrow = ca. 96$)

1. 2. 3. 4.

⑤ - gen - ($\downarrow = ca. 120$)
ova

- do. ($\downarrow = ca. 144$)

mp mf

Presto $\downarrow = ca. 168$ ⑩

ctb ctb etc

⑮

> p < ff