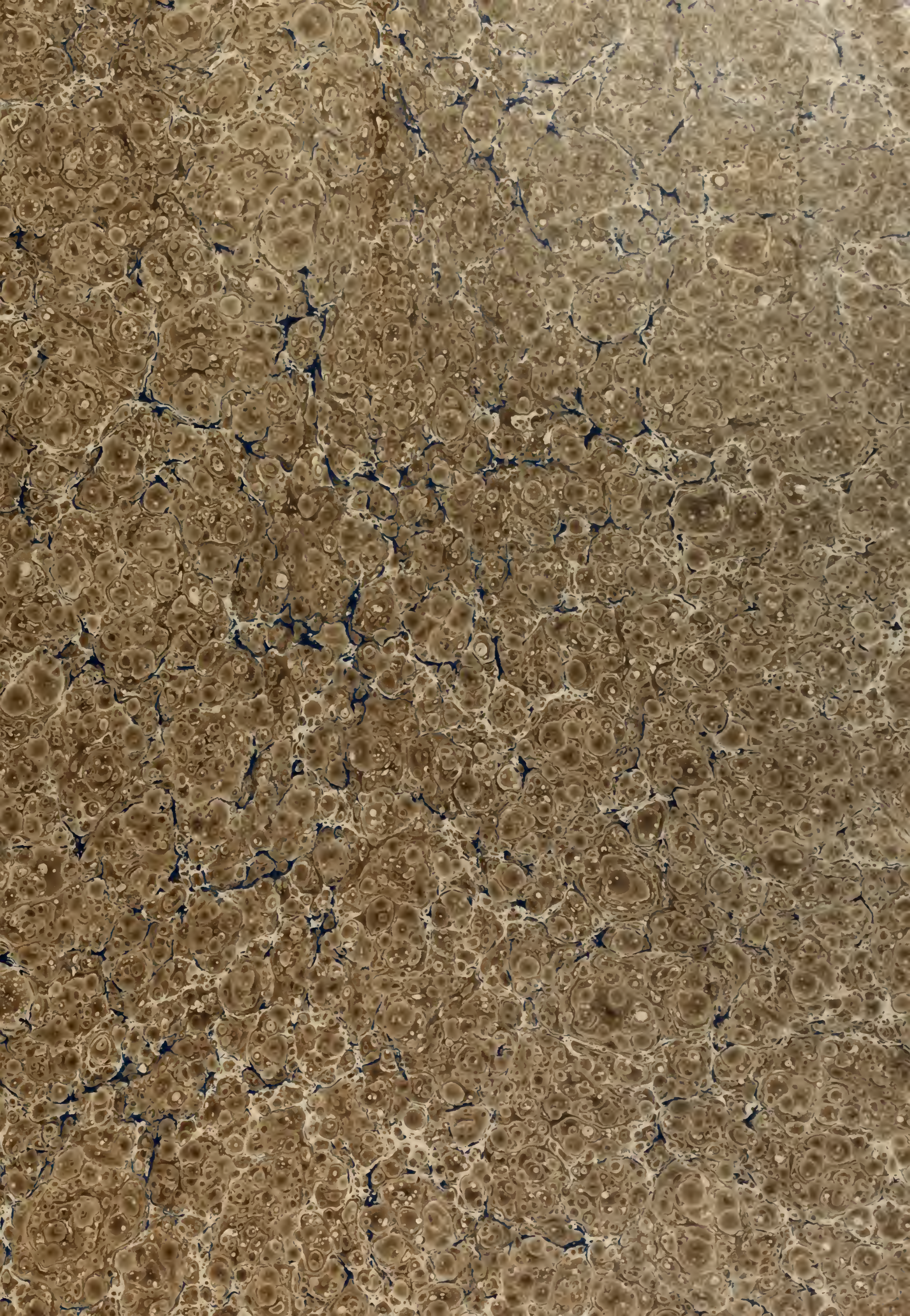

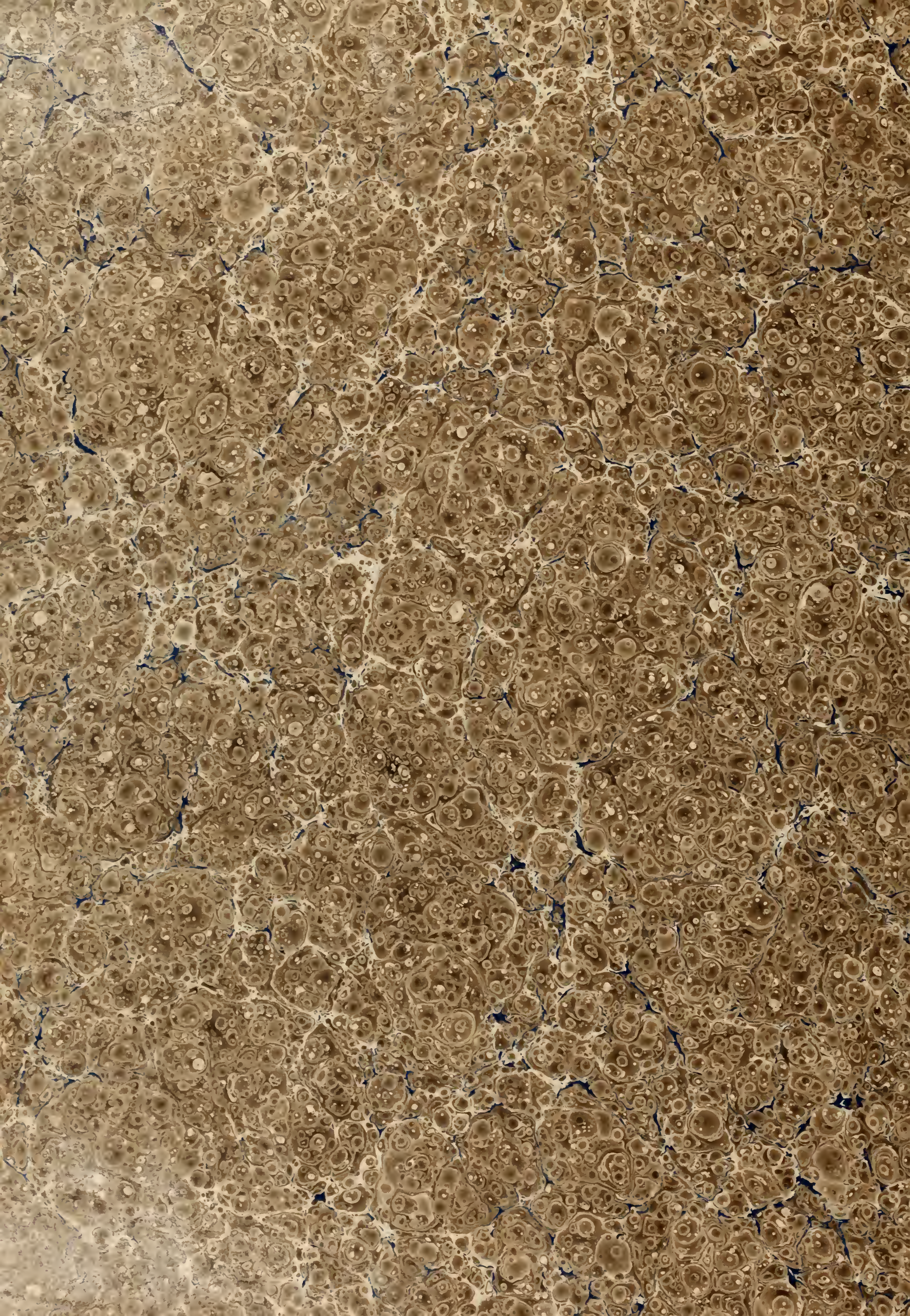

Digitized by the Internet Archive
in 2011 with funding from
Brigham Young University

http://www.archive.org/details/introductionvari02dizi

Introduction

AND

Variations

on the

Air,

"Benedetta sia la Madre,"

for the

HARP,

with an Accompaniment ad lib: for the

Flute,

Composed & Dedicated to

The Count & Countess S.t Antonio,

BY

F. DIZI.

Ent.d at Sta. Hall.

Price 4.s

LONDON,

Printed & Sold by Birchall & C.o 133, New Bond Street.

INTRODUCTION.

FLUTE.

HARP.

f

f

p

rf

dol:

f

8 loco

p

THEMA.

Flute.

Allegro Grazioso.

VAR: I.

8

VAR: 2.

f *p* *f* *p*

f

1rst

VAR: 3.

Cantabile.

8 loco.

8

p

p

MINEUR.

VAR: **4.**

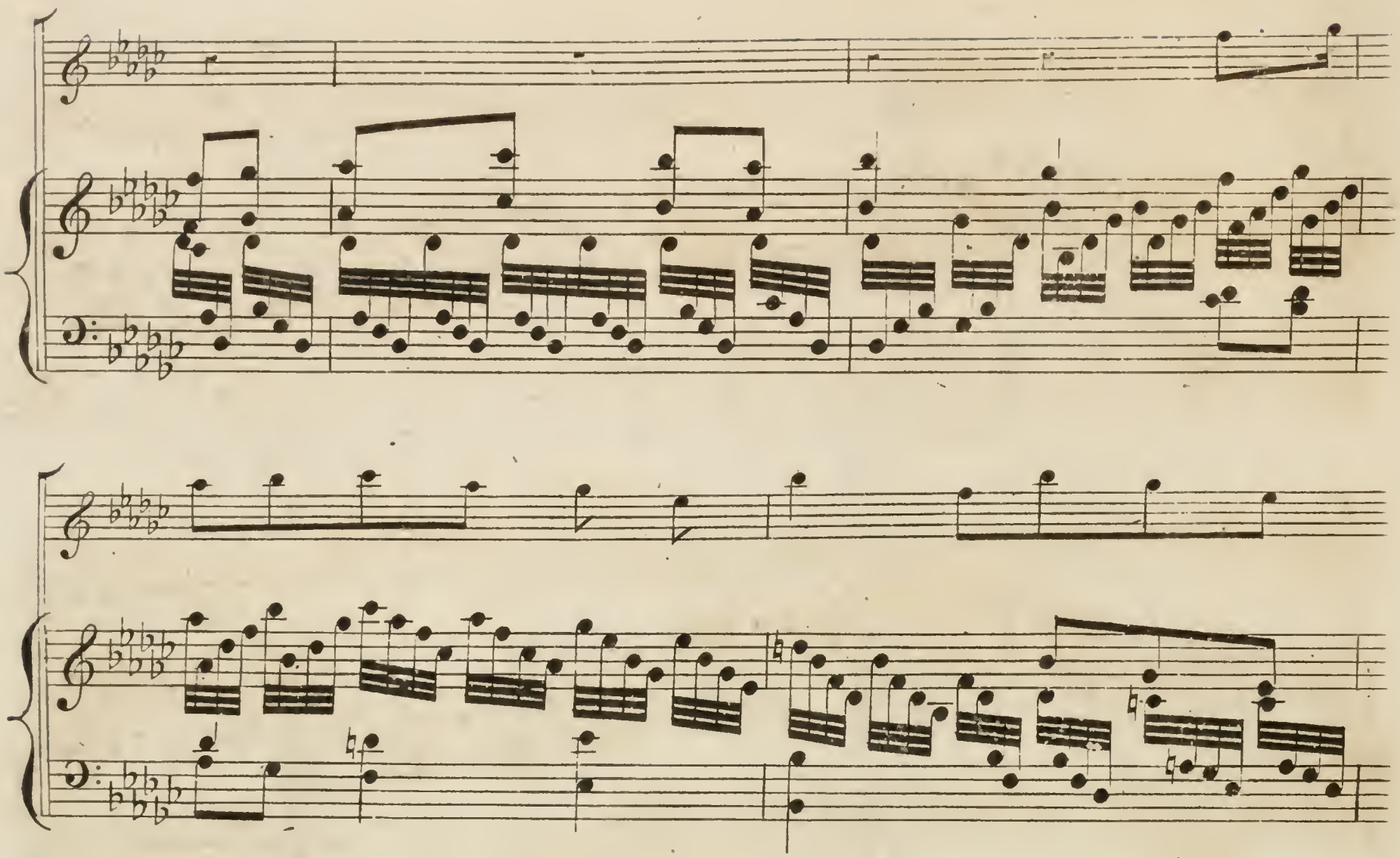

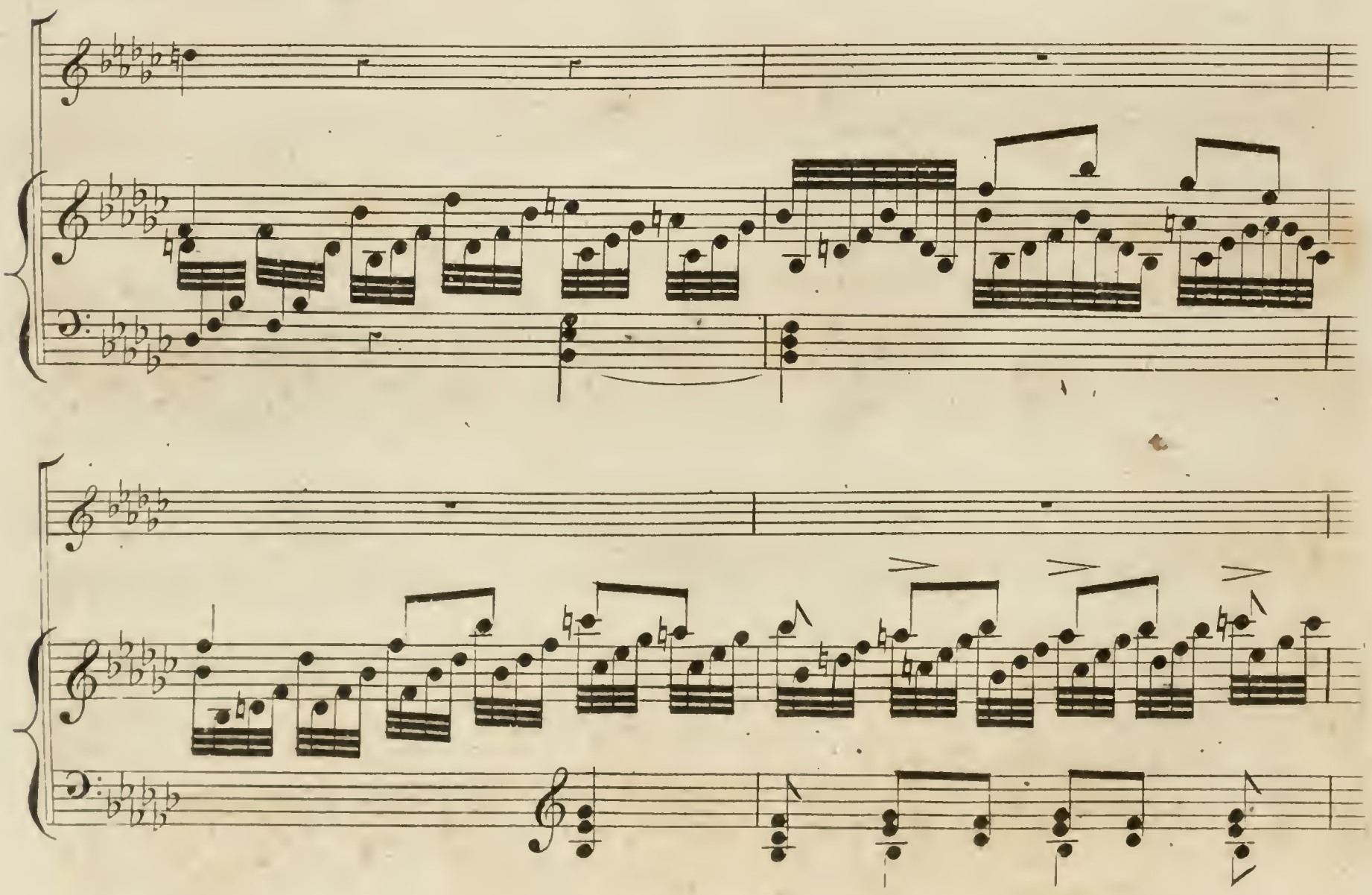

8

Cantabile.

VAR: 5.

VAR: 6.

8

CODA.

A. M. C. R.

FERRARI'S

Favorite

Air,

Un bacio tenero,

with Variations for the

HARP,

Composed & Dedicated to

Miss Power,

BY

F. DIZI.

Ent.d at Sta. Hall. Price 3s.

LONDON,

Printed & Sold by Chappell & Co. Music Sellers to His Majesty, 50, New Bond Street.

UN BACIO TENERO.

ANDANTINO
ESPRESSIVO

fp

fp

1st. 2nd.

f *p*

VAR: 1.

p *f* *p*

VAR: 2. ESPRESSIVO.

1st

2nd

8

8

f/p

p

VAR. 3.

This mark is intended for the damper pedal which is always used on the rest.

1st

2nd

VAR: 4. MINORE.

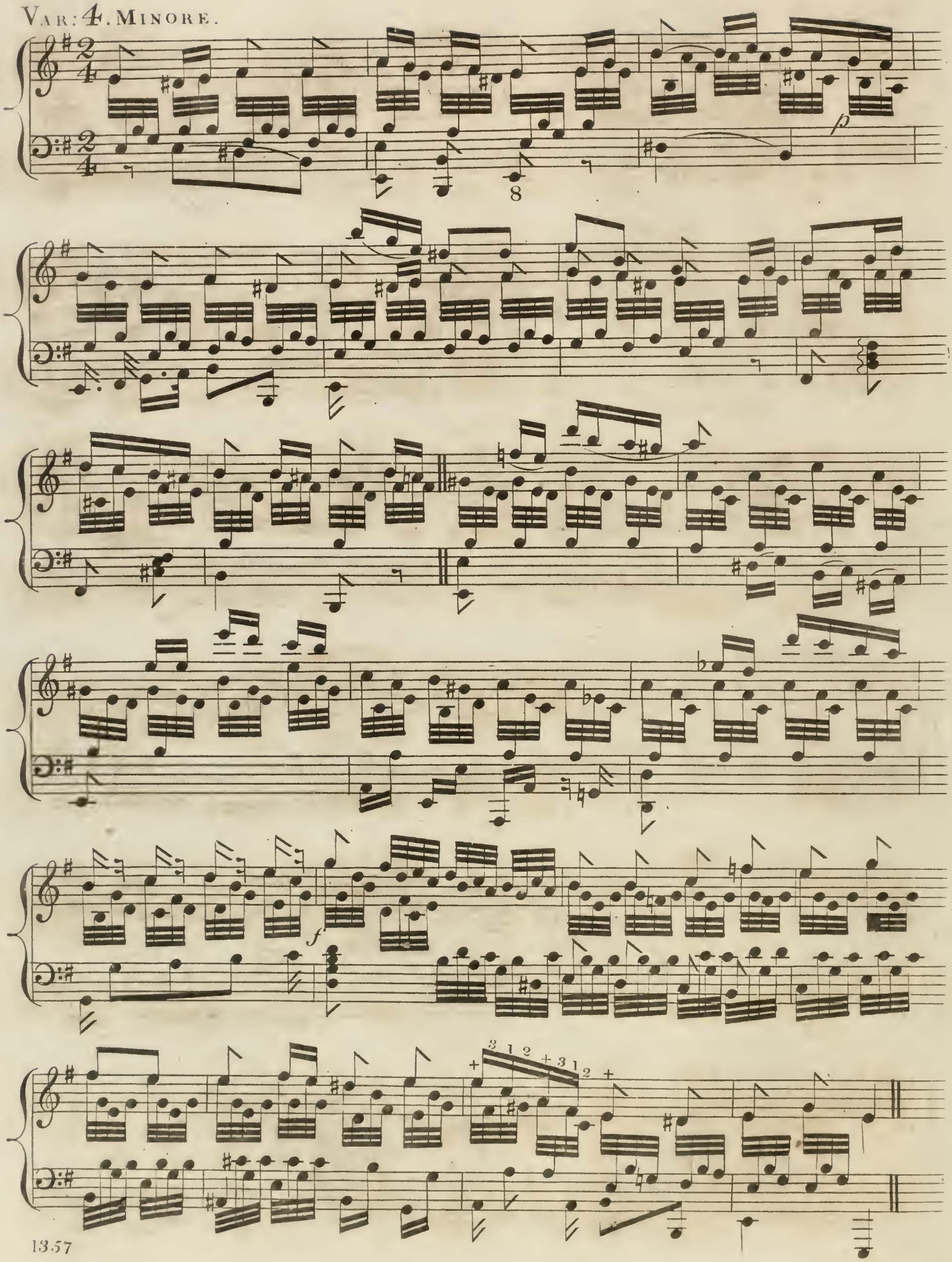

VAR: 5. ALLEGRO VIVACE.

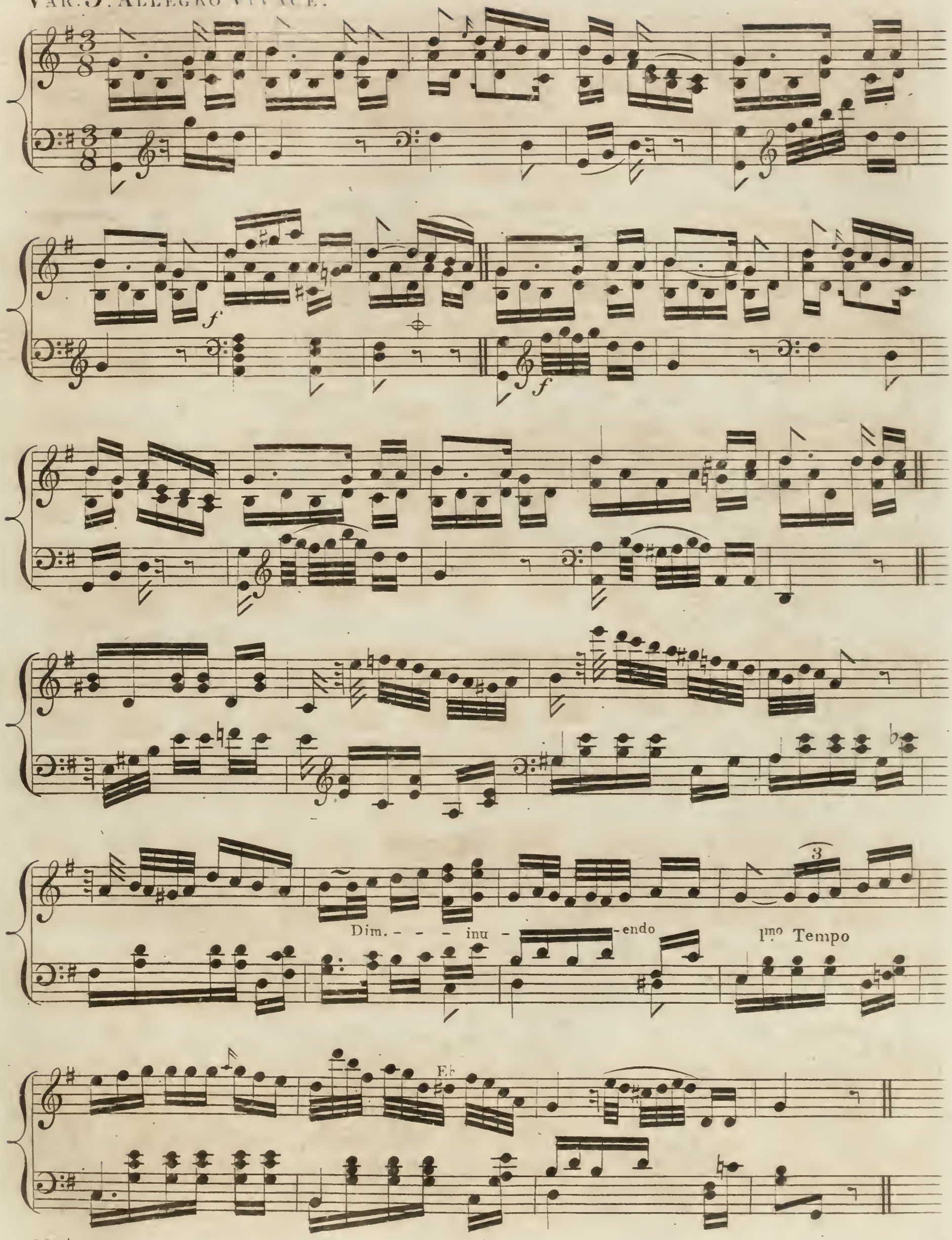

VAR: 6. ALLEGRO BRILLANTE.

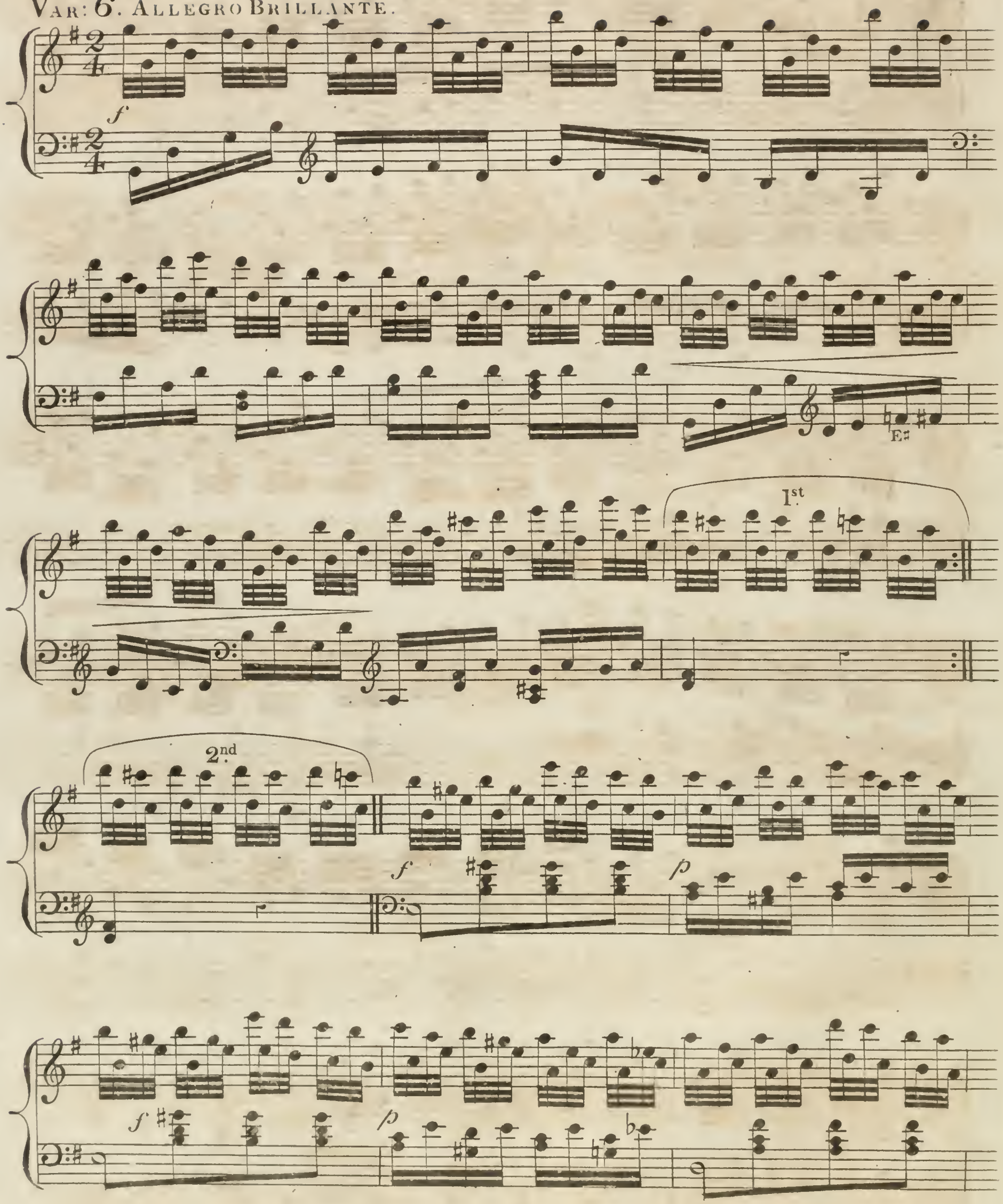

p

Cres

f

p

Cres

A. M. 6. 15

Three Airs,

COMPOSED ORIGINALLY

for the

Piano Forte.

BY

W. A. MOZART.

Arranged with Additional

Variations,

for the

HARP.

Dedicated, to the Right Hon.ble the

Countess of Lonsdale;

BY

F. DIZI.

No. 1.

Ent. Sta. Hall, LONDON. Pr. 3/-

Printed by Goulding D'Almaine Potter & Co. 20. Soho Sq. & to be had at 7. Westmorland Street Dublin.

MOZART'S

First Air

Arranged by

F. Dizi.

THEMA

ALLEGRETTO

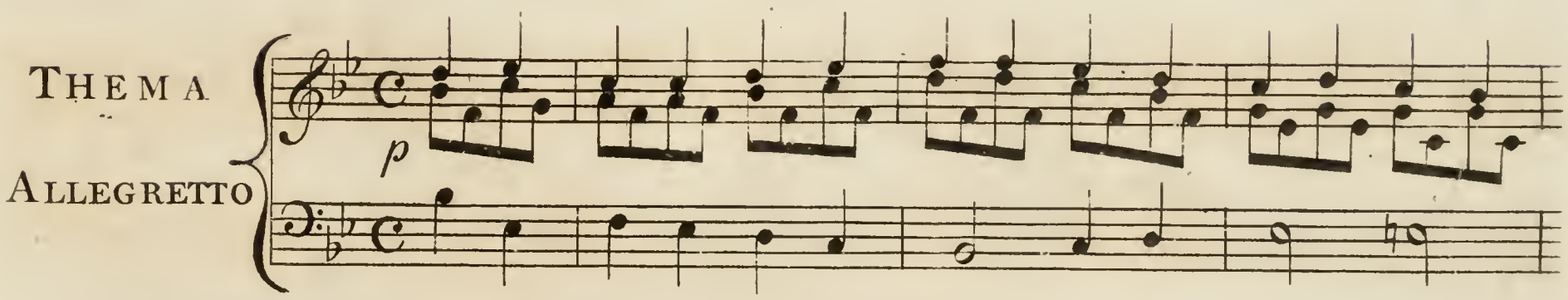

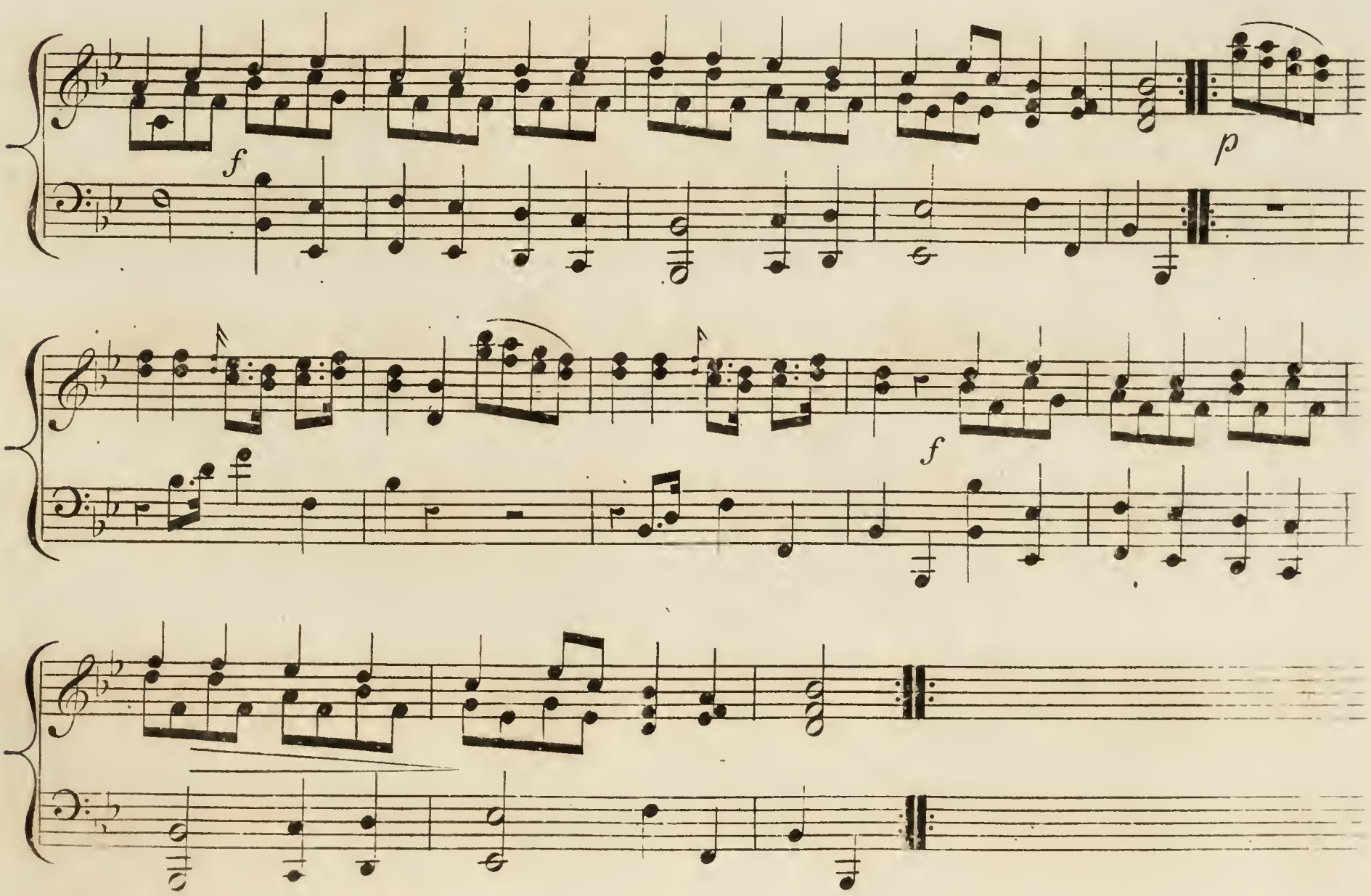

This mark ⊕ is intended for the damper, which is always used on the Rest.

VAR: 1.

p

f

mf

p

Cres

cres

f

p

VAR: 2.

fp

Cres

f

Dim.

f

p

VAR: 3.

f

p

f

D♯

p

f

VAR: 4.

p cres

f Dim. p

cres f p

Poco piu Lento.

VAR: 5.

espressivo p

h

cres f

Dim.

VAR. 6.

Allegro Brillante

cres

p *f* *ff* *p* *f* *p*

VAR: 7.

p *f* cres

f dim: *f* *p*

cres *f* dim

f

VAR: 8.

f *ff* *f* *p*

f

8 loco

f *p*

8 loco

f

f

f

f

p

p

f

D.

Dim.

Dol

cres

f

p

Dim.

Diminuendo

pp

L.H.

Three Airs

with Variations for the

HARP,

Composed & Dedicated to

THE

R.t Hon.ble Lady Harriet Cavendish

BY

F. DIZI.

Ent.d at Sta Hall. *Price 5*

London, Printed & Sold by R.t Birchall, N.o 133, New Bond Street.

where may be had

The Shawl Dance with Variations by Dizi ..... 2 6.

The favorite Air in Une Folie with Variations by Dizi 2 6.

ANDANTINO GRASSIOSO

DIZI.

THEMA

fp *f* *p*

p *f* *p* *f*

1re fois

2me fois

p

LEGATO

VAR: *1.*

f *p*

f

p

Poco Lento

Var: 2.

f

Cres

8va - - - - - - - - - loco

fp

f

p

rinf:

f

Cres

f

p

VAR: 3.

8va

f *p*

loco

f

p

f *p*

ANDANTINO Con Espressione

MINEUR

VAR: 4.

f

f *p*

p

fp

f *p* *f* *p* *f* *p*

f *p*

1re fois

2me fois

MAJEUR

VAR: 5.

8va loco

f

Cres

8va loco

f *p*

Cres

8va loco

f

f

1re fois 2me fois

THE YELLOW HAIR'D LADDIE.

ANDANTE.

THEMA

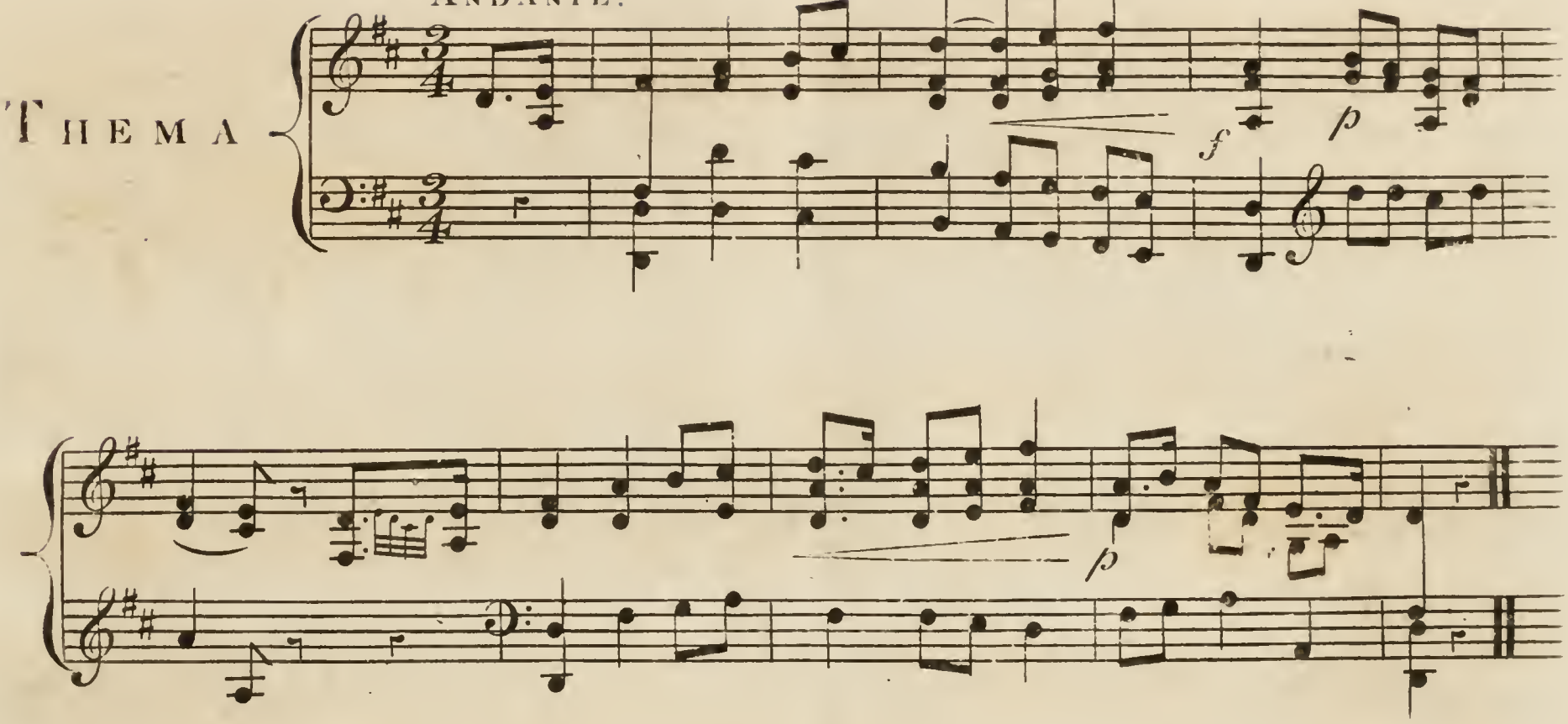

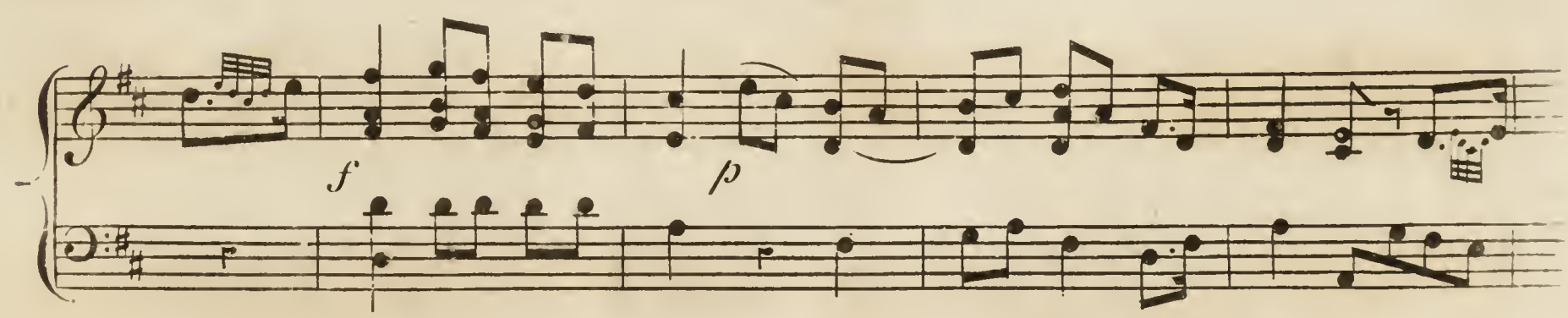

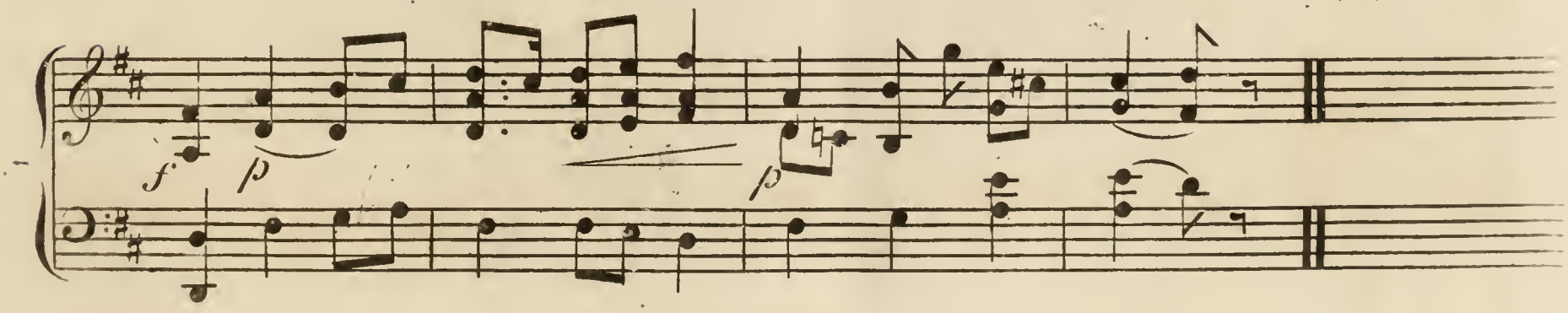

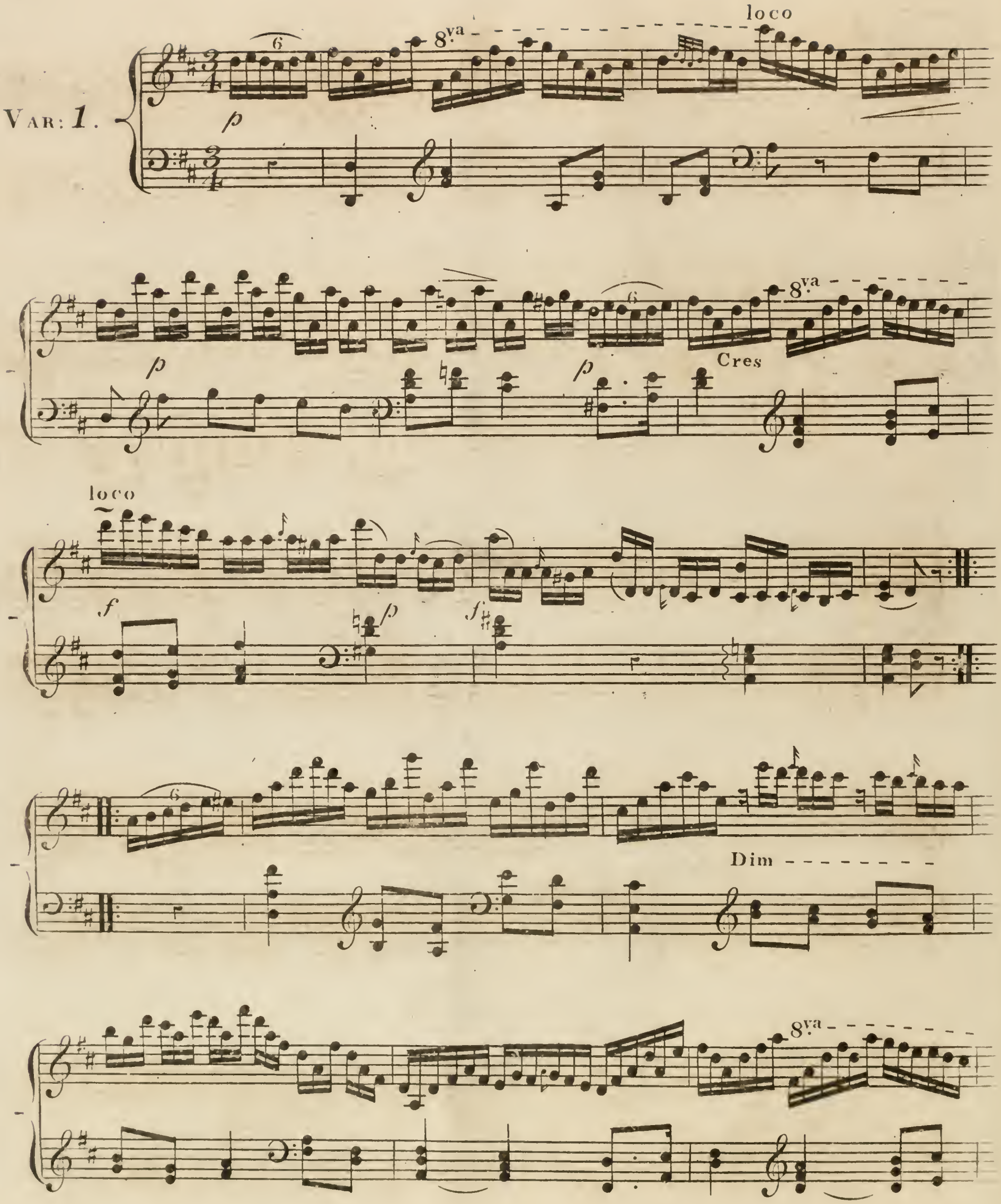
VAR: 1.
loco
8va
p
Cres
f
Dim

f

MINEUR

VAR: 2.

f *f* *p*

p *hr* Cres *f*

Dim

f *p*

MAJEUR

Cres

ritar:

VAR: 3.

Dolce

p

8va

loco

Dolce

p

8va

VAR: 4.

f

p

8va

f

8va

8va

p

f

p

8va

f

ANDANTINO

DIZI.

THEMA

p

p

Cres

f

p

f

f

f

f

ff/p

p

VARIA 1A

8va

Cres

f

loco

Dim

f

G♯

p

G♯

f

VAR: 2.

f

p

8va

loco

8va

loco

8va

loco

p

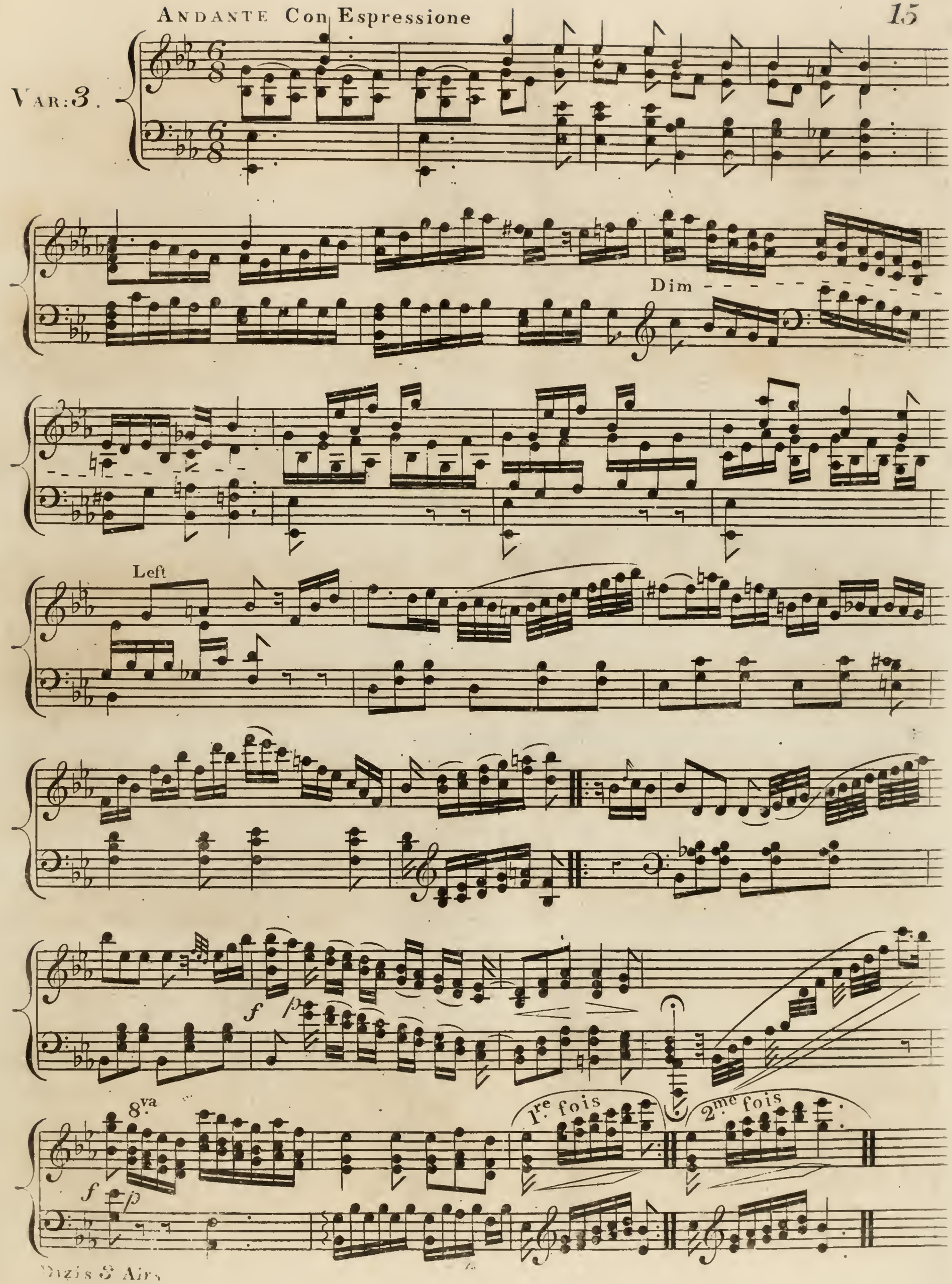
ANDANTE Con Espressione
VAR: 3.
Dim
Left
f
p
8va
1re fois
2me fois

BRILLANTE

VAR: 4.

Cres

f

p

ff p

8

8va

G♯

8va

G♯

Six
FRENCH ROMANCES,
Arranged for the
HARP,
& DEDICATED TO
Miss Holden,
BY
F. DIZI.

Entd. at Sta. Hall. — Book 3 — Price 1s

LONDON,

Printed & Sold by Birchall & Co. 133, New Bond Street.

LES PETITS OISEAUX.

Pe_tits oi _ seaux le prin_tems vient de nai_tre as_semblez vous dans les bois d'a_len_
tours chan_tez le Dieu qui vous a donne l'e_ _tre oi_seaux chan _ tez le prin_
tems et l'a_mour chan _ tez le Dieu qui vous a donne l'e _tre oi_seaux chan_
tez le prin_tems et l'a_ _mour oi _ seaux chan _ _ tez le prin _ tems et l'amour.

ANDANTINO ESPRESSIVO.

XIII

p

f *p* *fp* *fp*

Filles du Hameau.

Fil_les du ha_meau lais_sez vous con_dui_re de_dans mon ba_teau tout le long de l'eau

gay gay le tems est frais Il est si pur l'air qu'i_ci l'on re_spi_re

gay gay le tems est frais point ne fait chaud sous ces sau_les e__pais _ _ _ _

ad lib:

MODERATO.

XIV

f *f*

p *f*

f

p *pp*

f

f *p* *f*

p *pp*

DORMEZ DONC MES CHERES AMOURS.

Reposons nous ici tous deux, goutons le charme de ces lieux qu'un doux sommeil ferme vos

yeux: que le bruit de l'onde se me_le, aux doux ac_cens de Philo_ _me_ _ _ _le

dormez donc mes cheres amours, pour vous je veillerai toujours, dormez donc mes cheres a_

mours dormez, dormez, pour vous je veillerai toujours, dormez dormez pour vous je veillerai toujours.

LENTO con ESPRESSIVO.

XV

fp

Dormez.

ad lib:

La Suissesse au bord du Lac.

L'encens des fleurs em_baume cet a_ zi _le la nuit de_scend à pas silen_ci _ eux

le lac est pur l'air est frais et tranquille la paix du soir se répand en ces lieux

o ma Pa_tri _ e ! o mon bonheur ! toujours chéri_e tu rempli_ras mon cœur

o ma Pa_tri _ e ! o mon bonheur ! toujours chéri_e tu rempli_ras mon cœur.

XVI

ANDANTINO.

p

Il était là.

Autre_fois tout dans la na_tu_re agi_tait doucement mon cœur; des ga_

zons j'aimais la ver_du_re, j'ad_mi_rais la naissan_te fleur; ce clair ruis_

seau, ce frais bo_ca_ge, cet air que Flore parfu_mà, ces oi_

seaux, leur joli ramage tout me plai_sait il était là, il était là.

XVII

dolce.

f

p

J'AI POUR TOUJOURS A MA SOPHIE.

J'ai pour tou_jours a ma So _ phi _ e con_sa_cré mes vœux et mon

cœur au_près d'el_le passer ma vi _ _ e je ne sais pas d'au_tre bon_

heur que ton ame a ja_mais per _ sis _ te a me pay _ er d'un doux re_

tour tant que tu croi_ras que j'ex _ _ is _ _ te ah tu dois croire a mon a _

mour tant que tu croi_ras que j'ex _ _ is _ _ te ah tu dois croire a mon a_mour.

XVIII

f *p* *f*

A Sonata

For the

Harp

As Composed for (& Performed by)

Madame Krumpholtz.

By

F. DIZI.

Price 4.s/

LONDON.

Printed by Broderip & Wilkinson. N.o 13. Hay Market.

Where may be had "Petites Pieces pour la Harpe" by M.lle Merelle, Von Eschs Military & Russian Divertimentos For Harp & Piano Forte &c.

SONATA

Harpa

Adagio

AllegroModerato

fp p f p f

p p f p f

8

loco

cres fz fz fz fz

Espressivo

p

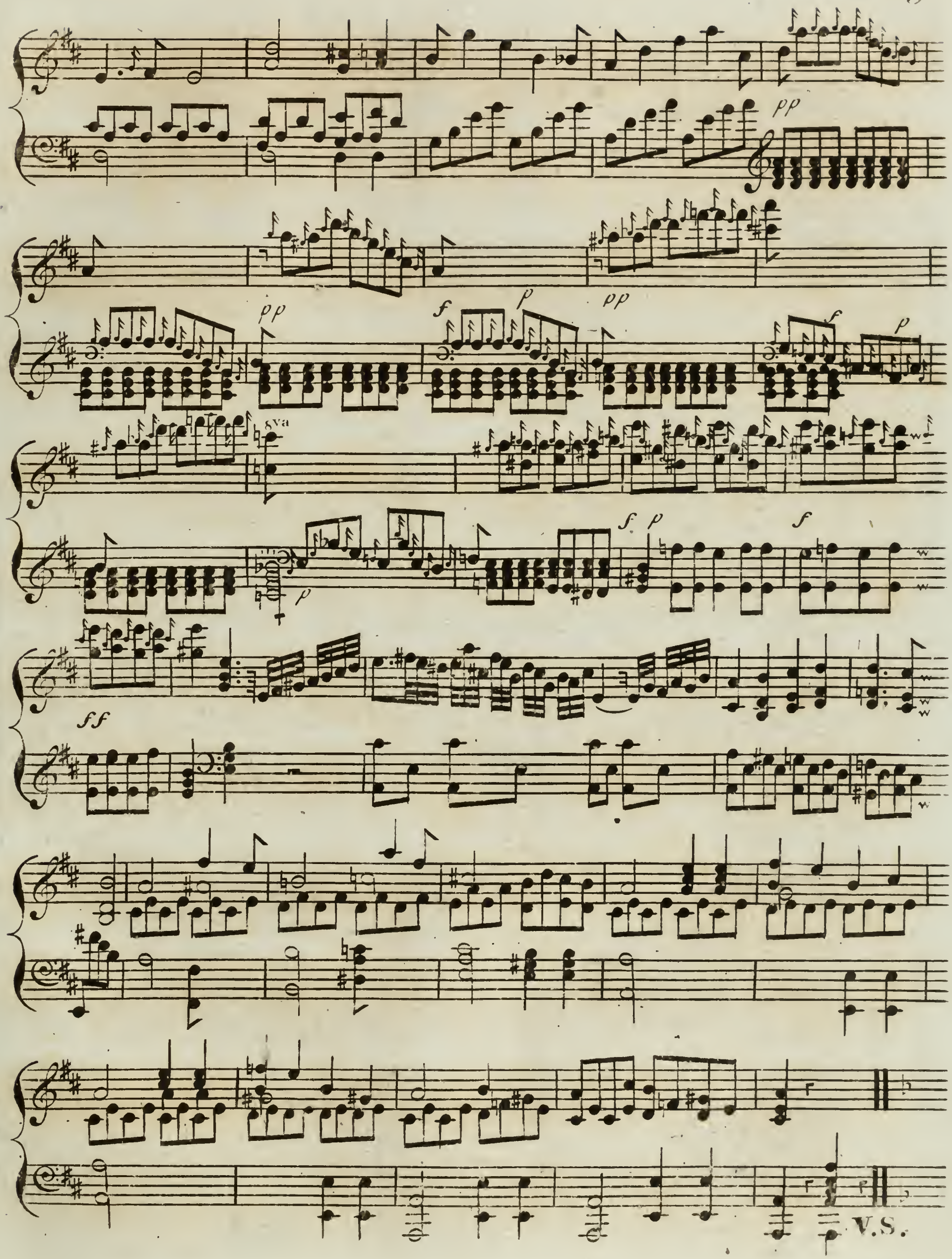
pp
pp
f
p
pp
f
p
8va
p
f
p
f
ff
V.S.

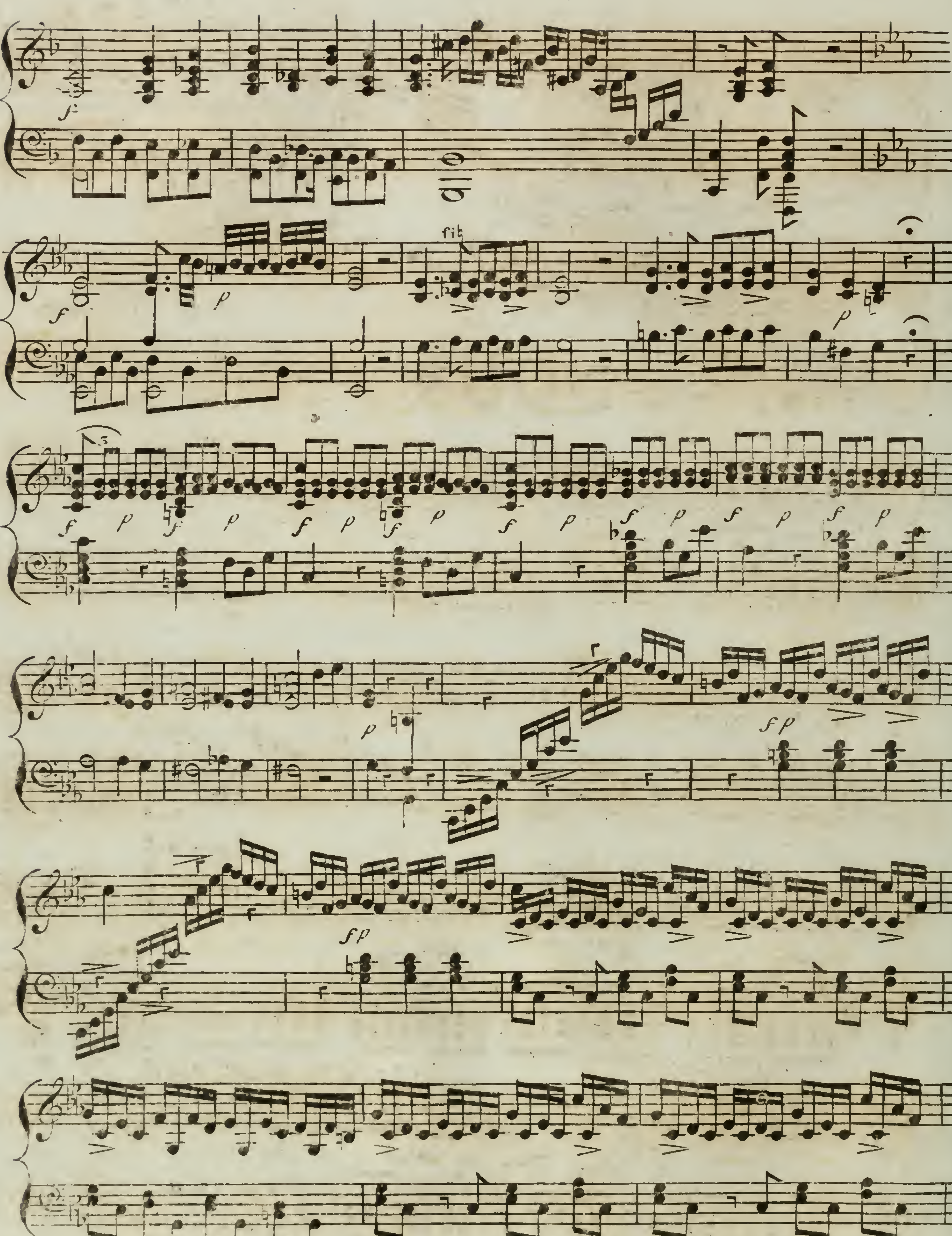
rit

cres

Dimi:

8va

V.S.

p *p*

Rondo

p

f *p* *p*

8 loco

p *f* *p*

8 8 loco

f *p*

8

f *p*

f *p*

loco

Dimi:

f *p*

V.S.

f

8

p

f loco

p f p f f f

Main Gauche

Main Droite

9

8

p

loco

p

Main Droit

V.S.

8

loco

f

f

FINE

No. 1.

A CATALOGUE of MUSIC

of the most fashionable Authors,

Published by BROADWOOD & ROBINSON,

No. 15, Hay Market, London.

Manufacturers of the Patent Grand & Square Piano Forte with additional Keys &c.

Piano Forte

		s
Arnolds	La Chaise	2.6
	Var. British Tar	2.6
Barbara & Allen		8.–
Burton's	Three	3.–
Boccherini		8.–
Bach's	4 Sonatas	7.6
Baumgarten's	Capriccios	6.–
Battle of	Prague	2.–
Bach's	4th Concerto	3.–
Clementi	Op. 2	10.6
	Single from Op. 12	3.–
	Op. 7	6.–
	Toccatta Op. 11	3.–
	3 Sonatas Op. 13	10.6
	Capriccio Op. 17	3.–
	Sonatas Op. 23	7.6
Collizzi	Op. 7	7.6
	Op. 8	5.–
Carolan's	Irish Tunes	7.6
Dussek	Op. 5. 6. 7. 8. each	7.6
	Concerto Op. 15	5.–
	Ditto Op. 29	7.6
	2 Sonatas Op. 47	6.–
Edelman	Op. 1	10.6
	2d Set Op. 15	6.–
Ferrari	Op. 1	7.6
	Divertimentes Op. 21	10.6
Forkel	Op. 6	8.–
Gyrowetz	Nos. Op. 21. 1 & 2. each	4.–
	Op. 22	8.–
Giordani	Op. 3. 17. 33. & 44. each	7.6
Giornovichi	2 Concertos	10.6
	2d Set Ditto	8.–
	Single Sonata	4.–
Haigh	Op. 19	7.6
Haydn	Op. 13. 14. 17	10.6
	40. 42. 43	8.–
	41	6.–
	75	8.–
	68	3.–
	Creation Chorus	3.–
Hulmandel	Op. 11	7.6
	10	3.–
Just	Op. 7	7.6

Piano Forte

		s
Kozeluch	Op. 1. 17. & 20. each	6.–
	Op. 3. 6. 21. 23. 27. & 30. each	7.6
La Chaise	Op. 5	2.–
Loeleens	Divertiments	5.–
Mozarts	Book 1. 2. 3. 5. 6. 7. 8. 9. each	8.–
	Quartetts Book 4	10.6
	Sonatas Book 11. 12. 13. 15. 16. 17. 18. each	8.–
	Waltzes	5.–
	20 Airs w.h Variations each	2.–
Maguies	Sonata Op. 1	4.–
Molineux		7.6
Masi's	Waltzs	5.–
Nicolai	Op. 3. 5. 7. & 10. each	10.6
	Op. 13.	8.–
Nelson's	Victory	2.6
Parry's	British Harmony	10.6
Pucsielle's	Capriccios	7.6
Pleyel's	Two Sonatas Op. 7	4.–
	Six Ditto, dedicated to the Queen	12.–
	Op. 21	7.6
	29	4.–
	30	6.–
	31 & 33	8.–
	14 Sonatinas	7.6
	12 Ditto	7.6
	Rondos	3.–
	18 Pieces	5.–
	1st Suite from the Quartets	7.6
	2d Ditto	7.6
	3d Ditto	7.6
	4th Ditto	7.6
	8th Ditto	7.6
Pleyel's	3 Sonatas Op. 38.	7.6
Pleyels	Concertante by Cramer	2.6
	Ditto by Lachnith	2.6
	Single, from the Suite; each	3.–
	Quartet	3.6
	3d Concertante	4.–
Sterkel's	Sonatas Op. 1	5.–
	Op. 4 to 12	6.–
	Op. 17. Book 1. & 2.	7.6
	Op. 32	10.6
Steibelt's	Ladies Amusement	3.–
	Preludes Op. 24	5.–
	Waltzs	5.–

Piano Forte

		s
	St. Pauls Procession	3.6
	Duncans Victory	3.–
	Grand Sonata Op. 32	5.–
Schroeter	Op. 4	10.6
Siege of	Gibraltar	10.6
Schubert	Op. 5.	3.–
	Op. 10	5.–
Stais	each	7.6
Telemaque		7.6
Steibelt's	Sonata in E ♭	5 –
Vauhall's	Capriccios	5.–
	2d Set Sonatas	10.6
Von Eschs	Sonatas Op. 13	7.6
Military	Divertimento	4.–
Le Retour de	Wandsworth	5.–
La Colombe	retrouvée	1.6
Vento	each	10.6
Woelfl	Op. 1	6.–

Piano Forte. Duets

Arbaveres	Overture	2.6
Astarte	Ditto	2.6
Bach	Op. 15	10.6
Clementi	Op. 6	2.6
	14	10.6
Collizzi	Op. 11	7.6
Firke		4.–
	Op. 4	6.–
Garth	Op. 2	3.–
Haydn's	Overture in D	3.–
	Ditto Surprize	5.–
	Sonata Op. 76	5.–
	Master and Scholar	2.6
	Chorus in the Creation	3.–
Hemberger	Op. 15	7.6
Hayden	Op. 1	5.–
Viagiadori	Felici	2.6
Kozeluch	Op. 4	2.6
	8	3.–
	19. & 29. each	3.–
King	Op. 8	3.–
Martini's	Overture le Heure 4	3.–
Mozarts	Air	3.–
	Op. 16	3.–
	Op. 34	6.–
	Pieces Op. 28	6.–
	Book 1st	10.6
	14	12.–
Nicolai	Op. 9	10.6

A. M. C. P.

Charmante Gabrielle,

a Favorite

FRENCH AIR,

With Variations for the

HARP,

Performed by Master Wright,

IN

Paris & London.

Composed by

F. J. Naderman.

Ent. at Sta. Hall. *Price 3/-*

London, Printed & Sold by Chappell & Co. Music Sellers to his Majesty, 50, New Bond Street.

Lento
Maestoso.

ff

CHARMANTE GABRIELLE.

THEMA.
Andante
Sostenuto.

pp

cres

Var: *1*.

pp

f

8va

pp

loco

Var: 2.

ff

ff

8

ff

ff

Var: 3.

Var: 4.

8

Segue *f*

8

rf *sf* *rf*

Var: 5.

pp Sons Harmoniques.—

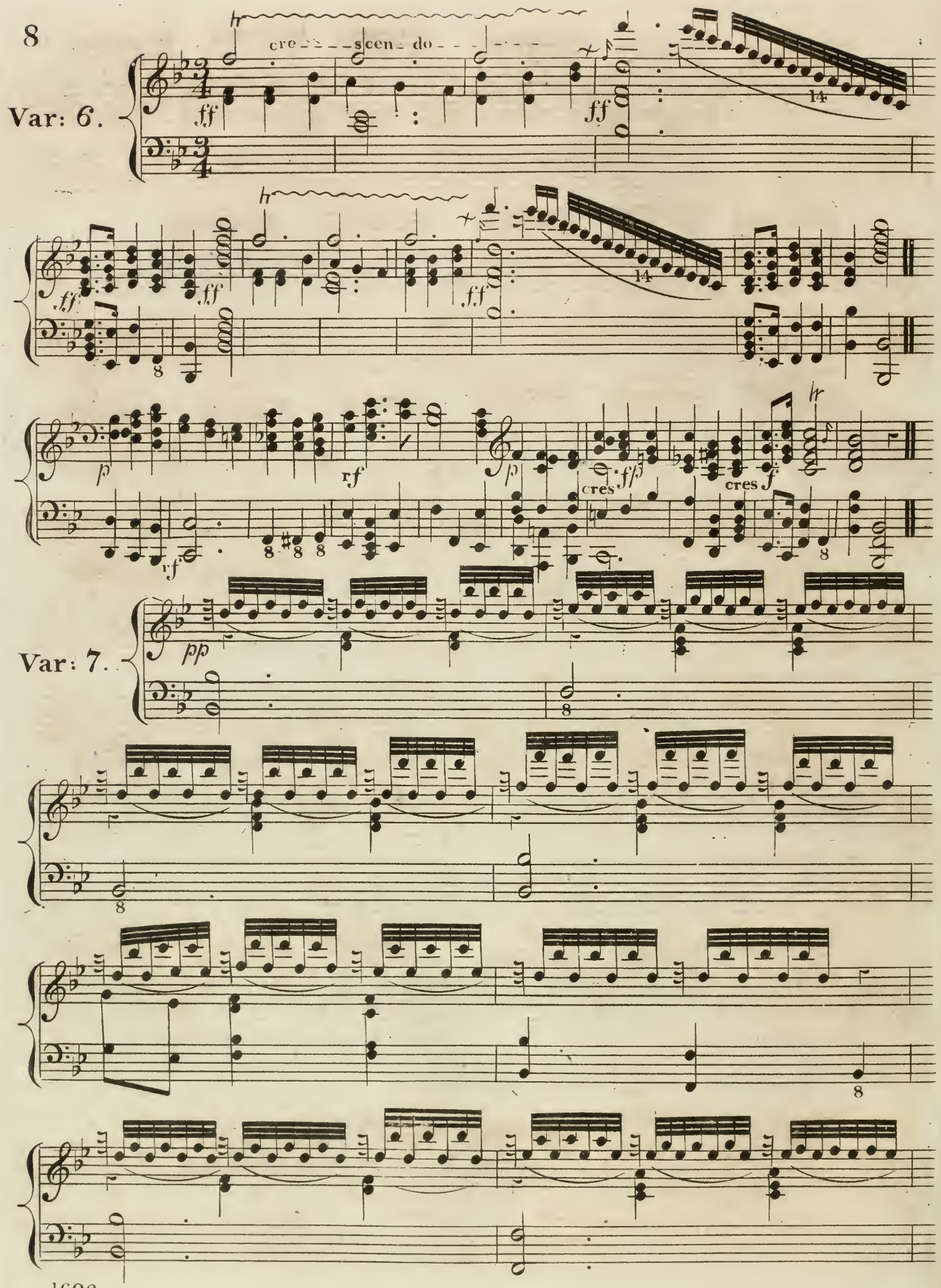
Var: 6.
cre - - - scen - do - - - - - -
ff
14
p
rf
cres
fp
f
Var: 7.
pp

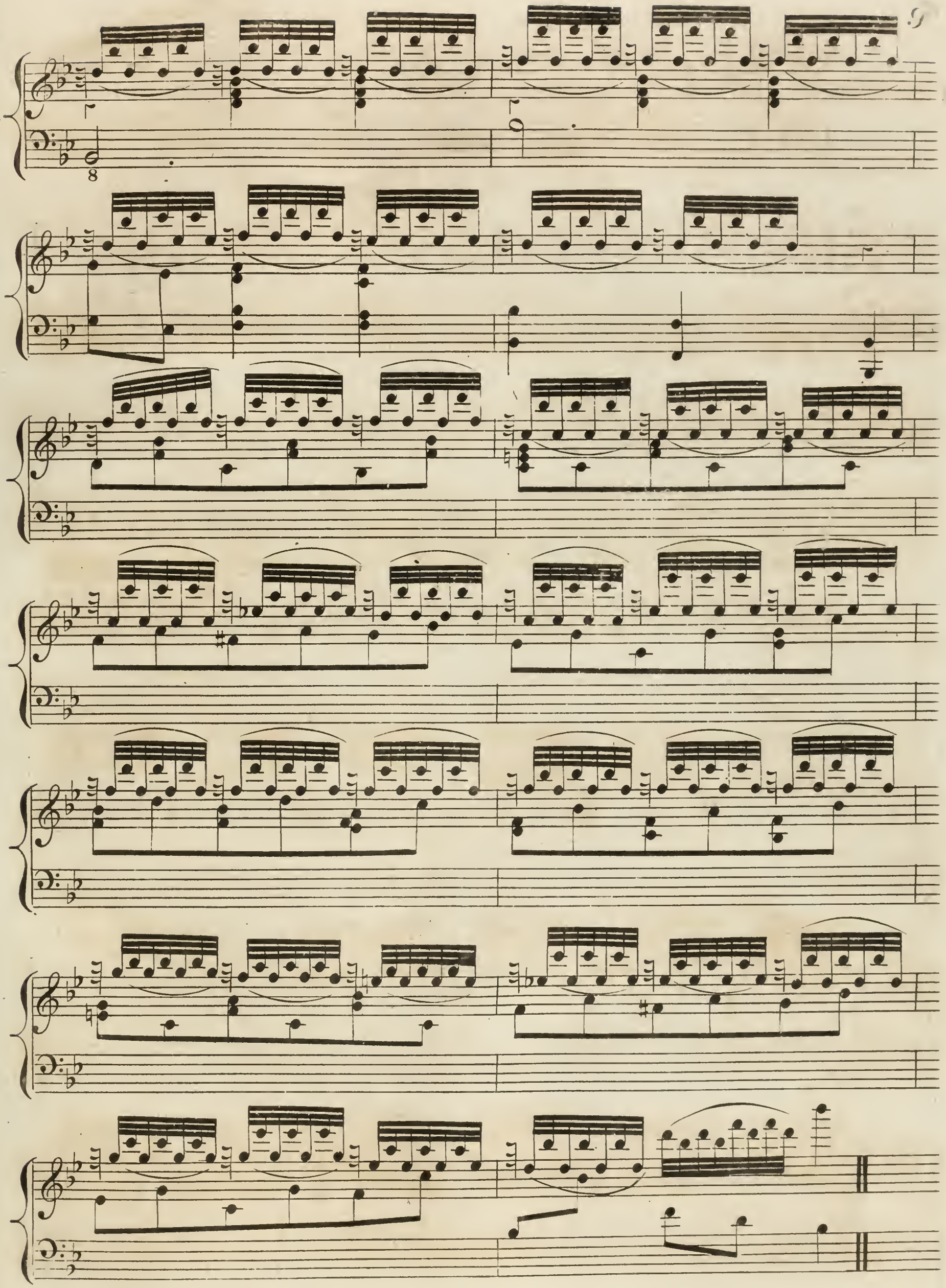

Var: 8.

f.f

R L R L R L

f *ff*

Sul margine d'un rio.

with Variations for the

HARP.

(By) J. F. Nadermann.

Op. 60.

Price 2.s

London, Printed & Sold by Birchall & C.o 133, New Bond Street.

Andantino.

Grazioso

rf

f

8

VAR: I.

VAR: II.

sf *dol.* *f* *rf*

sf

dol.

Legato

f

sf

eramente poco piu presto.

VAR: III.

ff rf rf f

rf vf

dol.

Andantino con espressione.

VAR: IV.

Tempo 1.o

rf

f

rf f

rf

VAR:
V.

ff

p

f

p

ff

p

VAR: VI.

p

cresc.

cresc.

sf *rf*

VAR: VII.

f

f

f

8va

sf

sf

ff

p

A. M. C. P.

Fantaisie Ecossaise

for the

HARP,

on the Air

O Nanny wilt thou gang with me,

Composed

and Respectfully Dedicated to

Miss Denys,

By

W. HENRY STEIL.

No. 1. Pr. 3/6

London Printed for the Author, by Rutter & McCarthy Music & Musical Instrument Sellers

120, New Bond Street.

ALLEGRO
MAESTOSO

8va Loco 8va Loco

ff

p express

p

Cres:

ff

ff

ff

8va Loco

express

legato

p

f.f

ff

ff

ff

ff

lento

Andante · Affetuoso

f

hr

f

marcato

MODERATO

pp 8va

legato

pp

loco

f

f

8va

p

Loco

legato

express

BRILLIANTE

p

pp

p

ff

f

Allegretto

Moderato

ppp

Bass etouffè

pp

ff

pp

f.f

p

p

ppp

pp dim

ppp

Cres:

Anime ff

ff

Express

Cres: animé

poco a poco

f

ff

f.f

My Lodging is on the cold ground,

Scotch Air.

With Variations for the

HARP,

Composed & Dedicated to

MISS POWER,

BY

W. H. Steil.

Ent. at Sta. Hall.

Price 2/6

London, Published by Goulding, D'Almaine, Potter & Co.
20, Soho Square, & to be had at 7, Westmorland Street, Dublin

Maestoso

f

p

1

f

p

p con espress

f

p

cres - - - - - - - - cen - - - - - - - - do

con espress

relantando

Andantino
Moderato

p

cres

p

Legato

p

cres

peu animé.

Legierment

cres

Moderato

ppp

ppp

ppp

con fuoco

p *rf p* *rf* *f*

p *rf p* *rf*

f *p*

f

rf *p* *rf*

f

Tempo di
MARCIA

p

p

f

p

f

cres _ _ _ cen _ _ _ do

L.H.

ff

Allegro

f

p

f

f

f

anime.

ff

Ah! que L'Amour,

a favorite

FRENCH AIR,

Arranged for the

HARP,

and Dedicated to

Miss Fairlie,

S. DUSSEK.

Ent. at Sta. Hall. Price 2/6

London, Printed & Sold by Chappell & Co. Music Sellers to his Majesty,
50, New Bond Street.

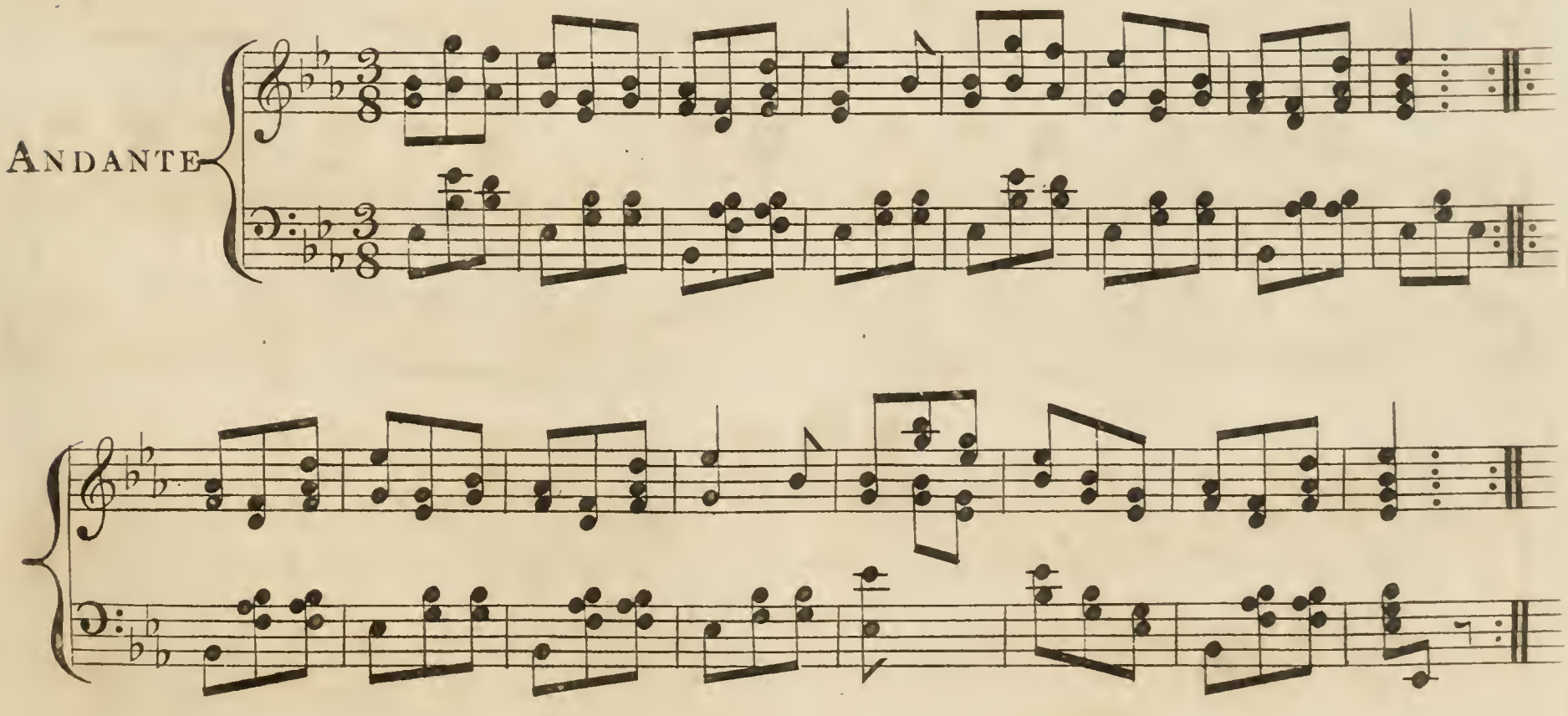

Piu Lento

8va

8va

8va

8va

Andante

hr

hr

hr

hr

hr

hr

Allegro

Sons Har: - -

8va

8va

8va

Rather Slow and with Expression

Tempo primo

p

pp

smorz

GILDON'S

Celebrated

March

for the

Piano Forte

or

HARP.

Pr. 2.

LONDON:

Printed & Sold by Preston at his Wholesale Warehouse 97. Strand.

where may be had by Mr Von Esch

N° 1 Sicilienne et Gigue Angloise	Price	3s 6d
2 Romance et Valse pour le Piano Forte	d°	2s 6d
1 Marche et Valse	d°	3s

INTRODUCTION.

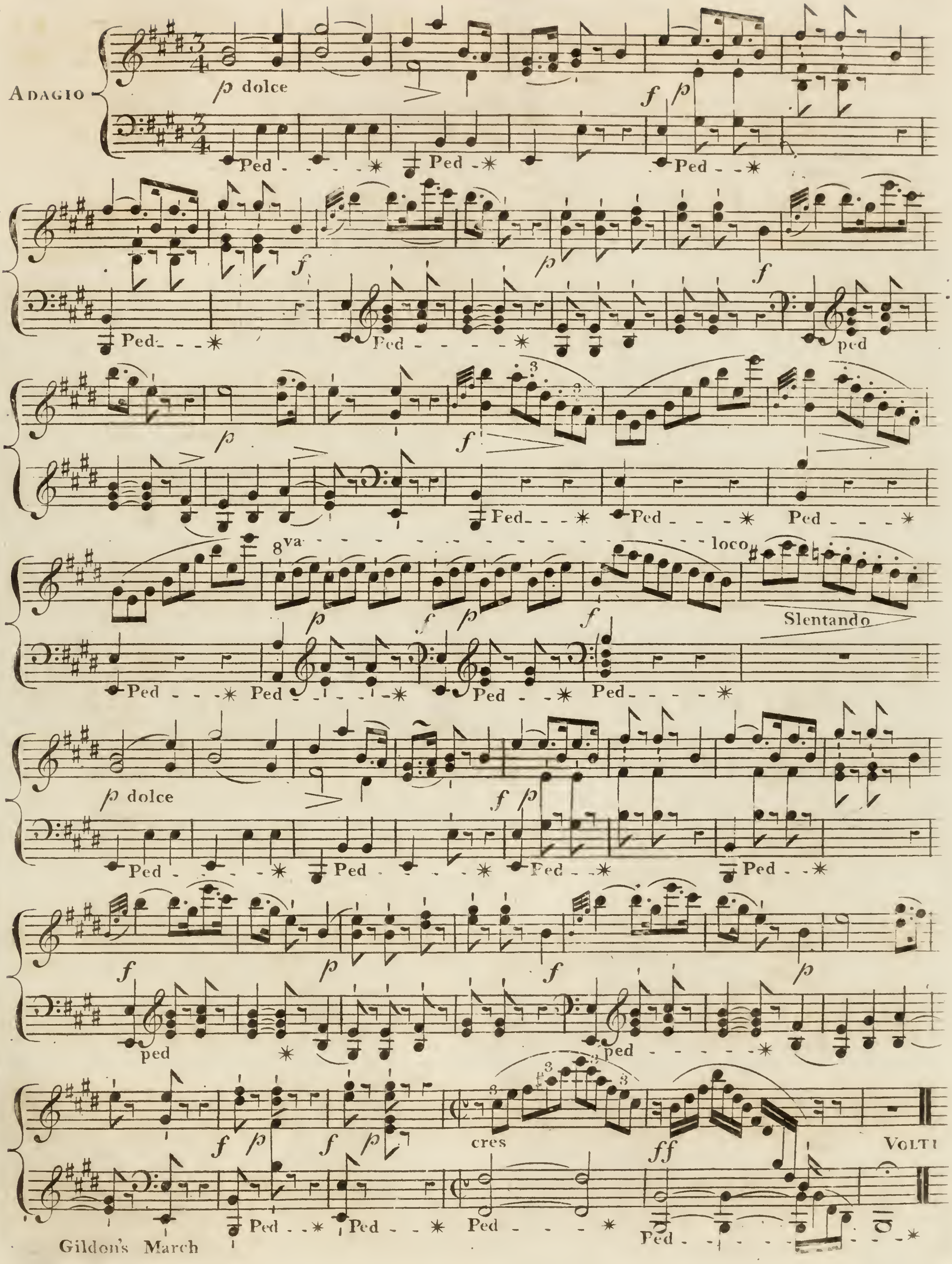

MARCH

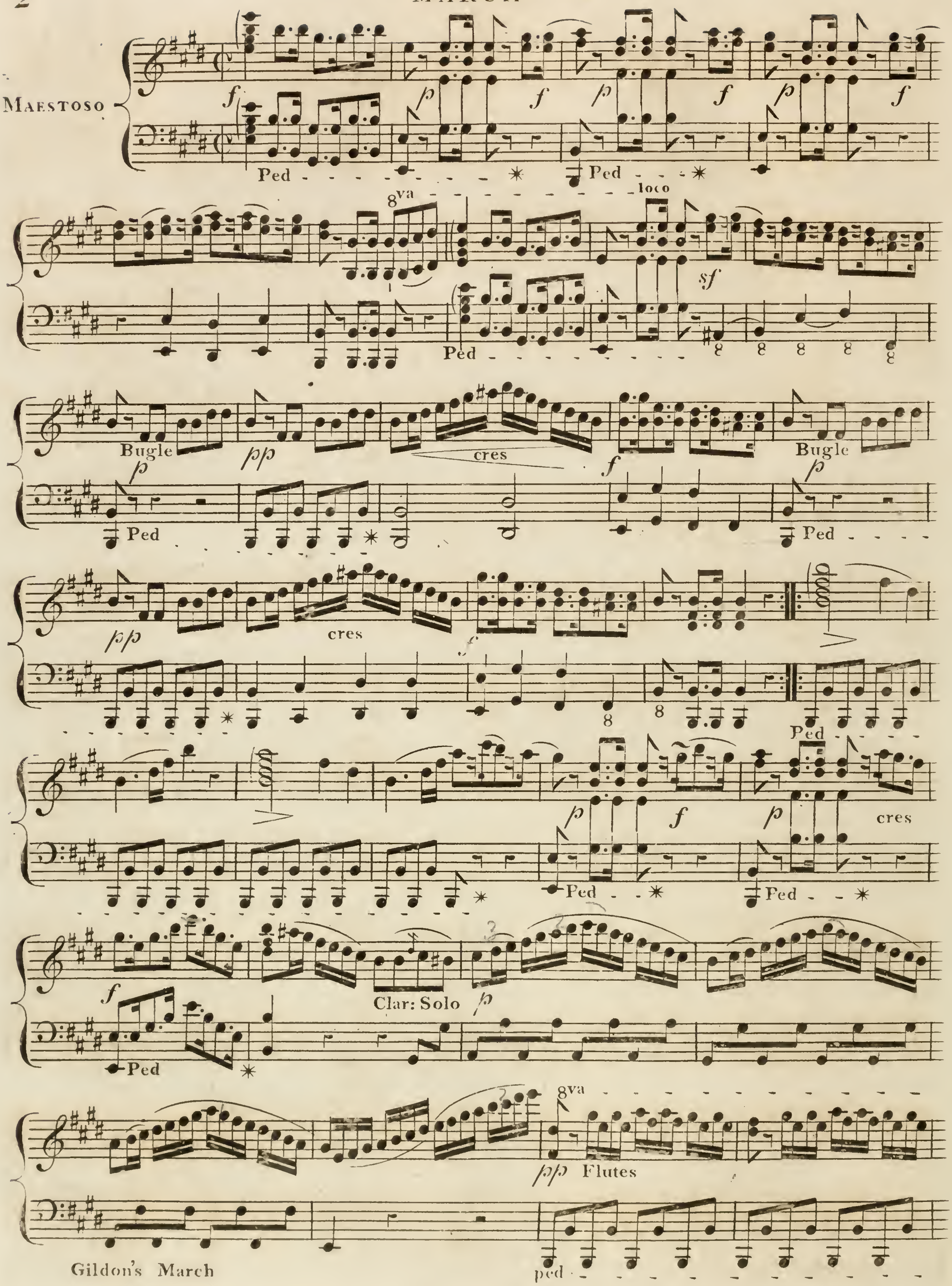

Gildon's March

loco

Tenute

Ped

8va

loco

Bugle

Ped

cres

Bugle

Ped

cres

FINE

TRIO

Sempre Pia

Da Capo

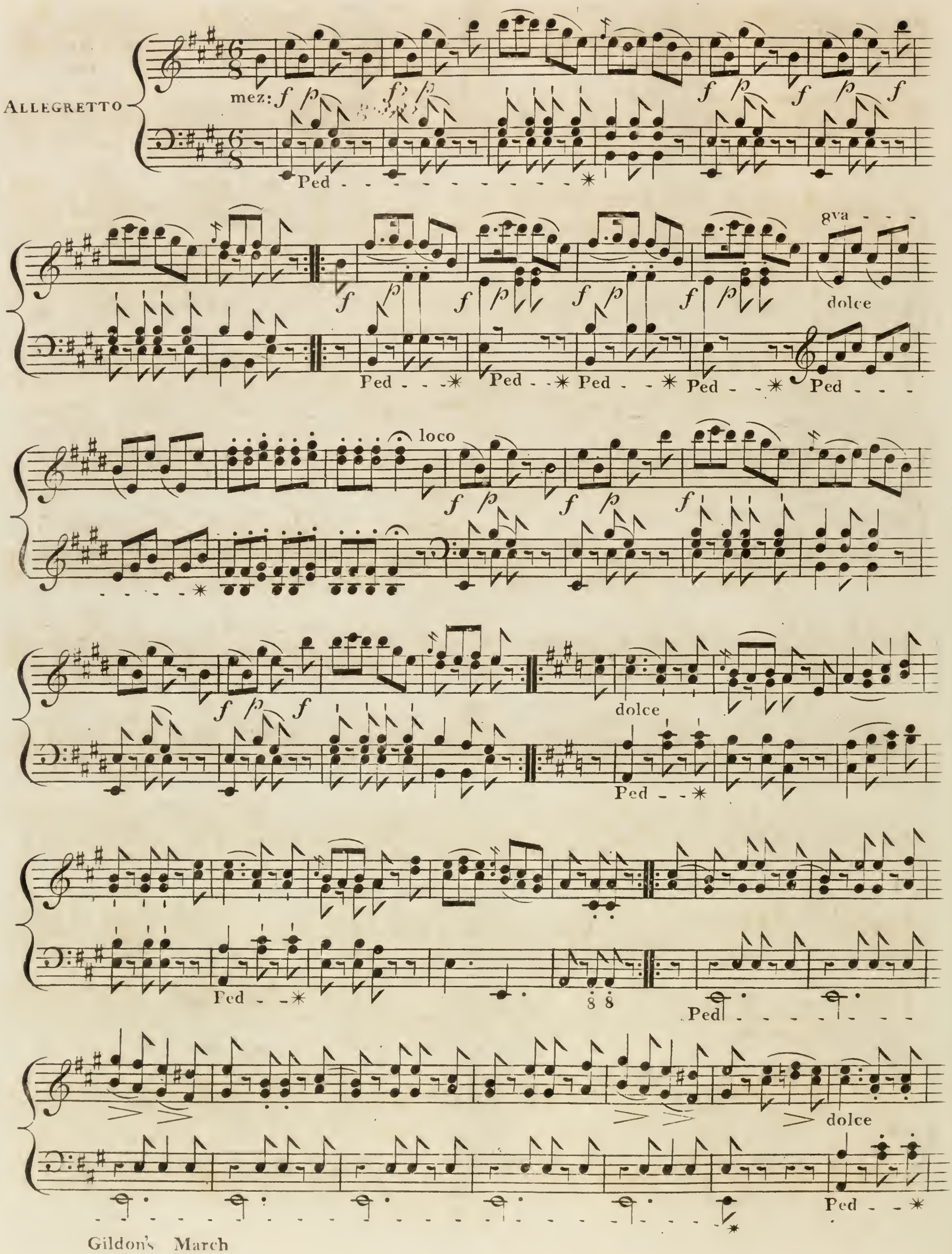
ALLEGRETTO
mez:
Ped
8va
dolce
loco
dolce
Ped
dolce
Ped

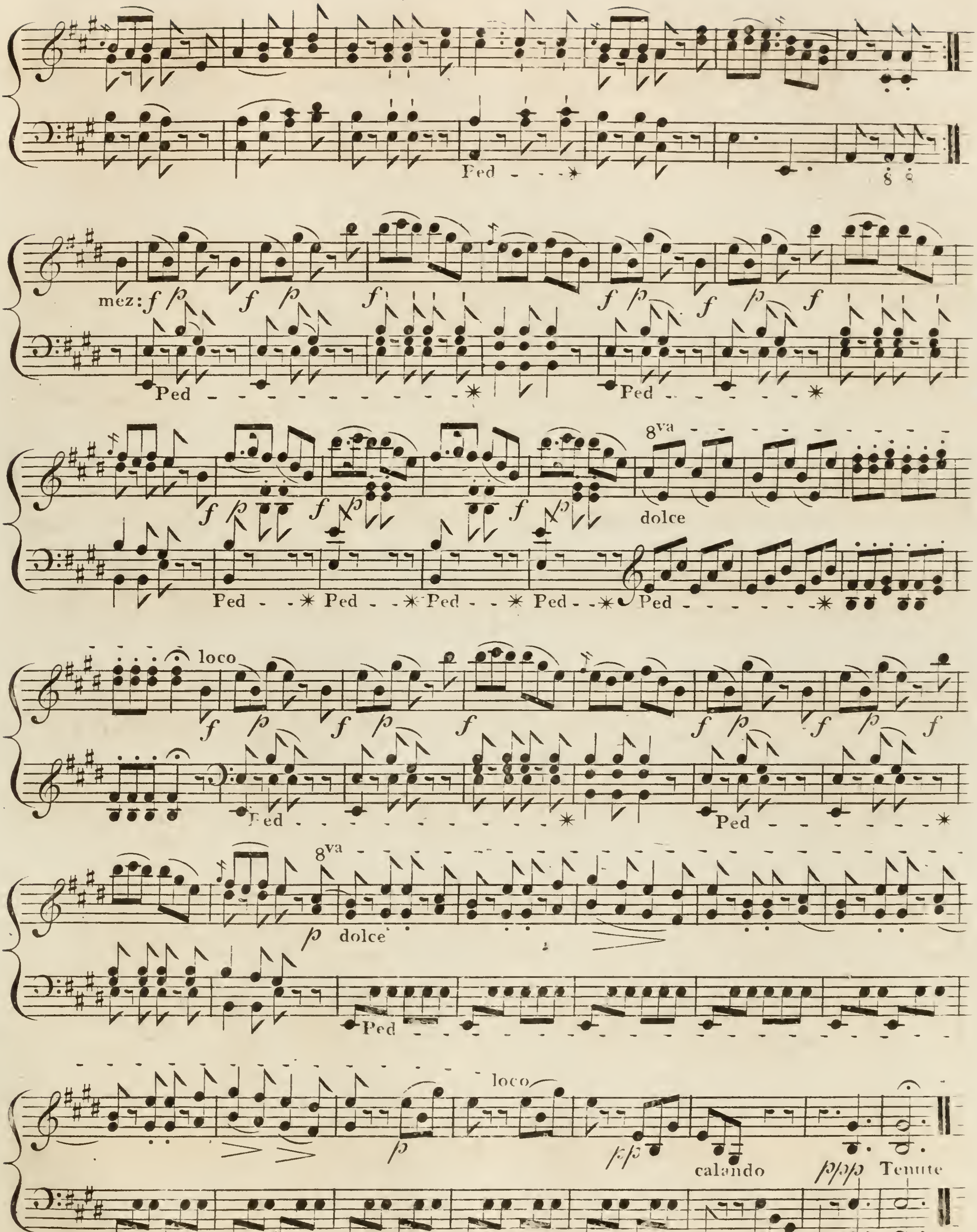

Gildon's March

An Original Air,

Varied

for

THE

HARP

WITH AN ACC.T AD LIB.M FOR THE FLUTE,

and Dedicated to

Miss Hunter,

By

J. M. WEIPPERT.

OP. 58. — N.o 1. — Pr. 1/6.

London Printed by Clementi & Co. 26, Cheapside.

ANDANTINO

fz

pia *for* *pia* *for*

pia *for* *p* *for*

VAR. I.

pia *fz* *Cres*

pia *for*

pia *Cres* *p*

for

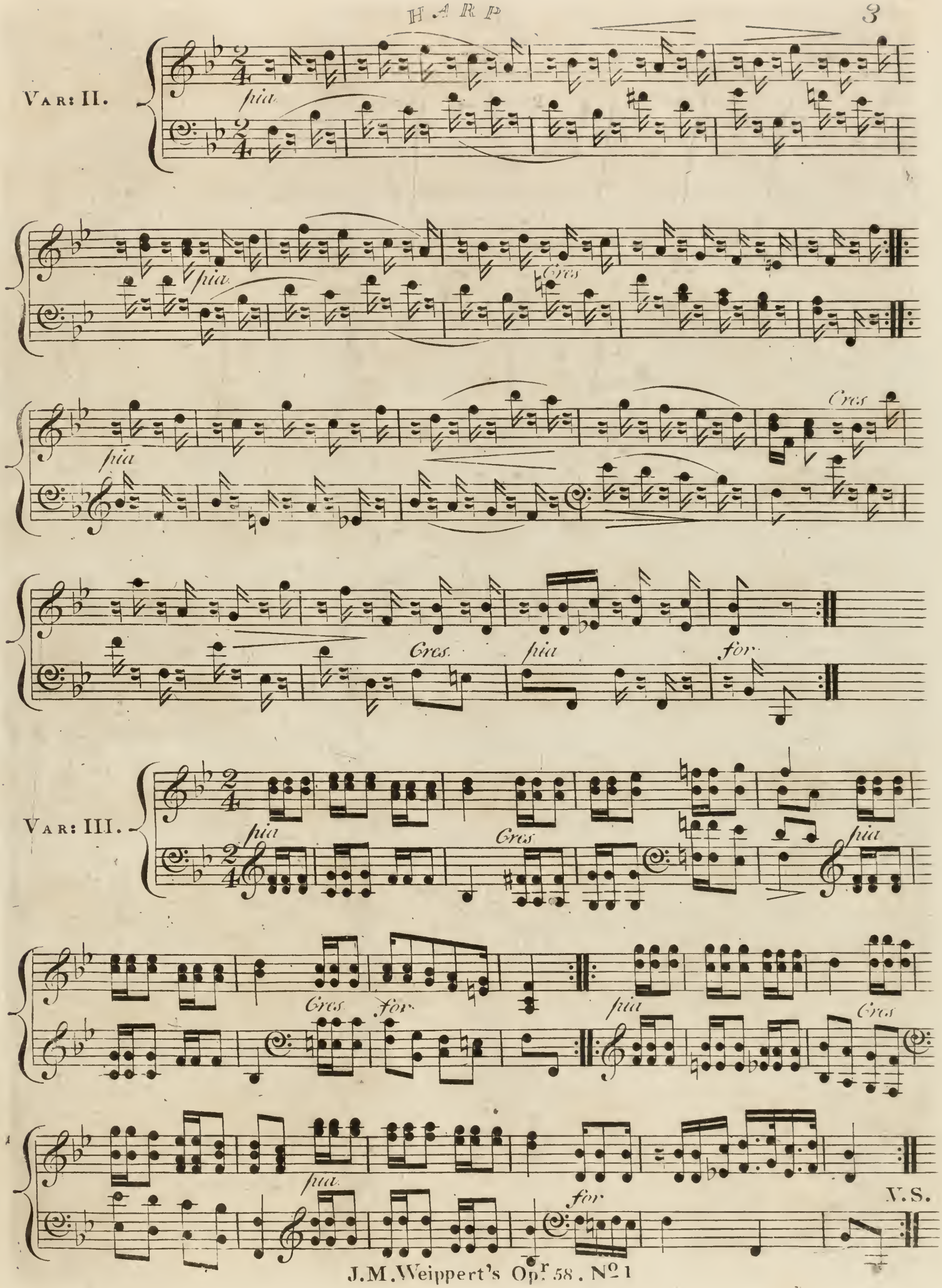
VAR: II.
pia
pia
Cres
pia
Cres
Cres
pia
for
VAR: III.
pia
Cres
pia
Cres
for
pia
Cres
pia
for
V.S.

VAR: IV.

pia

Cres

pia.

for:

pia

for

VOUS L'ORDONNEZ

with

VARIATIONS

for the

HARP

Composed by

M.r Cardon

Price 1.s 6.d

LONDON Printed and Sold by PRESTON, at his Wholesale Warehouses, 97, Strand.

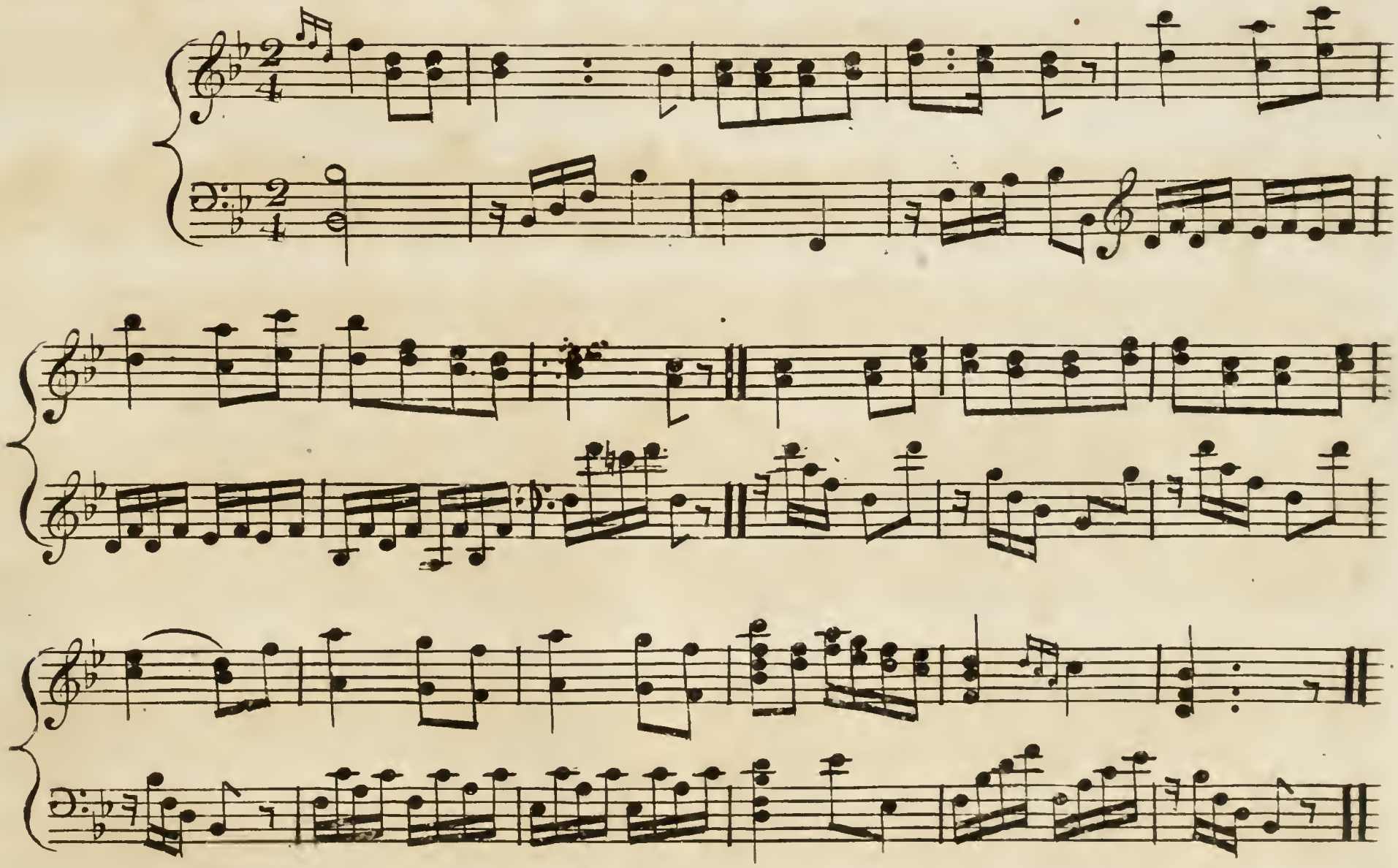

Var: 1

Var: 2

Var: 3

Var: 4

FOUR ROMANCES,

LE SERMENT FRANCAIS, C'EST L'AMOUR,

ILS NE SONT PLUS & O PESCATOR DEL ONDA,

Arranged for the

Piano Forte or Harp,

BY

J. T. CRAVEN.

No 1. — *Pr. 2/-*

LONDON,

Printed & Sold by PRESTON at his Wholesale Warehouses

71, Dean Street, Soho.

late of the Strand

Arranged by I·T·Craven.

INTRODUCTION.

Larghetto

p

f

ralº - - - - - *p*

LE SERMENT FRANCAIS.

MARCIA

Andante.

f

p

f

Allegretto.

p

f

p

ILS NE SONT PLUS.

Lento.

f

p

f

Andantino.

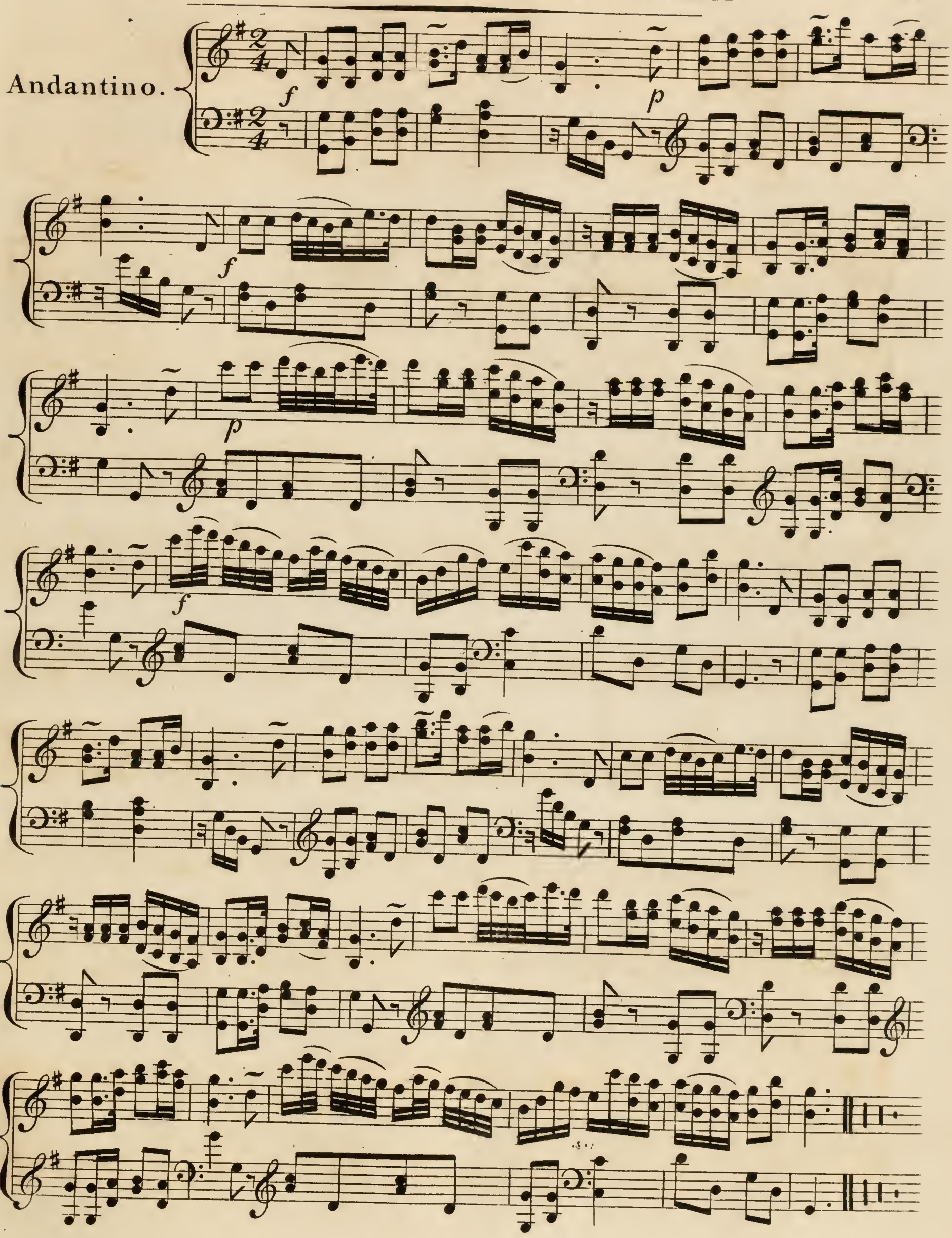

Var 1st

Var: 2d

Var: 3.

Var: 4th.

Arpeggio

Minuetto with Variations

Var:1.st

Volti Var: 2.d

46 Var: 2.d

Var: 3.d

FINIS

AULD ROBIN GRAY

with Variations

for the

HARP,

by

J. F. BURROWES.

Ent. Sta. Hall. — *Printed by the Author* — *Pr. 2/6.*

LONDON,

Published by Goulding & Co. 20, Soho Square.

AND

Chappell & Co. 50 New Bond Street.

INTRODUZIONE.

ANDANTE.

f (B♮) (A♮)

p (Ab) Harmonique

Etouffè

Cres

pp

f *ff*

Dim

pp

ANDANTE con ESPRESSIONE.

TEMA

p

Cres

pp

(Eb)

(Ab)

Cres

(Bb)

f

(Ab)

Cres

pp

LENTO.

VAR:*1*.

Con Espressione

Cres

f

fz

Dim

pp

(E♭)

mf

(A♭)

pp

(A♭)

Cres

(E♭)

(F♯)

f

(F♮) *p*

Cres

f

f

Dim

pp

MODERATO.

VAR: 2.

p Cres

Cres

mf

Dim

Cres

Cres

Dim

pp

mf

(E♭)

(A♭)

(E♮)

ff

Dim

Calando

(A♮)

pp Harm

Cres Dim pp

ADAGIO con DELICATEZZA.

VAR: 3. Sempre ppp

(Eb) Har - - - (Ab) Har - - - (Eb) Har - (Ab) Har - - -

MODERATO.

VAR:4.

p

Cres

Dim

Cres

f

Dim

pp

f (Eb)

8

(Ab)

(E♮)

ff (A♮)

Calando

a tempo e *p*

Cres

f

Adagio Espressivo.

p

Cres

pp

Scan

Gelinek's

Admired

Airs & Waltzes

arranged

in a familiar Style

for the

HARP

Pr: 3/.

LONDON,

Printed & Sold by Preston, at his Wholesale Warehouses, 97, Strand.

SELECT CLASSICAL PUBLICATIONS

Printed Published and Sold by

PRESTON,

at his Wholesale Warehouses 97. Strand.

PIANO FORTE MUSIC

MOZART's Works complete containing Sonatas, Duetts, Trios Quartets and Airs with variations in 20 books forming 5 vols - - - - - - - - - - - 8.8.0.

MOZART's Beauties containing his most admired Productions Sonatas Concertos and Airs in 6 books at 8 & 10 6 each or the whole complete in 1 volume - - - - - - - - - - - 2.12.6.

MOZART's Twenty foreign and English Airs with Variations at 2 each or the whole complete in 1 volume - - - - - - - - - - - - 1.11.6.

HANDEL's Celebrated Suites de pieces or Lessons in 2 books each - - - - - - - 12.0.

HAYDN's Six admired Scots melodies arranged as Rondos with accompaniments for a German Flute or Violin - - - - - - - - - - - - 7.6.

VON ESCH's Il passo tempo containing a variety of elegant and interesting pieces in 6 numbers each 3.6.

CRAMER's Sonatas Les pelets riens with favorite Airs - - - - - - - - - - - - - - 3 -

——— Divertimento Scozzeze dedicated to Miss Murray - - - - - - - - - - - - 3 -

BEETHOVEN's Works complete consisting of Sonatas Trios, Duets in 12 books at various prices

ORGAN MUSIC

HANDEL's 65 Overtures arranged from his Operas & Oratorios by the Author a valuable volume 1.11.6.

——— Grand Chorusses containing nearly the whole composed by this great Master properly arranged in 4 books forming 2 vols each book -16 -

CORRELLIS Twelve celebrated Concertos performed as the Ancient Concert arranged for the Organ 15.0.

ORGANIST's JOURNAL Containing select pieces composed in a style suitable to the service of the Church from the works of Correlli, Handel, Pergolesi, Avison, Haydn Mozart, and other classic Authors selected by Broderip - - - - - - - - 1.11.6.

MARSH's Select movements from the great classic Authors of the ancient and modern Schools of Music, Handel, Correlli, Geminiani, Martino, Haydn, Mozart &c.&c. in 4 books each - - - - - 7.6.

HARP MUSIC

FIORILLOS Studies for the Harp containing 72 Exercises with a Capricio, including an abstract of the whole work some observations by the Author and the fingering of the whole marked by that eminent Teacher M.r Dizi the work composed and dedicated to the Amateurs Op. 11. price - - - 1.1 0.

Le Compte S. Pierre de Newbourg's Nouvelle methode Francoise pour la Harpe composed after the principles of the most approved masters of Paris, to which are added observations Examples Exercises Preludes and Lessons, dedicated by Permission to the Duchess of Montrose - - - - - - - - - - - - - 15.0.

PARRY's Cambrian Harmony being a collection of ancient Welch Airs, the traditional Remains of those originally sung by the Bards, inscribed to Sir Watkin W. Wynn Bar.t in 2 books each - - - - - - 6.0.

VOCAL MUSIC

The Beauties of Handel in two volumes dedicated by Permission to his Majesty consisting of upwards of 100. of his most admired Songs &c. Selected and arranged with a saparate accompaniment for the Piano Forte by Joseph Corfe of his Majesty's Chaples Royal &c. price elegantly printed on Imperial each volume - - - - - - - - - - - - - - - - - - 1.5.0.

The Ladies Amusement containing the most esteemed Glees, Madrigal, Catches &c. performed at the Noblemen and Gentlemen's Catch Club including the most popular which have gained the Prize Medals, composed by Lord Mornington, Arne, Cooke, Hayes, Callcott, Danby Paxton, Smith, Stevens, Webbe &c. &c. in 9 books at 12.s each or complete in 3 volumes - - - - - - - - - - - - - - - - - 5.5.0.

CORFE's Ancient Scots melodies arranged as Glees for 3 & 4 voices in 3 books each - - - - - 10.6.

SACRED MUSIC VOCAL

STEVEN's Classical & valuable selection of sacred music from the greatest of the English and Foreign Masters arranged with a view to facilitate and promote the performance of this Species of music in private Families, the work contains pieces from Purcel, Green Boyce, Handel, Pergolesi Marcello &c.&c. for one or more voices dedicated to the Arch bishop of Canterbury in 3. Volumes each - - - - - - - - - - - 1.1.0.

ASSYLUM MUSIC The Psalms, Hymns, and Sentences performed at this Chapel composed by D.r Callcott, complete in one volume - - - - - - - - 1.1.0.

The PSALMS of DAVID in metre adapted to every Sunday throughout the year the words selected from the new Version of Fate and Brady with references accommodating each tune to the old version, the whole calculated for the use of Parochial Churches and Chapels, the music selected and adapted by Hugh Bond of Exeter - - - - - - - - - - - - - - - 10.6.

WALTZ N°. 1.

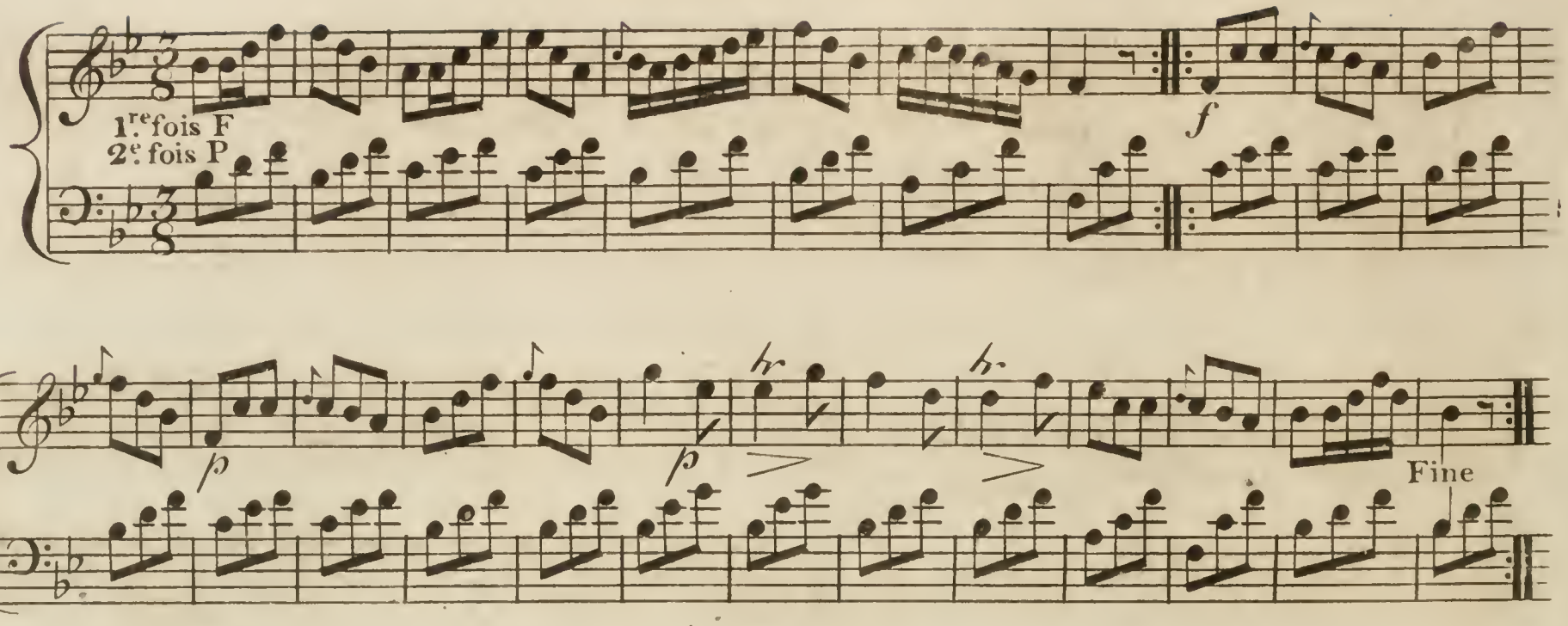

WALTZ N°. 2.

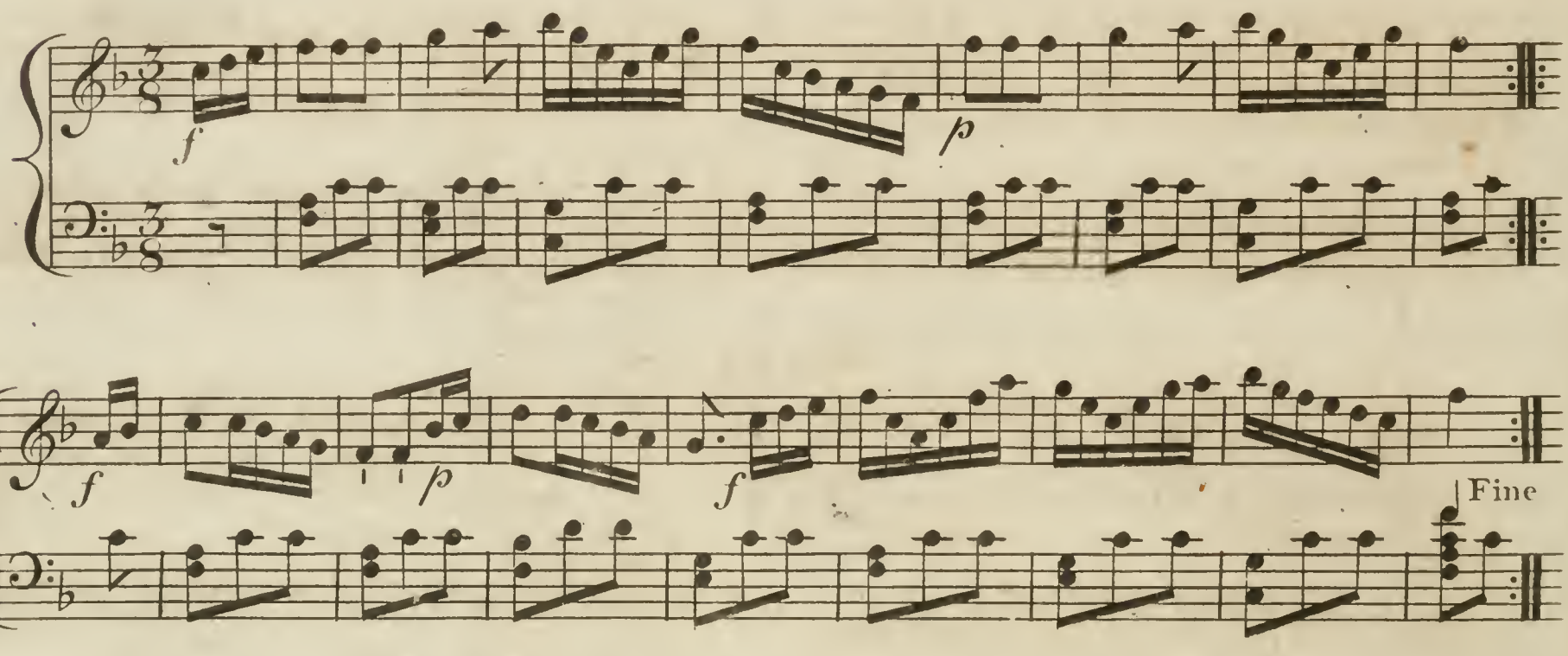

WALTZ N°. 3.

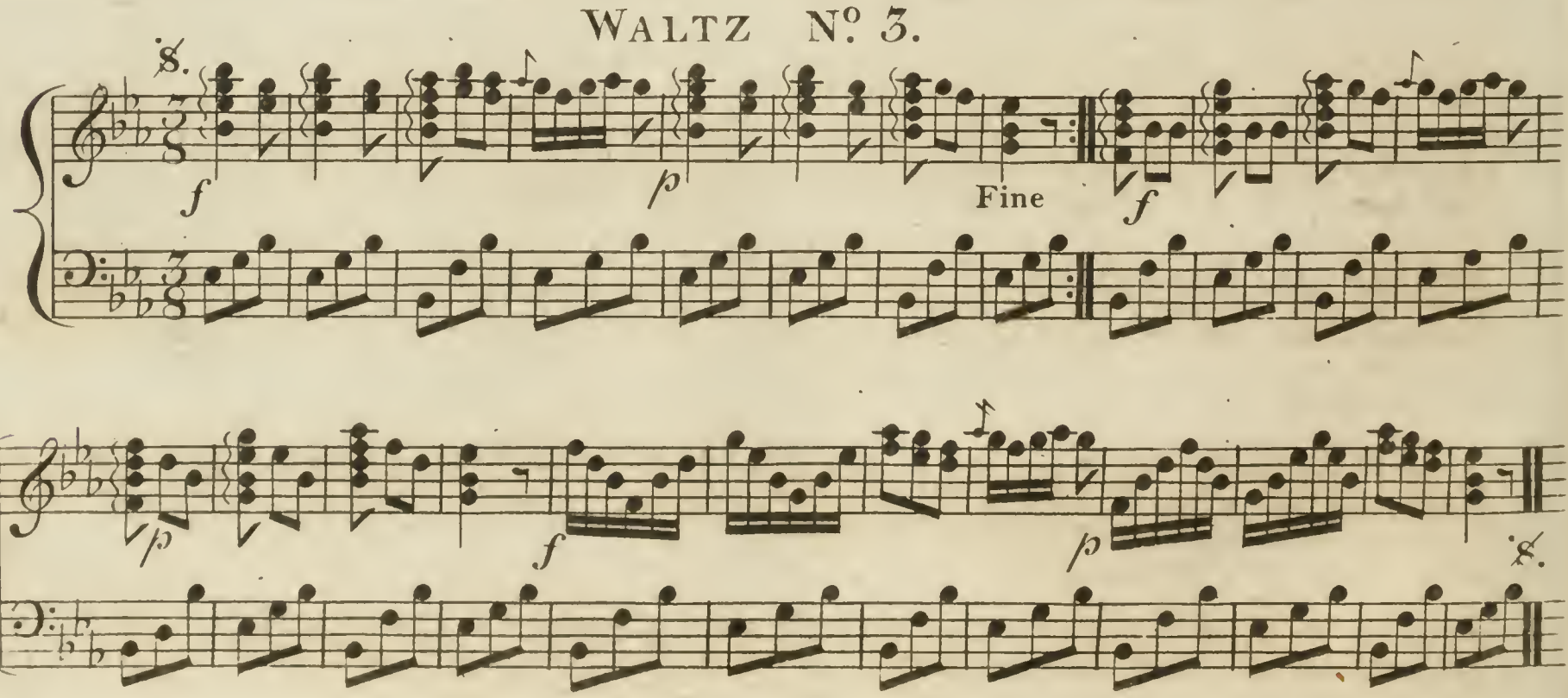

WALTZ N.º 4.

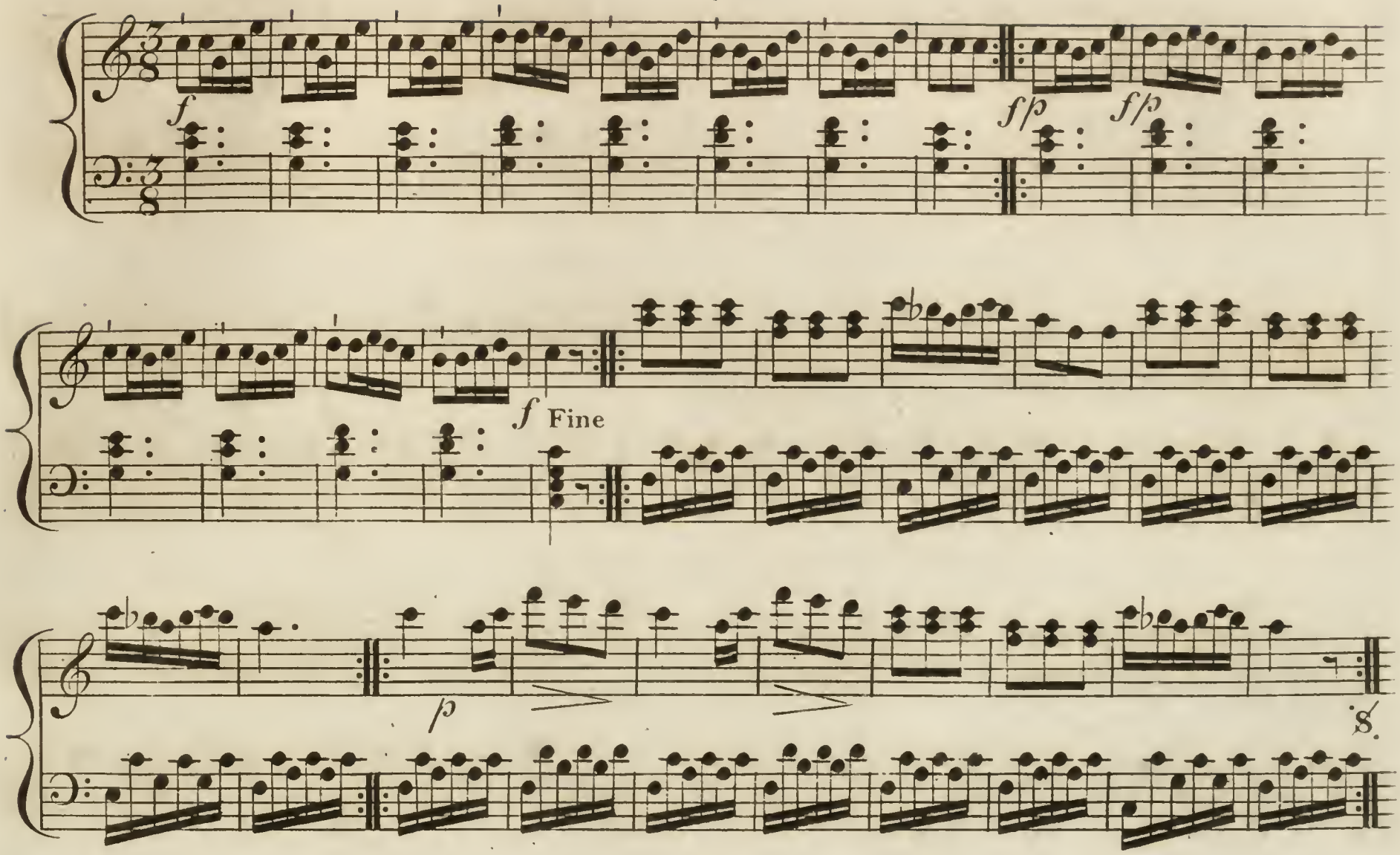

WALTZ N.º 5.

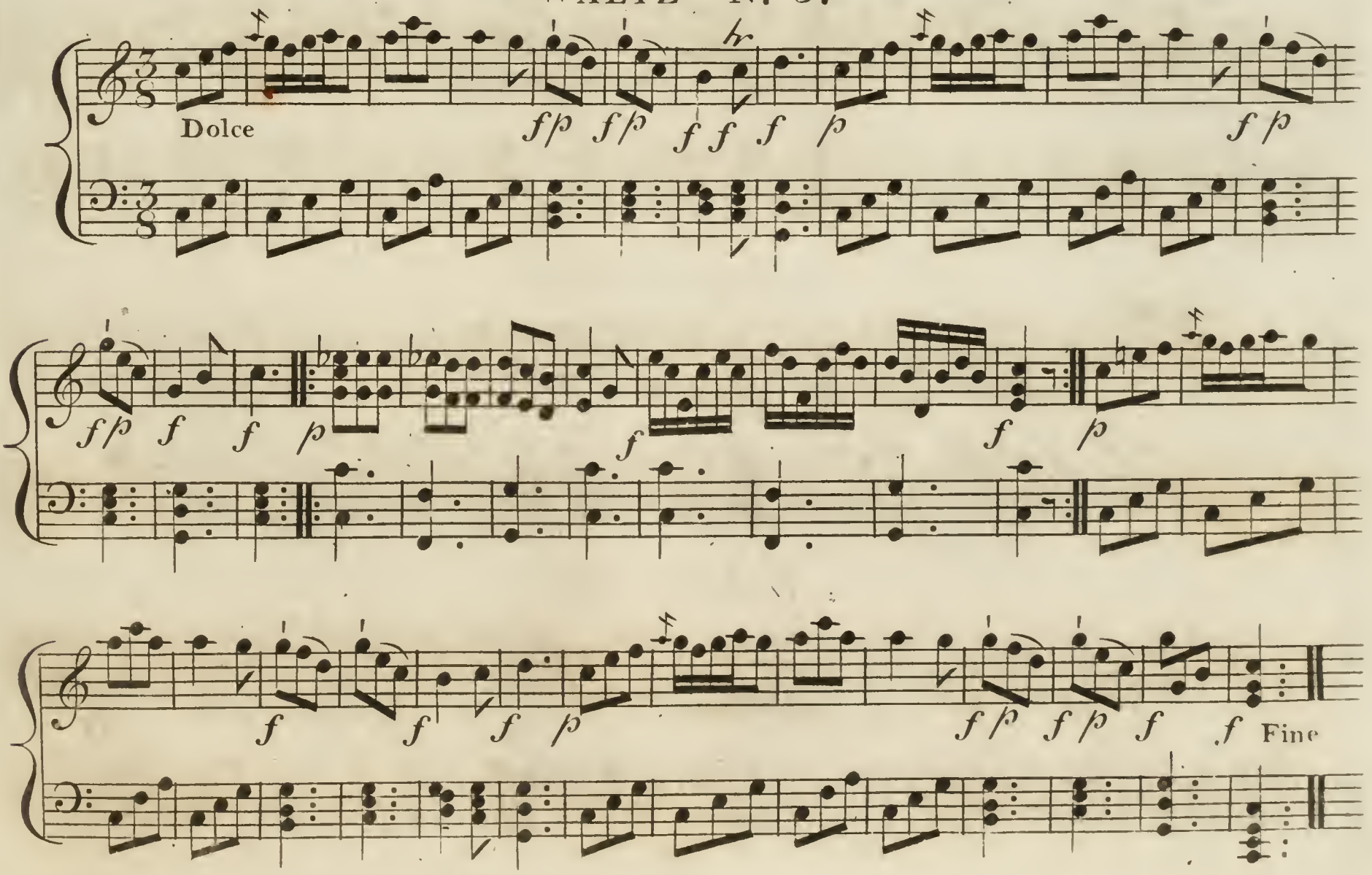

WALTZ Nº. 6.

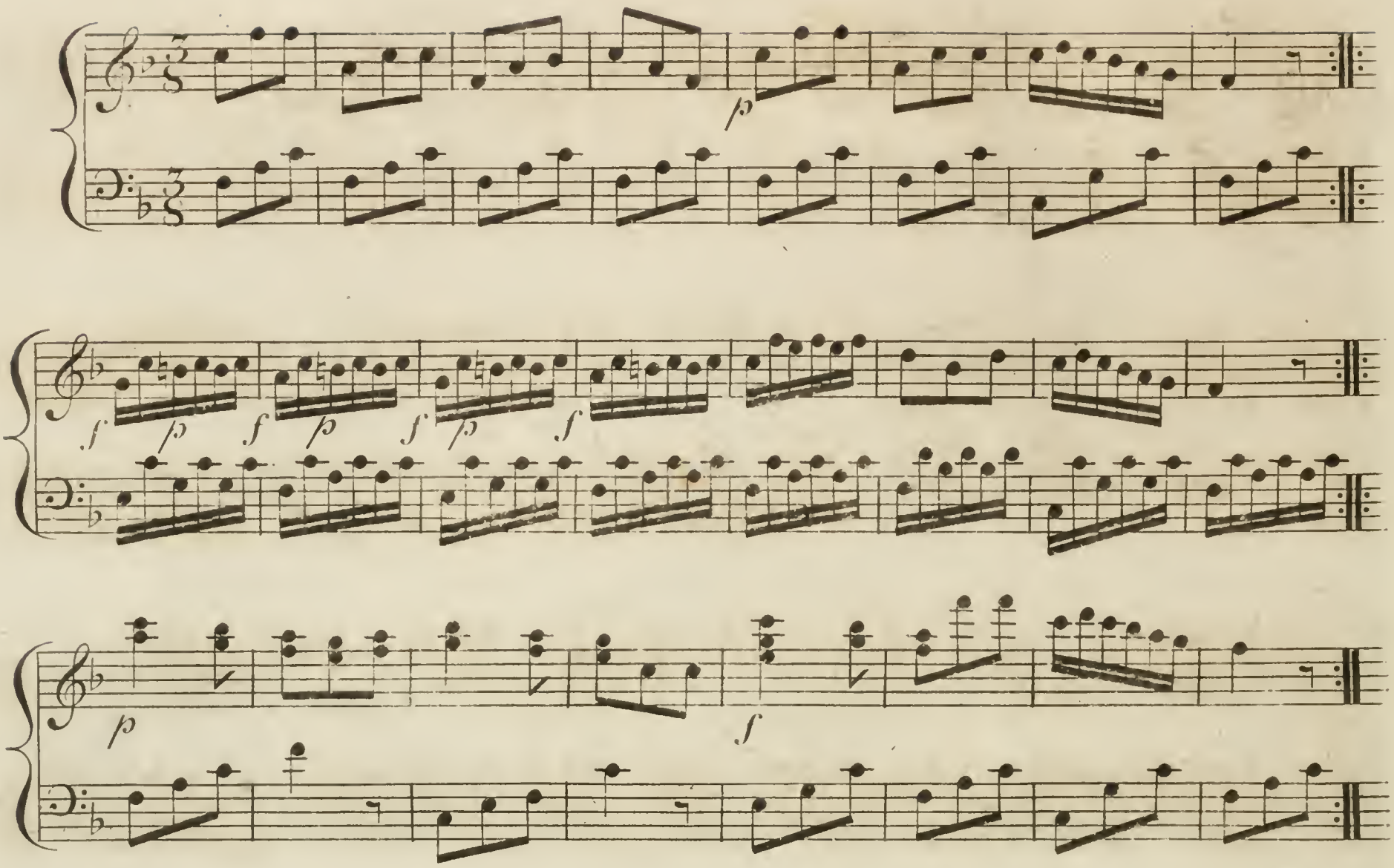

WALTZ Nº. 7.

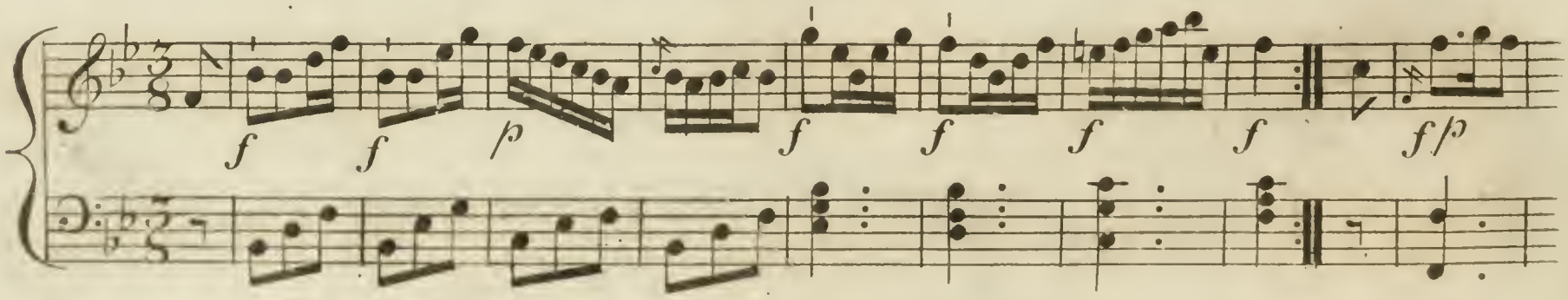

f *p* *f* *f* *f* Fine Dolce

1re fois 2e fois *f* *f*

1re fois 2e fois *f* Dolce *fz* *f* *p* *p* 1st 1re fois

2d 2e fois *f* *p* 2e fois 𝄋.

1re fois

WALTZ No. 8.

1re fois *f* 2e fois *p* Fine

f *f* *f* *f* *pp* *p* *p* 1re fois 𝄋.

WALTZ N°. 9.

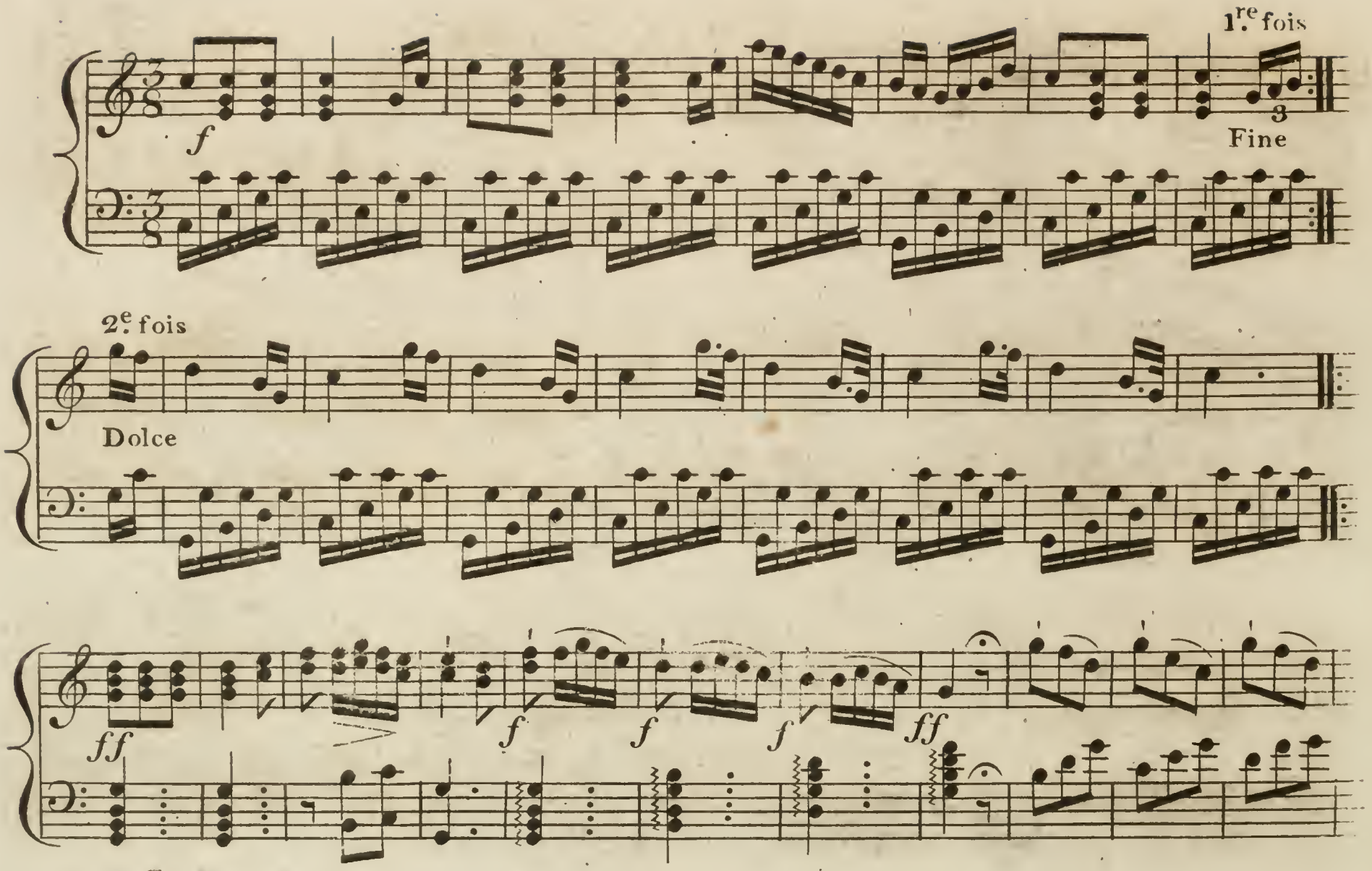

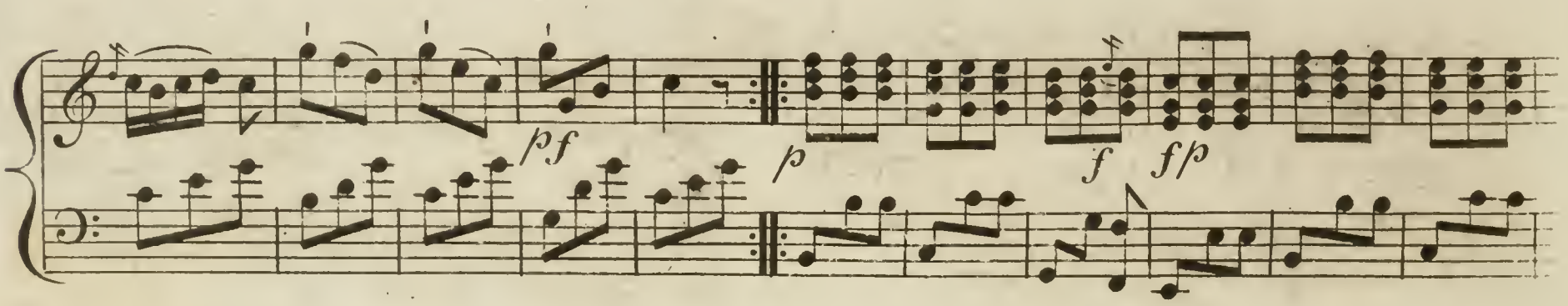

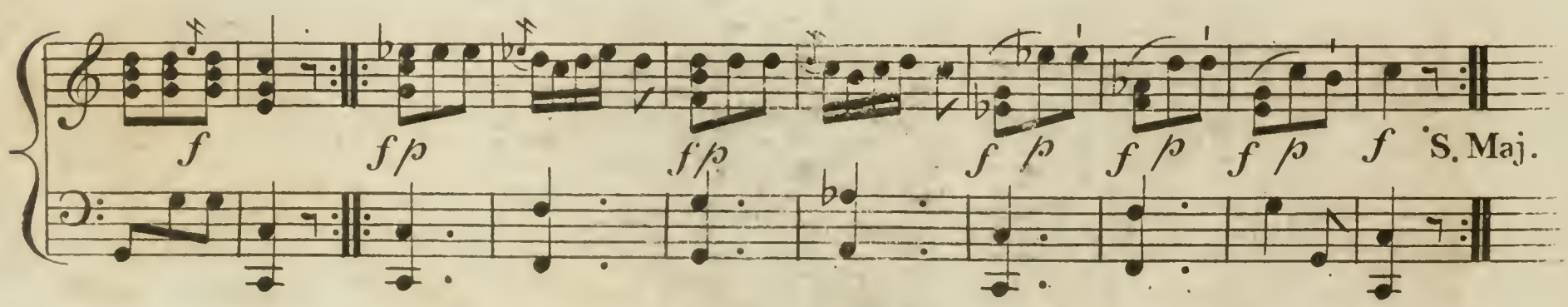

WALTZ N°. 10.

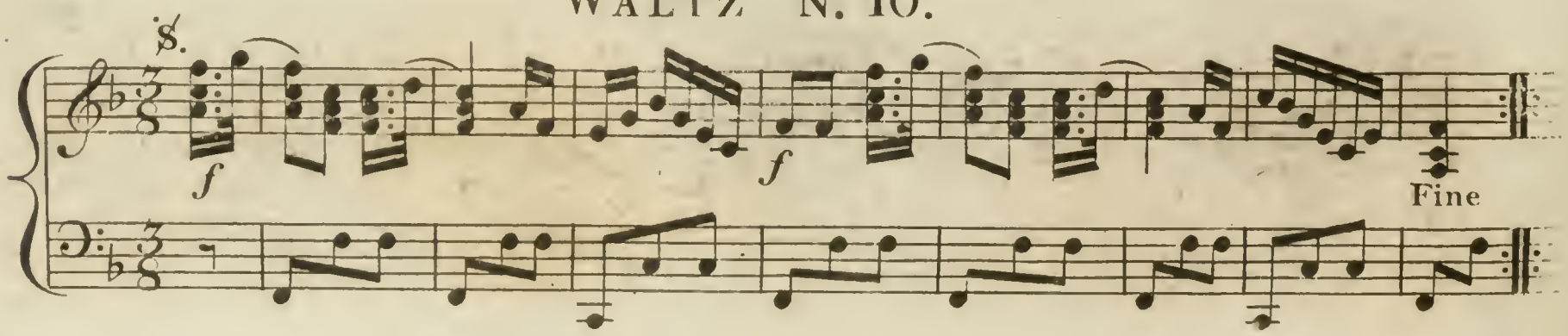

p ff p f 8.

Dolce Dolce

p

ff p ff p p 8.

AIR N.o II.

1.re fois Fine

2.e fois 2.e fois

p f p p f

Air N°. 12.

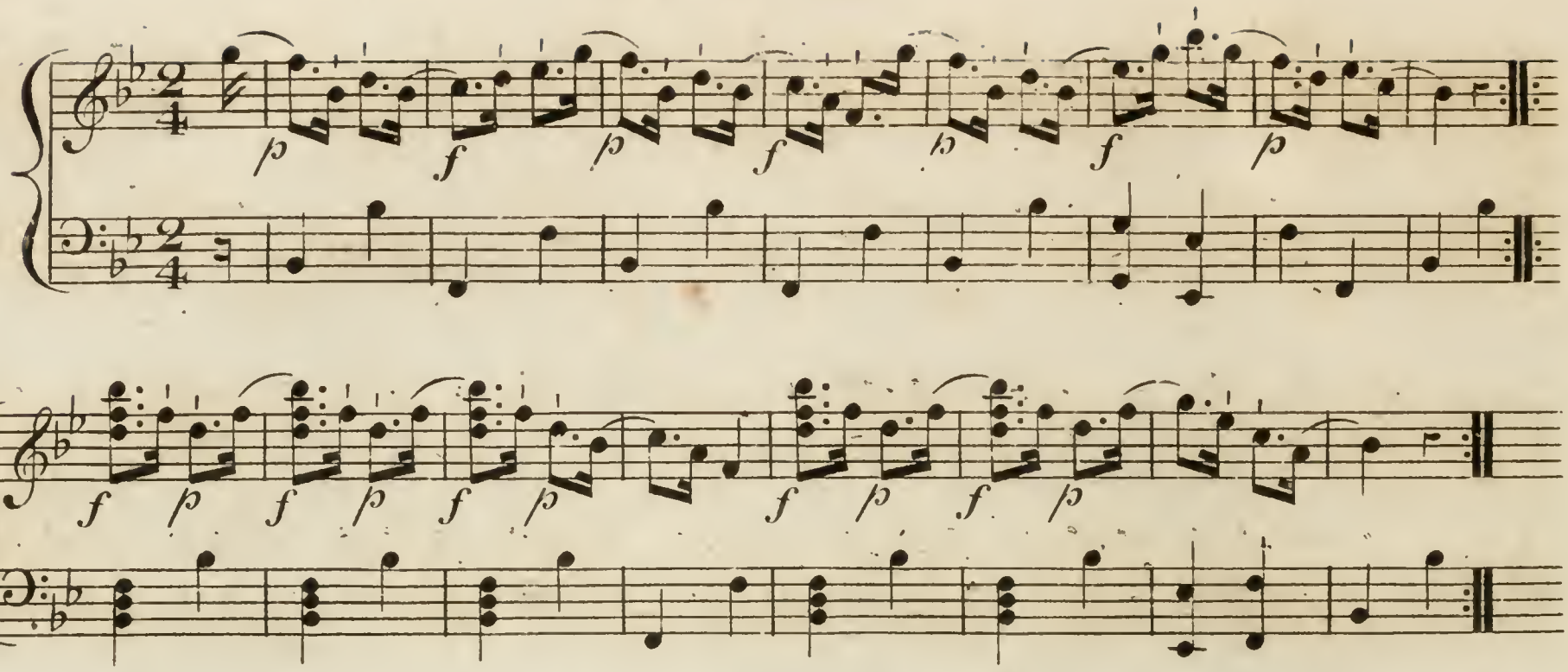

Allemande N°. 13.

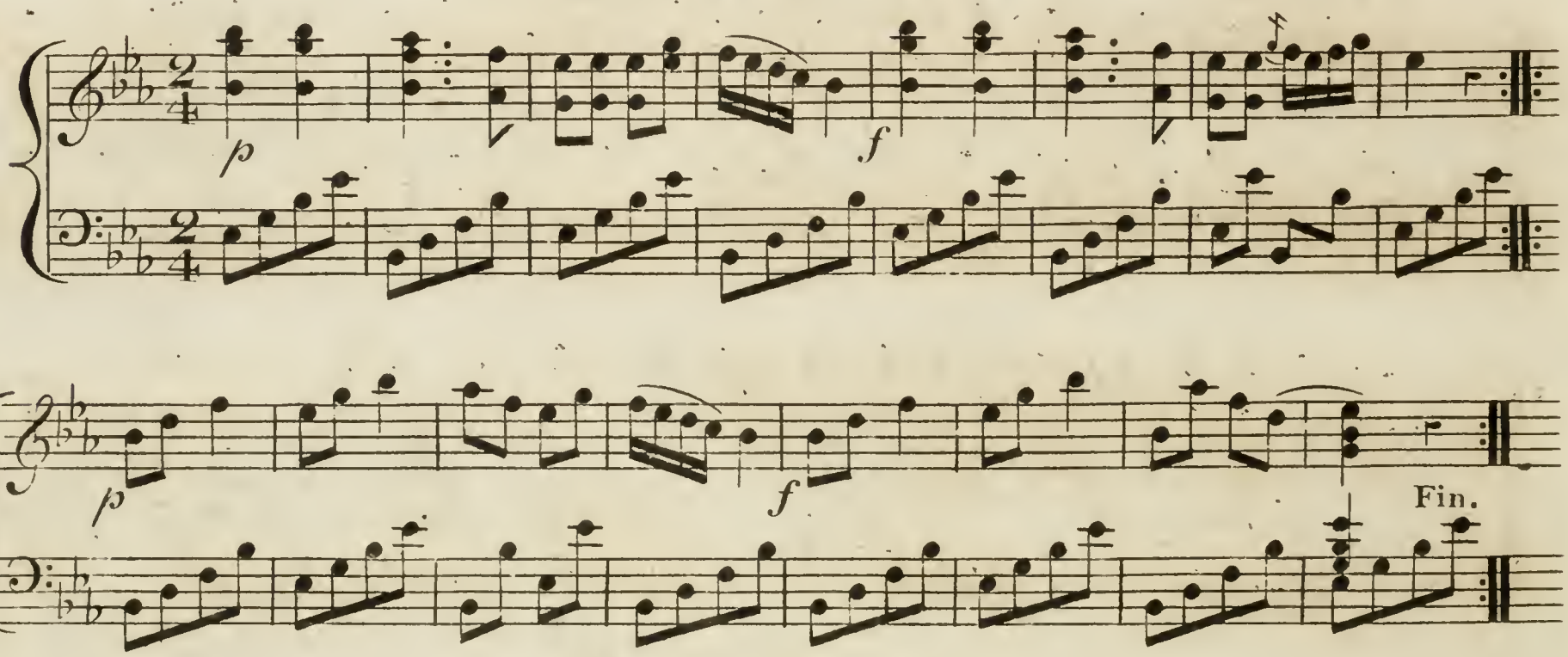

Allemande N°. 14.

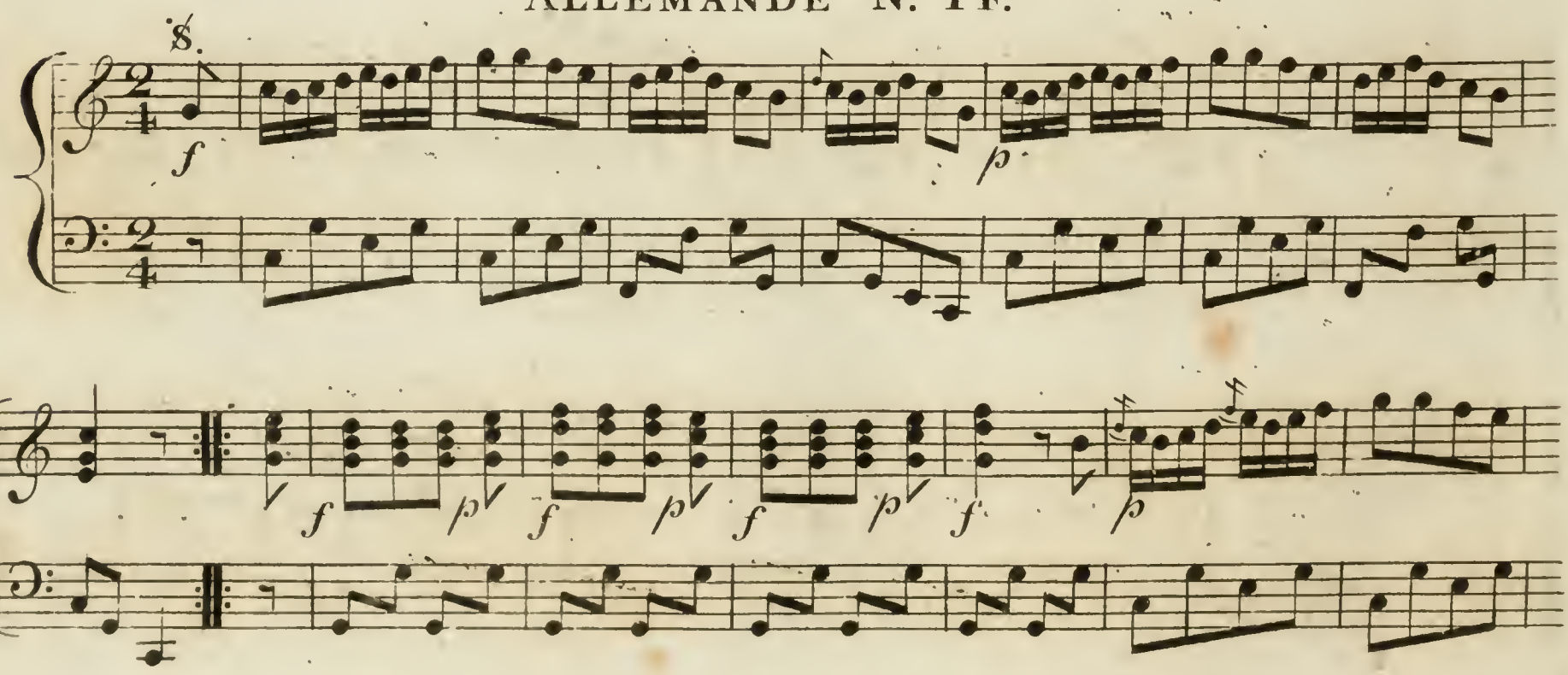

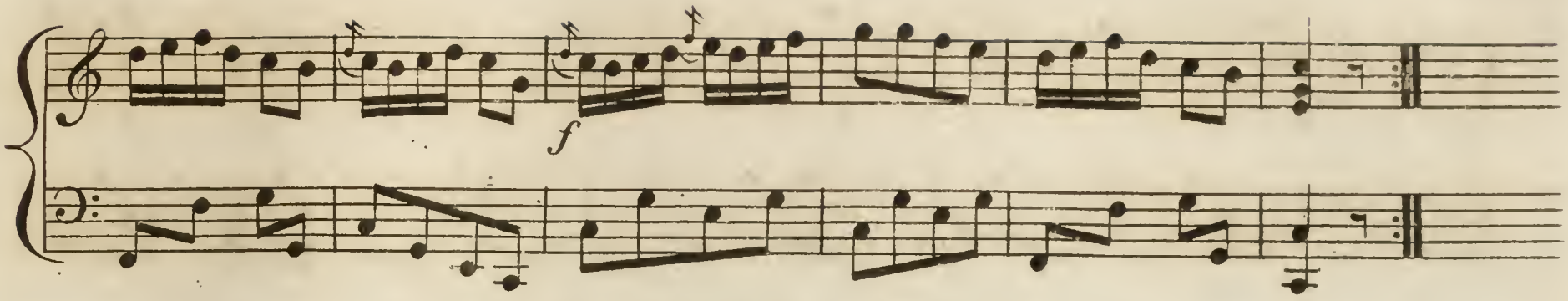

ALLEMANDE N.º 15.

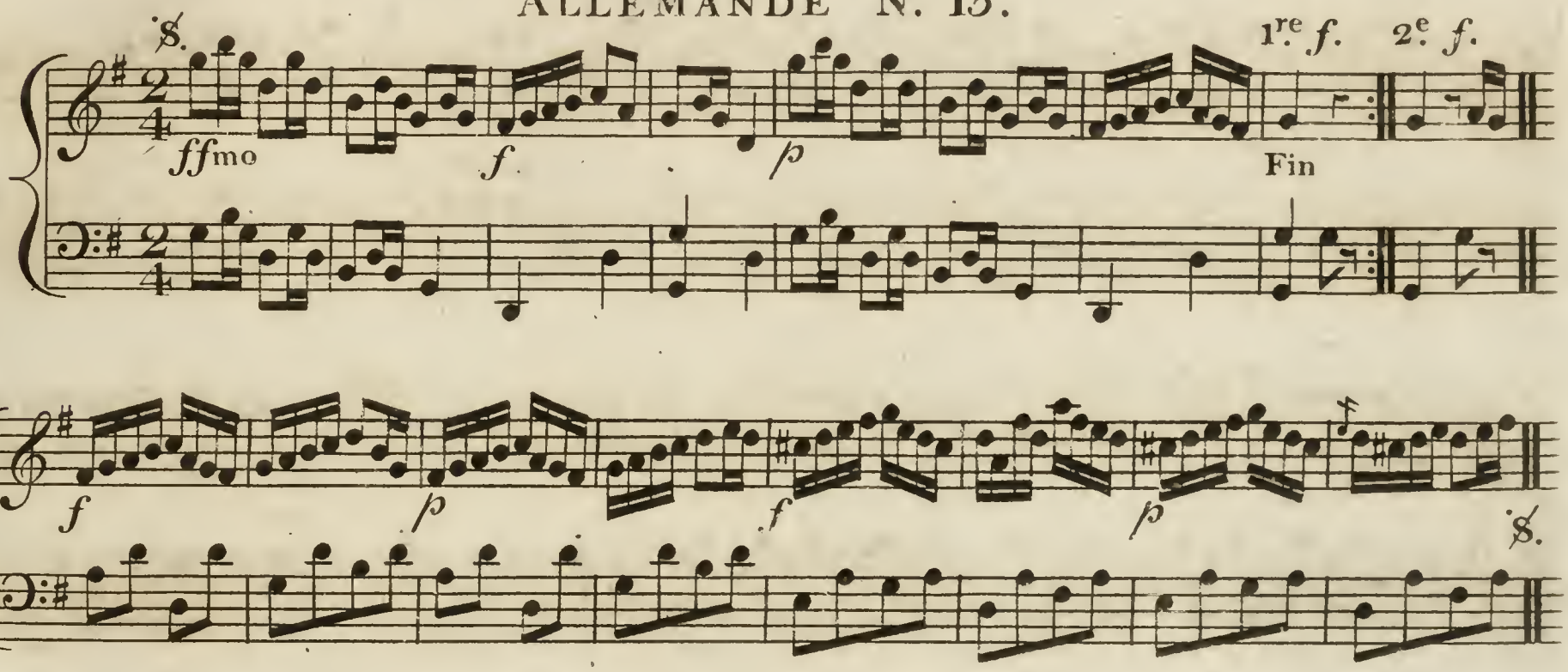

ALLEMANDE N.º 16.

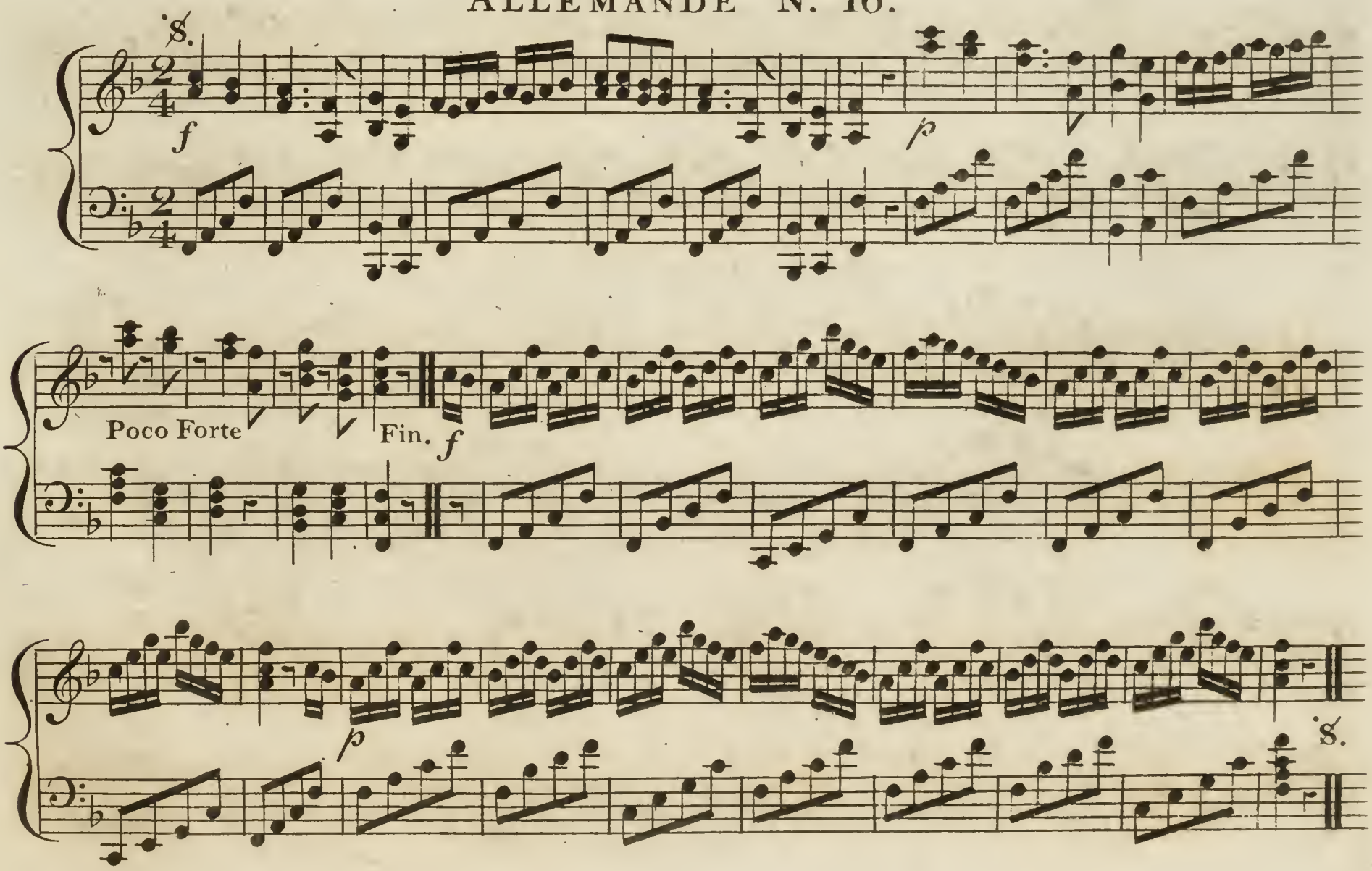

ANGLOISE N.o 17.

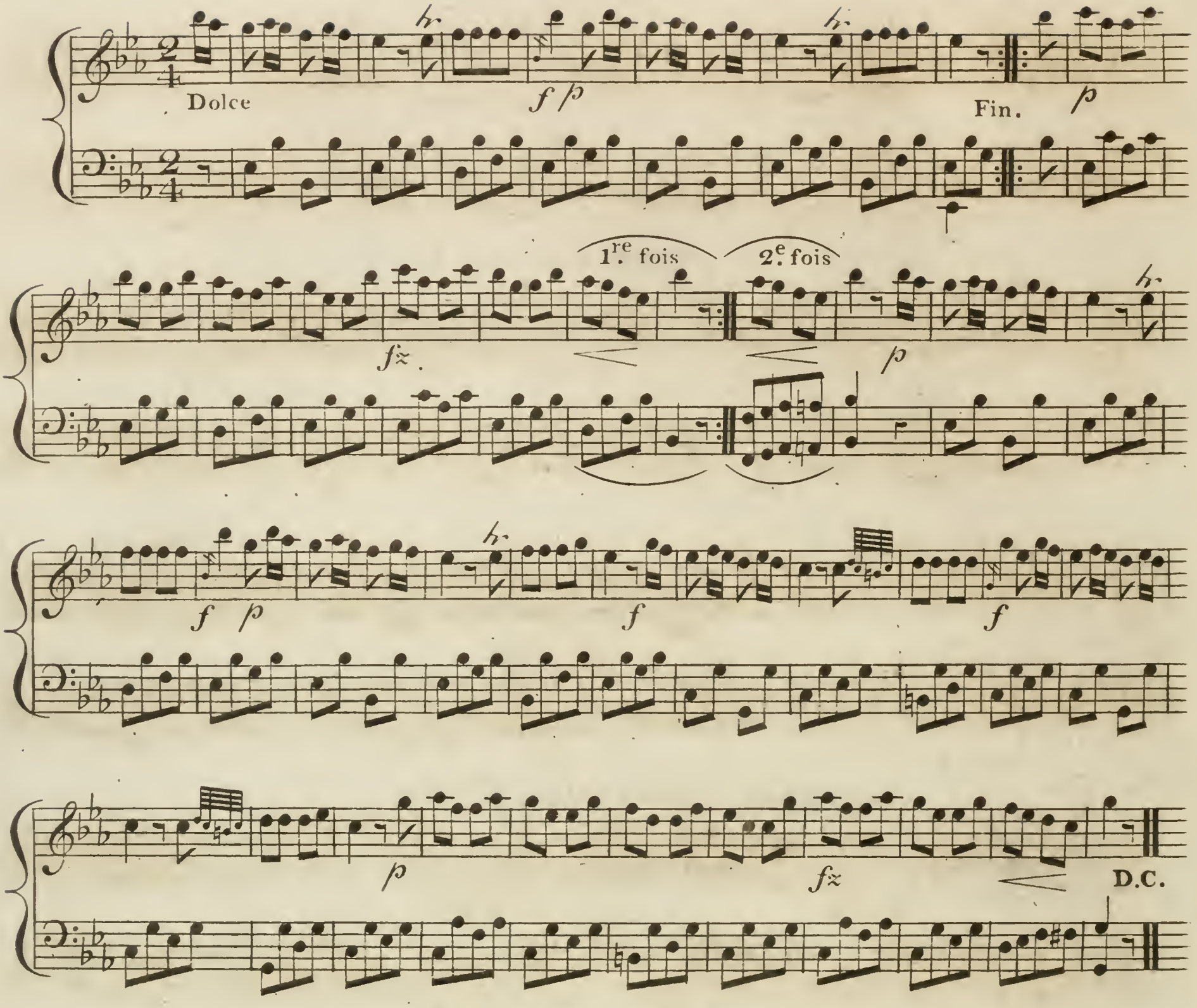

ANGLOISE N.o 18.

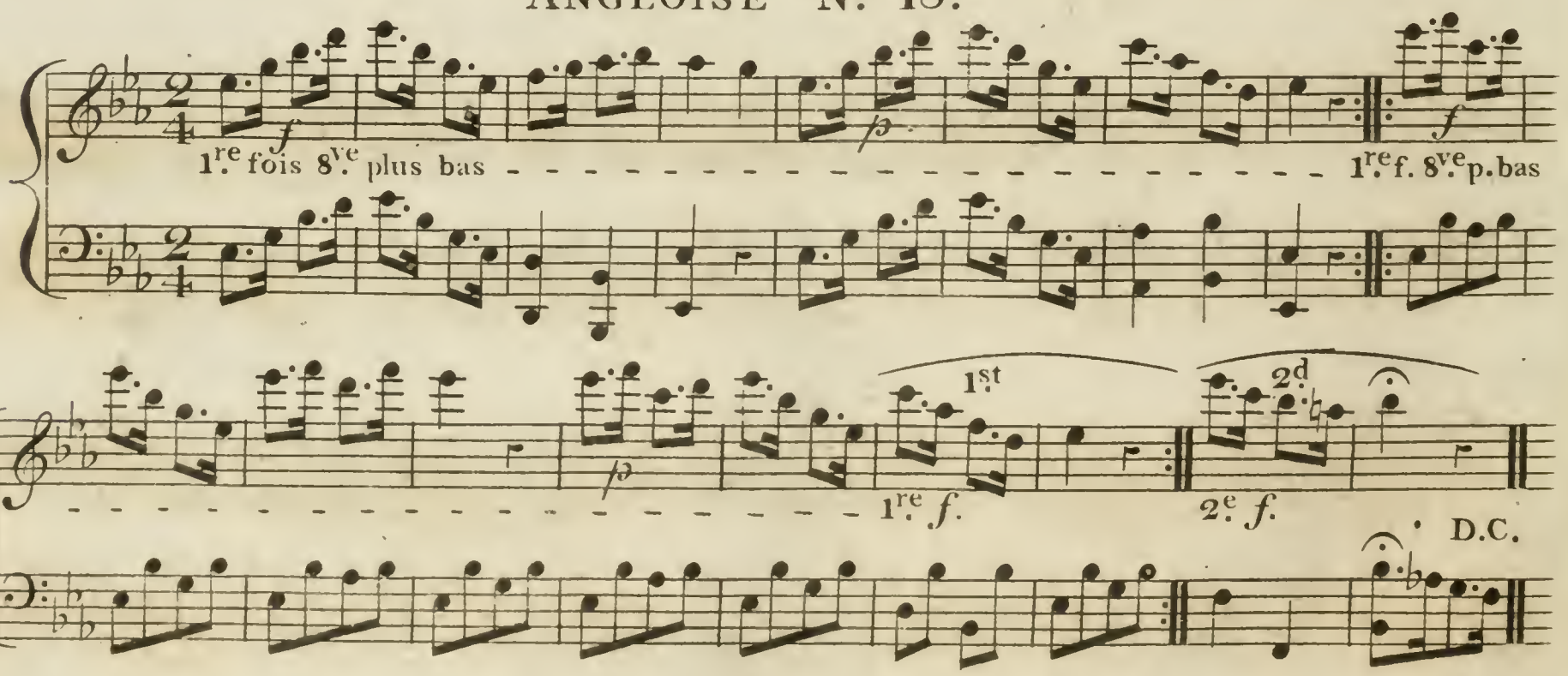

Air de Danse N.o 19.

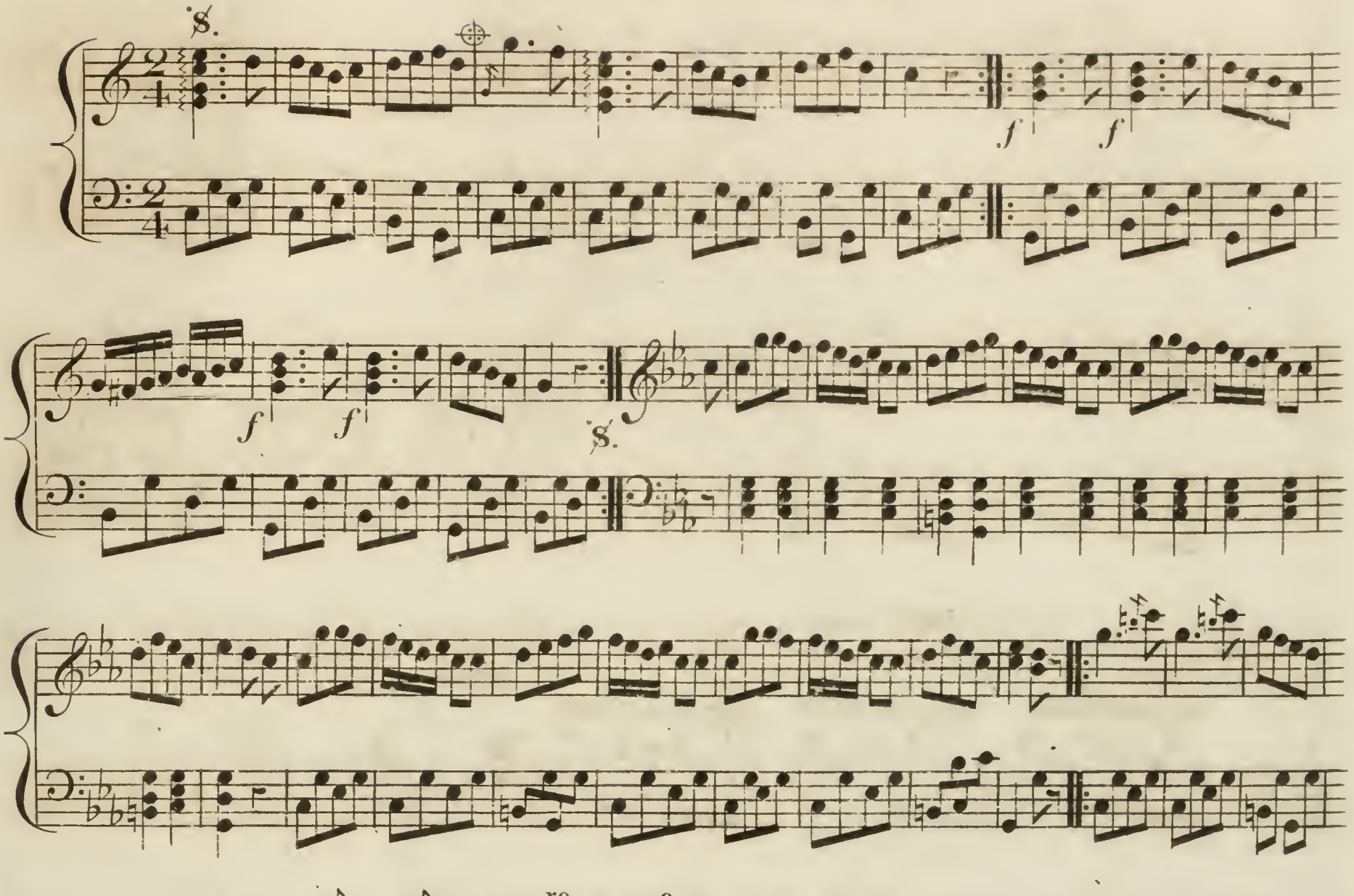

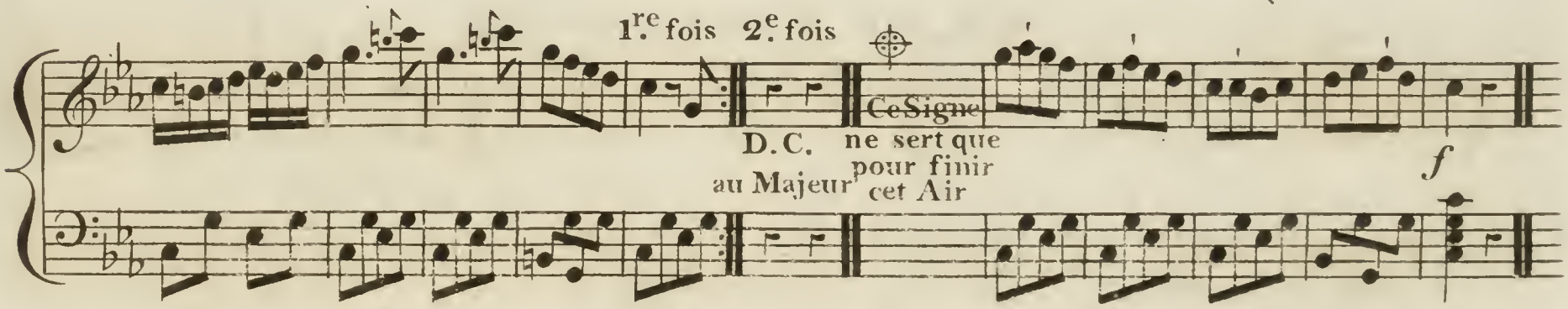

Air de Danse N.o 20.

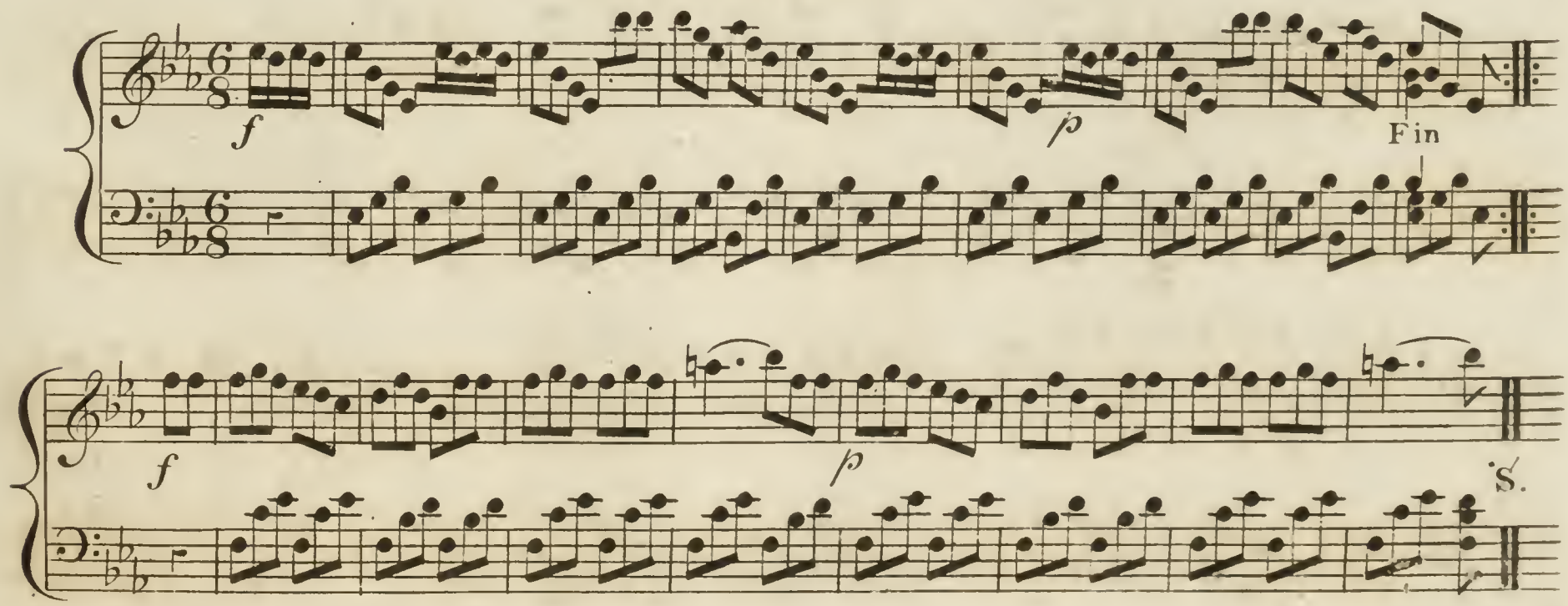

AIR DE DANSE N°. 21.

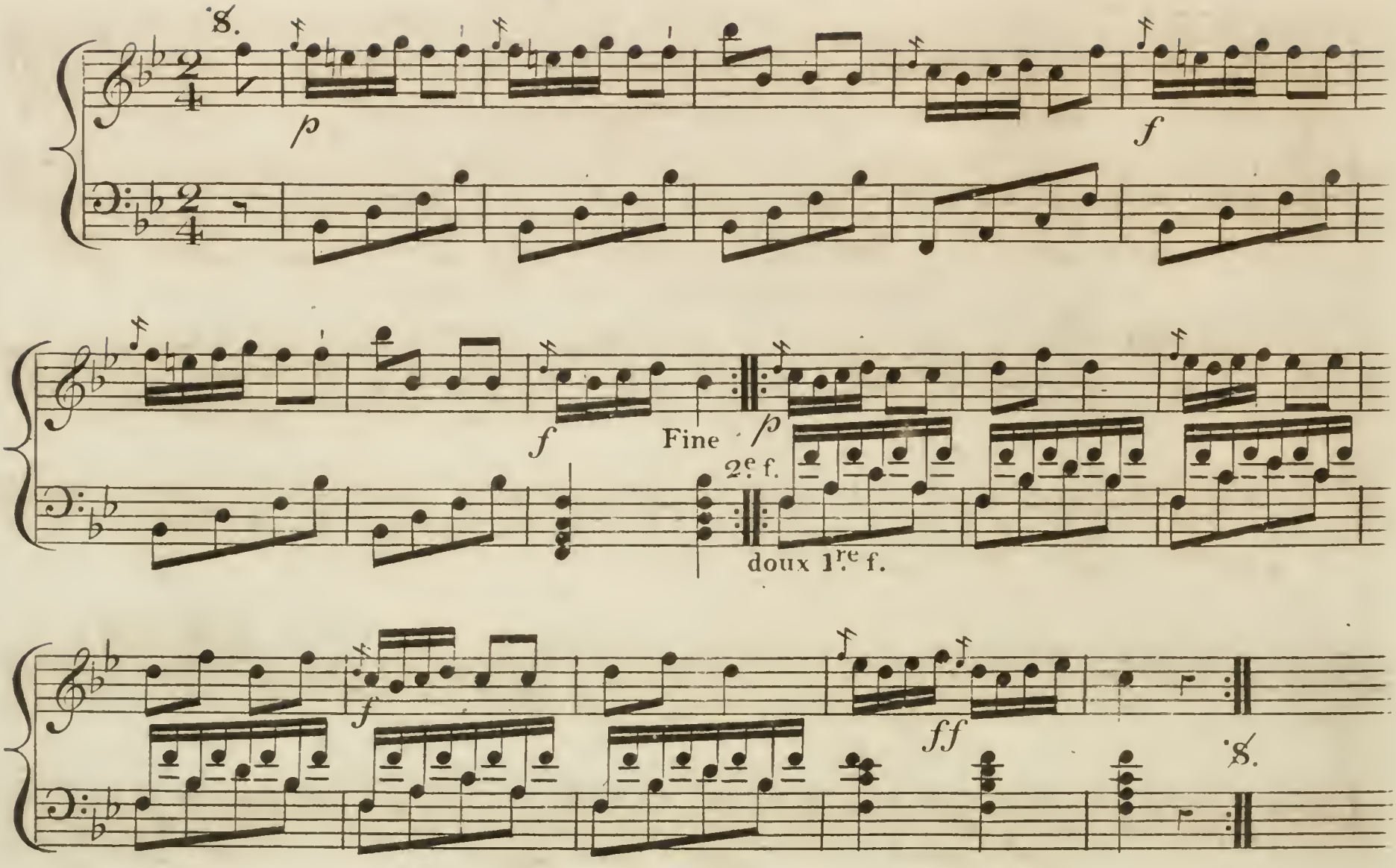

AIR DE DANSE N°. 22.

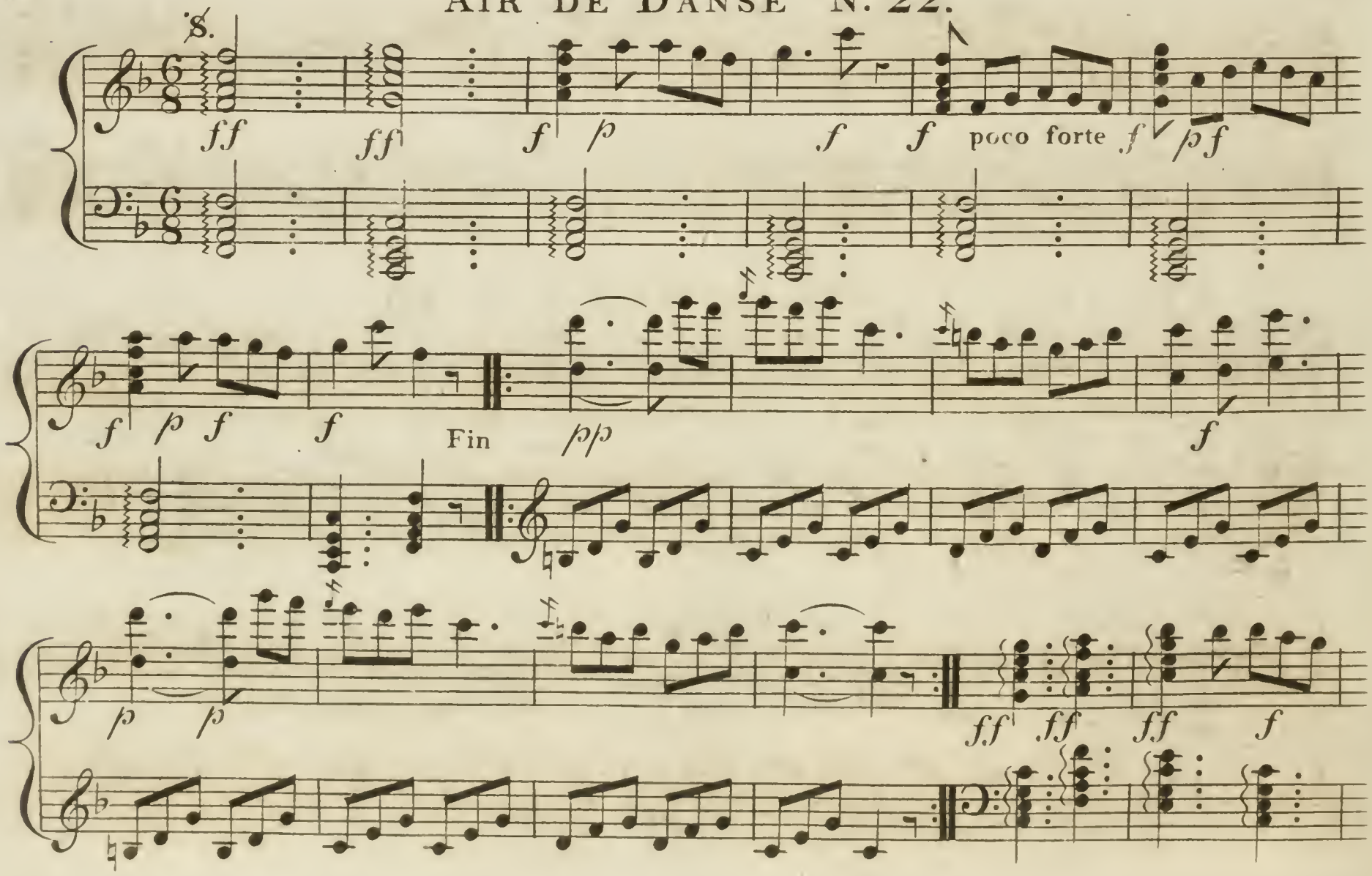

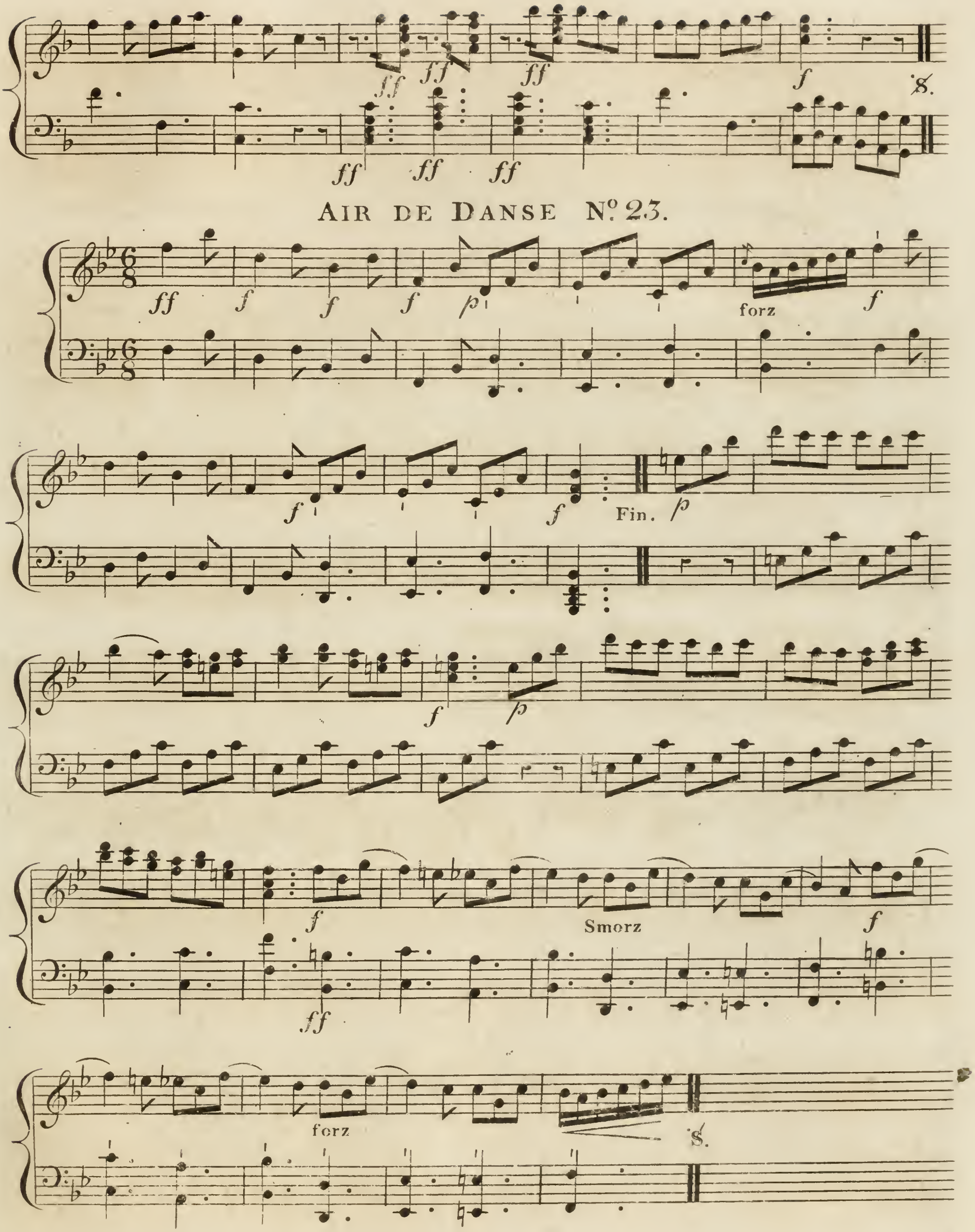
ff
f
8.
AIR DE DANSE N°. 23.
forz
Fin.
Smorz
S.

Air de Danse N.o 24.

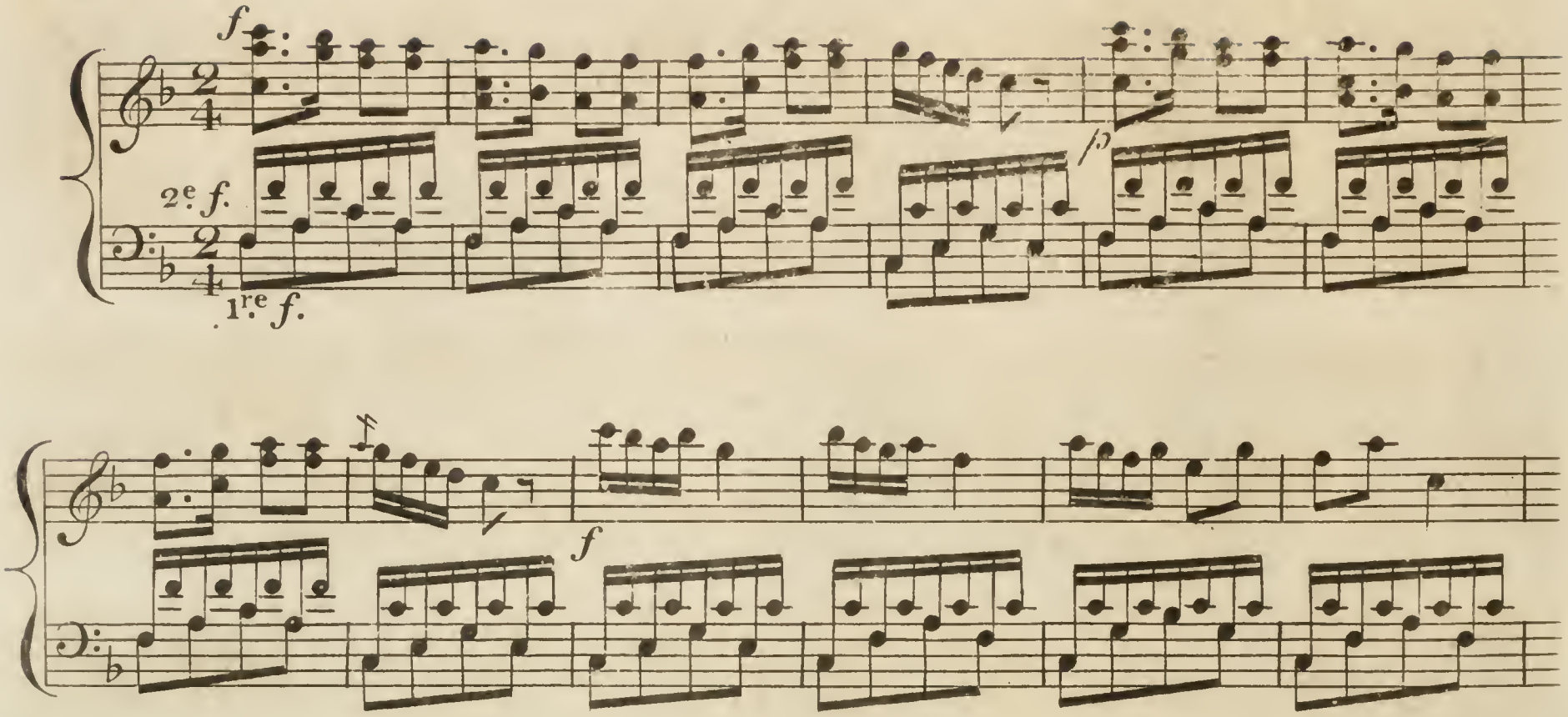

Air de Danse N°. 25.

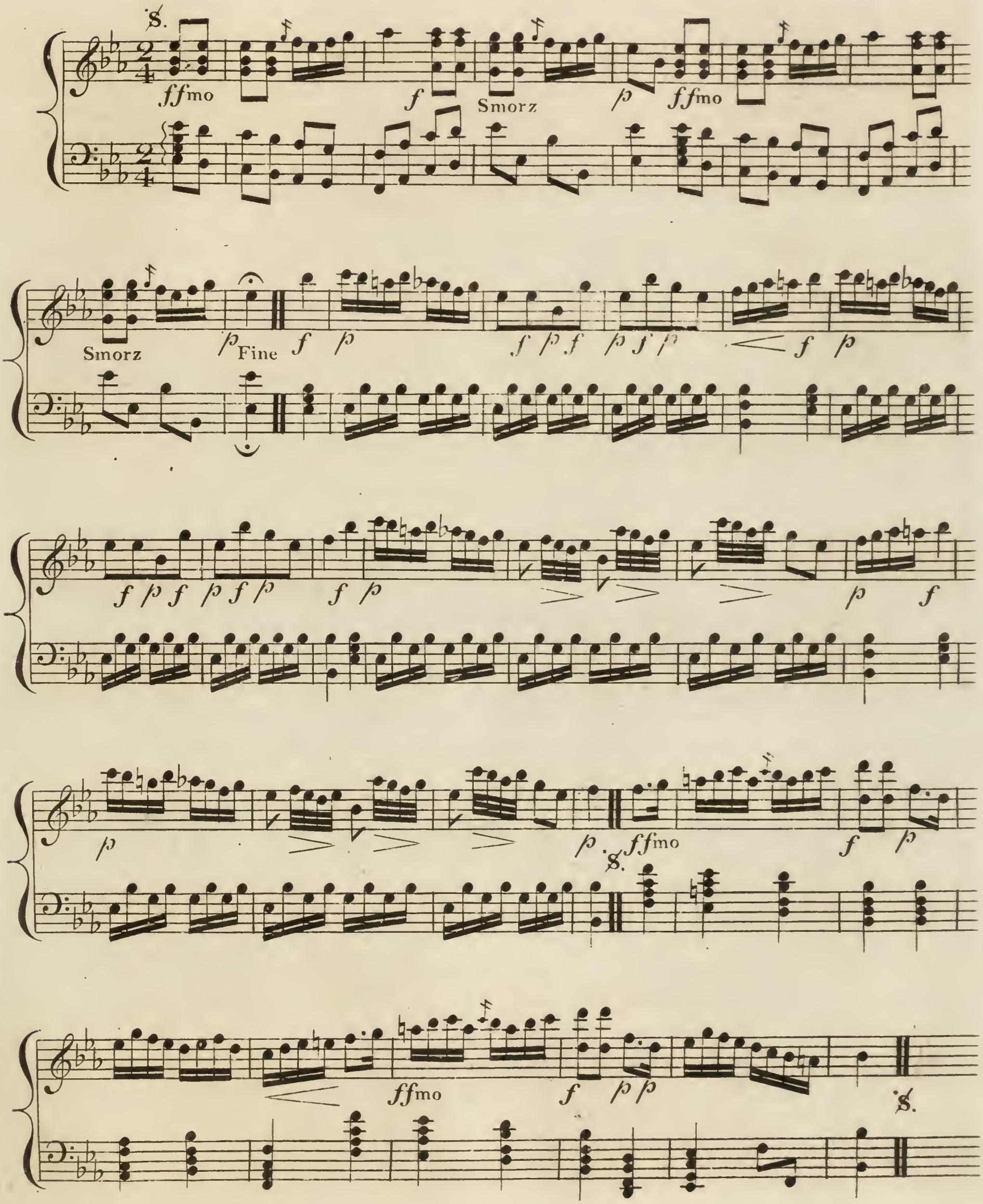

DERMOT,

or

Take back the Virgin Page.

A FAVORITE

Irish Melody,

With

Variations

for the

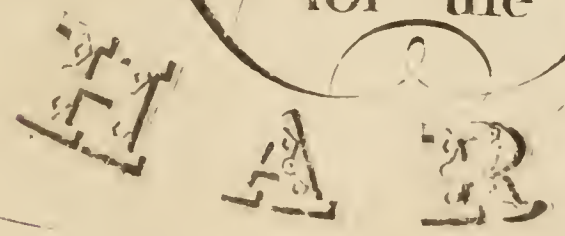

Pr. 1/ 6.

London Printed by Clementi & Comp.ª 26, Cheapside.

Adagio
Sostenuto

Var.1st

Var.2d

VAR. 3.

Var. 4th

Sons Harm

Naturals

Sons Naturals

Sons Harm

Sons Naturals

Sons Naturals

Var. 5th

VAR.6.th

Deux POLONAISES

DE VIOTTI ET MARTINI

et un Air Connu Varié pour

La Harpe

par

Vernier.

Price 6/0

LONDON,
Printed & Sold by Preston, at his Wholesale Warehouses,
97. Strand.

SELECT CLASSICAL PUBLICATIONS

Printed Published and Sold by

PRESTON,

at his Wholesale Warehouses 97, Strand.

PIANO FORTE MUSIC

MOZART'S Works complete containing Sonatas, Duetts, Trios Quartets and Airs with variations in 20 books forming 5 vols - - - - - - - - - - - - 8.8.0.

MOZART'S Beauties containing his most admired Productions Sonatas Concertos and Airs in 6 books at 8 & 10 6 each or the whole complete in 1 volume - - - - - - - - - - - - 2.12.6.

MOZART'S Twenty foreign and English Airs with Variations at 2 each or the whole complete in 1 volume - - - - - - - - - - - - - 1.11.6.

HANDEL'S Celebrated Suites de pieces or Lessons in 2 books each - - - - - - - 12.0.

HAYDN'S Six admired Scots melodies arranged as Rondos with accompaniments for a German Flute or Violin - - - - - - - - - - - - - 7.6.

VON ESCH'S Il passo tempo containing a variety of elegant and interesting pieces in 6 numbers each 3.6.

CRAMER'S Sonatas Les pelets riens with favorite Airs - - - - - - - - - - - - - 3 -

——— Divertimento Scozzeze dedicated to Miss Murray - - - - - - - - - - - - 3 -

BEETHOVEN'S Works complete consisting of Sonatas Trios, Duets in 12 books at various prices

ORGAN MUSIC

HANDEL'S 65 Overtures arranged from his Operas & Oratorios by the Author a valuable volume 1.11.6.

——— Grand Chorusses containing nearly the whole composed by this great Master properly arranged in 4 books forming 2 vols each book - 16 -

CORRELLIS Twelve celebrated Concertos performed as the Ancient Concert arranged for the Organ 15.0.

ORGANIST'S JOURNAL Containing select pieces composed in a style suitable to the service of the Church from the works of Correlli, Handel, Pergolesi, Avison, Haydn Mozart, and other classic Authors selected by Broderip - - - - - - - - - 1.11.6.

MARSH'S Select movements from the great classic Authors of the ancient and modern Schools of Music, Handel, Correlli, Geminiani, Martino, Haydn, Mozart &c.&c. in 4 books each - - - - - 7.6.

HARP MUSIC

FIORILLOS Studies for the Harp containing 72 Exercises with a Capricio, including an abstract of the whole work some observations by the Author and the fingering of the whole marked by that eminent Teacher Mr. Dizi the work composed and dedicated to the Amateurs Op. 11. price - - - 1.1.0.

Le Compte S. Pierre de Newbourg's Nouvelle methode Francoise pour la Harpe composed after the principles of the most approved masters of Paris, to which are added observations Examples Exercises Preludes and Lessons, dedicated by Permission to the Duchess of Montrose - - - - - - - - - - - - - 1.5.0.

PARRY'S Cambrian Harmony being a collection of ancient Welch Airs, the traditional Remains of those originally sung by the Bards, inscribed to Sir Watkin W. Wynn Bart. in 2 books each - - - - - - 6.0.

VOCAL MUSIC

The Beauties of Handel in two volumes dedicated by Permission to his Majesty consisting of upwards of 100. of his most admired Songs &c. Selected and arranged with a saparate accompaniment for the Piano Forte by Joseph Corfe of his Majesty's Chaples Royal &c. price elegantly printed on Imperial each volume - - - - - - - - - - - - - - - - - 1.5.0.

The Ladies Amusement containing the most esteemed Glees, Madrigal, Catches &c. performed at the Noblemen and Gentlemen's Catch Club including the most popular which have gained the Prize Medals, composed by Lord Mornington, Arne, Cooke, Hayes, Callcott, Danby Paxton, Smith, Stevens, Webbe &c. &c. in 9 books at 12s. each or complete in 3 volumes - - - - - - - - - - - - - - - - 5.5.0.

CORFE'S Ancient Scots melodies arranged as Glees for 3 & 4 voices in 3 books each - - - - - 10.6.

SACRED MUSIC VOCAL

STEVEN'S Classical & valuable selection of sacred music from the greatest of the English and Foreign Masters arranged with a view to facilitate and promote the performance of this Species of music in private Families, the work contains pieces from Purcel, Green Boyce, Handel, Pergolesi Marcello &c.&c. for one or more voices dedicated to the Arch bishop of Canterbury in 3. Volumes each - - - - - - - - - - - 1.1.0.

ASSYLUM MUSIC The Psalms, Hymns, and Sentences performed at this Chapel composed by Dr. Callcott, complete in one volume - - - - - - - - 1.1.0.

The PSALMS of DAVID in metre adapted to every Sunday throughout the year the words selected from the new Version of Fate and Brady with references accommodating each tune to the old version, the whole calculated for the use of Parochial Churches and Chapels, the music selected and adapted by Hugh Bond of Exeter - - - - - - - - - - - - - - - 10.6.

INTRODUCTION.

Adagio.

f dol: cres

Allegretto.

retardez. m*f*

f

p

f

ff

mf

fp

p

cres

f

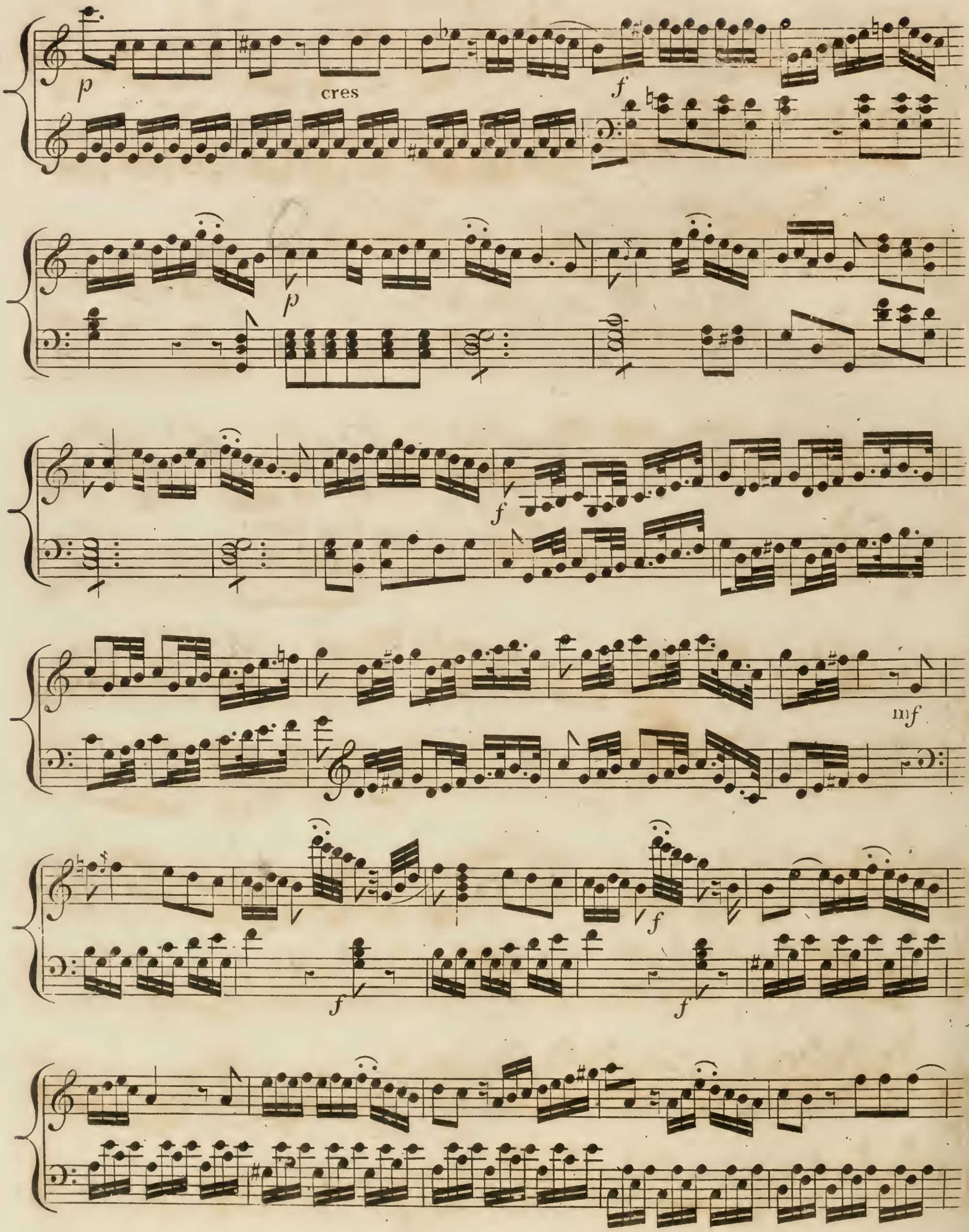
p
cres
f
p
f
mf
f
f
f

L R

p

f

POLONAISE DE MARTINI.

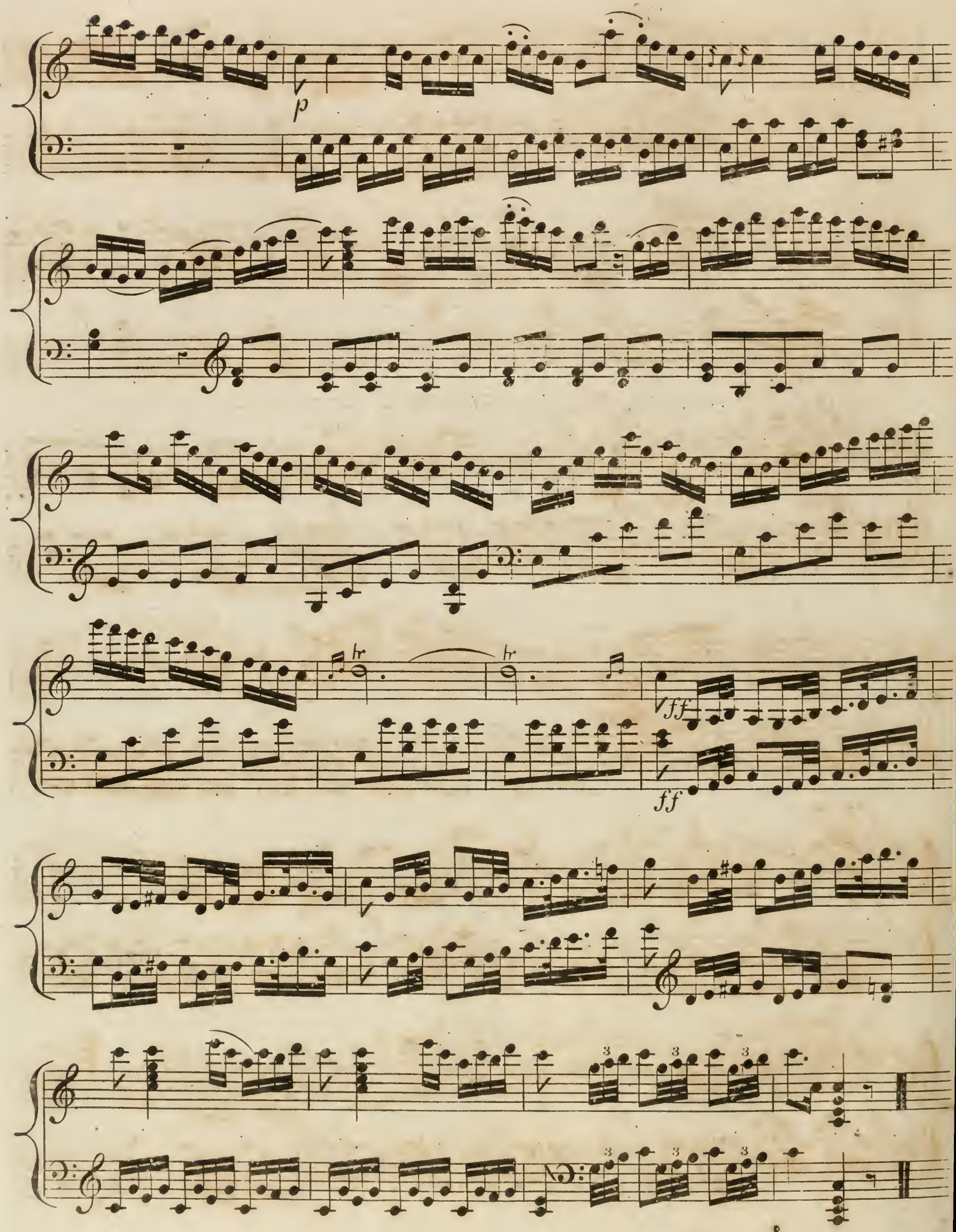

Andantino.

dol

rf

f

fp

cres

mf

p

cres

f

p

f

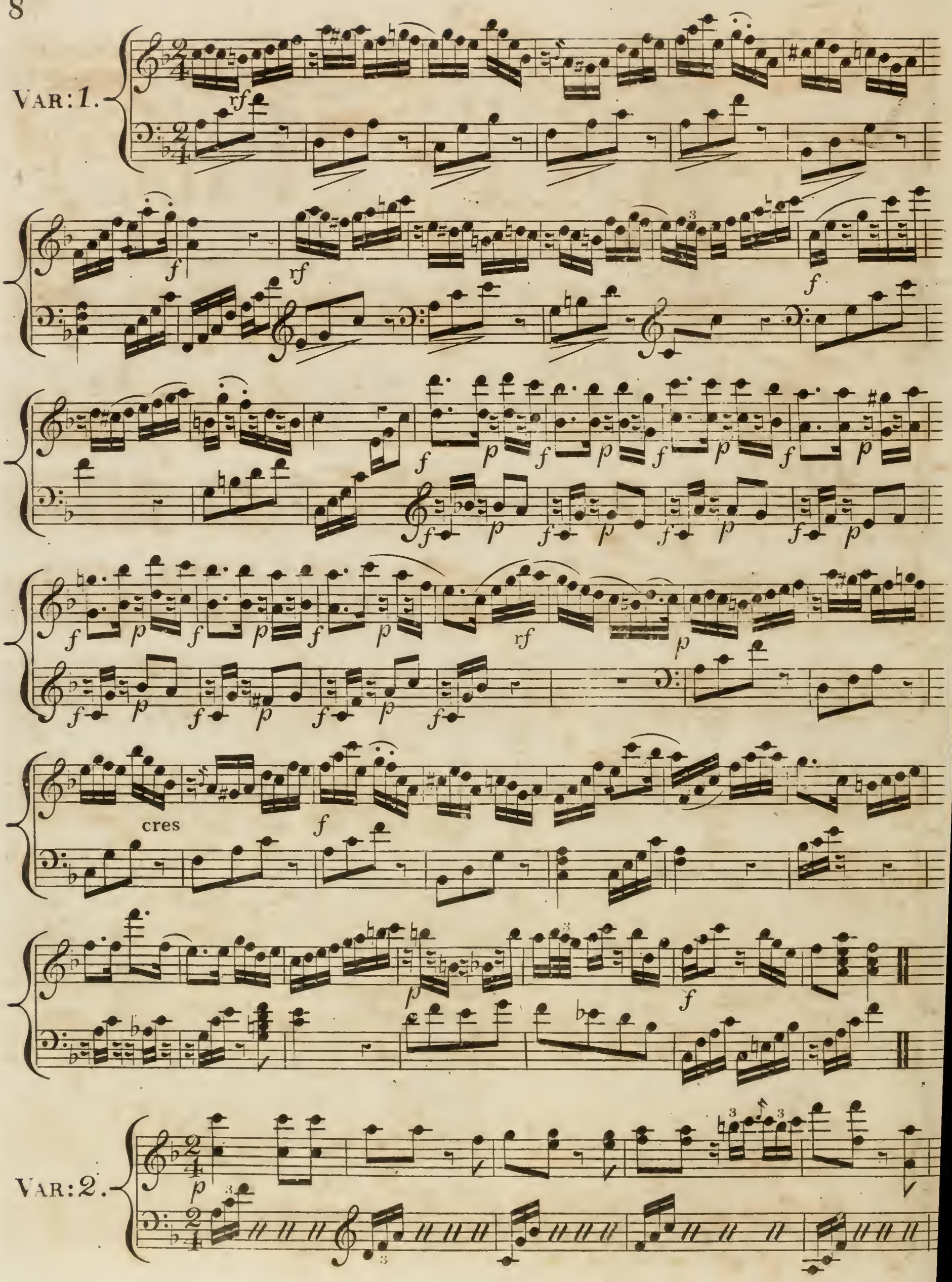
VAR: 1.
rf
f
rf
f
f
p
f
p
f
p
f
p
f
p
f
p
f
p
f
p
f
p
f
p
f
p
f
p
rf
p
cres
f
p
f
VAR: 2.
p

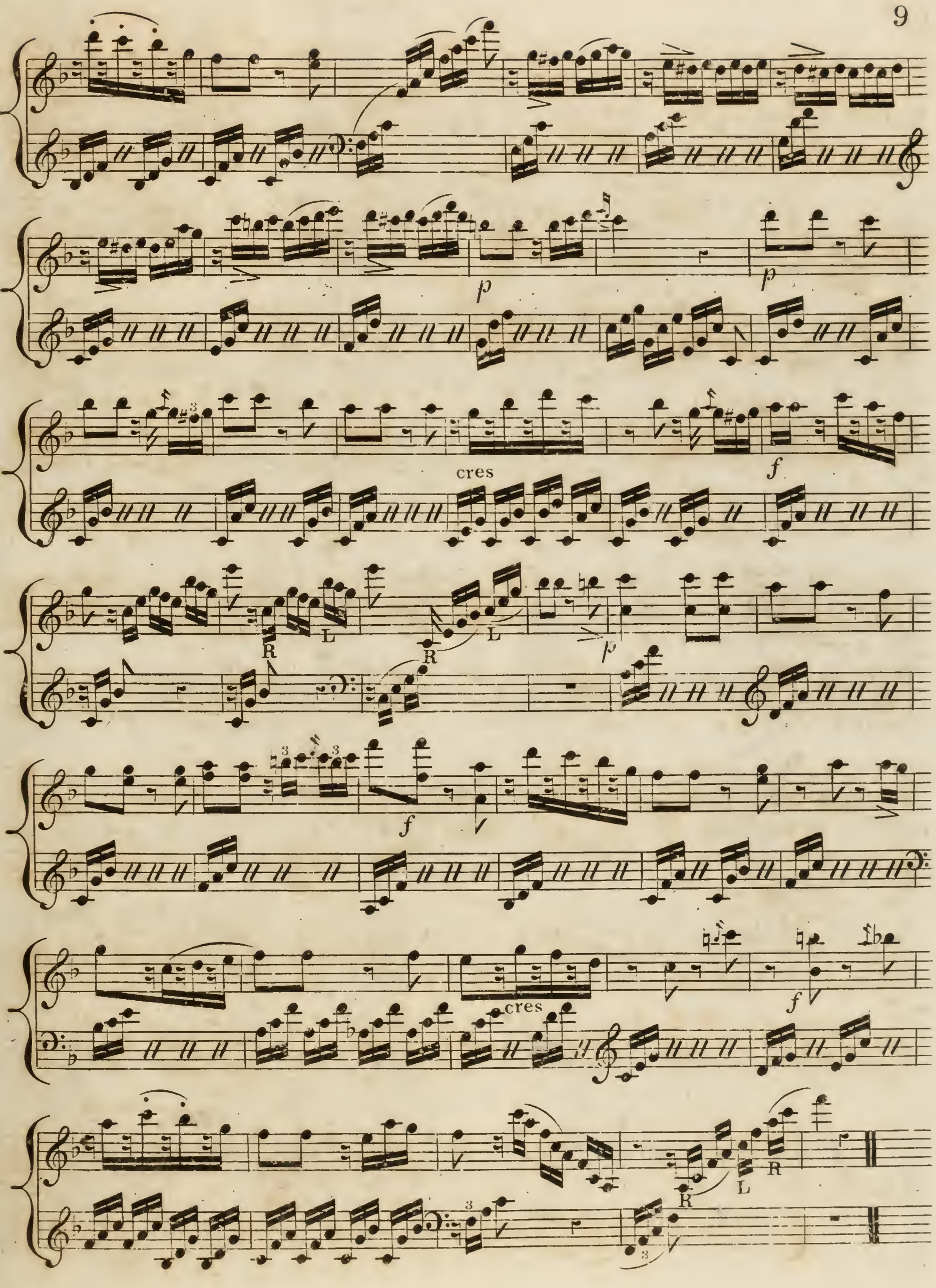
p
p
cres
f
R
L
R
L
p
f
cres
f
R
L
R

Plus vite.

VAR: 3.

cres

f

f

f

f

p

f

p

f

cres

f

rf

rf

f

f

f

p

f

VAR: 4.

f

p

cres

f

f

p

cres

f

L R

Adagio.

INTRODUCTION.

dol:

p cres f p

p p cres f p

p rf rf rf rf

p rf p rf

f

Allegretto.

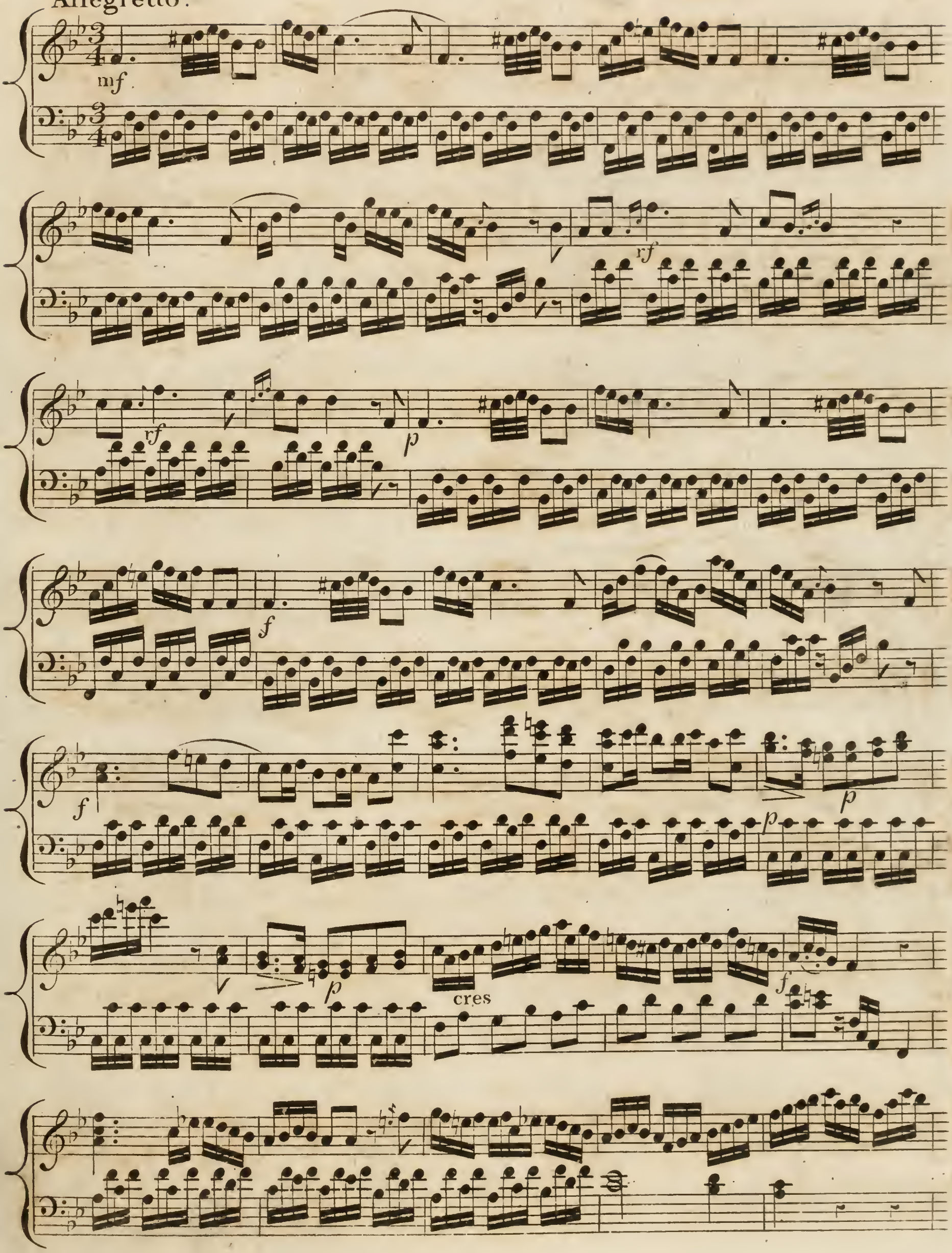

smorz:

p

rf

f

p

f

p

f

p

f

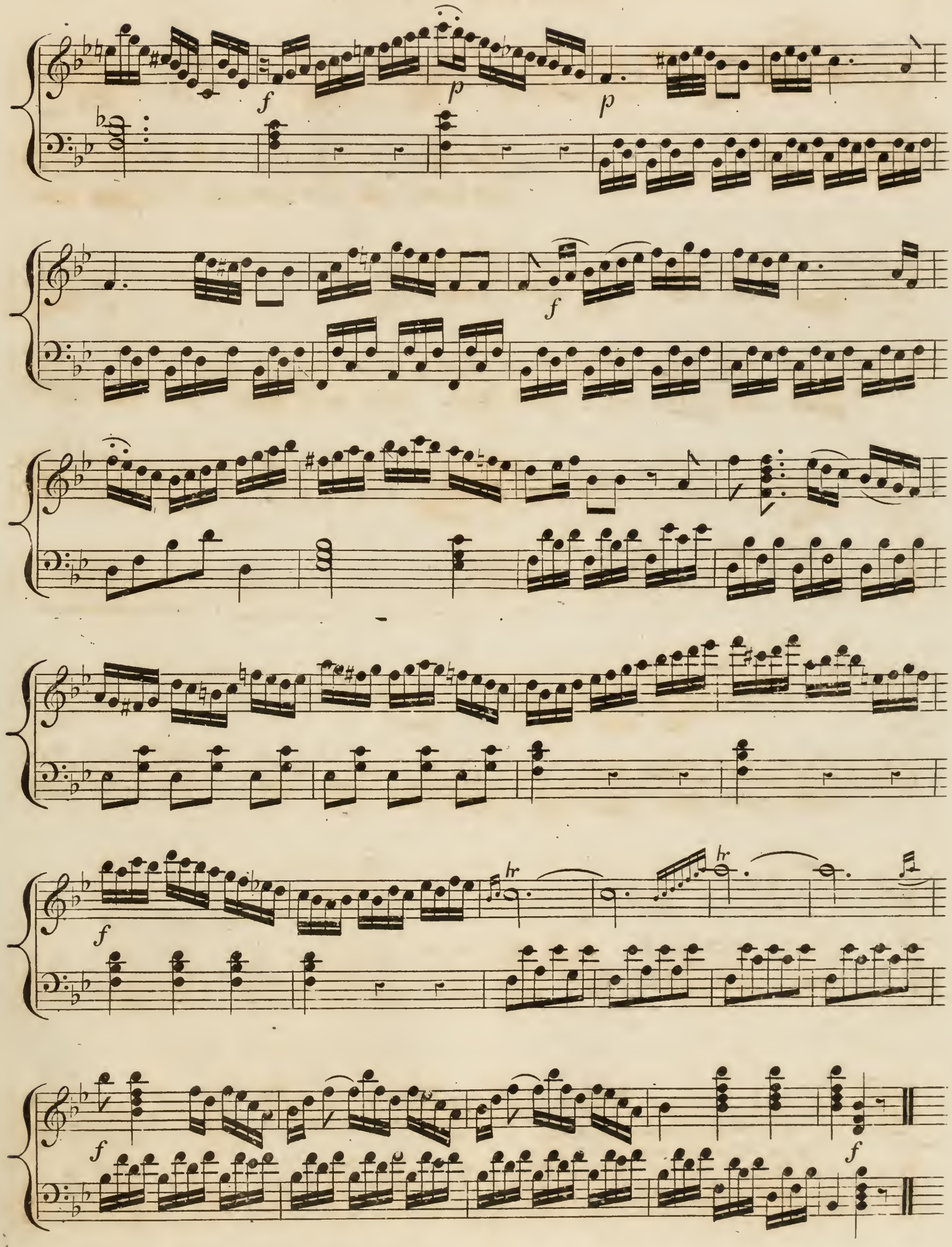
f
p
p
f
hr
hr
f
f
f

A favorite GREEK AIR,

With Variations for the

Piano Forte.

COMPOSED

Respectfully Dedicated to

Lady Milner,

BY

PHILIP KNAPTON.

Ent.d at Sta. Hall. Price 3s.

LONDON.

Printed & Sold by Chappell & Co. Music & Musical Instrument Sellers, 50, New Bond Street.

& Goulding & Co. 20, Soho Square.

Where this Air may be had as a Duet, for Harp & Piano Forte. Price 4s.

GREEK AIR.

P. KNAPTON.

ANDANTE
QUASI
ALLEGRETTO

p

VAR: *1*.

Ped

Ped

8va

loco

VAR: 2.

VAR: 3.

f

p

VAR: 4.

L.H

VAR: 5. MINORE

f

repeat 𝄆:
& 8va alta.

Con Espress:

Smorzº

VAR. 6. MAJORE.

Ped

f

Ped

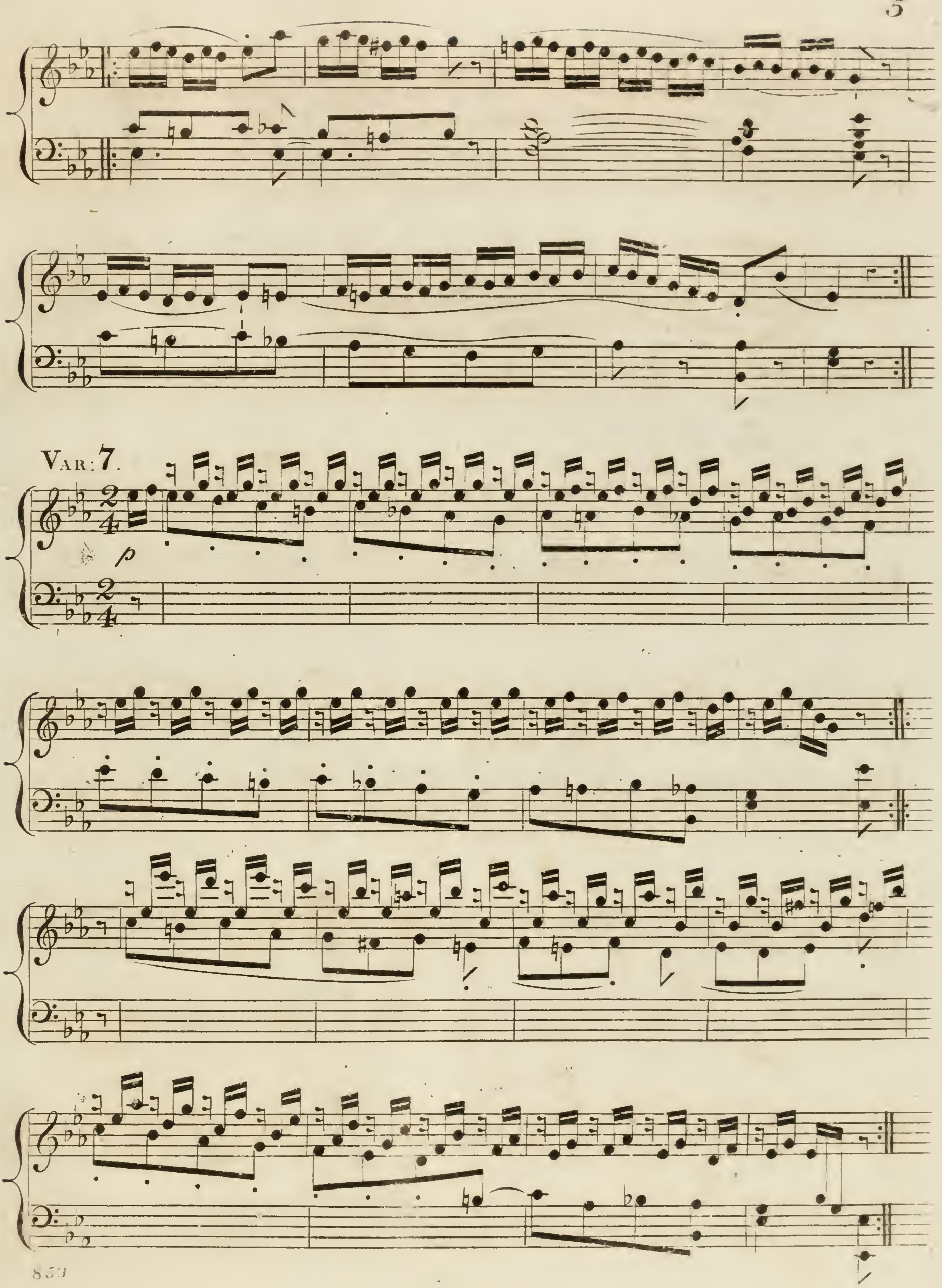
VAR: 7.
p

ALLEGRO ASSAI

VAR: 8.

1st 2d

1st 2d

VAR: 9.

8va

8va

8va

8va

VAR: 10.

ff Marcato

fz *fz* *fz* *fz*

VAR. 11.
E FINALE.

TEMPO DI VALSE.

p

1st

2d

ten:

ten:

p Legere

8va

8va

8va

loco

Ritard.

ad Lib.

ANDANTE

Ritard^o

p

VIVACE

f

f

Scots wha hae wi' Wallace bled,

with Variations for the

PIANO FORTE OR HARP,

as Sung at the

Theatre Royal, Covent Garden,

in the Opera of

Guy Mannering,

with a Double Encore each Night, by

Mr. Braham,

Composed by

Mr. W. T. PARKE.

Ent. Sta. Hall. Price 2/-

London, Printed by Phipps & Holloway, Music Sellers, to H.R.H. the Prince Regent, 95 New Bond St.

Scots wha hae wi' Wallace bled!

Sung, with a double Encore each Night, by

Mr. Braham,

IN

Guy Mannering.

The Symphonies & Accompaniment for the

PIANO FORTE,

BY

G. B. Phipps.

Ent. Sta. Hall. *Price 1/6*

Publish'd by **PHIPPS & HOLLOWAY,**

Music Sellers to H.R.H. the Prince Regent, 95, New Bond Str.

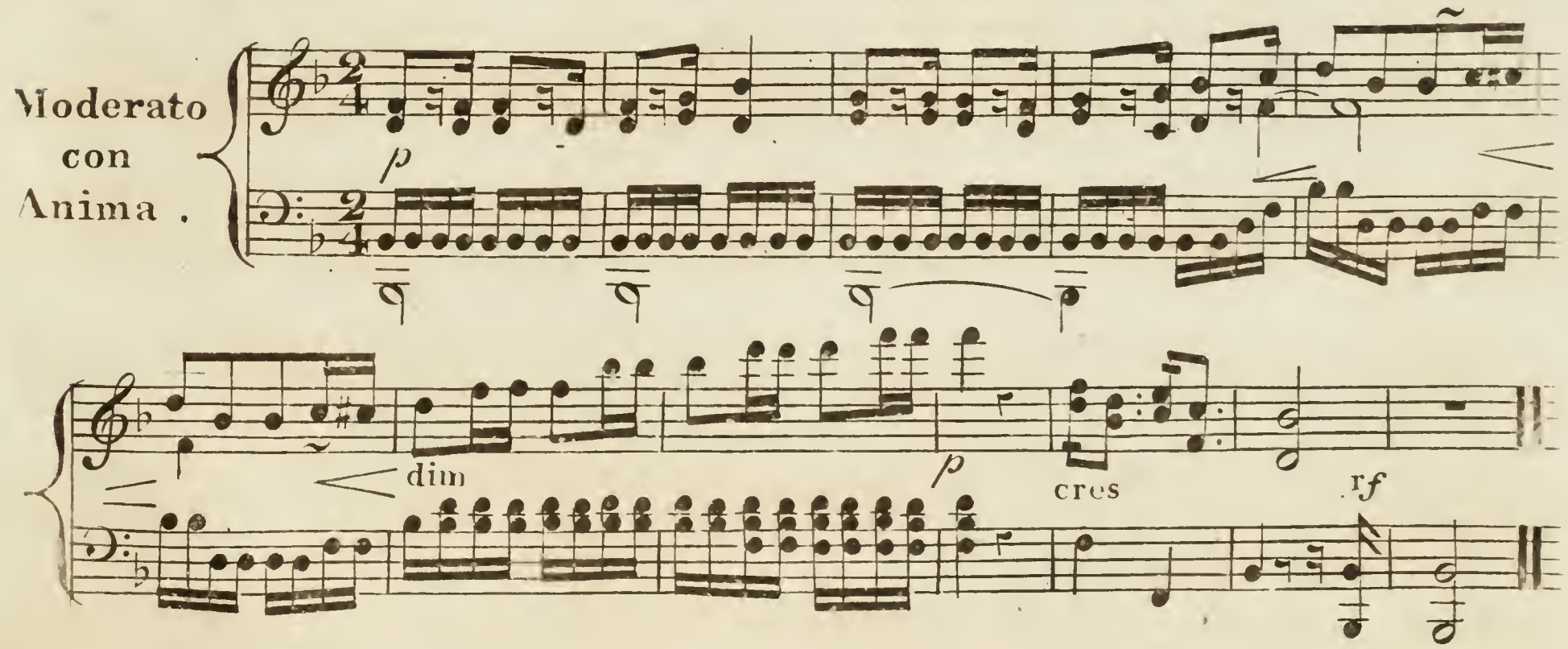

Scots wha hae wi' Wallace bled, Scots whom Bruce has often led,

Wel-come to your go - - - - - ry Bed, Or to Vic - - to - - ry.

mf

Now's the time, and now's the hour, See the front of bat-tle lour,

p cres mf

See ap-proach proud Ed - - - ward's Pow'r, Chains, and Sla - - ve - -

accel:

f

- - ry.

ff ff

Stac

Scots wha hae

Who would be a traitor Knave. Who would fill a Coward's Grave.

Who so base as be a Slave Let him turn and flee!

mf

Who for Scot-land's King, and Law, Freedom's Sword will strongly draw,

p Cres mf

Free-man stand, or Free-man fa', Let him on wi'

Accel f

me!

f Stac ff ff

Scots wha hae wi'

By op-pressions woes, and pains, By your Sons in ser-vile Chains,

We will drain our dear--est Veins, But they shall be free!

mf

Lay the proud U- surp--er low, Ty-rants fall in ev'ry Foe,

p cres: mf p

Li--ber--ty's in ev'---ry blow, Let us do or

accel: f

dee!

ff Stac ff

Scots wha hae

Scots wha hae wi Wallace bled.

Moderato

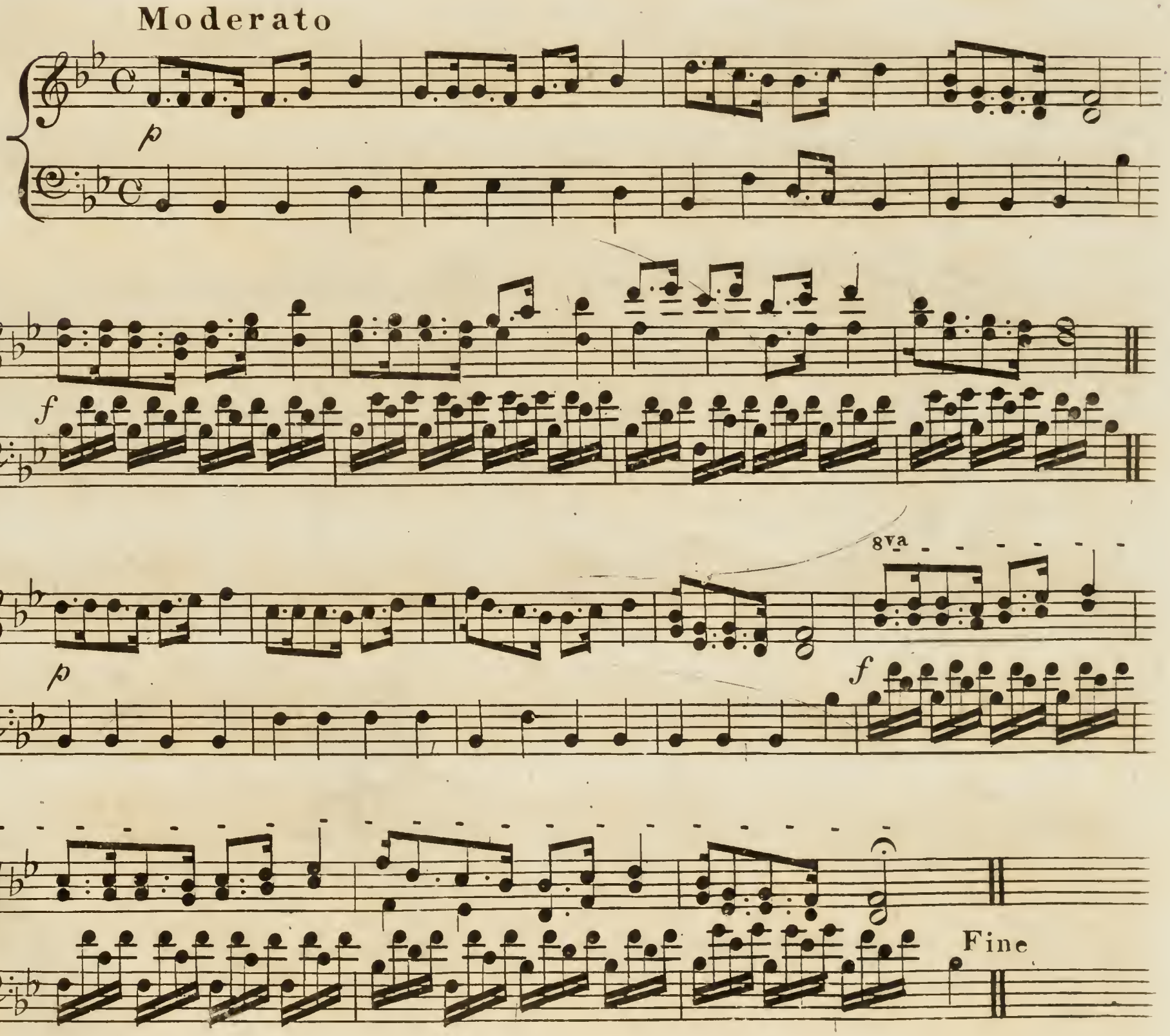

Var: 1.

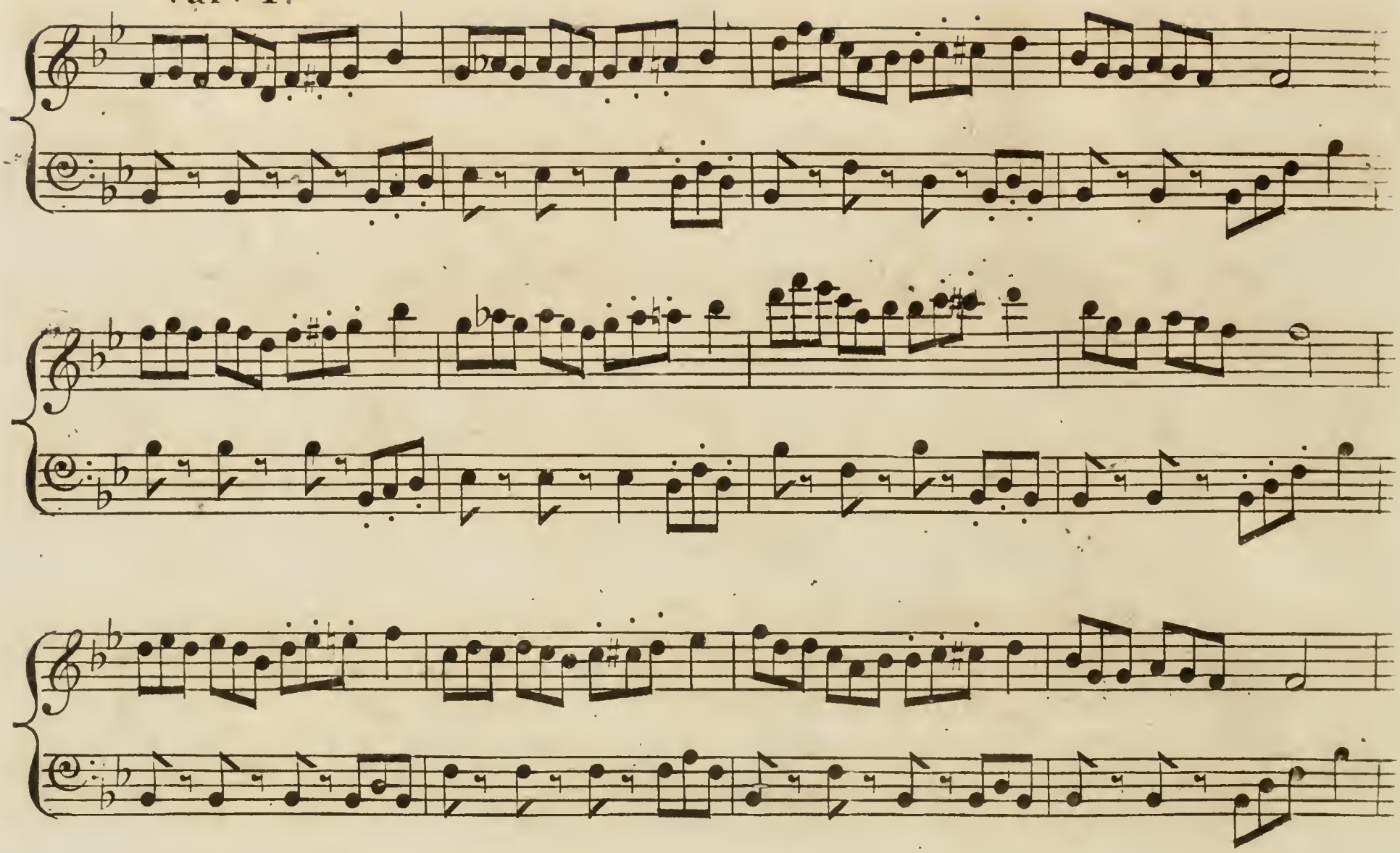

Var: 2.

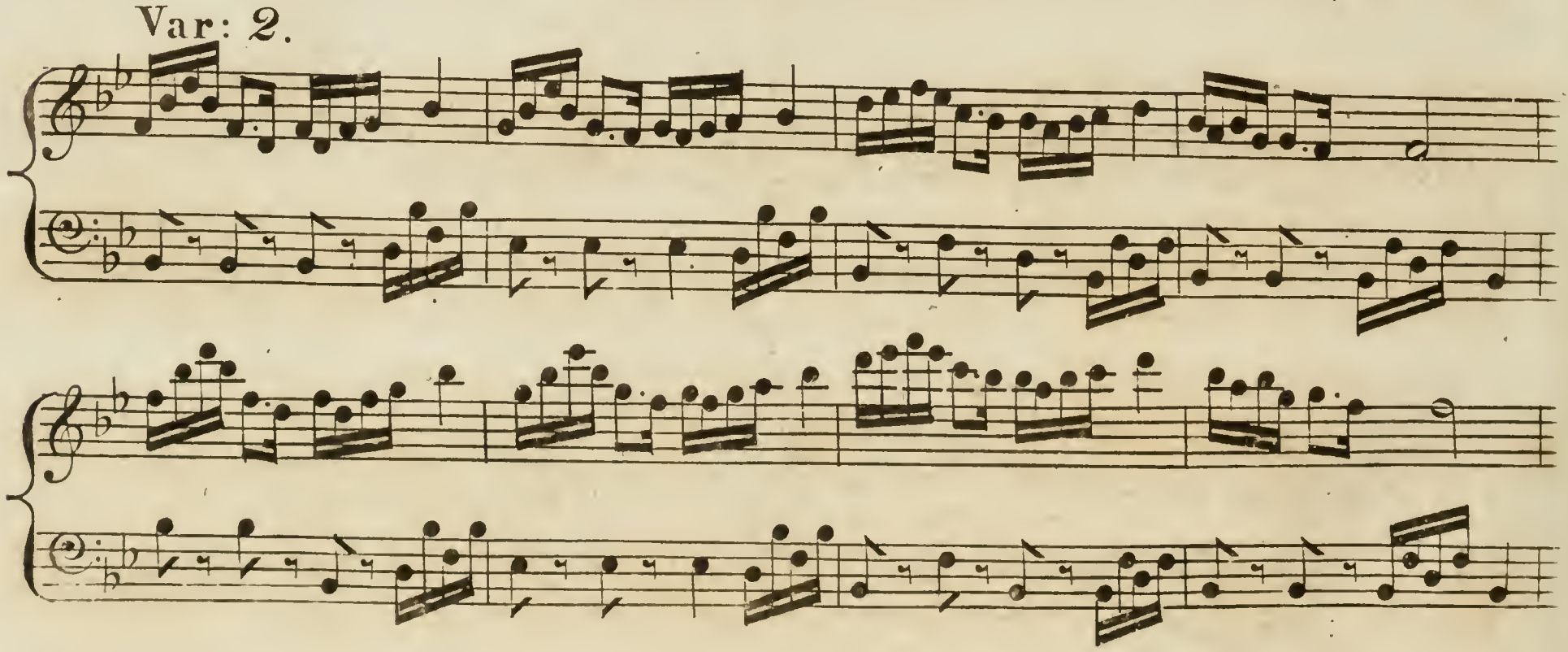

Var:3.
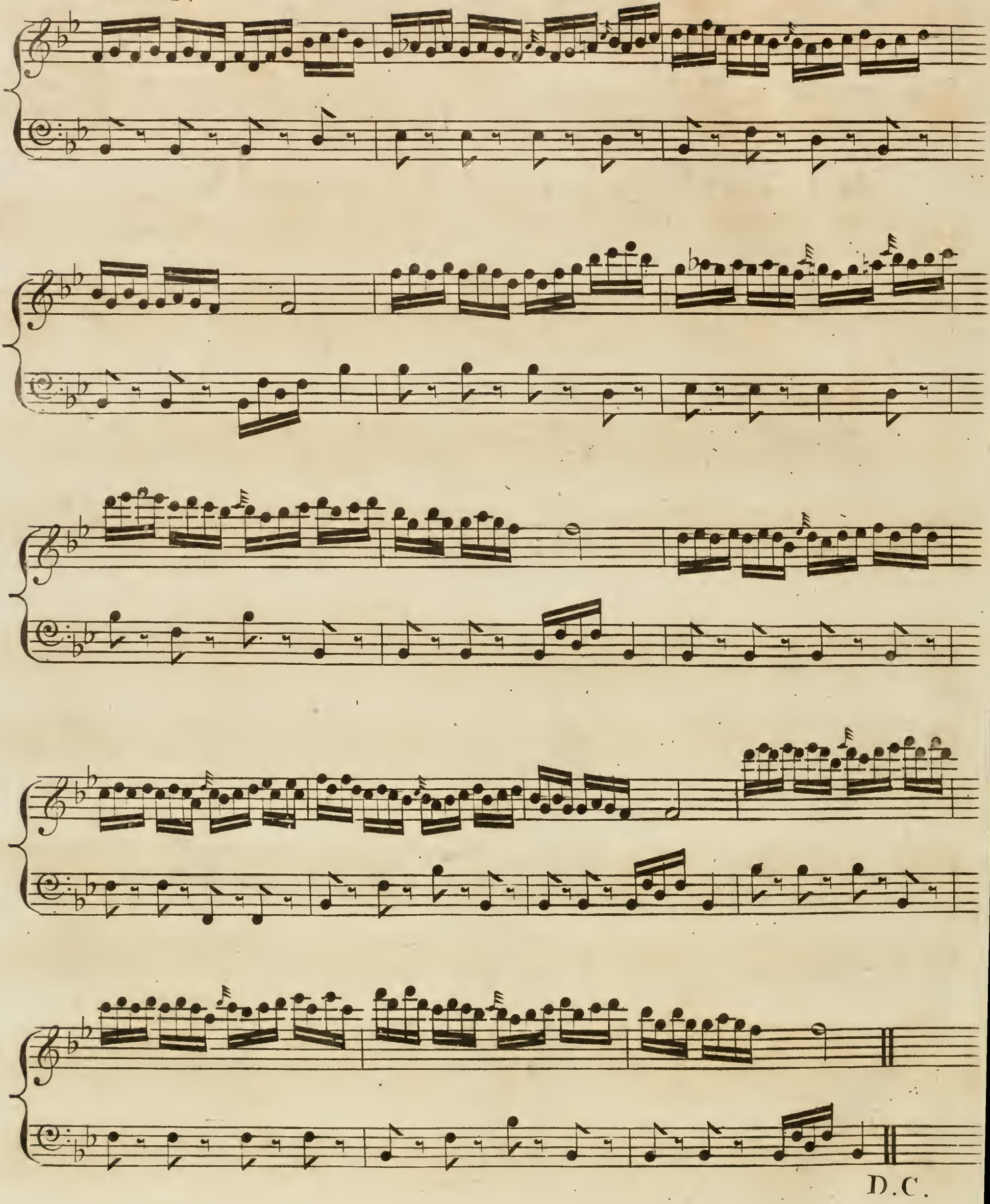
Var: 4.