

Violino.

Suite für Violine und Cembalo

Fantasia

J. S. Bach

22

24

27

30

33

36

39

46

Courante

61

67

73

79

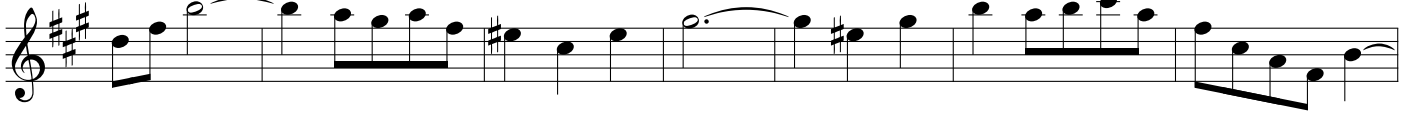

86

92

98

103

110

115

120

125

130

135

140

144

148

153

Rondeau

9

17

25

33

41

49

58

66

74

tr

Menuet

8

17

25

33

41

49

58

67

75

83

92

Allegro

5

9

12

15

18

22

25

28

tr

tr

33

37

41

45

49

53

57

60

63

66

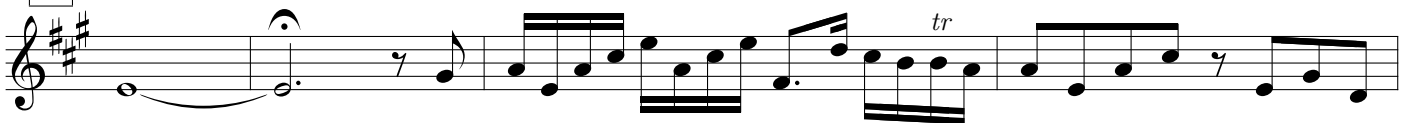

70

