Schirmer's Library of Musical Classics

Vols. 52, 53

FRIEDRICH KUHLAU

SONATINAS

FOR THE

PIANO

IN TWO VOLUMES

Revised and Fingered by

LUDWIG KLEE

VOL. I CONTAINS A BIOGRAPHICAL SKETCH OF THE AUTHOR BY

PHILIP HALE

NEW YORK : G. SCHIRMER

Copyright, 1893, by G. Schirmer, Inc.

Printed in the U. S. A.

FRIEDRICH KUHLAU was born at Ulzen, in Hanover, in the year 1786. There is a dispute concerning the precise date. According to Riemann it was the 13th of March; according to Pougin and Grove it was the 11th of September. When he was seven years old, he was sent by his mother one dark winter-night to draw water from a fountain; he fell, and, wounding himself, lost the use of an eye. His parents were poor, but they managed to allow him some pianoforte lessons, and they afterward sent him to Brunswick, where he attended a singing-school and learned several instruments, among them the flute. From Brunswick he went to Hamburg and studied harmony under Schwencke. He then began to publish his first compositions, which were chiefly for the pianoforte and the flute. In 1810 Hamburg was annexed to the French empire, and Kuhlau fled to Copenhagen to escape conscription. During the last years of the 18th century and the beginning of this century the Scandinavian and Danish lovers of music depended for the gratification of their taste on the foreigners who visited them or settled among them. The Abbé Vogler and Naumann were welcomed in Stockholm; Scheibe and Schulz and Gluck were honored in Copenhagen; and Sarti and Siboni were not the only Italians that exerted a personal musical influence under a northern sky. Kuhlau was appointed first flute of the court orchestra, with the title of chamber-musician. (Riemann says that he was one of the violinists, and thus contradicts the other agreeing biographers.) Now, as the National opera was not in a flourishing condition, Kuhlau planned its restoration, and in 1814 he wrote the music to a drama called "Roeverbergen"—"The Mountain of the Brigands." The success of this opera was instantaneous, and Kuhlau was hailed at once as "The great Danish composer." It is said that he made free use in this opera of national airs, and sought thereby to give the music a local coloring. A second opera. "Eliza," was also received favorably, and Kuhlau was relieved from his duties in the orchestra and appointed composer to the Court. He then bought a house in Lyngbye, a little town near Copenhagen, and lived there with his parents, whom he brought over from Germany. It was there that he composed the operas, "Lulu," "The Enchanted Harp," "Hugo and Adelheid," and "The Hill of the Elves." The last-named work (1828) is really a vaudeville, in which Danish airs are introduced. These operas were popular in their day in Denmark, but in other countries the composer was known chiefly by his pieces for the flute and for the pianoforte. In 1825 Kuhlau visited Vienna, and in September he went with friends to call on Beethoven, who was in Baden near by. There was merry-making. Kuhlau extemporized a canon, to which Beethoven replied by a canonical pun on his visitor's name, "*Kühl, nicht lau*" (cool, not lukewarm). The next morning Kuhlau received another punning canon, which, by the way, was on the notes B-A-C-H, with the following letter:

BADEN, 3 *September*, 1825.

I must confess that the champagne got too much into my head last night, and has once more shown me that it rather confuses my wits than assists them; for though it is usually easy enough for me to give an answer on the spot, I declare I do not in the least recollect what I wrote last night. Think sometimes of your most faithful

BEETHOVEN.

In 1830 Kuhlau's house was burned, and many of his manuscripts were destroyed; his father died soon after; and from chagrin and grief his own health declined. He was ailing for a year, and died near Copenhagen the 12th or the 18th of March, 1832. He was buried with pomp, and a funeral march of his own composition accompanied him to the grave. Memorial services were held in the theatre and by the societies of which he was a member.

The once admired operas, songs and male quartets have not escaped oblivion, but his compositions for the flute still "afford inestimable models of construction and originality." His pianoforte music for beginners is of genuine value. It is true, as Weitzmann says, that his pieces for the pianoforte do not contain novel thoughts, but "they are always written in a serious and noble style," and they serve admirably the purposes of instruction.

The chief works of "The Beethoven of the Flute," as he has been called, are as follows: 3 grand trios for 3 flutes op. 13; 3 grand trios for 3 flutes op. 86; 1 grand trio for 3 flutes op. 90; 3 quintets for flute and string-quartet op. 51; grand quartet for 4 flutes in E, op. 103; 6 sets of 3 duets for 2 flutes, op. 10, 39, 80, 81, 87; solos with pianoforte op. 57; 3 fantasias op. 95; trios, 2 flutes and pianoforte op. 119; 7 sonatas for flute and pianoforte. Then there are 4 sonatas for violin and pianoforte. The chief pianoforte compositions are these: Concertos op. 7, 93; quatuors op. 32, 50; sonatas for 4 hands op. 8, 17, 44, 66; rondos and variations op. 58, 70, 72, 75, 76; sonatas op. 5, 20, 26, 30, 34, 46, 52, 55, 59, 60, 88; Gr. Sonate brillante op. 127; allegro pathétique 4 hands op. 123; and rondos, divertissements, varied themes and danses. PHILIP HALE

COPYRIGHT, 1892, BY G. SCHIRMER.

Index.

Allegro. Op. 20, Nº 1. Page.

1. 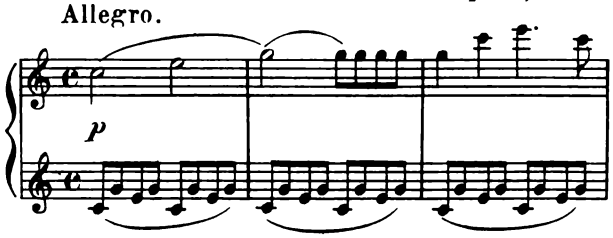

3

Allegro. Op. 20, Nº 2.

2. 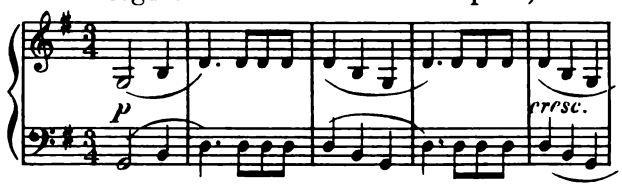

8

Allegretto con spirito. Op. 20, Nº 3.

3. 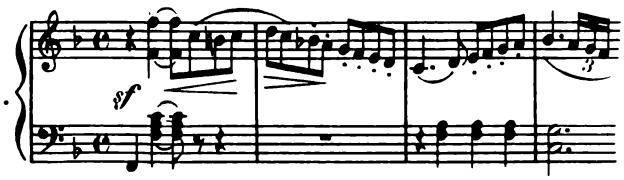

15

Allegro. Op. 55, Nº 1.

4. 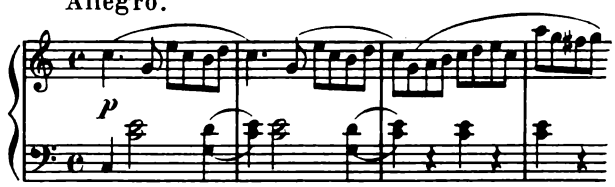

22

Allegretto. Op. 55, Nº 2.

5. 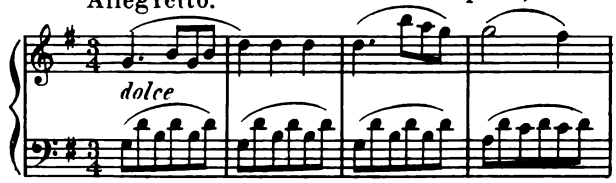

25

Allegro con spirito. Op. 55, Nº 3.

6. 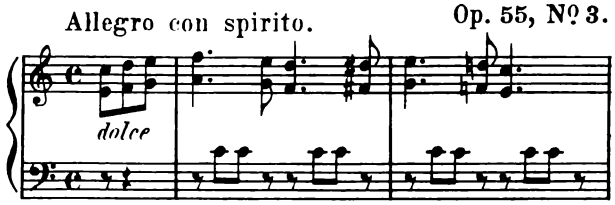

29

Allegro non tanto. Op. 55, Nº 4. Page.

7. 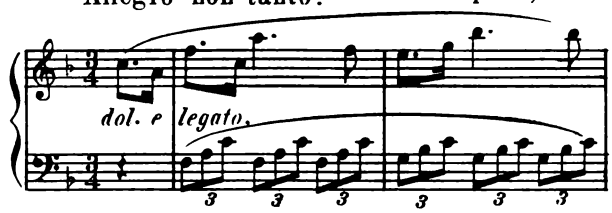

33

Tempo di Marcia. Op. 55, Nº 5.

8. 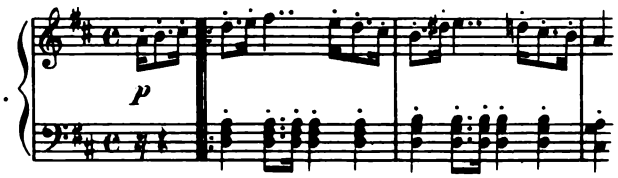

38

Allegro maestoso. Op. 55, Nº 6.

9. 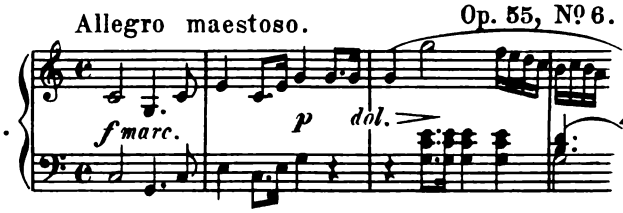

42

Allegro. Op. 59, Nº 1.

10. 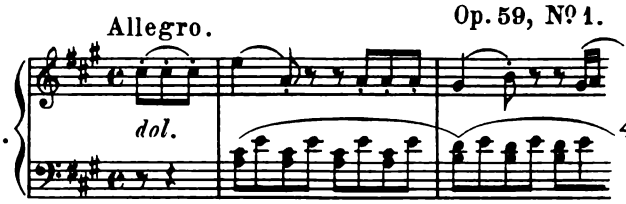

47

Allegro. Op. 59, Nº 2.

11. 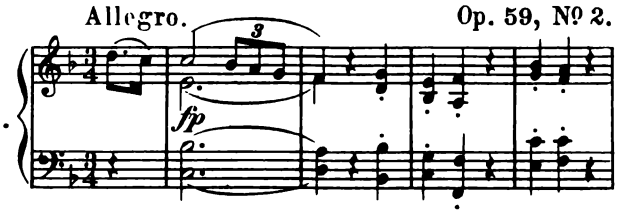

56

Allegro con spirito. Op. 59, Nº 3.

12. 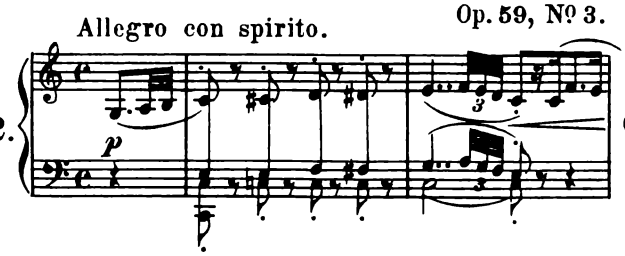

64

SONATINA.

Fingered and phrased by
LUDWIG KLEE.

Op. 20, No. 1.

FR. KUHLAU.

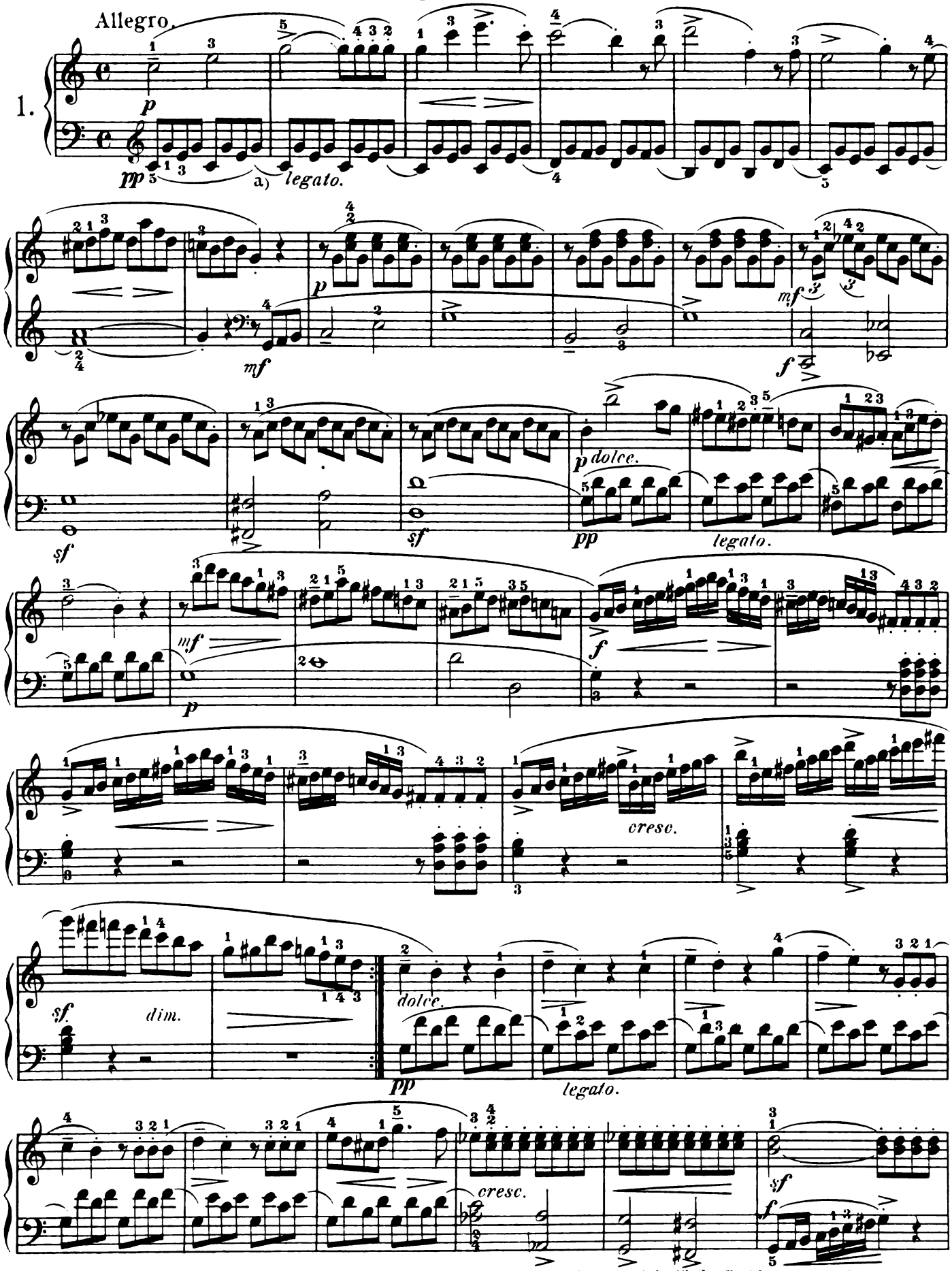

a) These small slurs indicate that the last bass-note in one measure should be carefully connected with the first bass-note in the next.

10380
Copyright, 1893, by G. Schirmer, Inc.
Printed in the U. S. A.

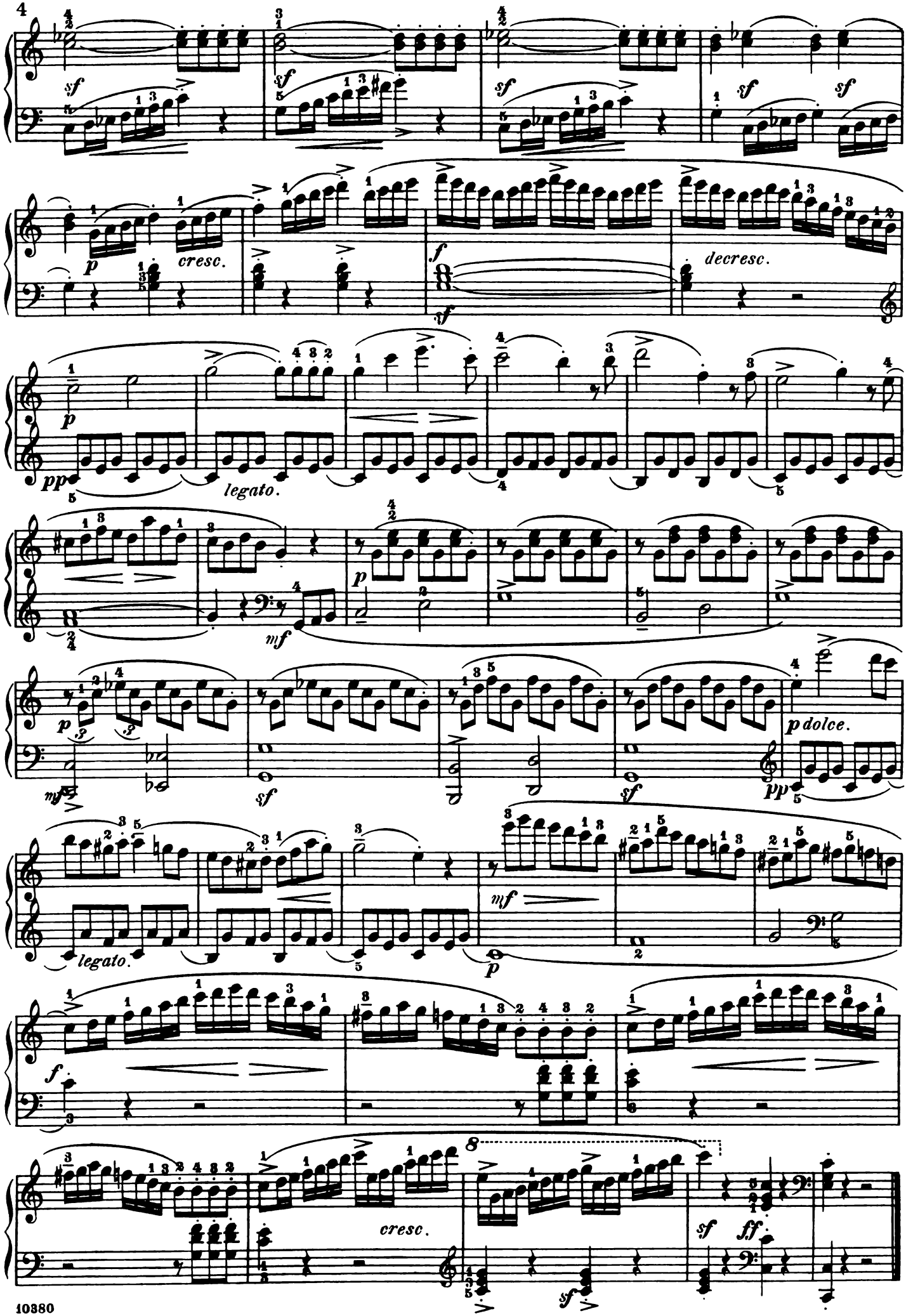
4
sf
sf
sf
sf
sf
p
cresc.
f
sf
decresc.
p
pp
legato.
mf
p
p
mf
sf
sf
pp
p dolce.
legato.
mf
p
f
cresc.
8
sf
sf
ff

Andante.

p dolce.

pp

pp

p

cresc.

f

dim.

p dolce.

pp

p

pp

pp

Rondo.

Allegro.

p

f

legato.

sf

f

sf

f

sf

sf

sf

sf

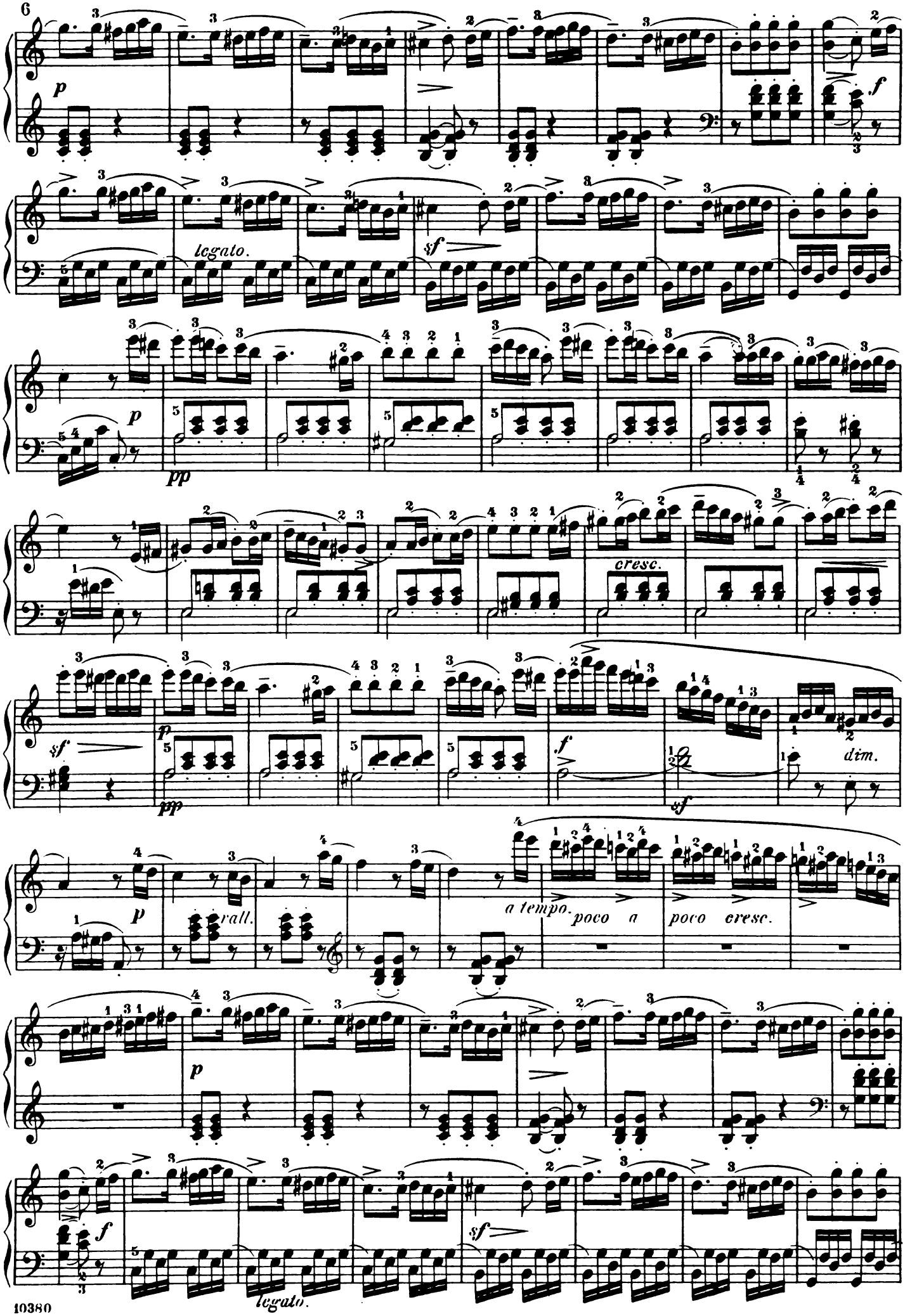
p
f
legato.
sf
p
pp
cresc.
sf
pp
f
sf
dim.
p
rall.
a tempo.
poco a
poco cresc.
p
f
legato.
sf

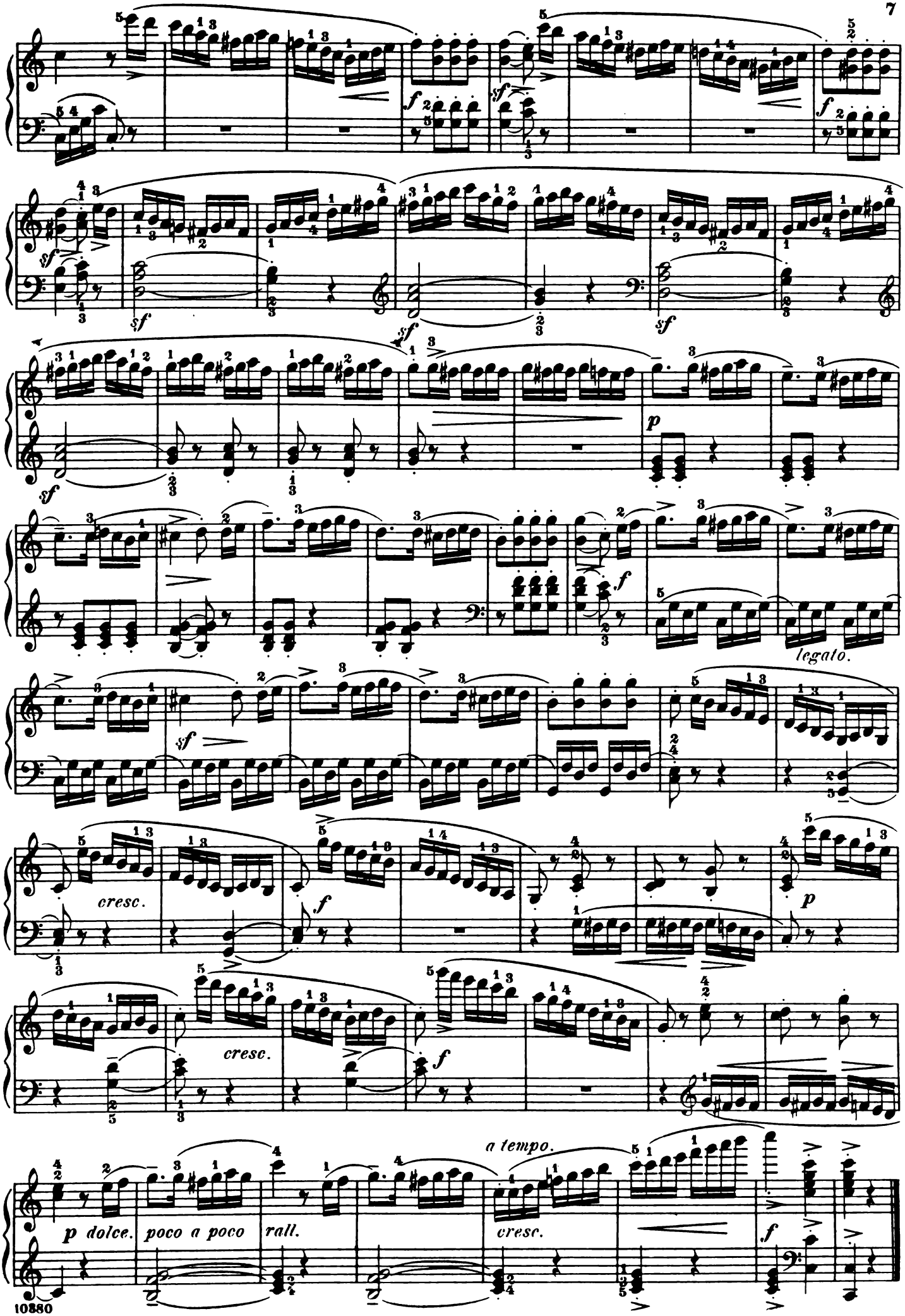
sf
f
sf
f
sf
sf
sf
sf
p
sf
f
legato.
sf
cresc.
f
p
cresc.
f
a tempo.
p dolce.
poco a poco
rall.
cresc.
f

Fingered and phrased by
LUDWIG KLEE.

SONATINA.

Op. 20, No. 2.

FR. KUHLAU.

Allegro.

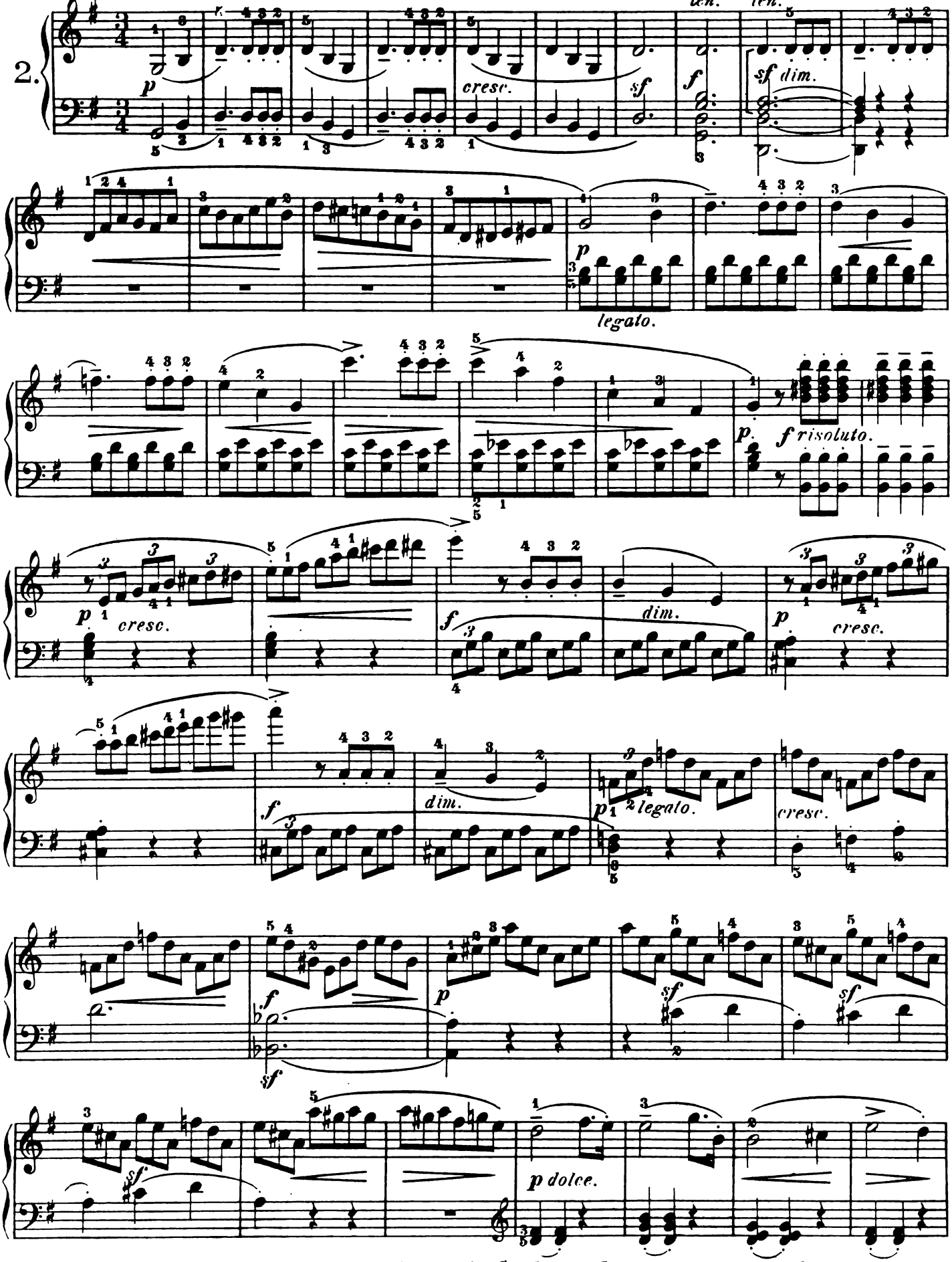

Copyright, 1893, by G. Schirmer, Inc.

Printed in the U.S.A.

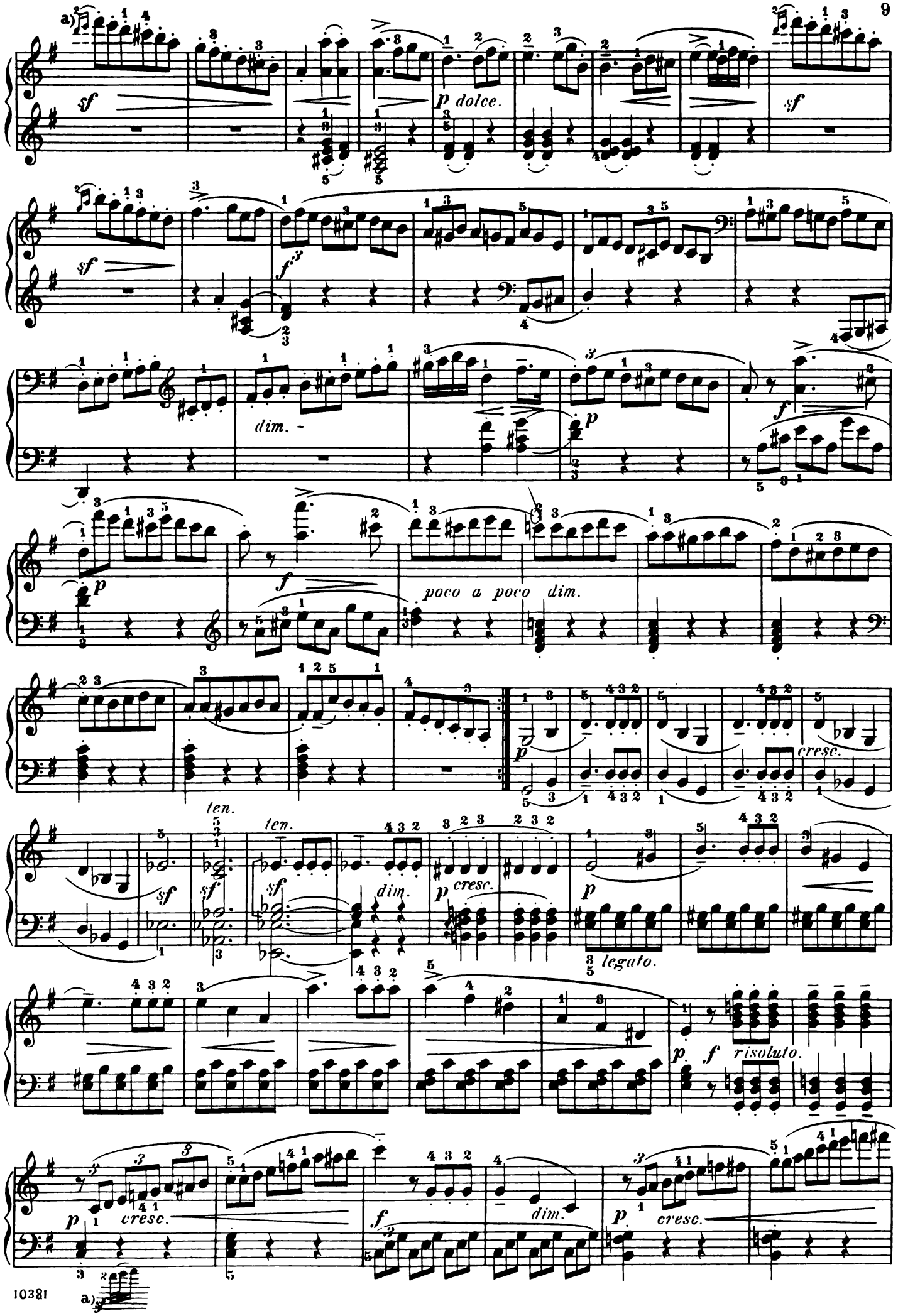
a)
sf
p dolce.
sf
sf
f
dim.
p
f
poco a poco dim.
p
cresc.
ten.
sf
ten.
sf
sf
dim.
p cresc.
p
legato.
p
f
risoluto.
p
cresc.
f
dim.
p
cresc.
a)

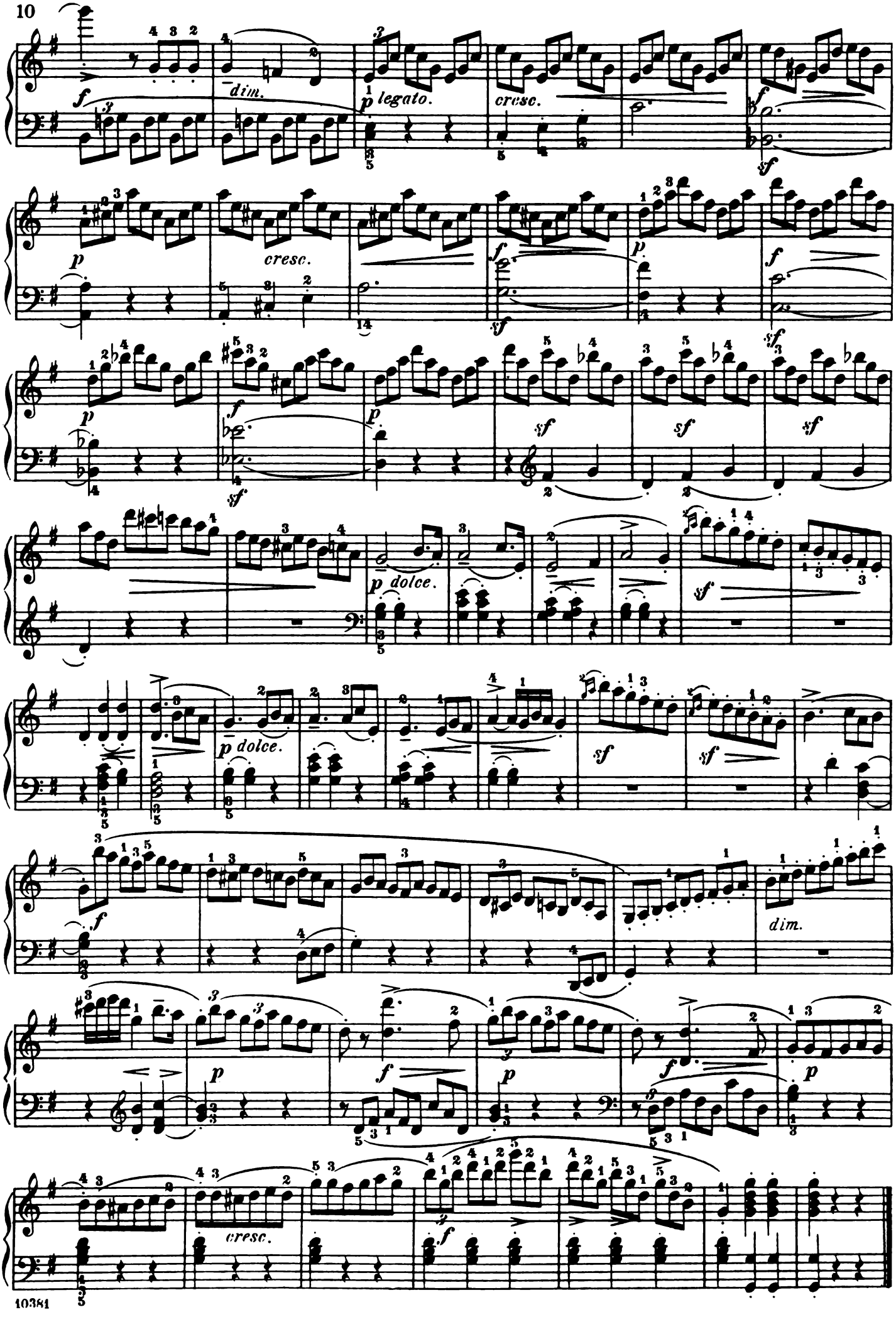
dim.
legato.
cresc.
cresc.
dolce.
dolce.
dim.
cresc.

Adagio e sostenuto.

p con espress.

a) tr

cresc.

mf

p

pp

p

p

tr

cresc.

p

pp

mf *dim.*

p *mf*

a)

Allegro scherzando.

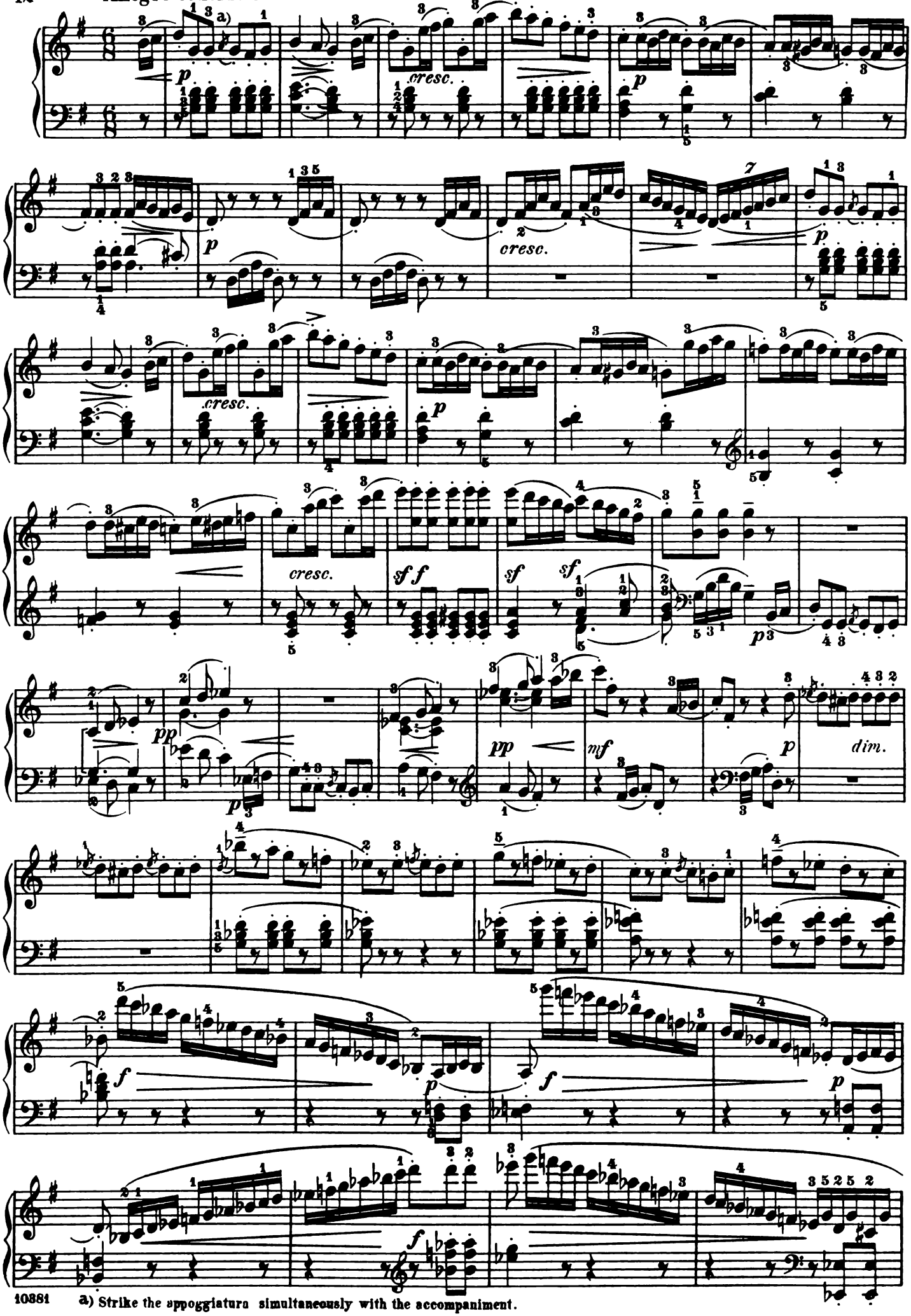

a) Strike the appoggiatura simultaneously with the accompaniment.

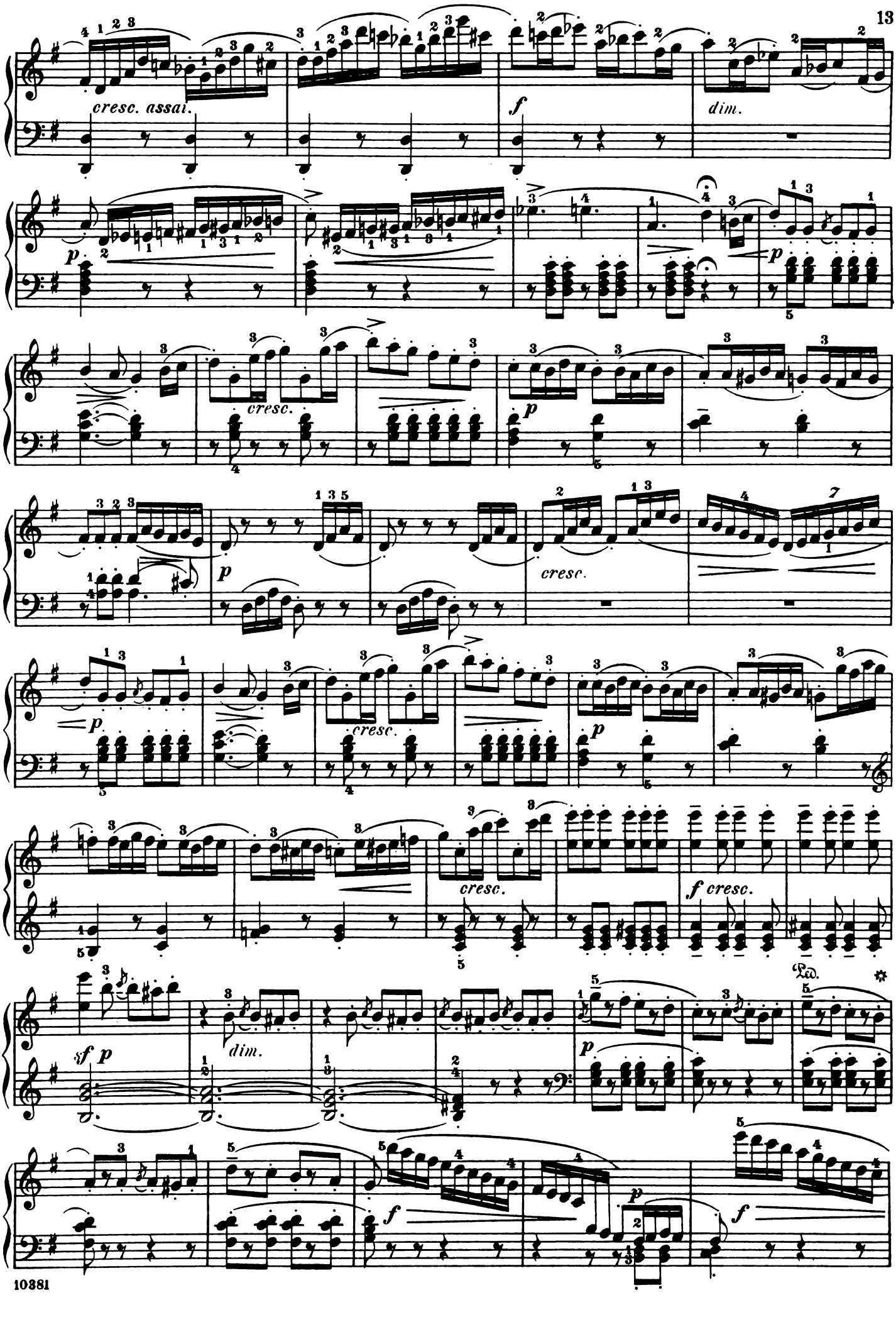
cresc. assai.
f
dim.
p
cresc.
p
cresc.
p
p
cresc.
p
cresc.
f cresc.
Ped.
sf p
dim.
p
f
p
f

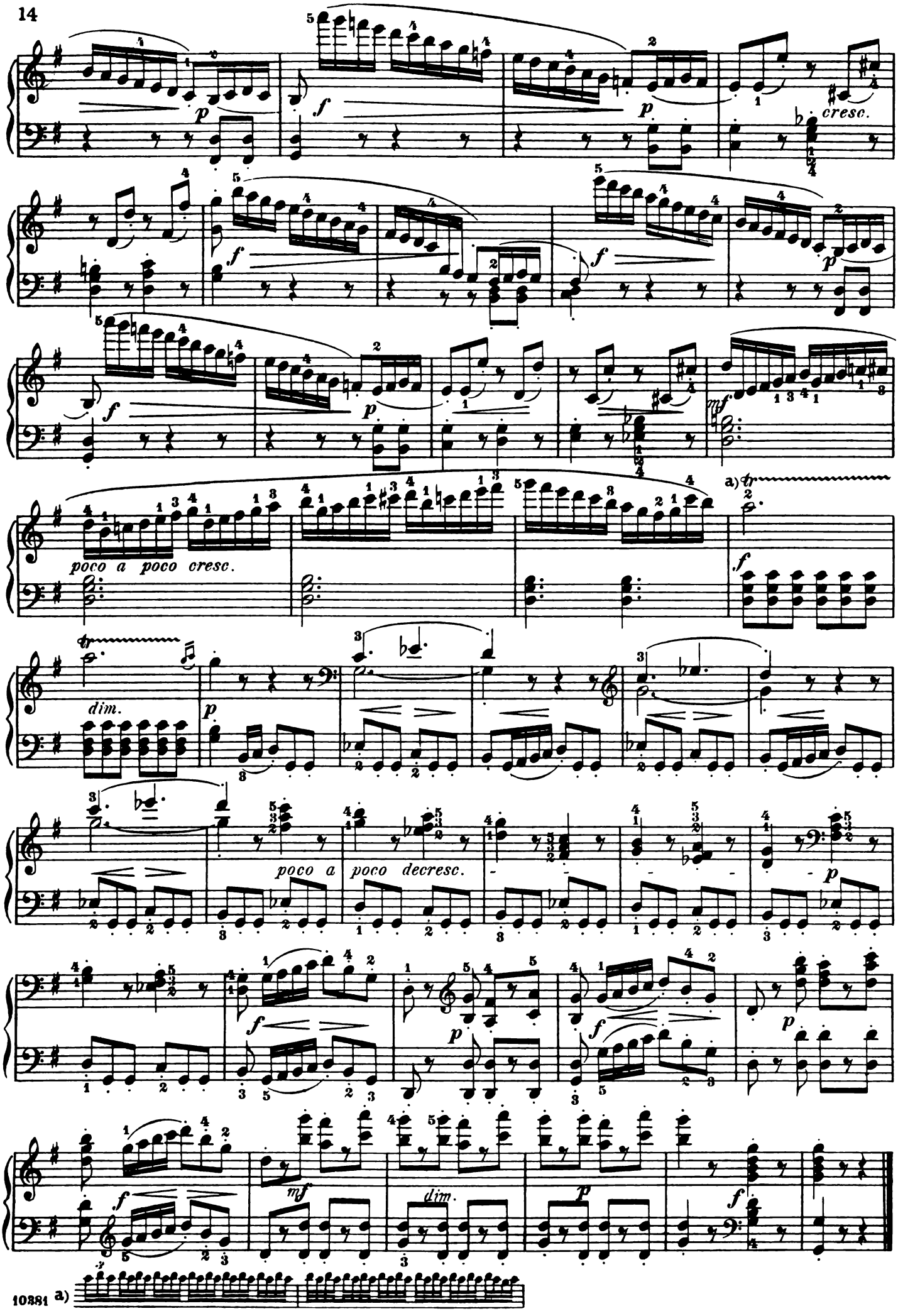
cresc.
poco a poco cresc.
a)
dim.
poco a
poco decresc.
dim.

Fingered and phrased by
LUDWIG KLEE.

SONATINA.

Op. 20, No. 3.

FR. KUHLAU.

Allegro con spirito.

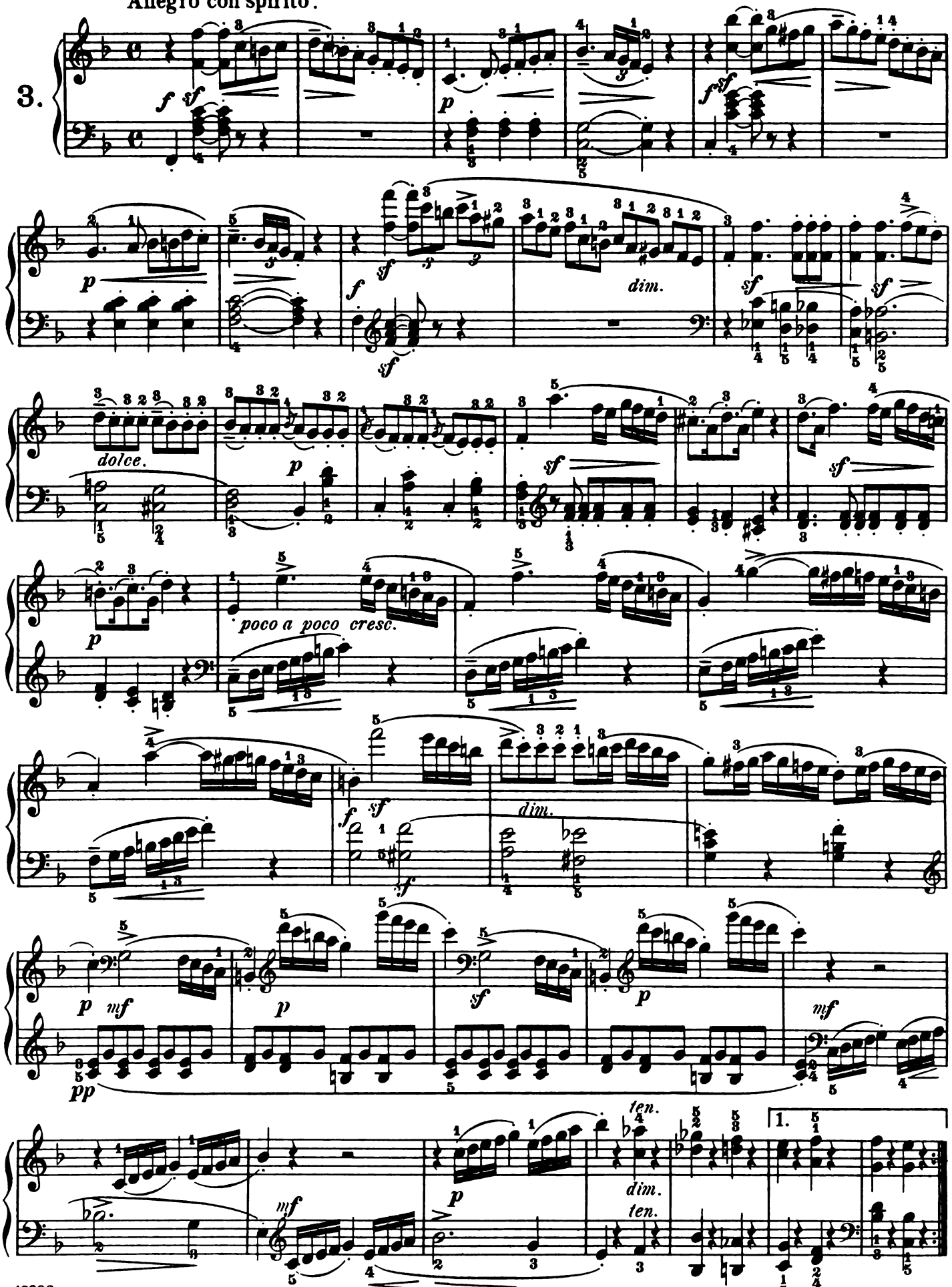

Copyright, 1893, by G. Schirmer, Inc.

Printed in the U. S. A.

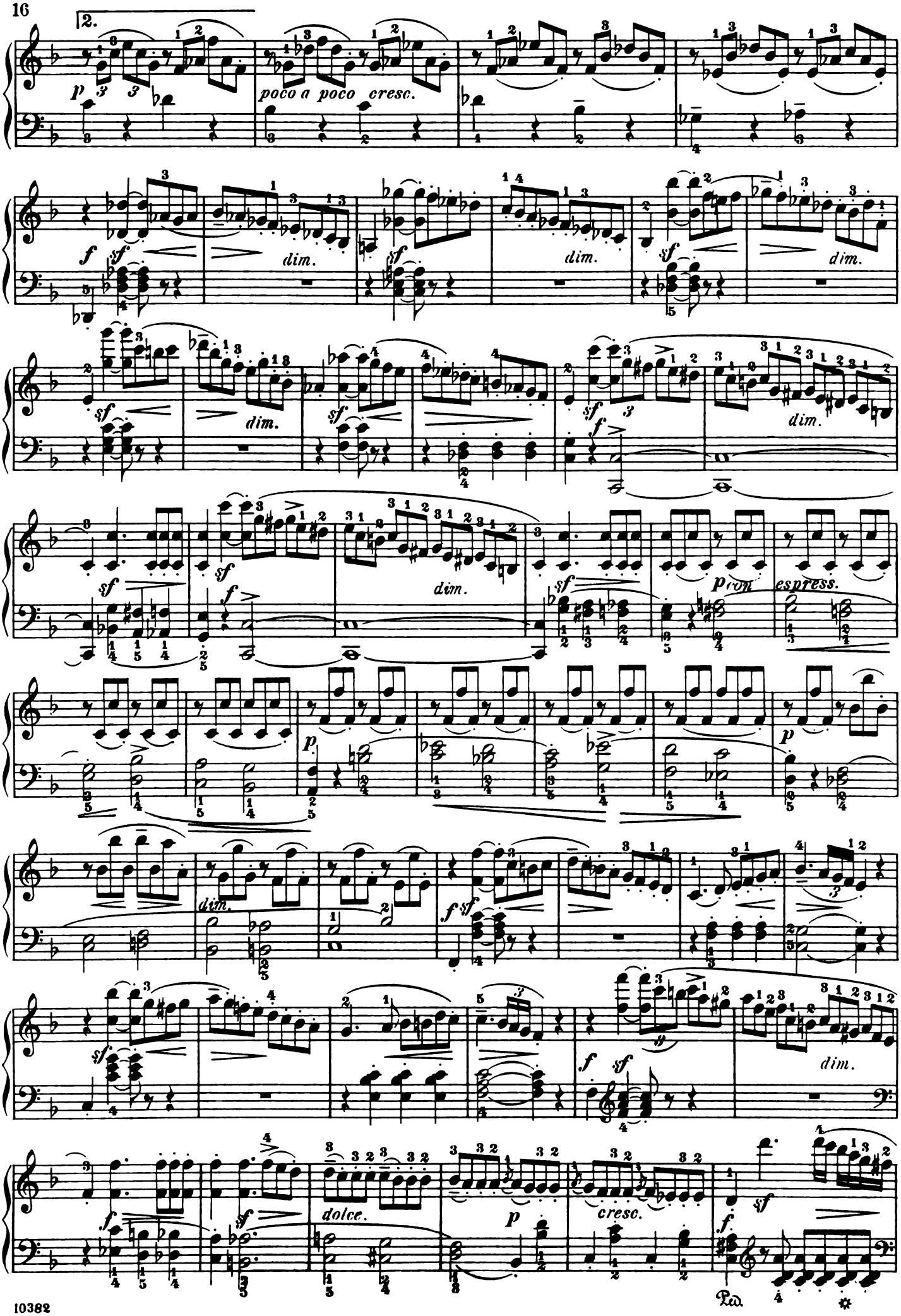
2.
poco a poco cresc.
dim.
espress.
dolce.
cresc.

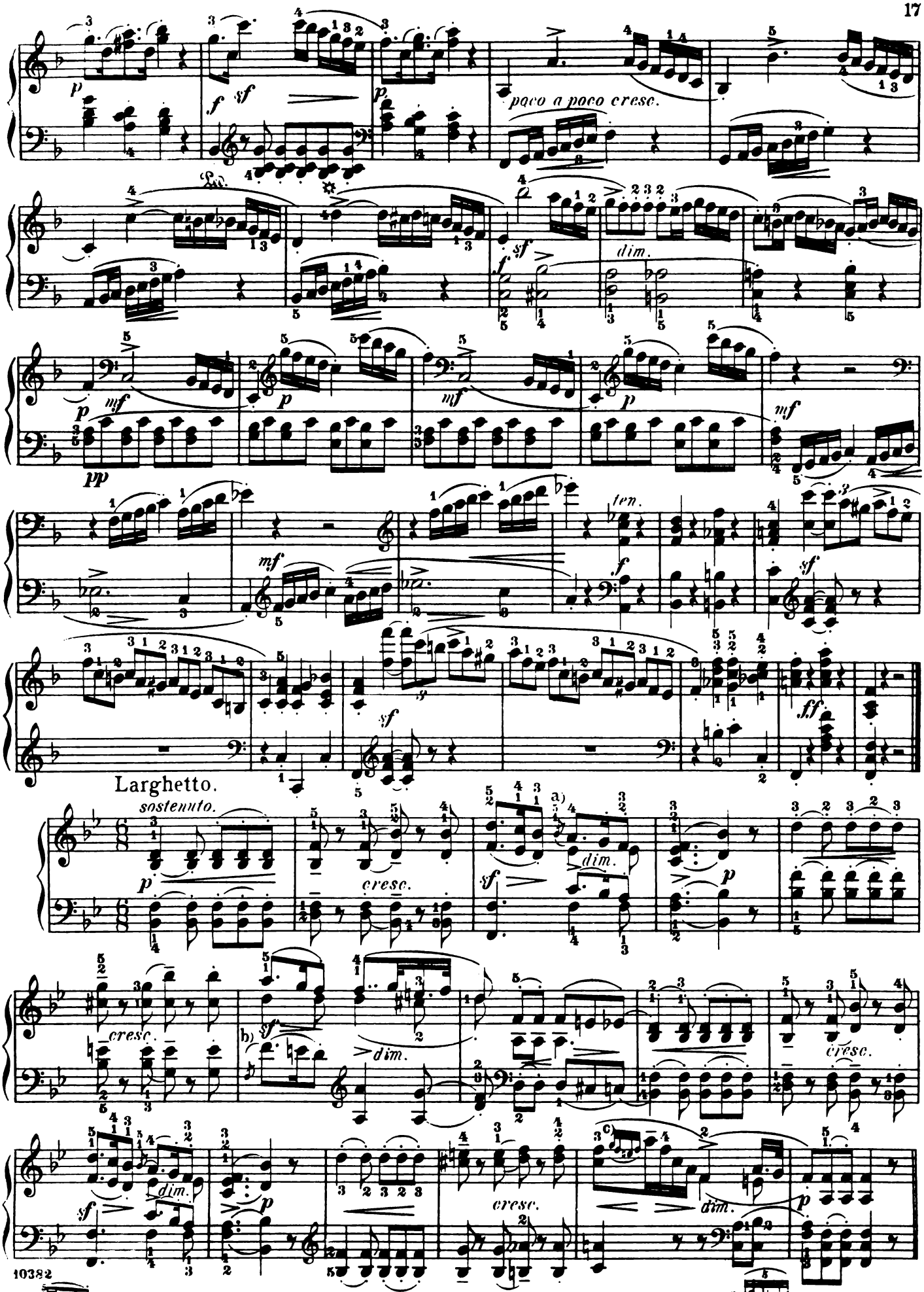

a) b) Strike the appoggiatura *f.* simultaneously with the notes for the right hand, *d* and *a*. c)

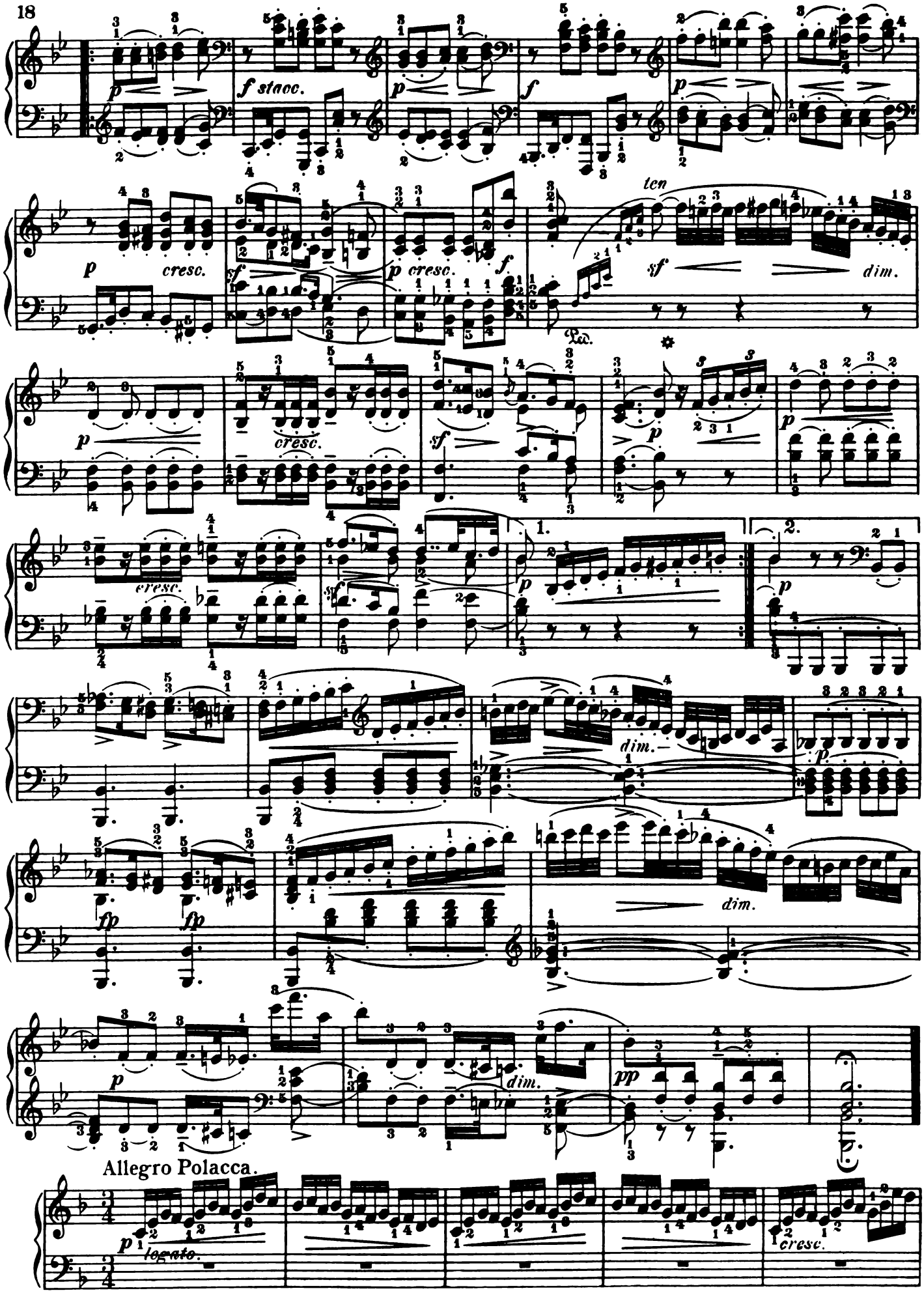
f stacc.
cresc.
ten
sf
dim.
Ped.
1.
2.
fp
Allegro Polacca.
legato.

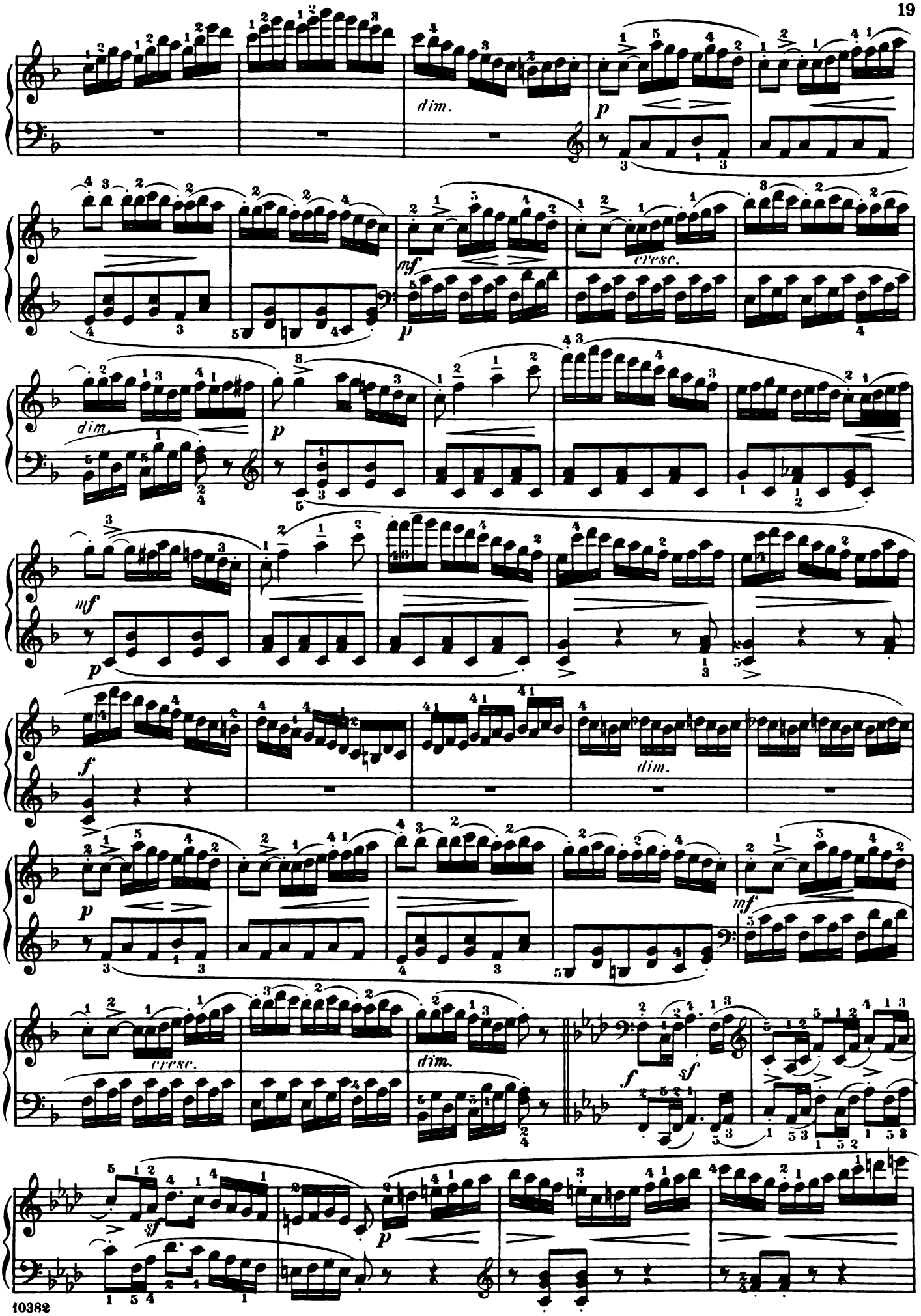
dim.
p
mf
cresc.
p
dim.
p
mf
p
f
dim.
p
mf
cresc.
dim.
f
sf
sf
p

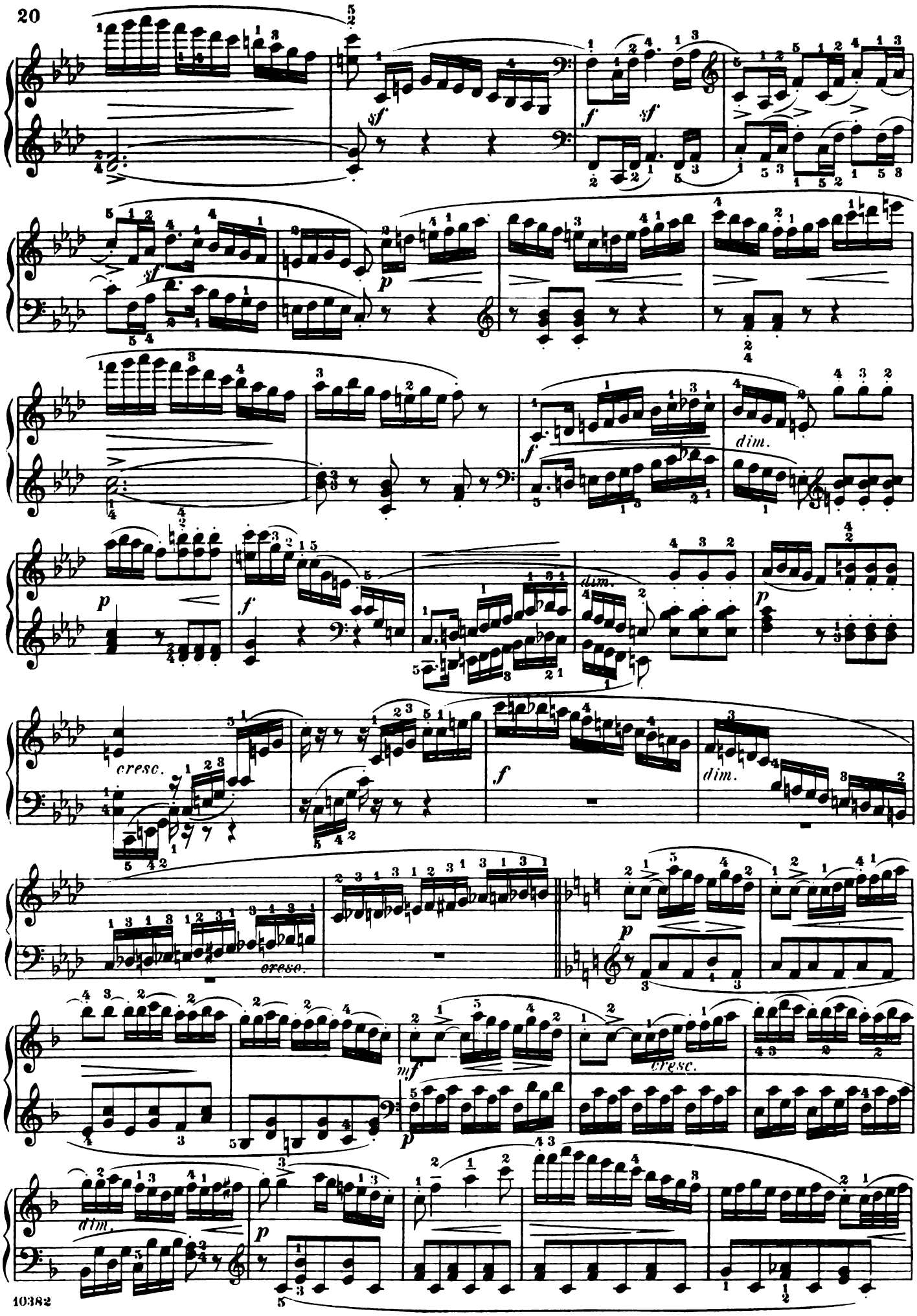
sf
f
sf
p
f
dim.
p
f
dim.
cresc.
f
dim.
cresc.
p
mf
cresc.
dim.
p

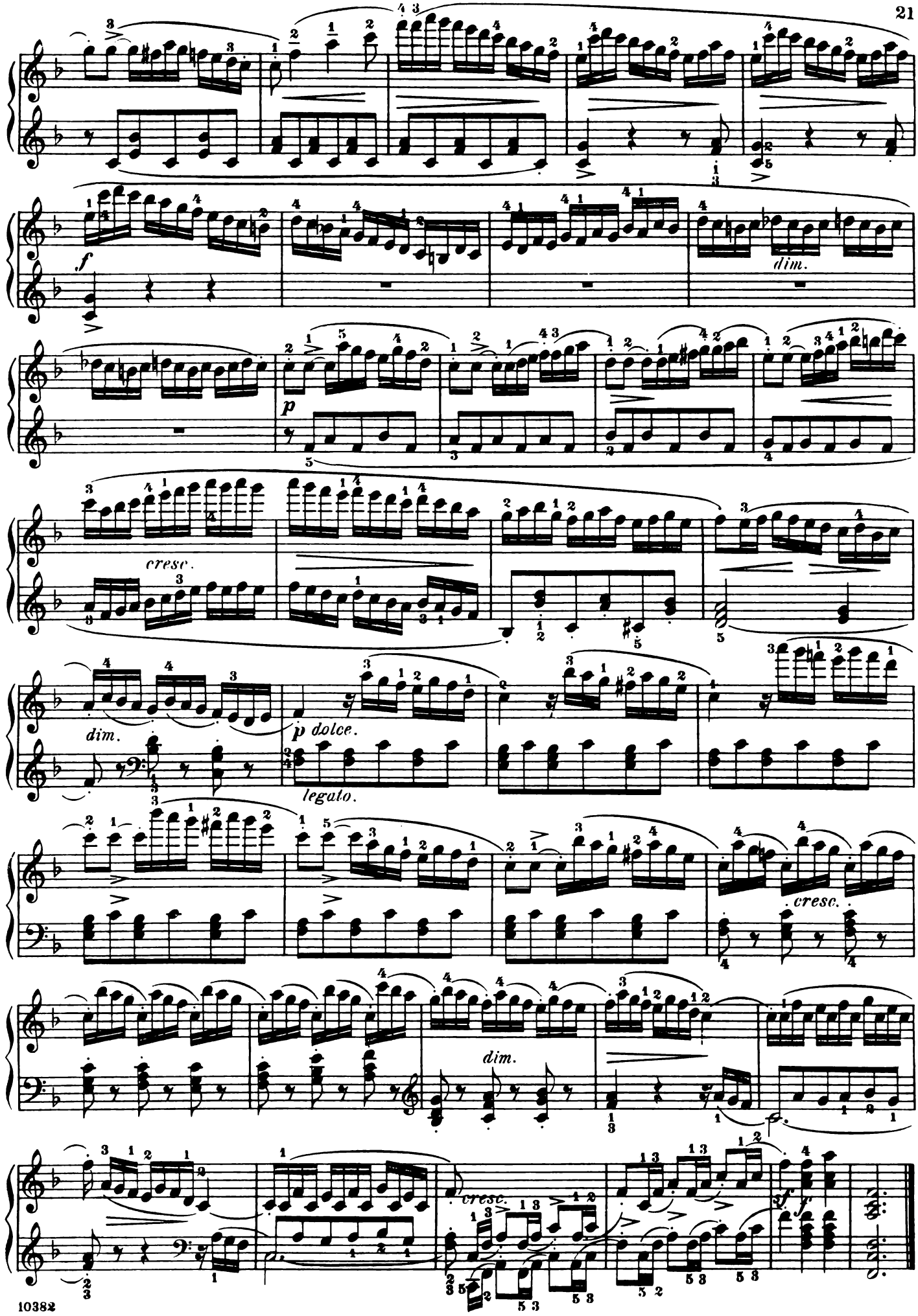
f
dim.
p
cresc.
dim.
p dolce.
legato.
cresc.
dim.
cresc.
sf f

SONATINA.

Fingered and phrased by
LUDWIG KLEE.

Op. 55, Nº 1.

FR. KUHLAU.

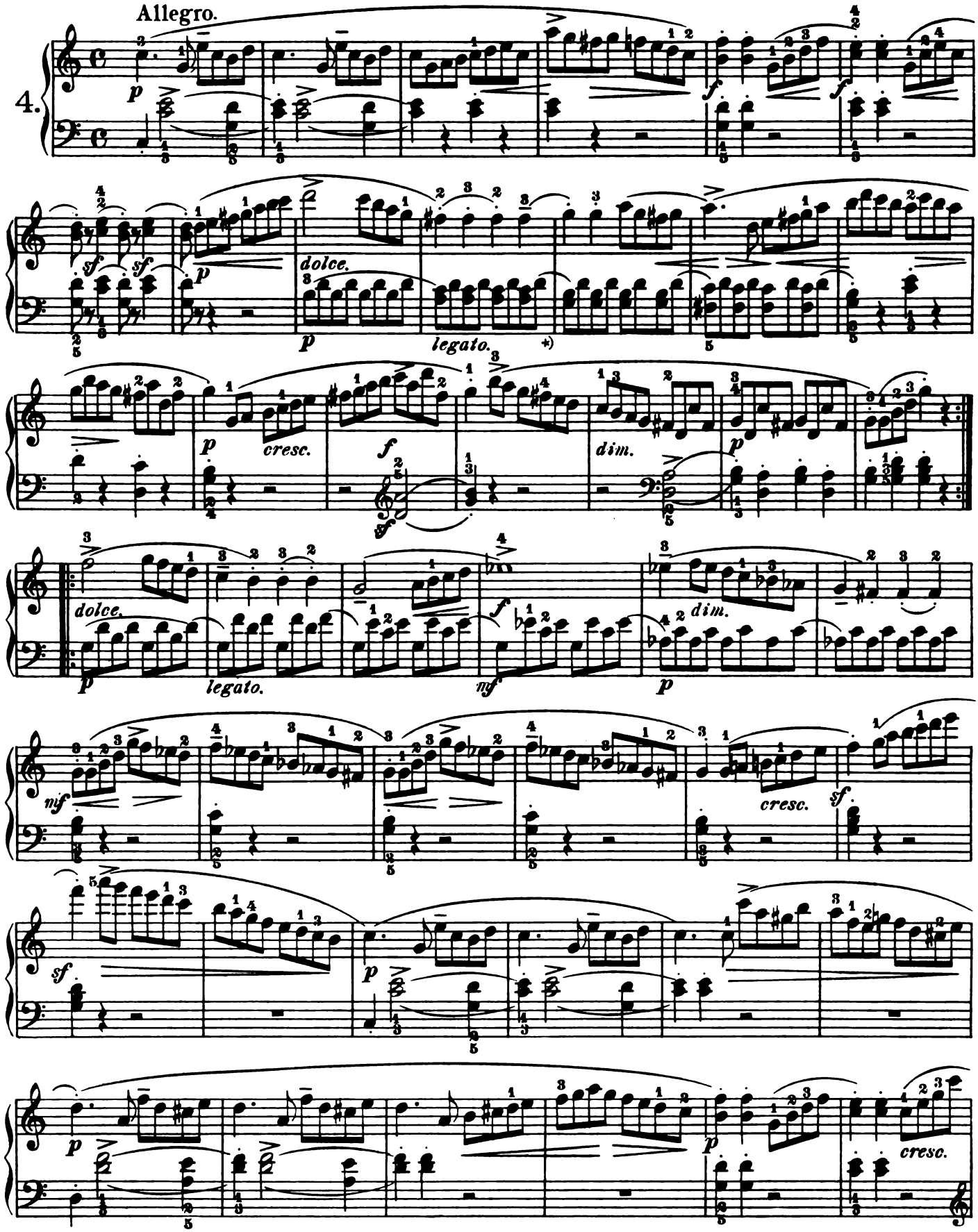

*) Remark: These small slurs indicate that the last bass-note in one measure should be carefully connected with the first bass-note in the next.

Copyright, 1893, by G. Schirmer, Inc.
Printed in the U. S. A.

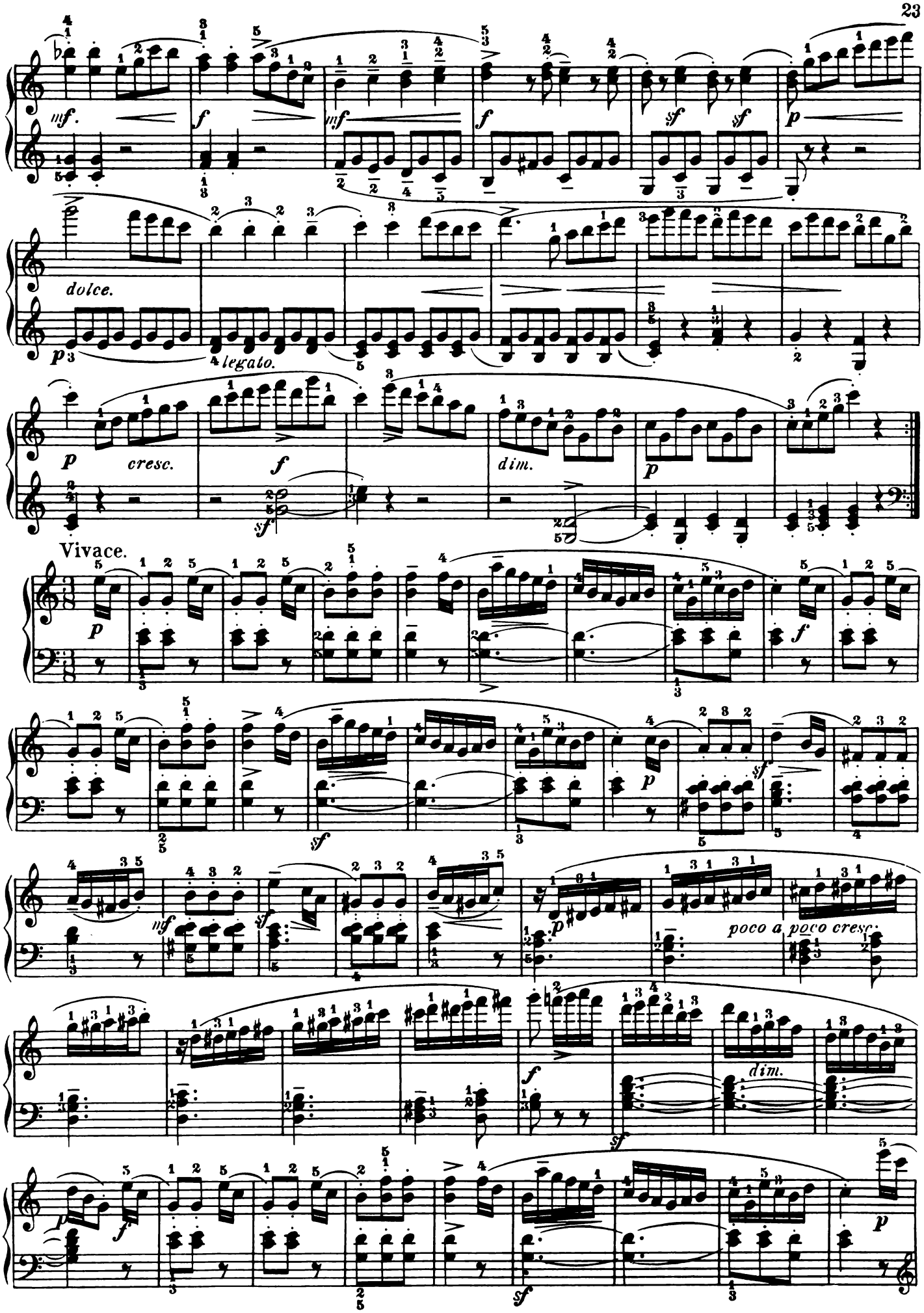
mf.
f
mf
f
sf
sf
p
dolce.
p
4 legato.
p
cresc.
f
dim.
p
sf
Vivace.
p
f
p
sf
mf
sf
p
poco a poco cresc.
f
dim.
sf
p
f
sf
p

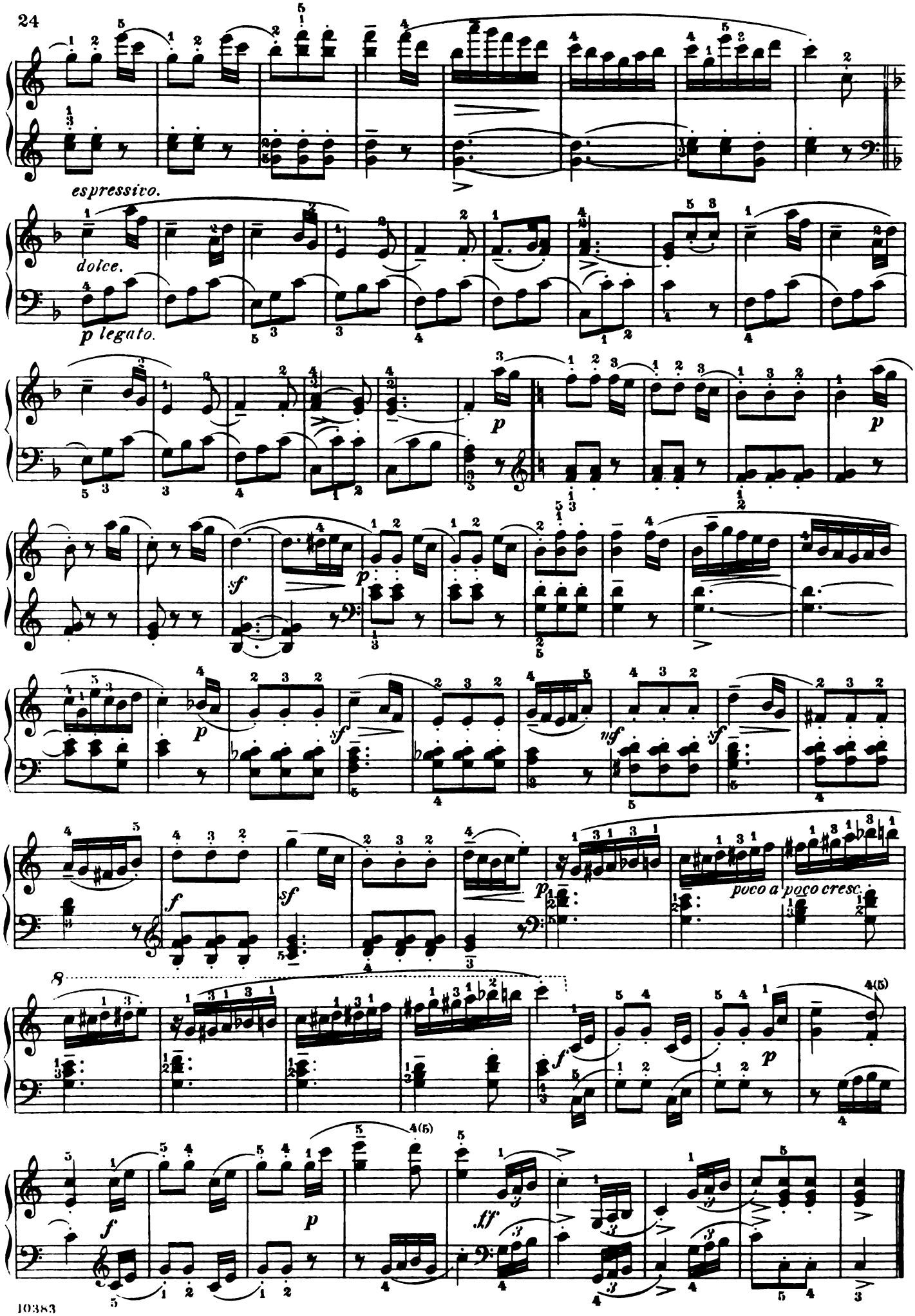
espressivo.
dolce.
p legato.
poco a poco cresc.

SONATINA.

Op. 55, Nº 2.

FR. KUHLAU.

Fingered and phrased by
LUDWIG KLEE.

Allegretto.

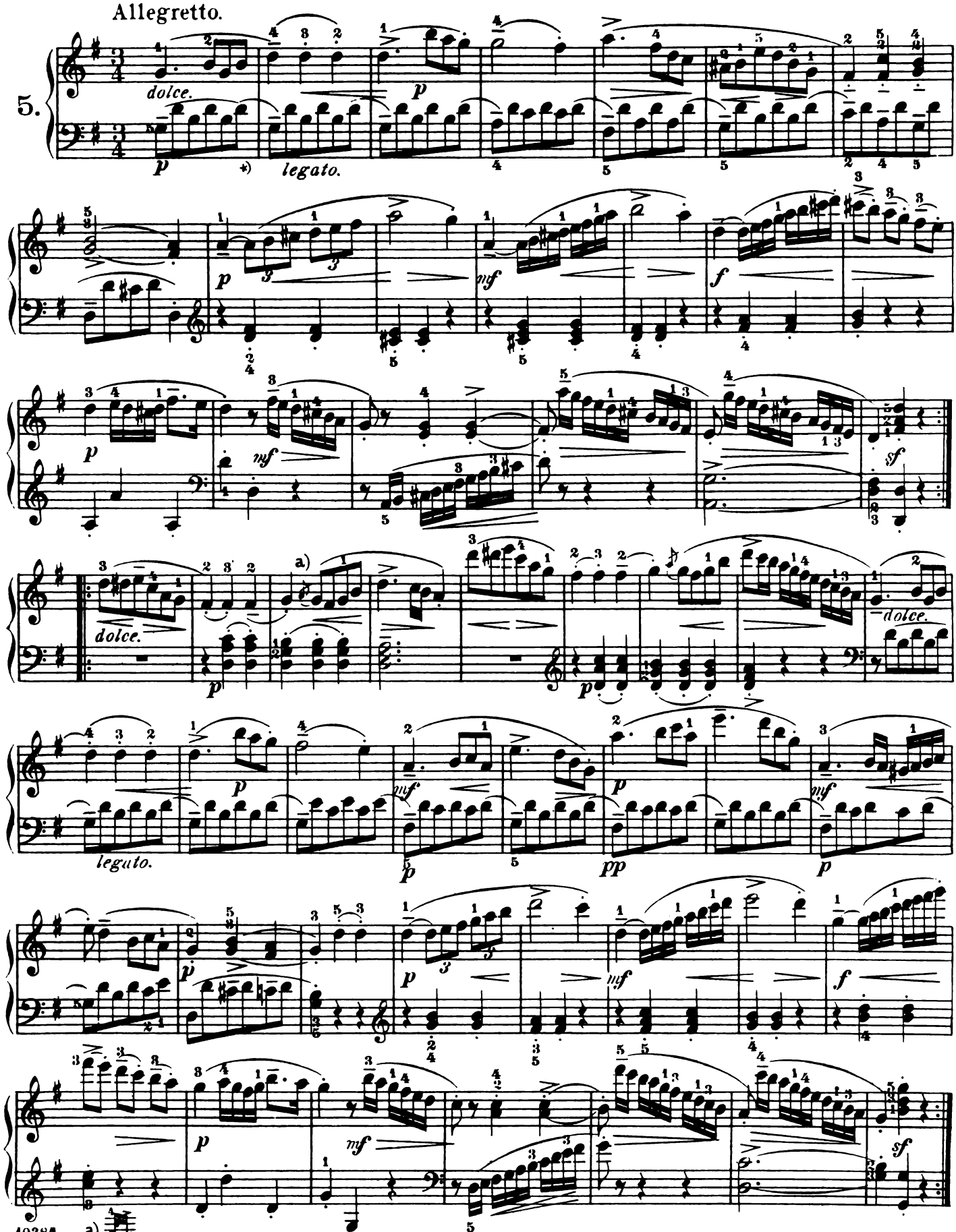

*) Remark: These small slurs indicate that the last bass-note in one measure should be carefully connected with the first bass-note in the next.

Copyright, 1893, by G. Schirmer, Inc.

10384

Printed in the U. S. A.

Cantabile.

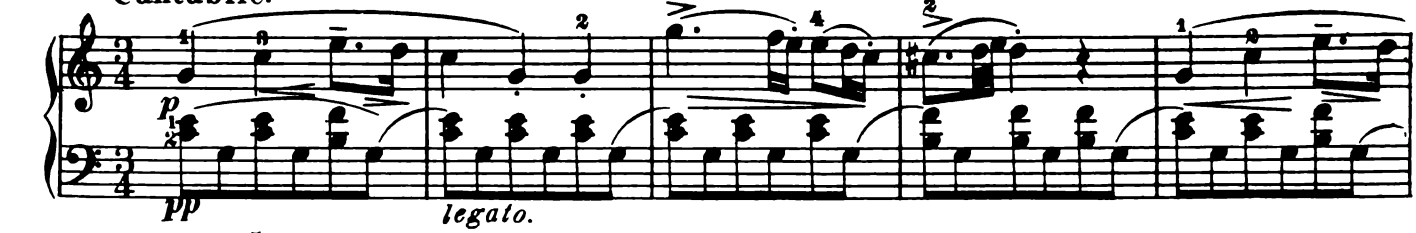

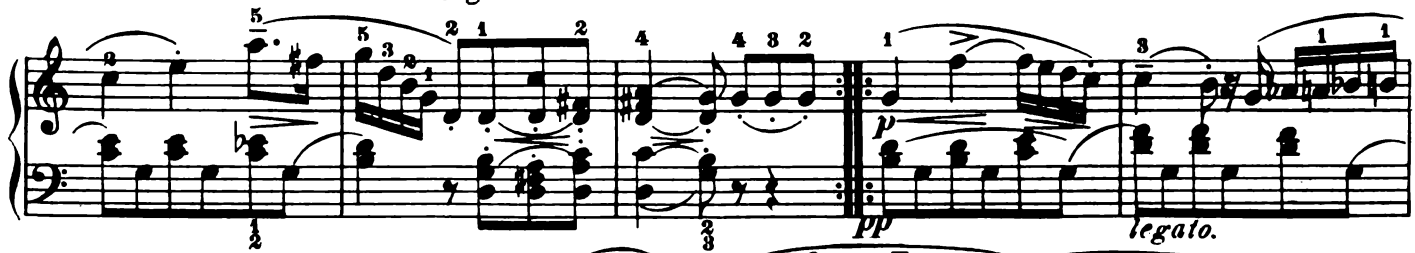

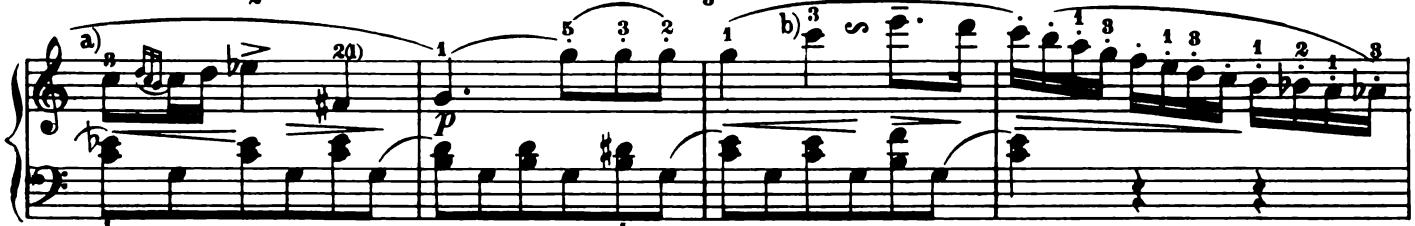

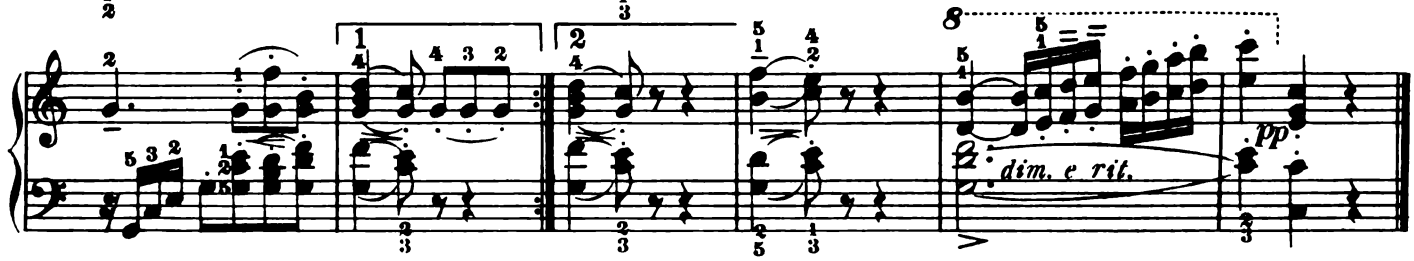

Allegretto.

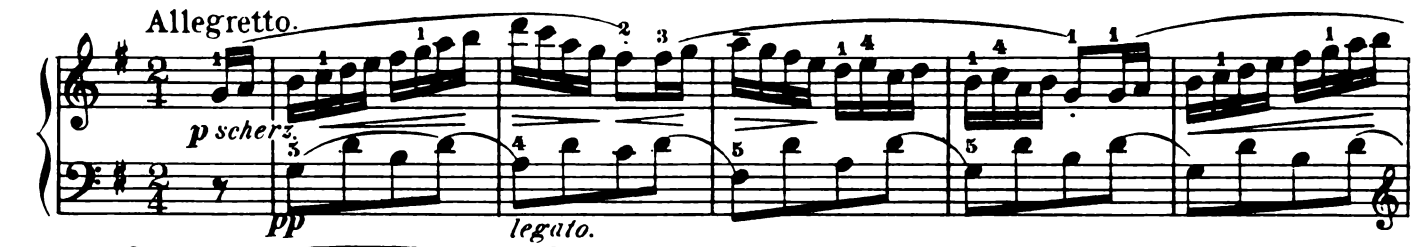

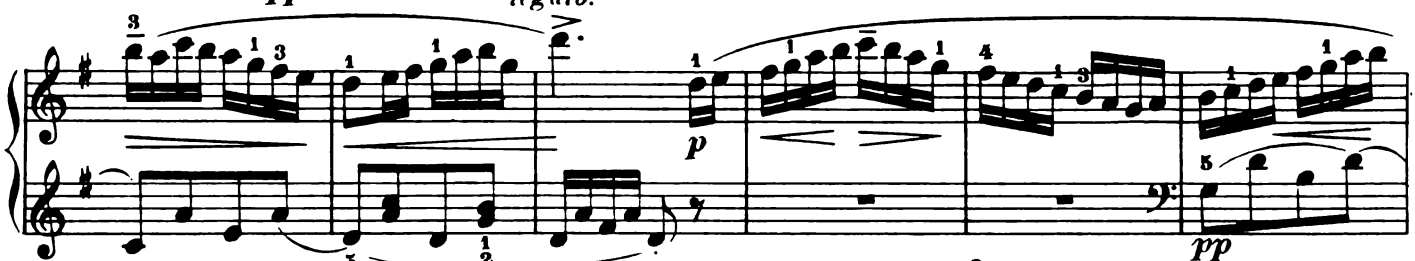

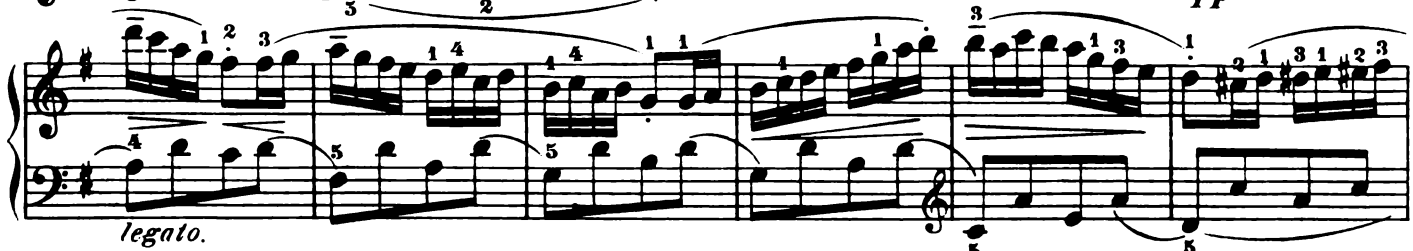

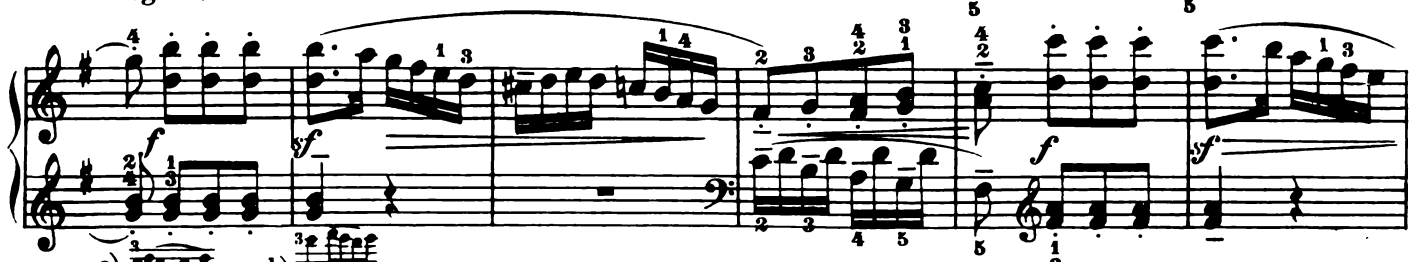

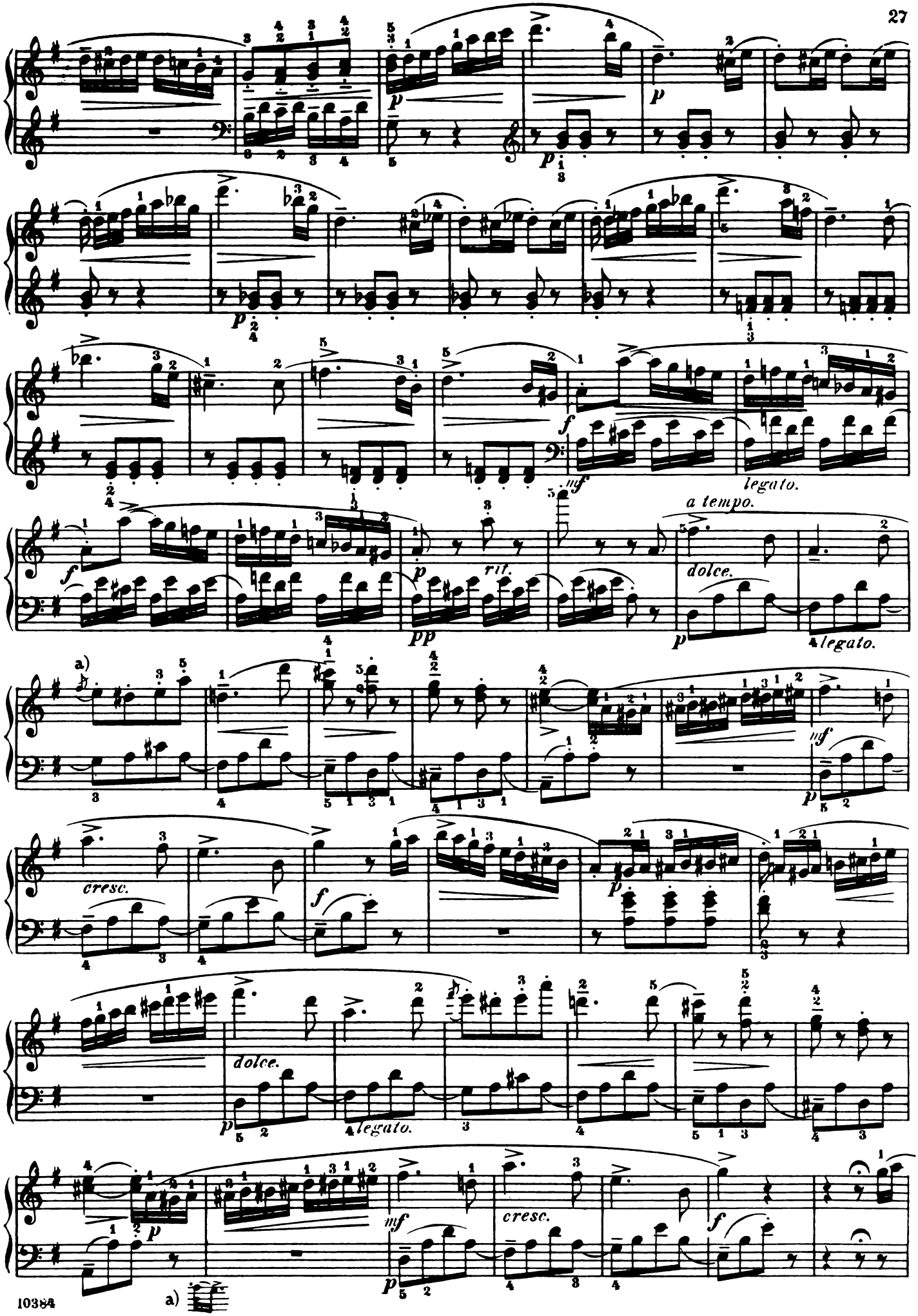
legato.
a tempo.
rit.
dolce.
legato.
a)
cresc.
dolce.
legato.
cresc.
a)

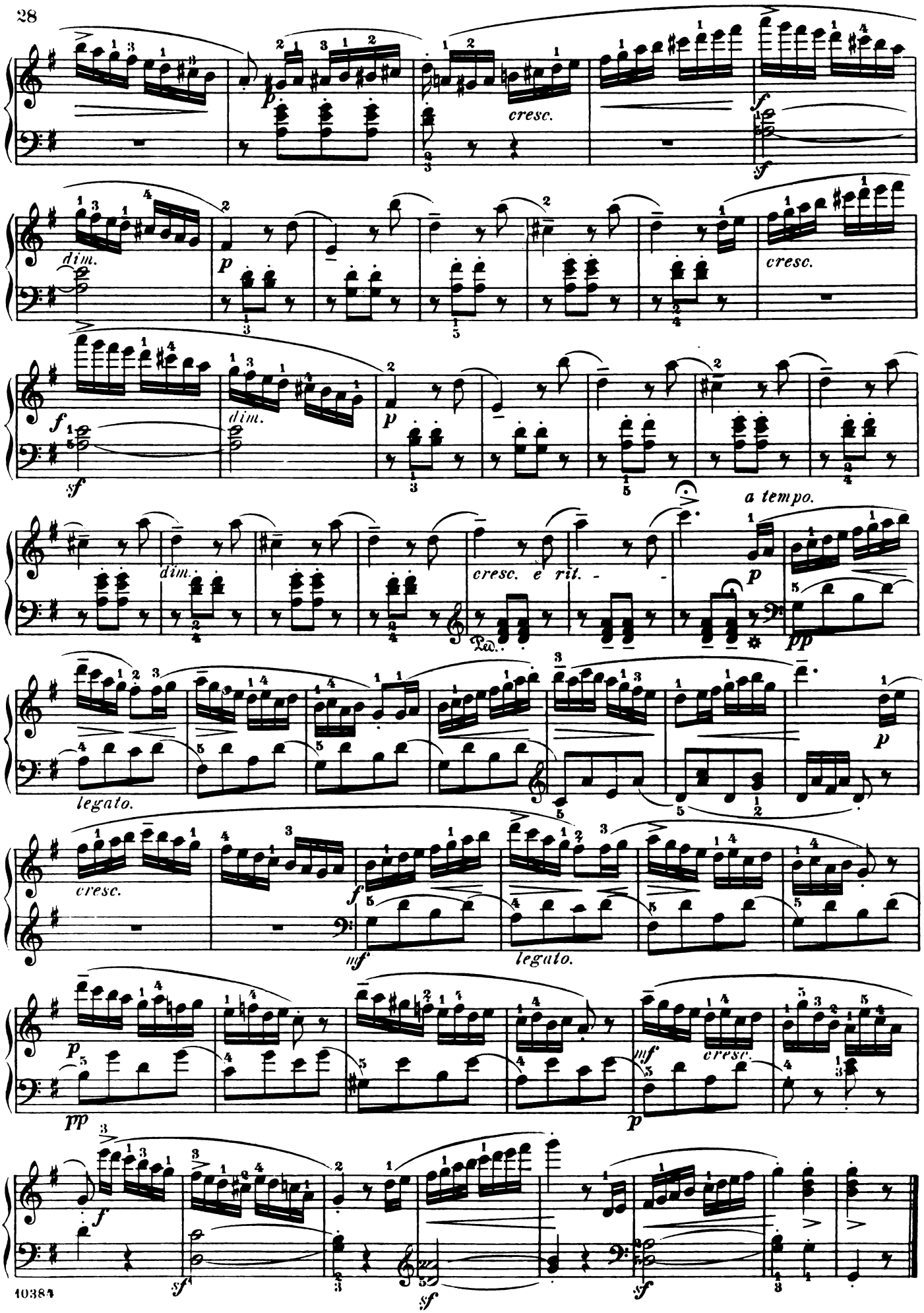
cresc.
dim.
cresc.
dim.
dim.
cresc. e rit.
a tempo.
legato.
cresc.
legato.
cresc.

Fingered and phrased by
LUDWIG KLEE.

SONATINA.

Op. 55, Nº 3.

FR. KUHLAU.

Allegro con spirito.

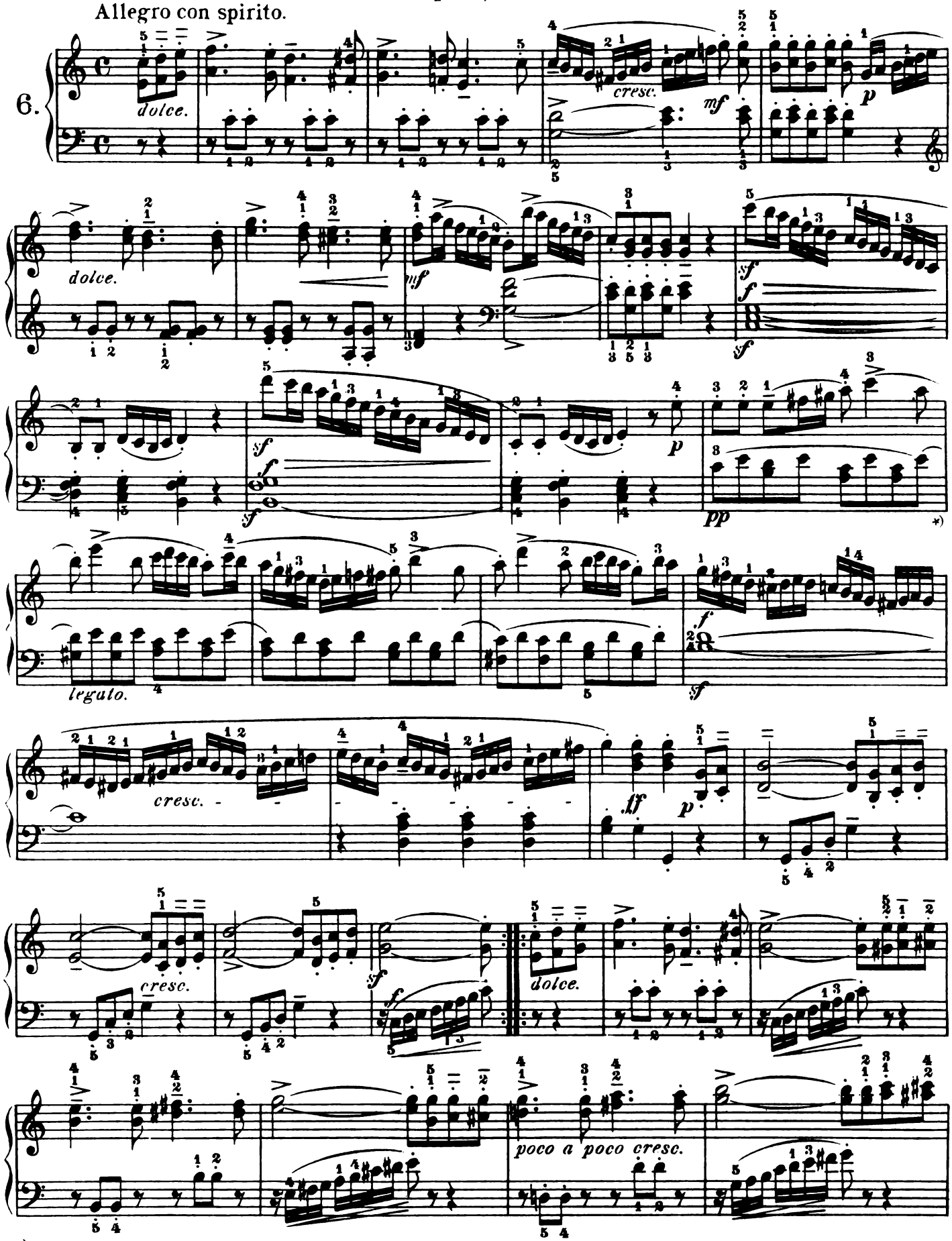

*) Remark: These small slurs indicate that the last bass-note in one measure should be carefully connected with the first bass-note in the next.

10385

Copyright, 1893, by G. Schirmer, Inc.

Printed in the U. S. A.

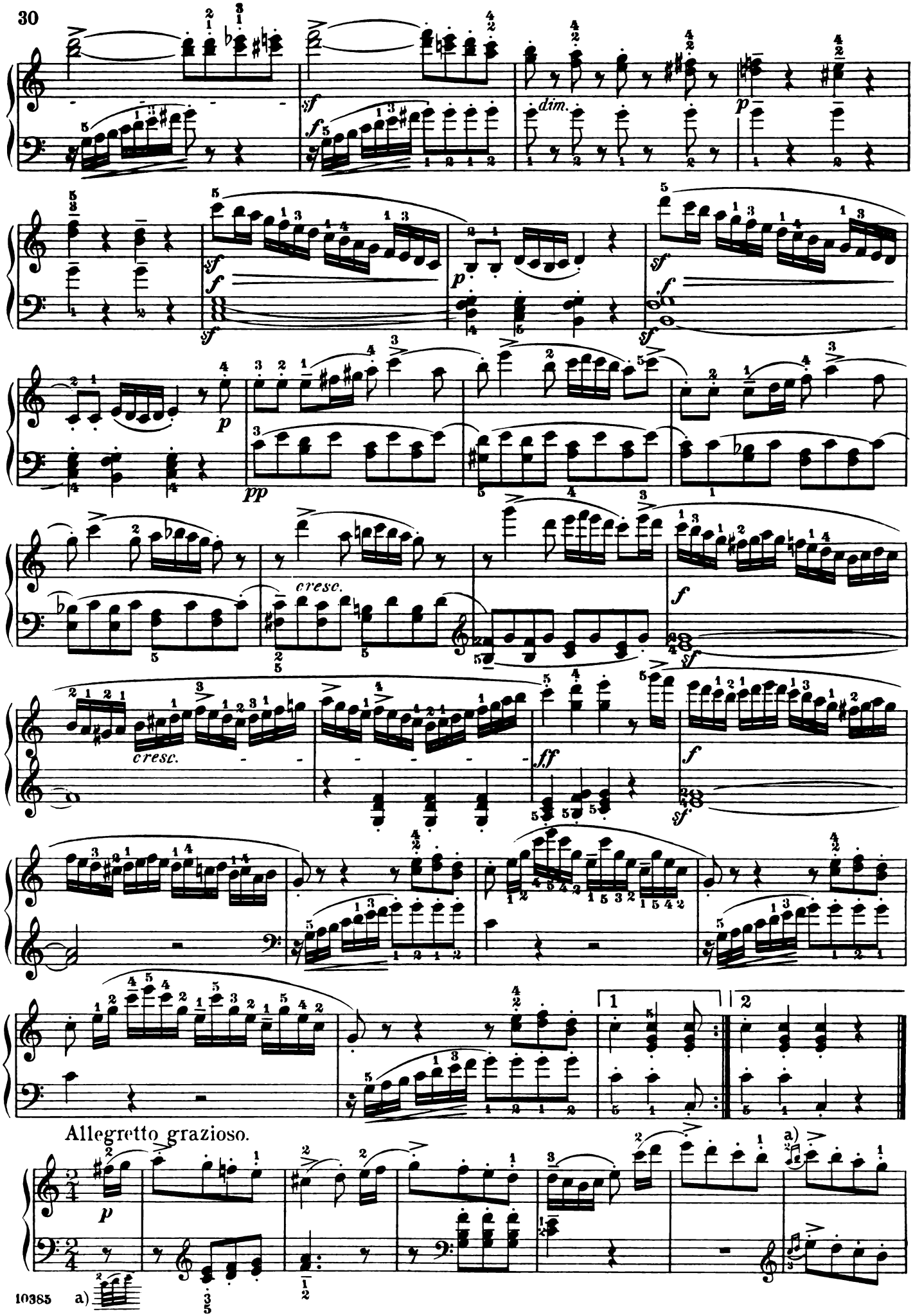
sf
f
dim.
p
sf
f
sf
p
pp
cresc.
f
sf
cresc.
ff
f
sf
1
2
Allegretto grazioso.
p
a)

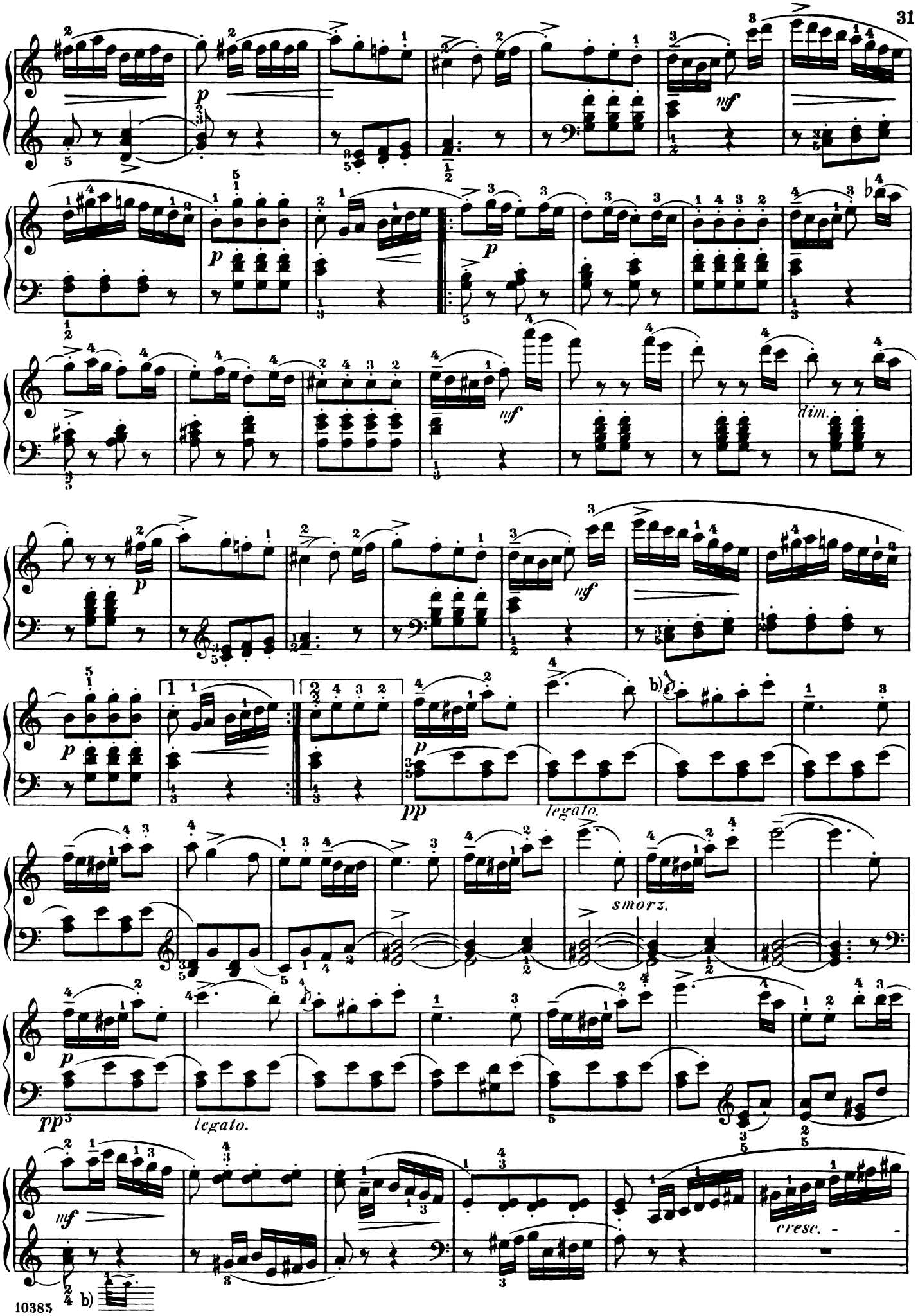
p
mf
p
mf
dim.
p
mf
p
pp
legato.
smorz.
p
pp
legato.
mf
cresc.

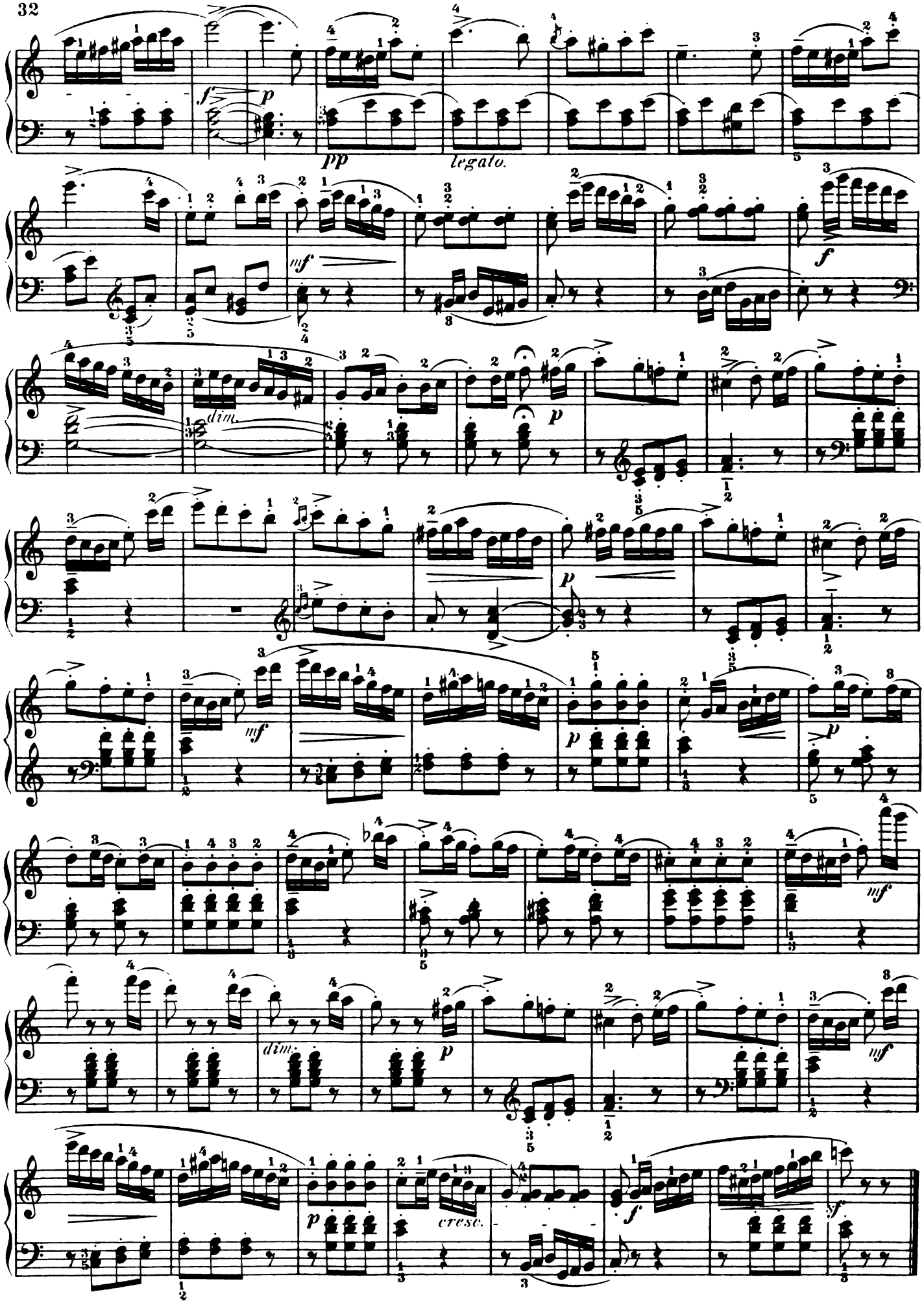
f
p
pp
legato.
mf
f
dim.
p
p
mf
p
p
mf
dim.
p
cresc.
f
sf

Fingered and phrased by
Ludwig Klee.

SONATINA.

Op. 55, Nº 4.

FR. KUHLAU.

Allegro non tanto.

7.

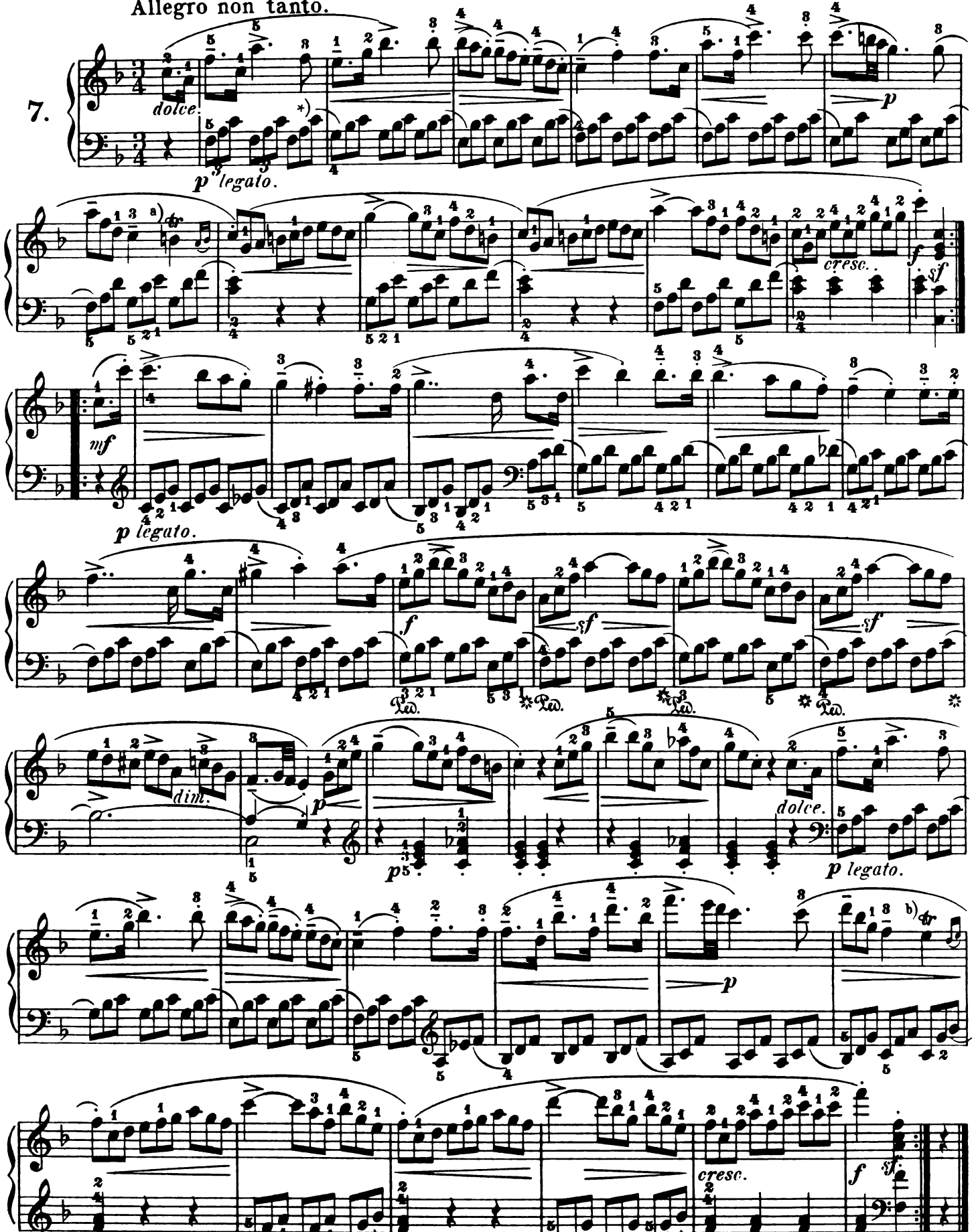

*) Remark: These small slurs indicate that the last bass-note in one measure should be carefully connected with the first bass-note in the next.

a) b) like a.

Copyright, 1893, by G. Schirmer.

Andante con espressione.

Alla Polacca.

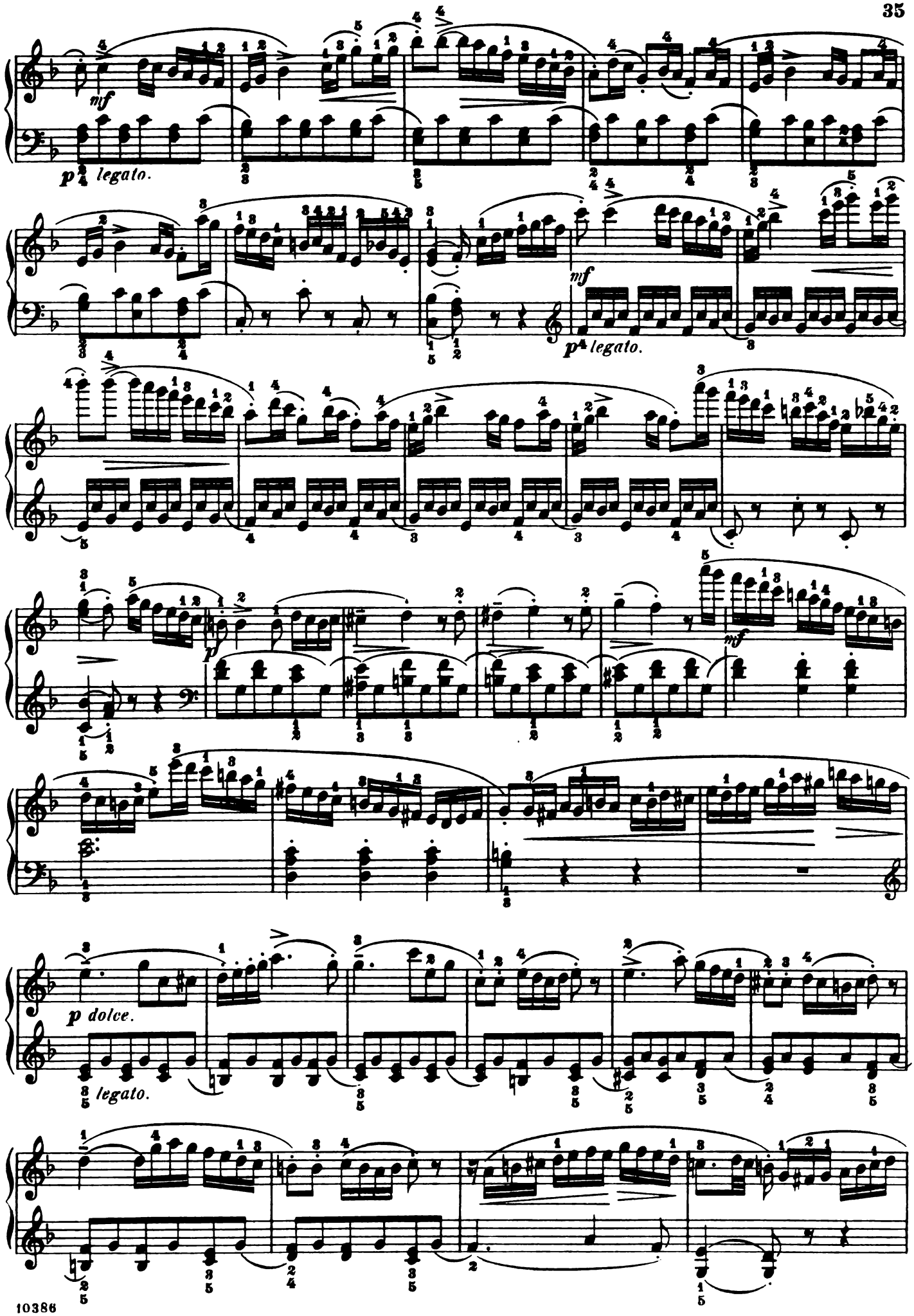
mf
p legato.
mf
p legato.
p
mf
p dolce.
legato.

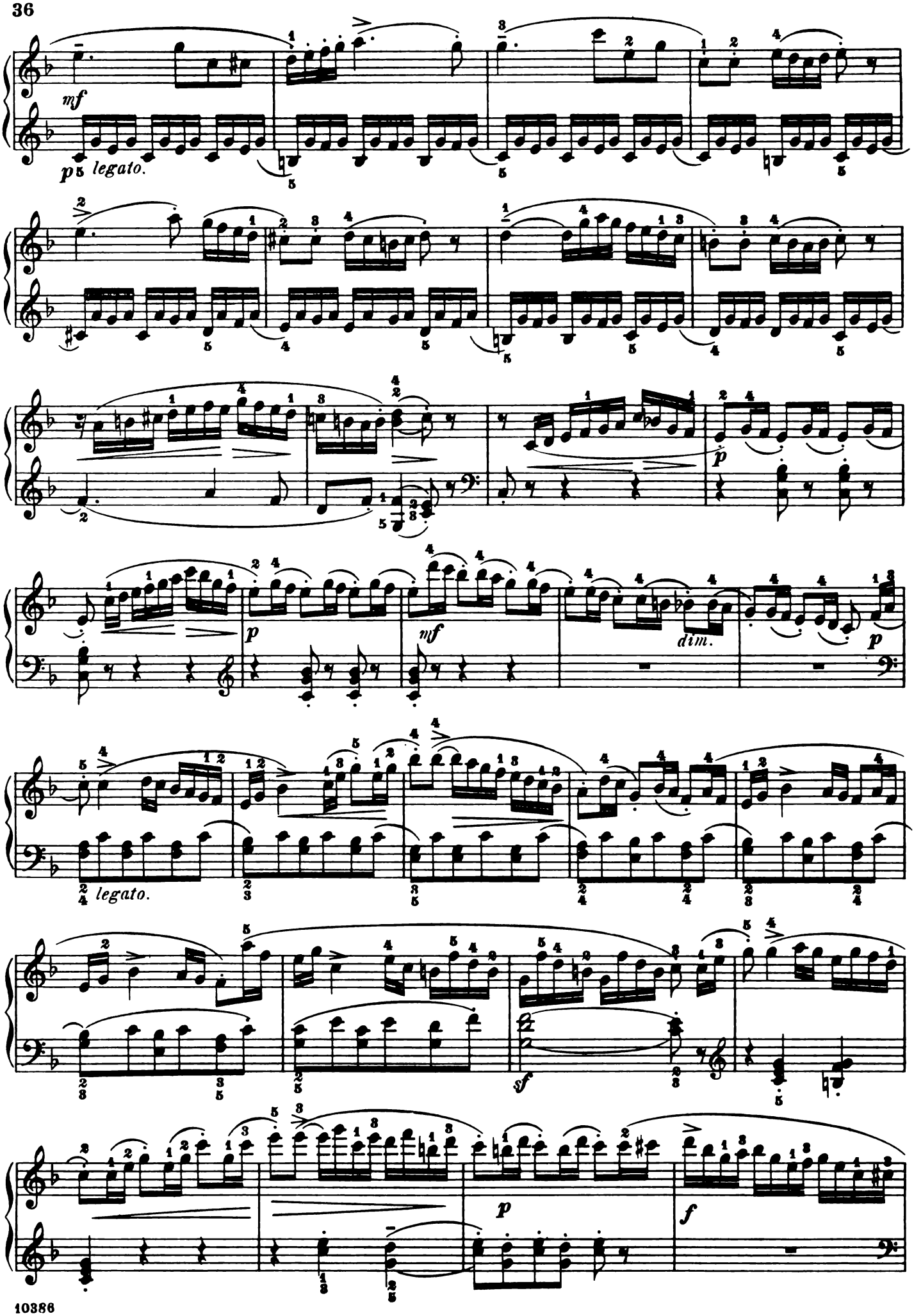
mf
p legato.
p
mf
dim.
p
legato.
sf
p
f

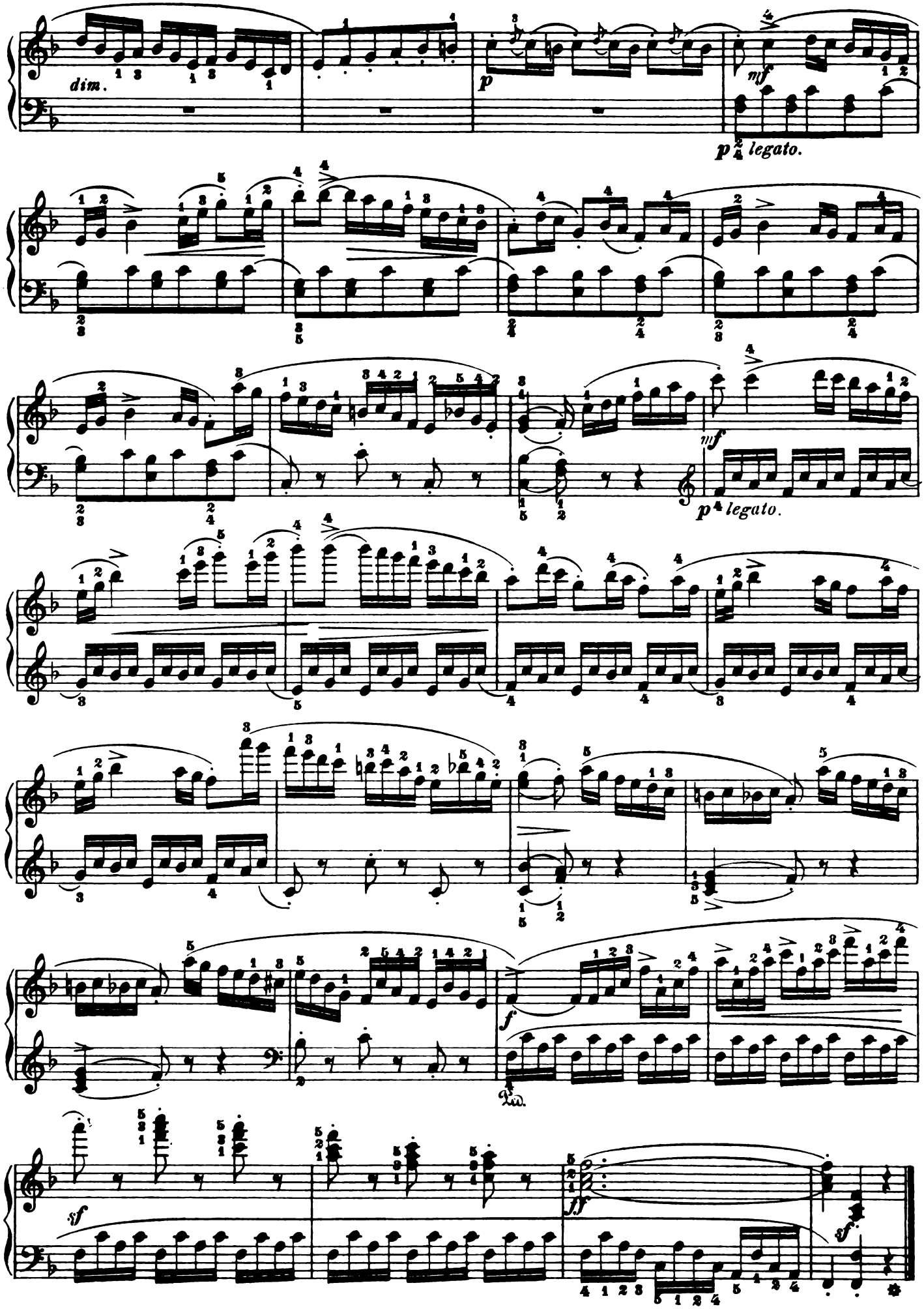
dim.
p
mf
p legato.
mf
p legato.
f
Ped.
sf
ff
sf

Fingered and phrased by
Ludwig Klee.

SONATINA.

Op. 55, Nº 5.

FR. KUHLAU.

Tempo di Marcia.

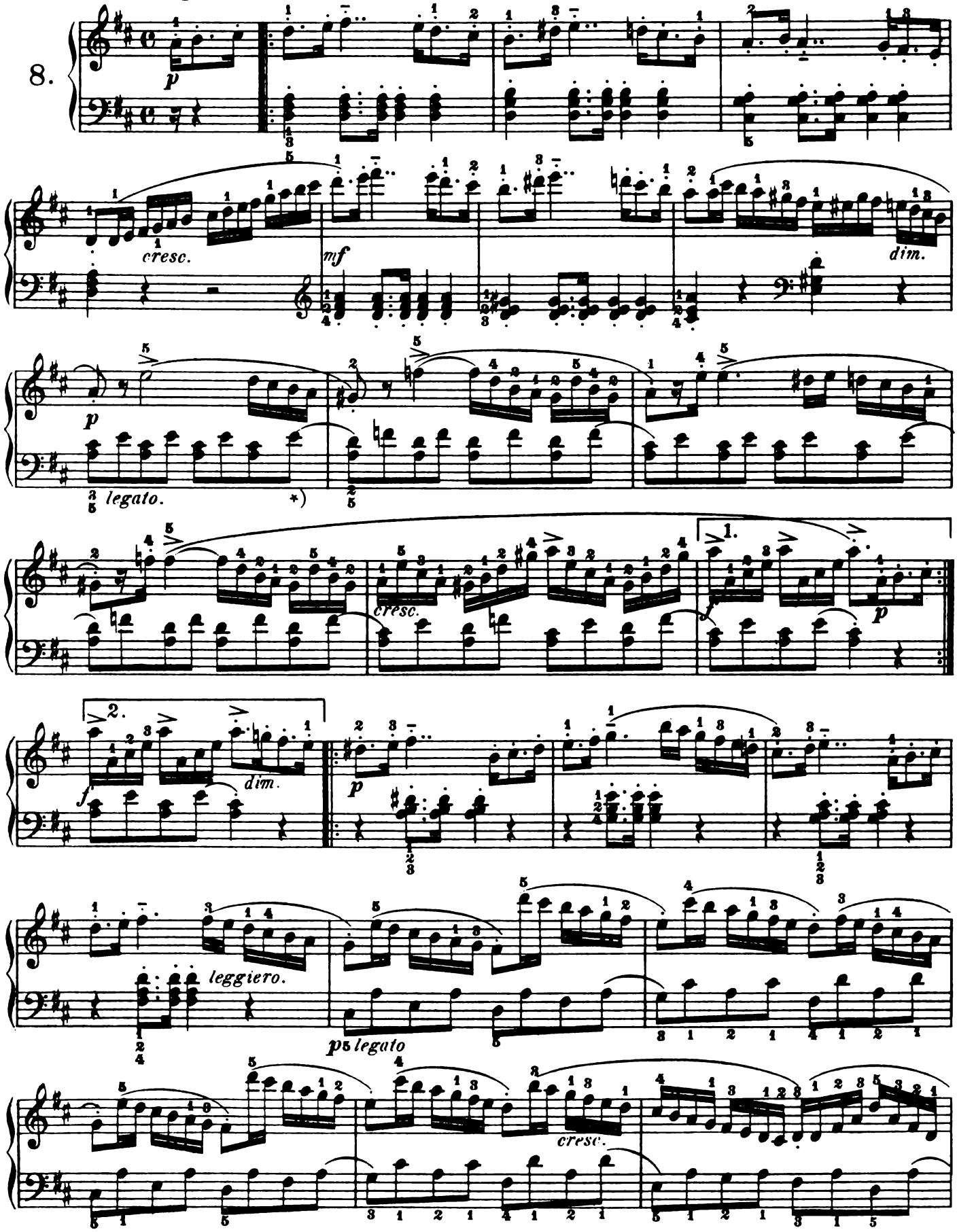

*) Remark: These small slurs indicate that the last bass-note in one measure should be carefully connected with the first bass-note in the next.

10387

Printed in the U.S.A.

Copyright, 1893, by G. Schirmer, Inc.

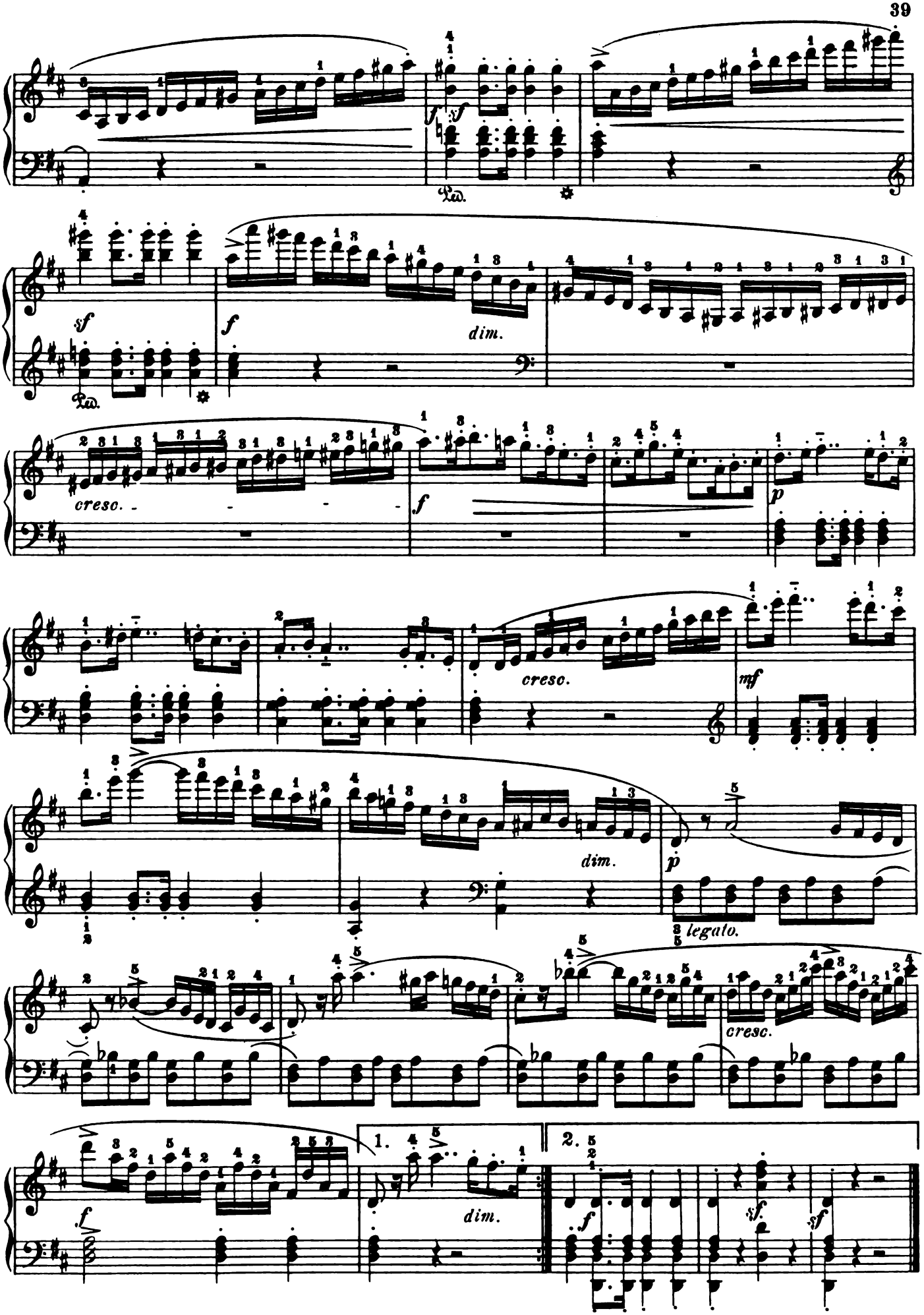
f
sf
Ped.
sf
f
dim.
Ped.
cresc.
f
p
cresc.
mf
dim.
p
legato.
cresc.
1.
dim.
2.
f
sf
sf

Vivace assai.

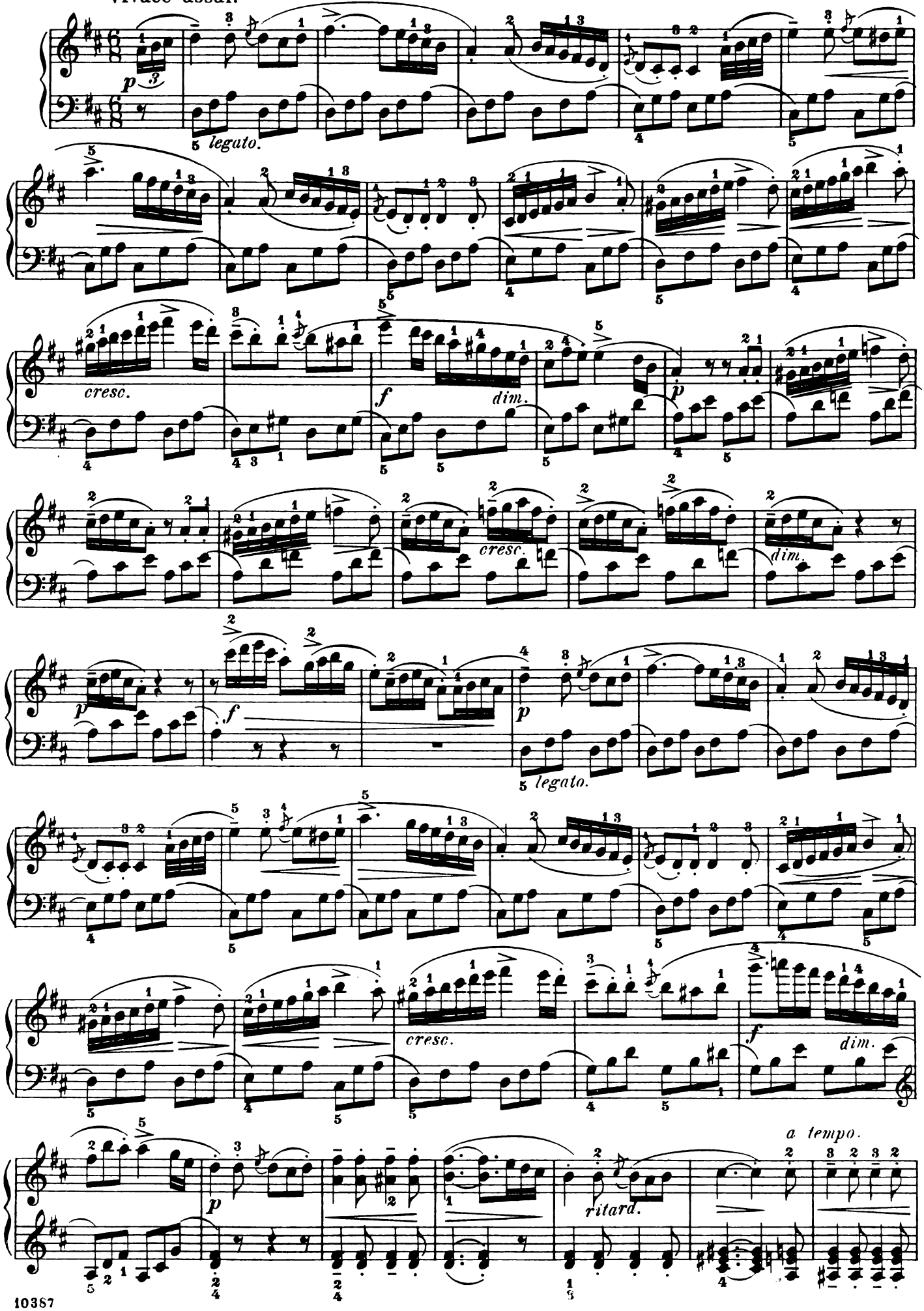

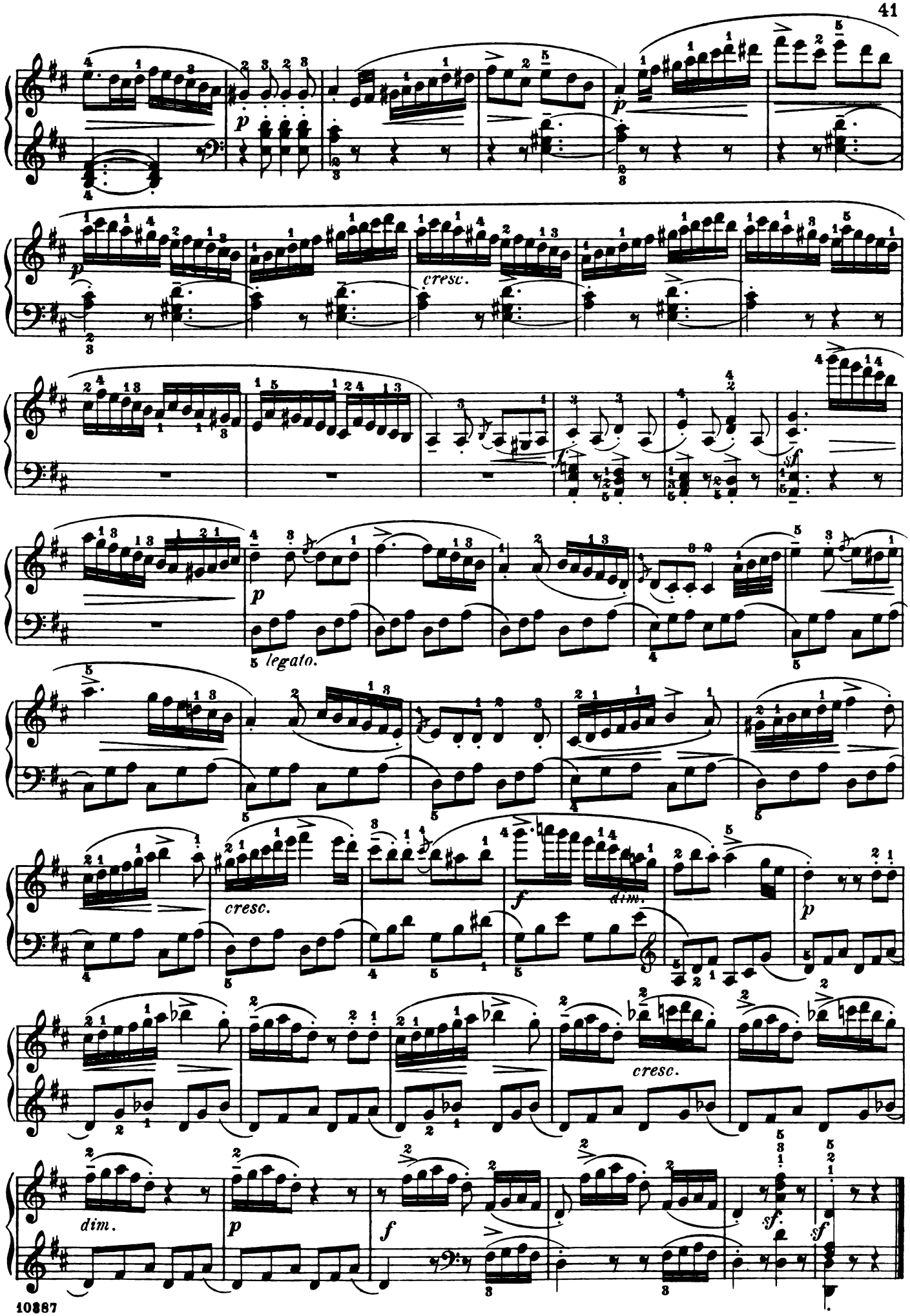
cresc.
legato.
cresc.
dim.
cresc.
dim.

Fingered and phrased by
Ludwig Klee.

SONATINA.

Op. 55, No. 6.

FR. KUHLAU.

Allegro maestoso.

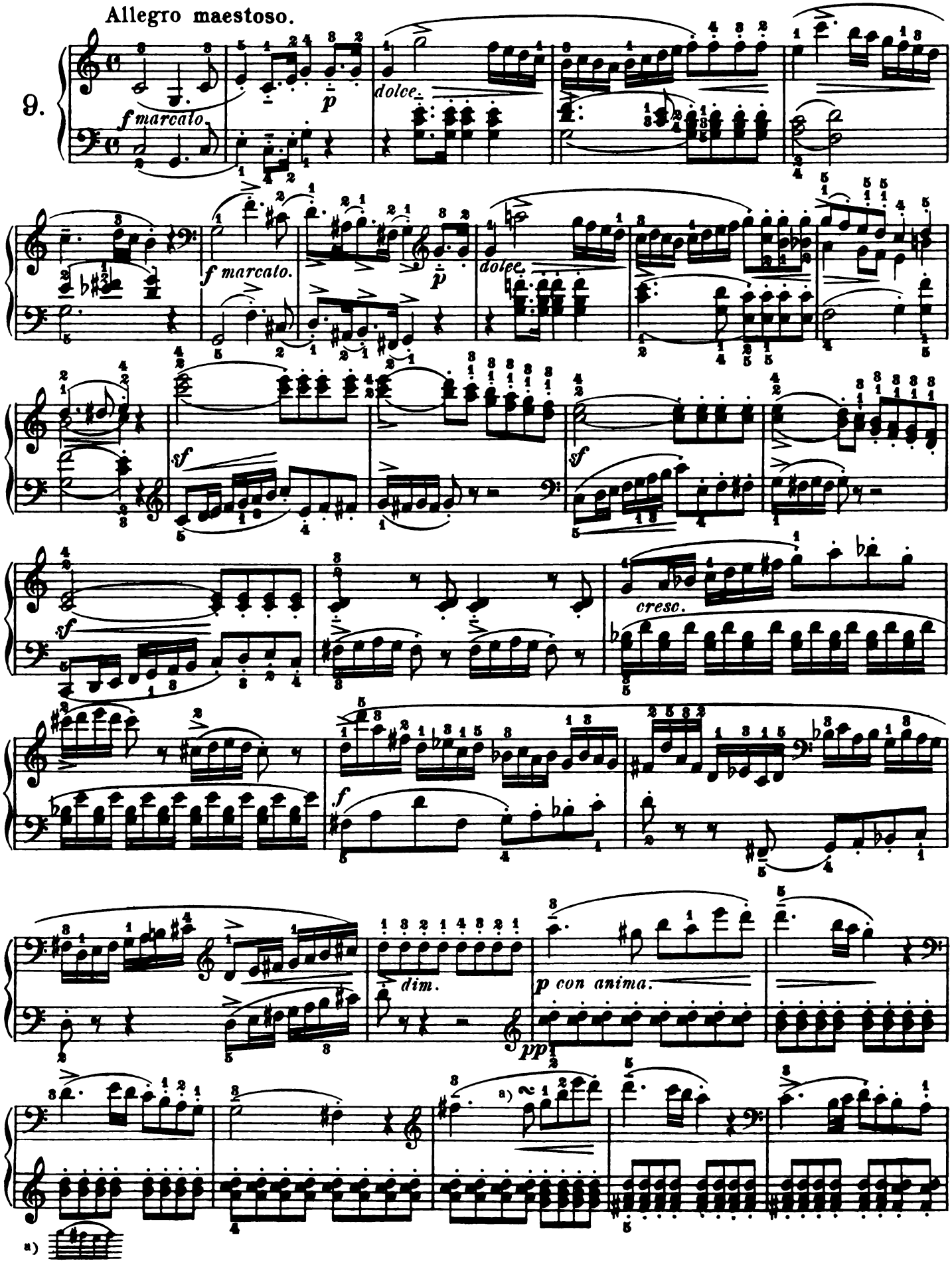

Copyright, 1893, by G. Schirmer.

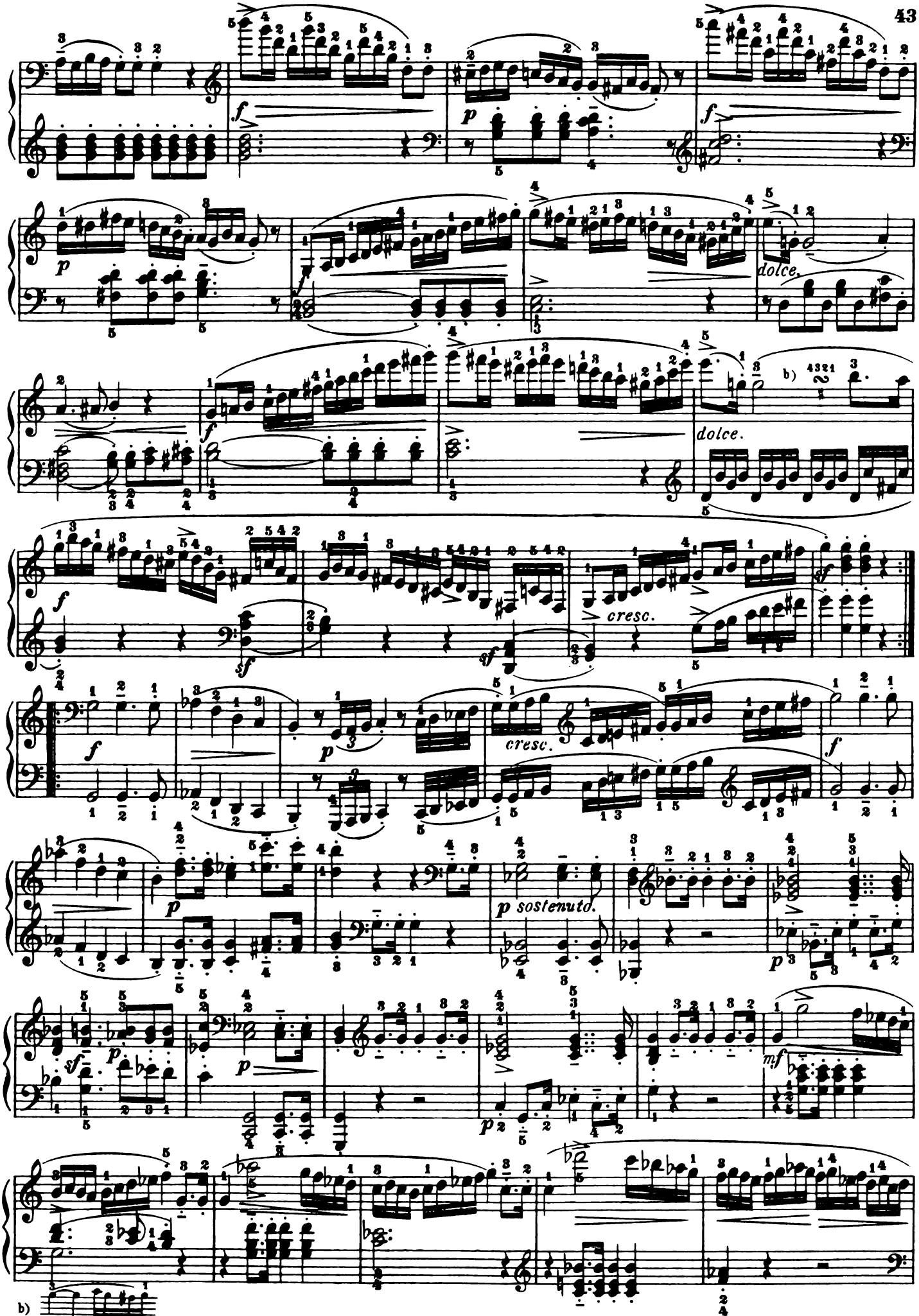
dolce.
dolce.
cresc.
cresc.
p sostenuto.

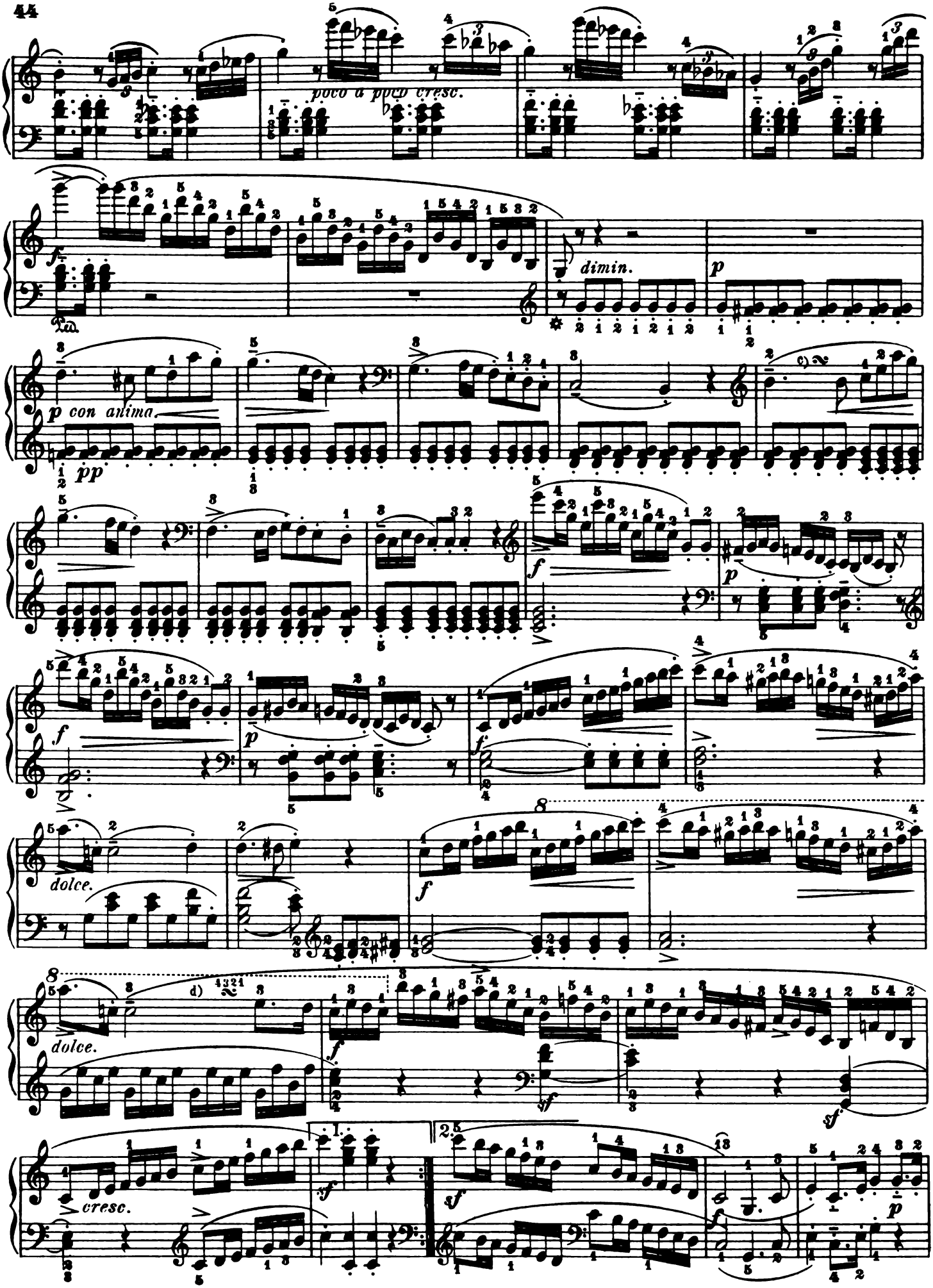

c) like a. d like b.)

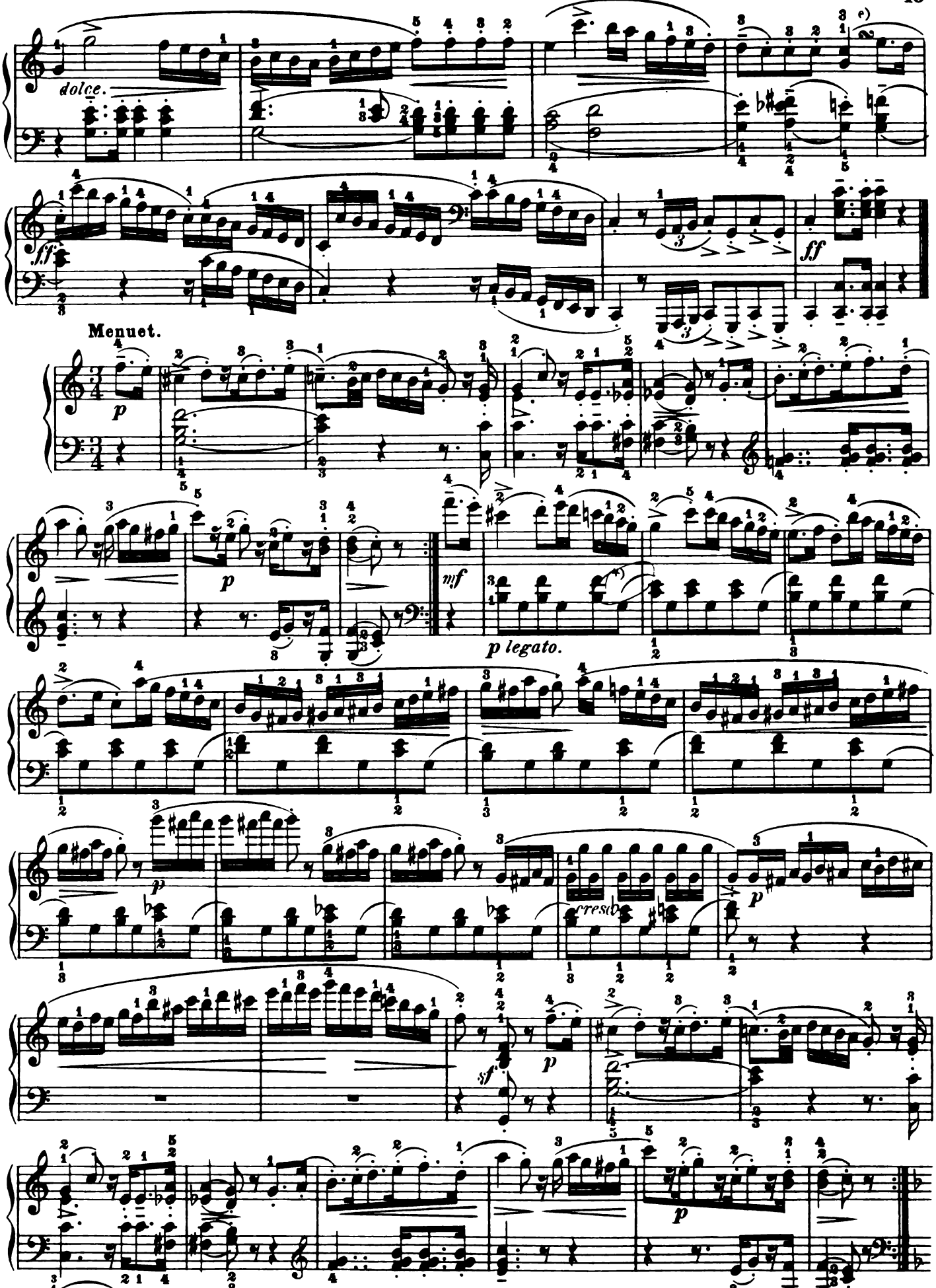

e) *) Remark: These small slurs indicate that the last bass-note in one measure should be carefully connected with the first bass-note in the next.

Trio.

dolce

p

mf

p

dolce

p

Men. D. C. senza replica, e poi la Coda.

Coda.

pp

f

pp

sf

SONATINA.

Op. 59, No. 1.

Fingered and phrased by
LUDWIG KLEE.

FR. KUHLAU.

Allegro.

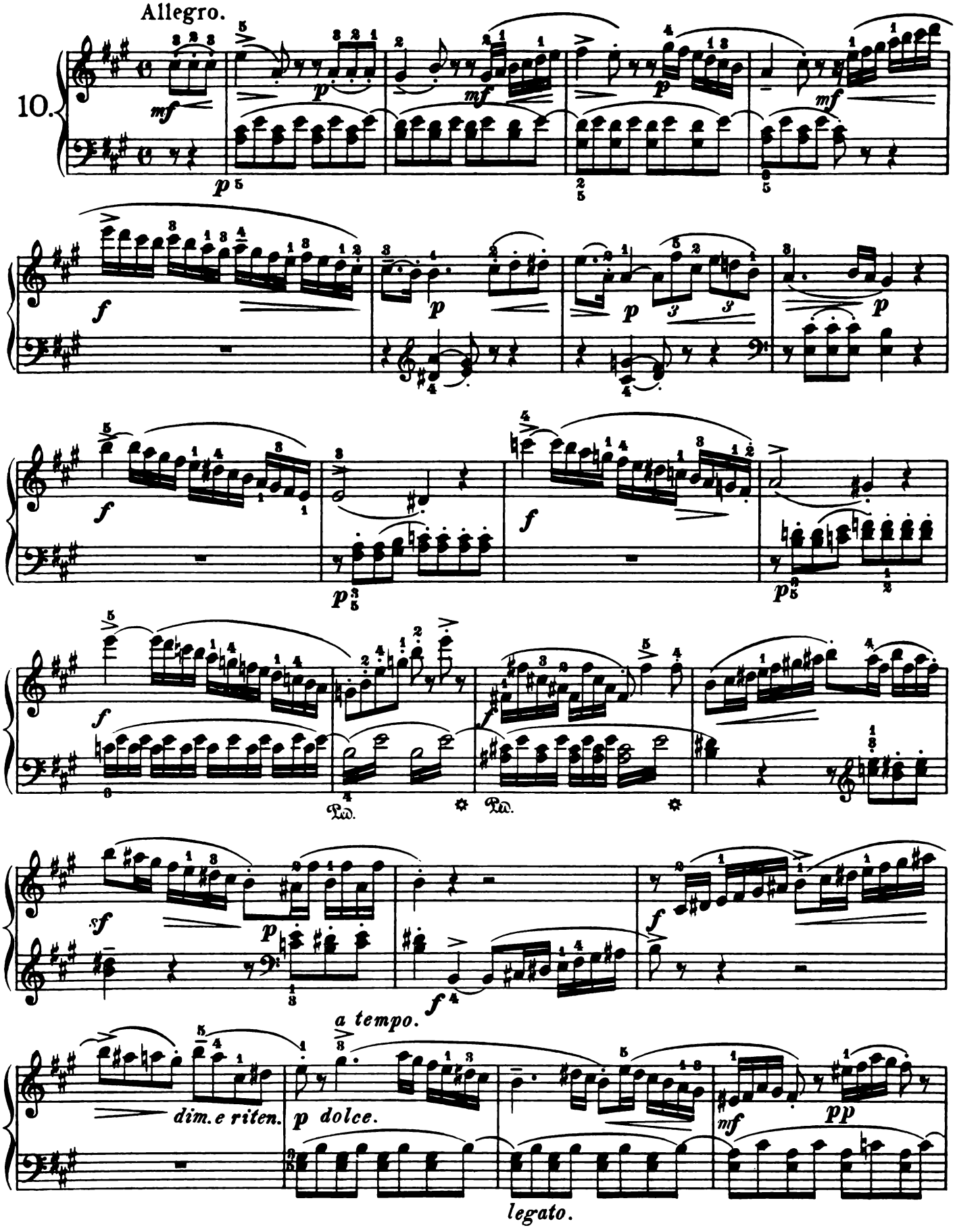

Copyright, 1893, by G. Schirmer, Inc.

Printed in the U.S.A.

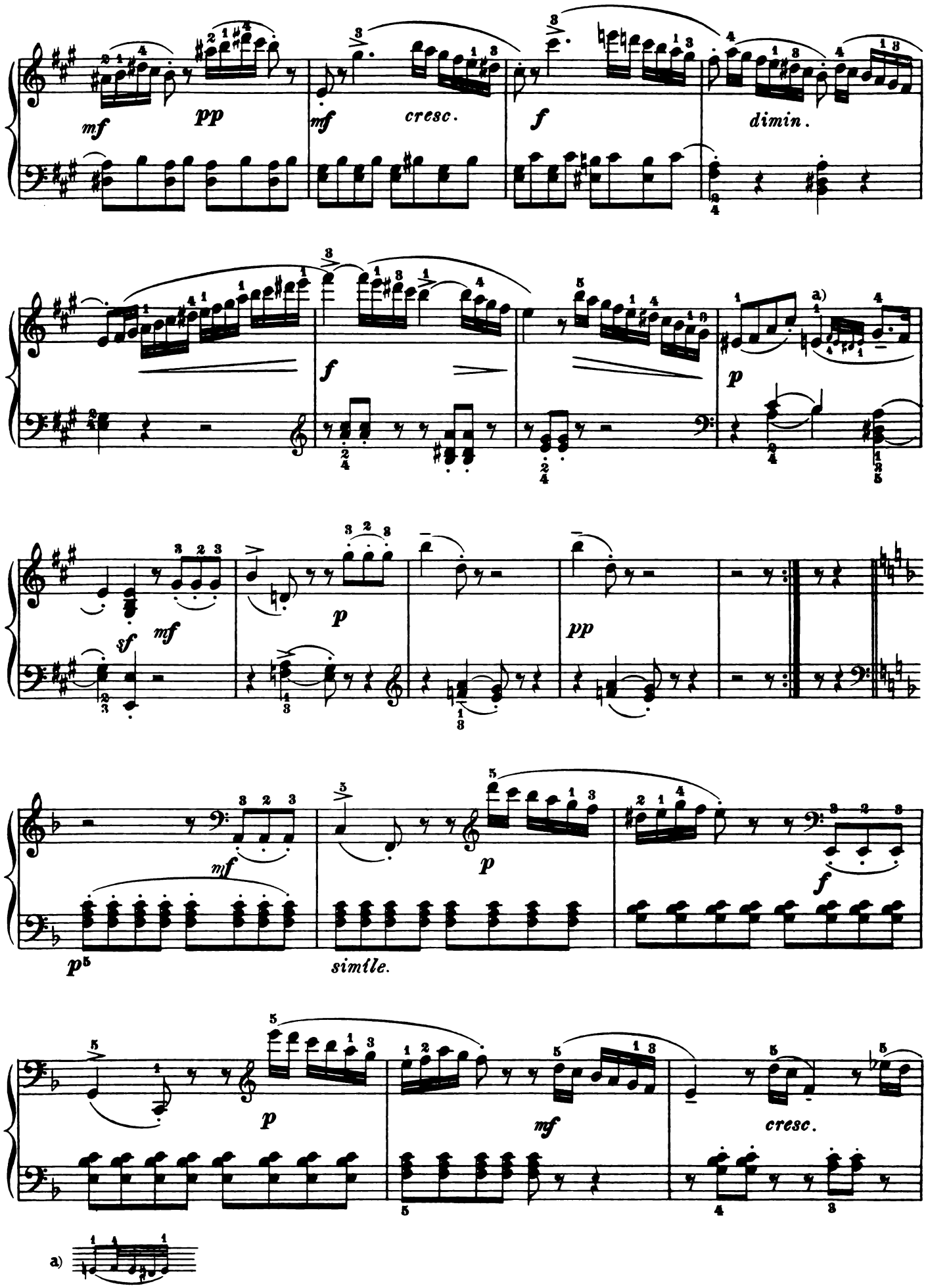
mf
pp
mf
cresc.
f
dimin.
f
p
a)
sf
mf
p
pp
mf
p
f
p5
simile.
p
mf
cresc.
a)

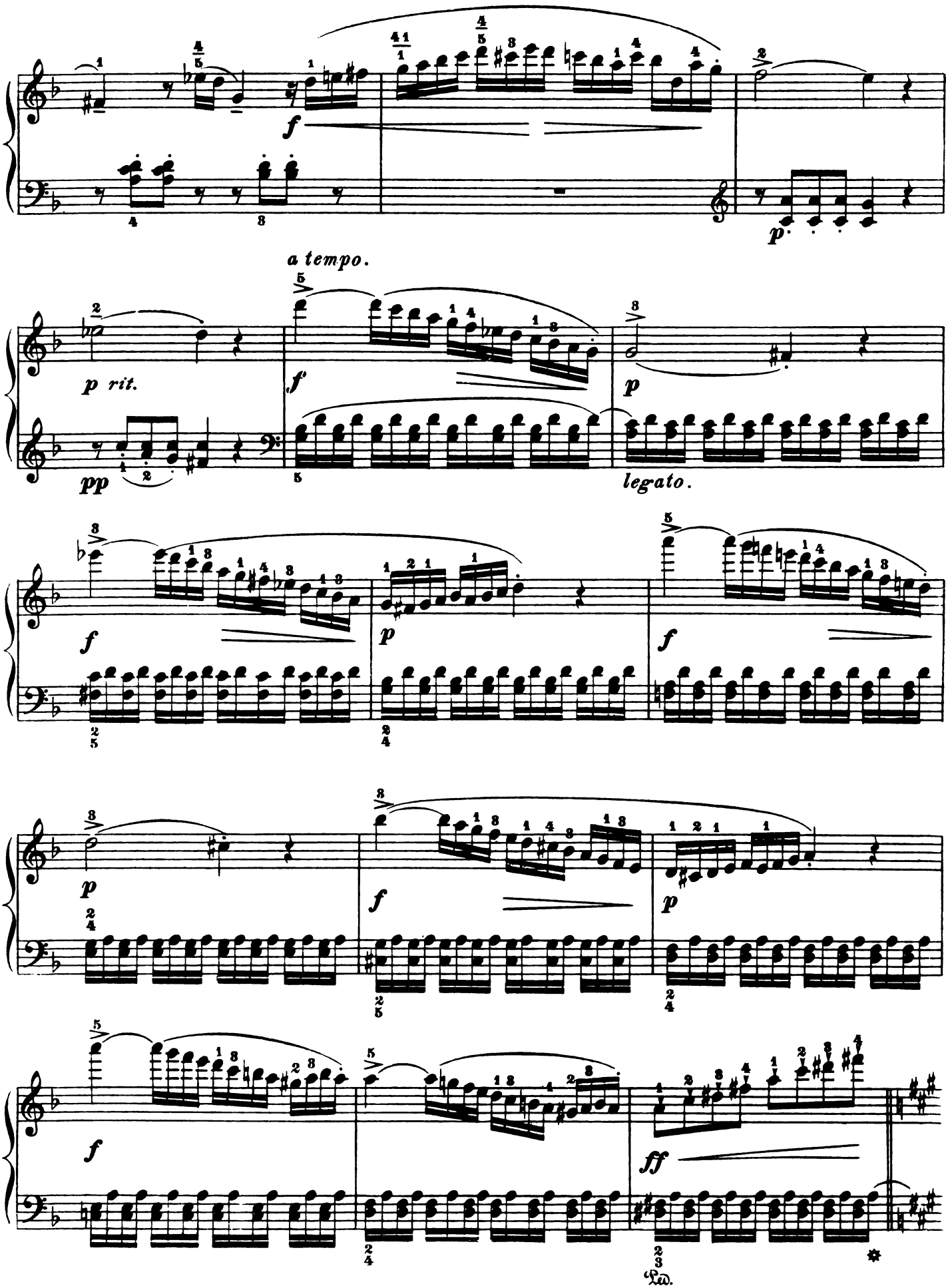
f
p
a tempo.
p rit.
pp
f
p
legato.
f
p
f
f
p
f
p
f
f
ff
Ped.

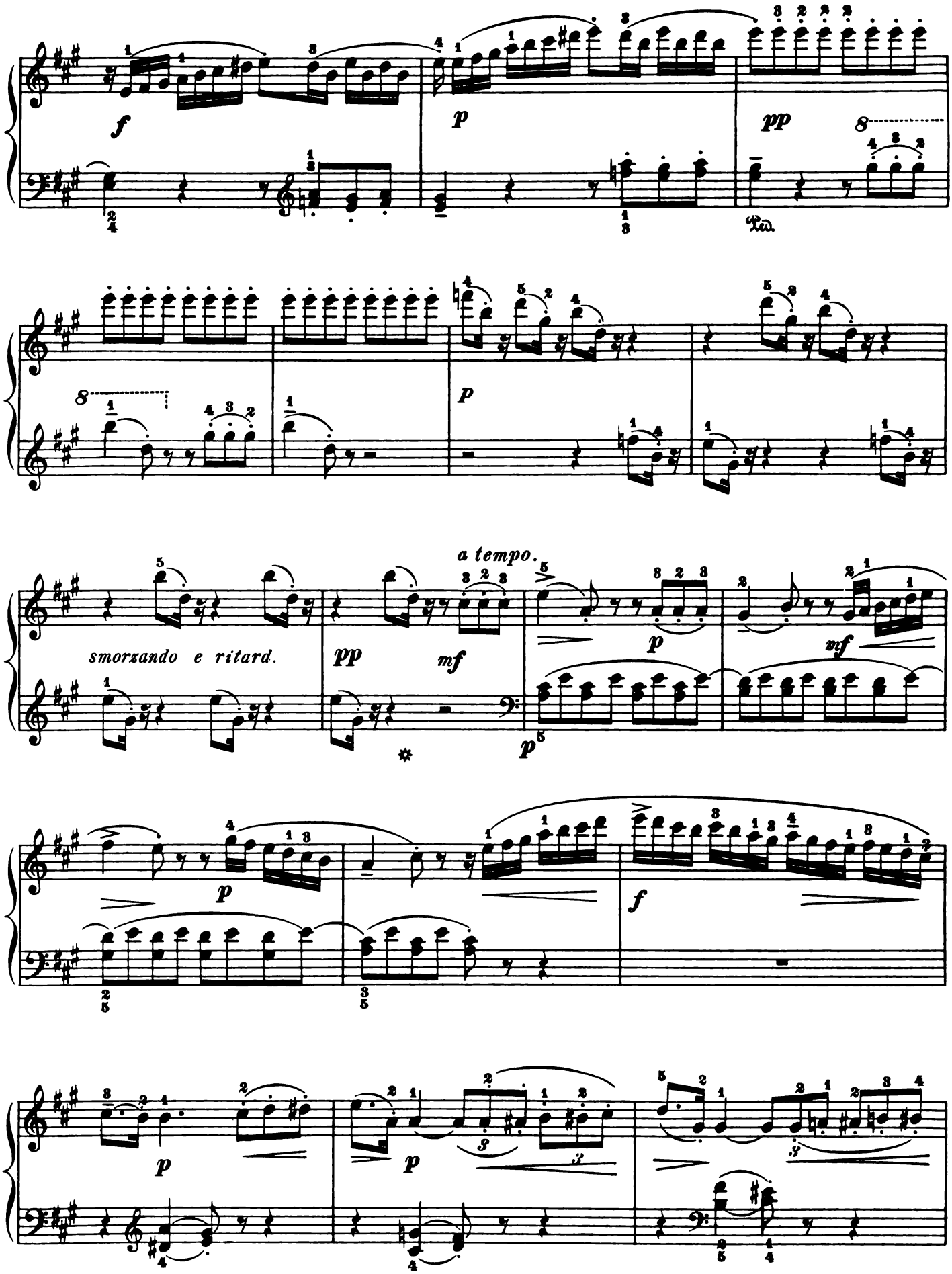
f
p
pp
8
Ped.
8
p
a tempo.
smorzando e ritard.
pp
mf
p
mf
p
p
f
p
p

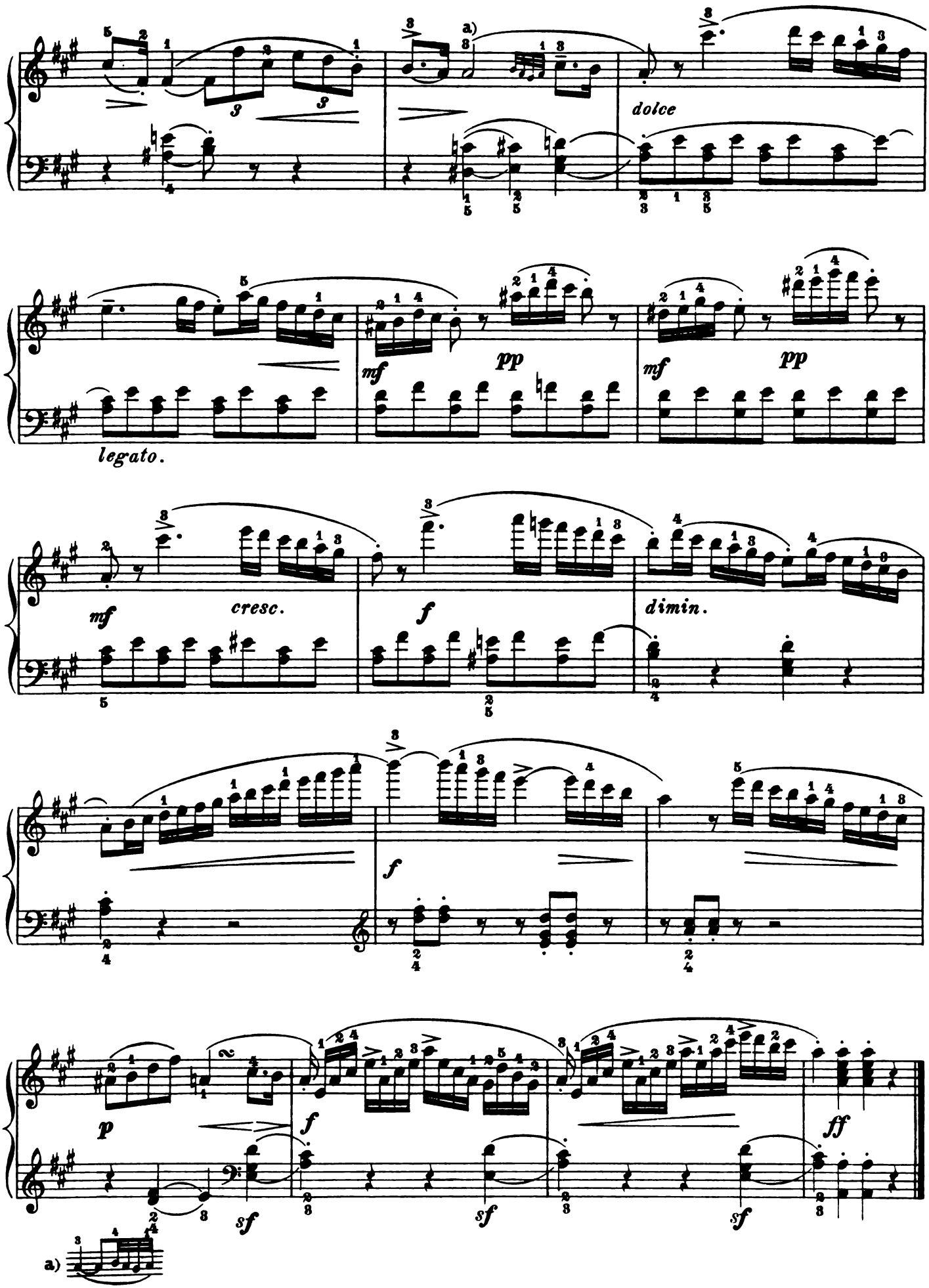
a)
dolce
legato.
mf
pp
mf
pp
mf
cresc.
f
dimin.
f
p
f
sf
sf
sf
ff
a)

Rondo.

Allegro scherzando.

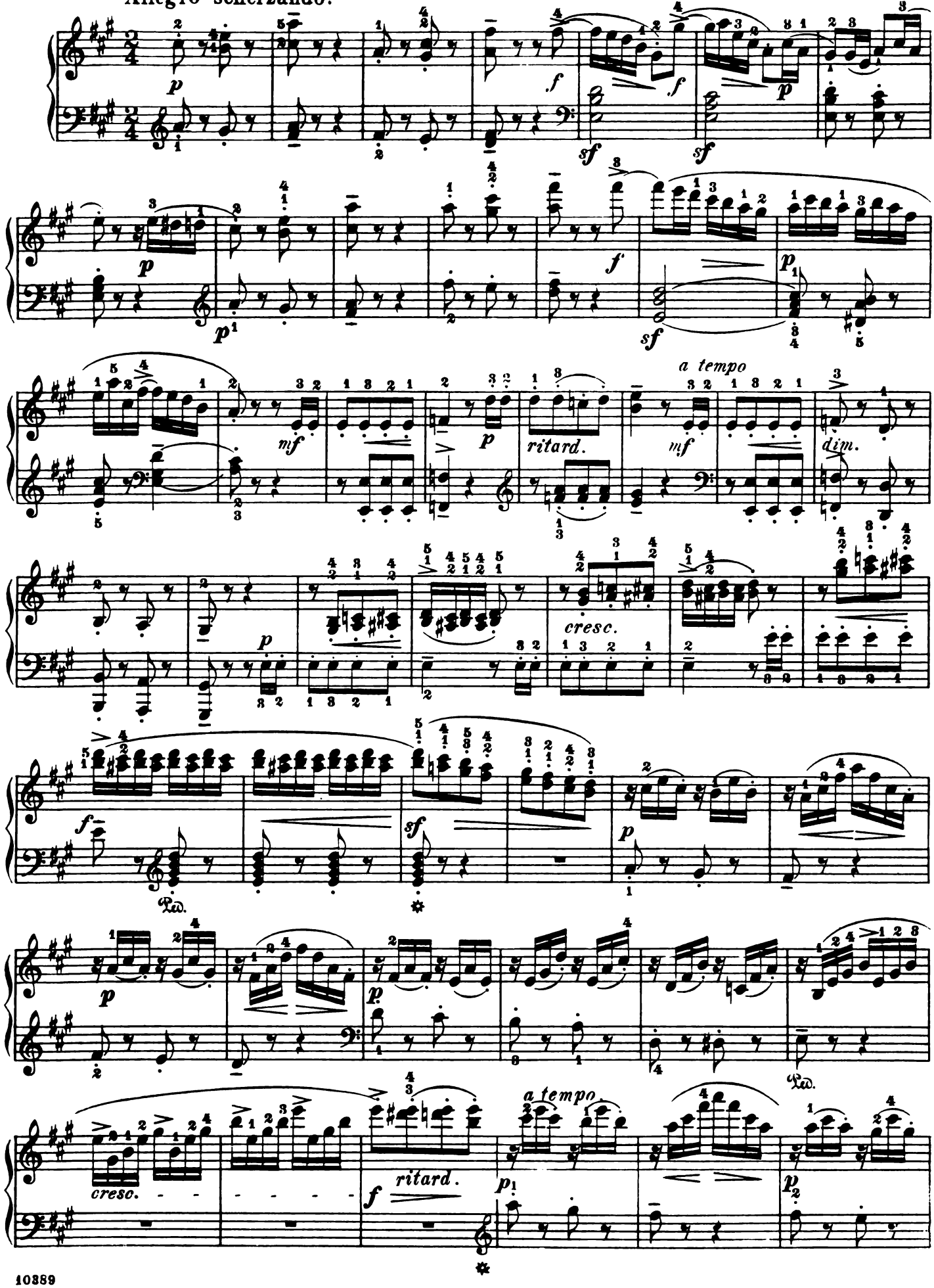

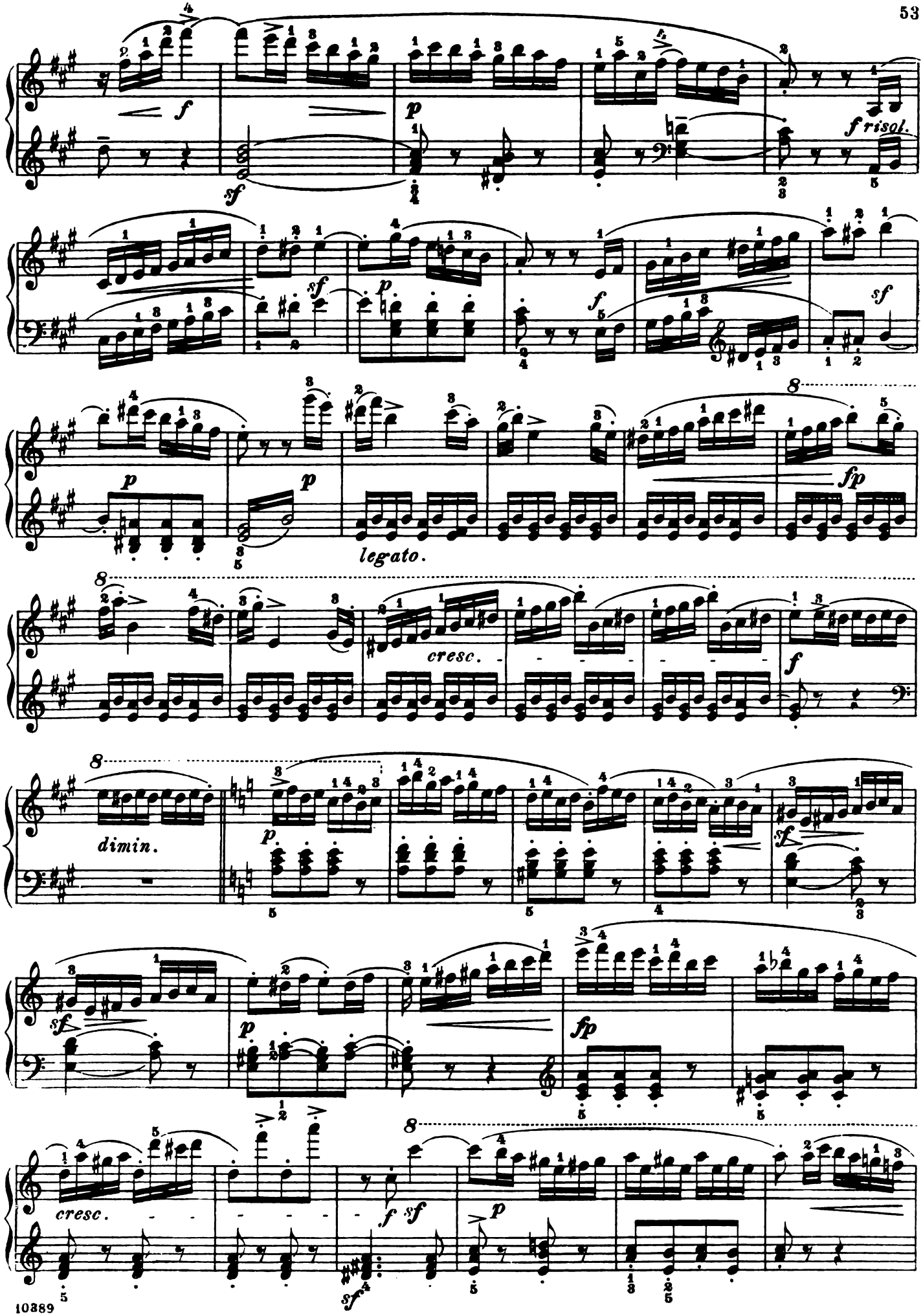
f
sf
p
f risol.
sf
p
f
sf
p
p
legato.
fp
8
cresc.
f
dimin.
p
sf
sf
p
fp
cresc.
f sf
sf
p

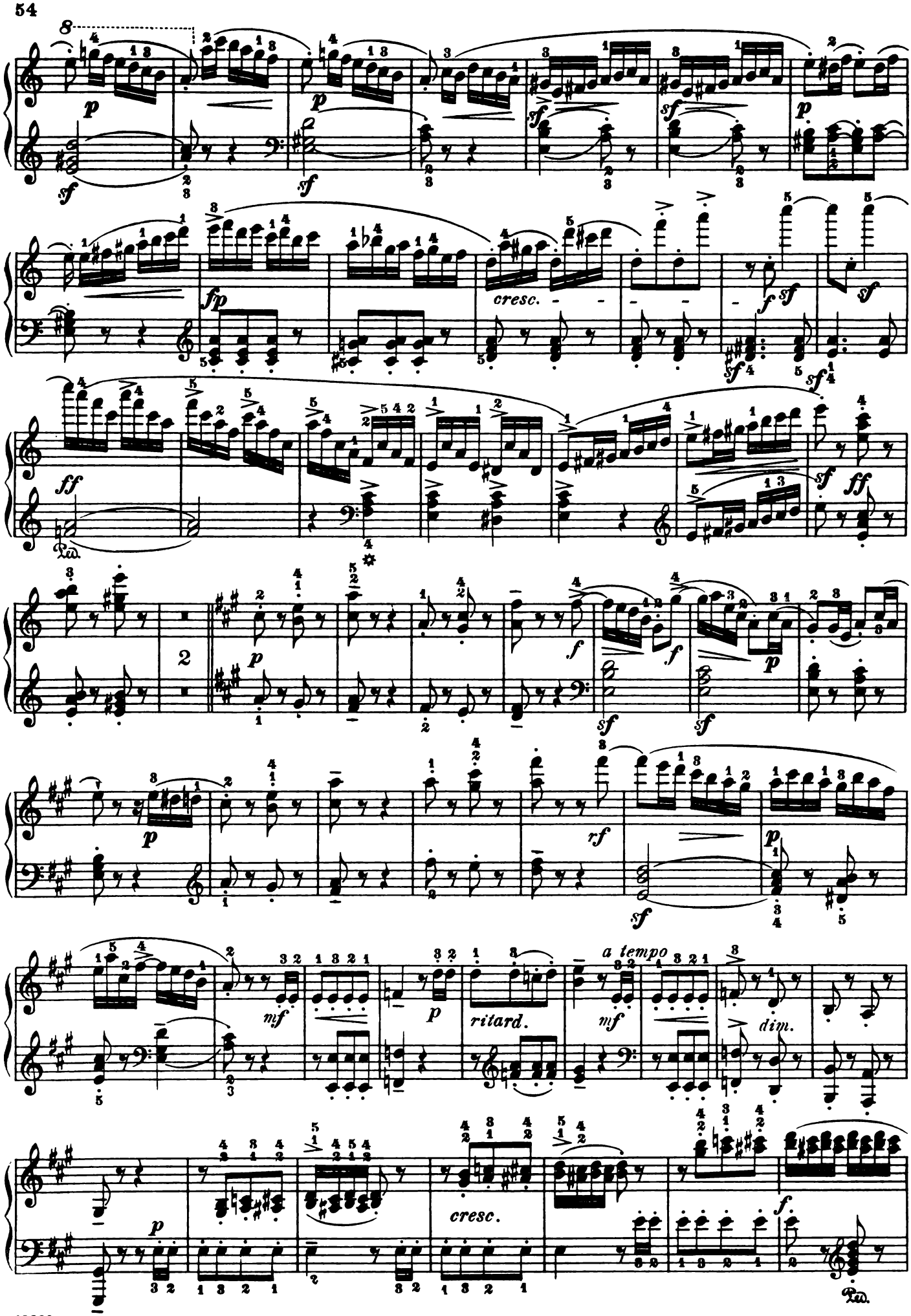
8
p
sf
fp
cresc.
ff
2
rf
mf
ritard.
a tempo
dim.
f.

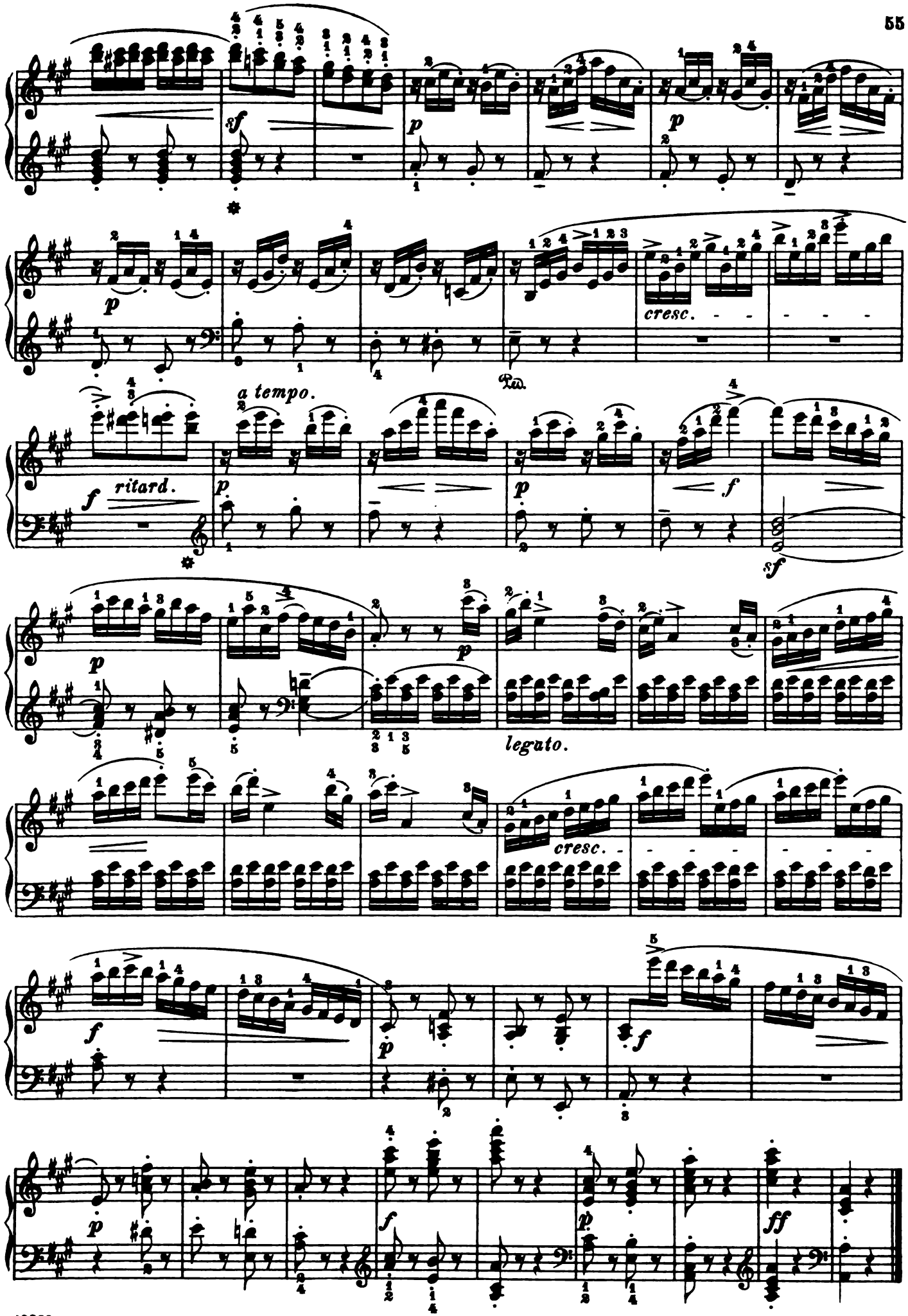
sf
p
cresc.
a tempo.
ritard.
f
legato.
ff

SONATINA.

Op. 59, No 2.

Fingered and phrased by
LUDWIG KLEE.

FR. KUHLAU.

Allegro.

11.

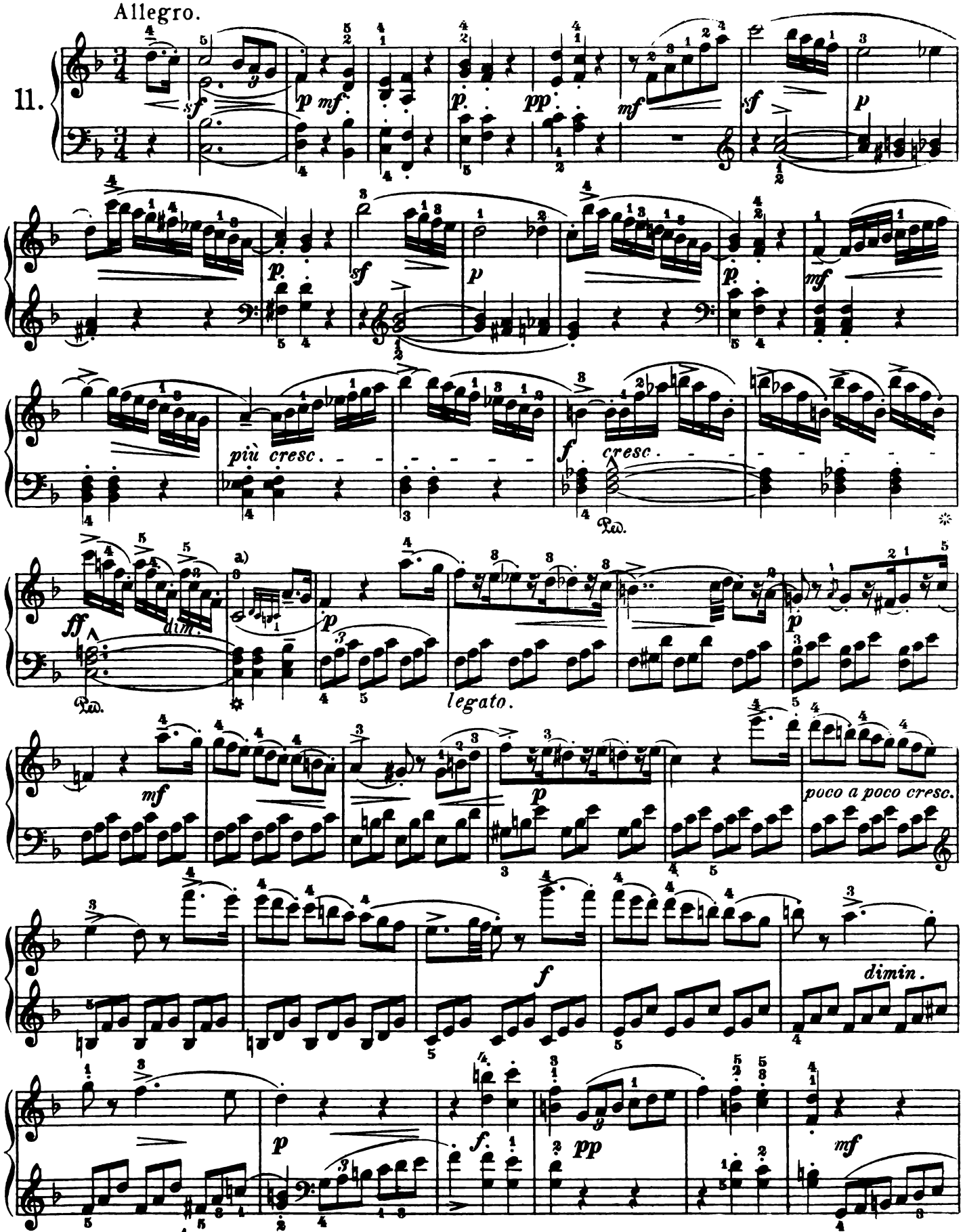

Copyright, 1893, by G. Schirmer, Inc.
Printed in the U. S. A.

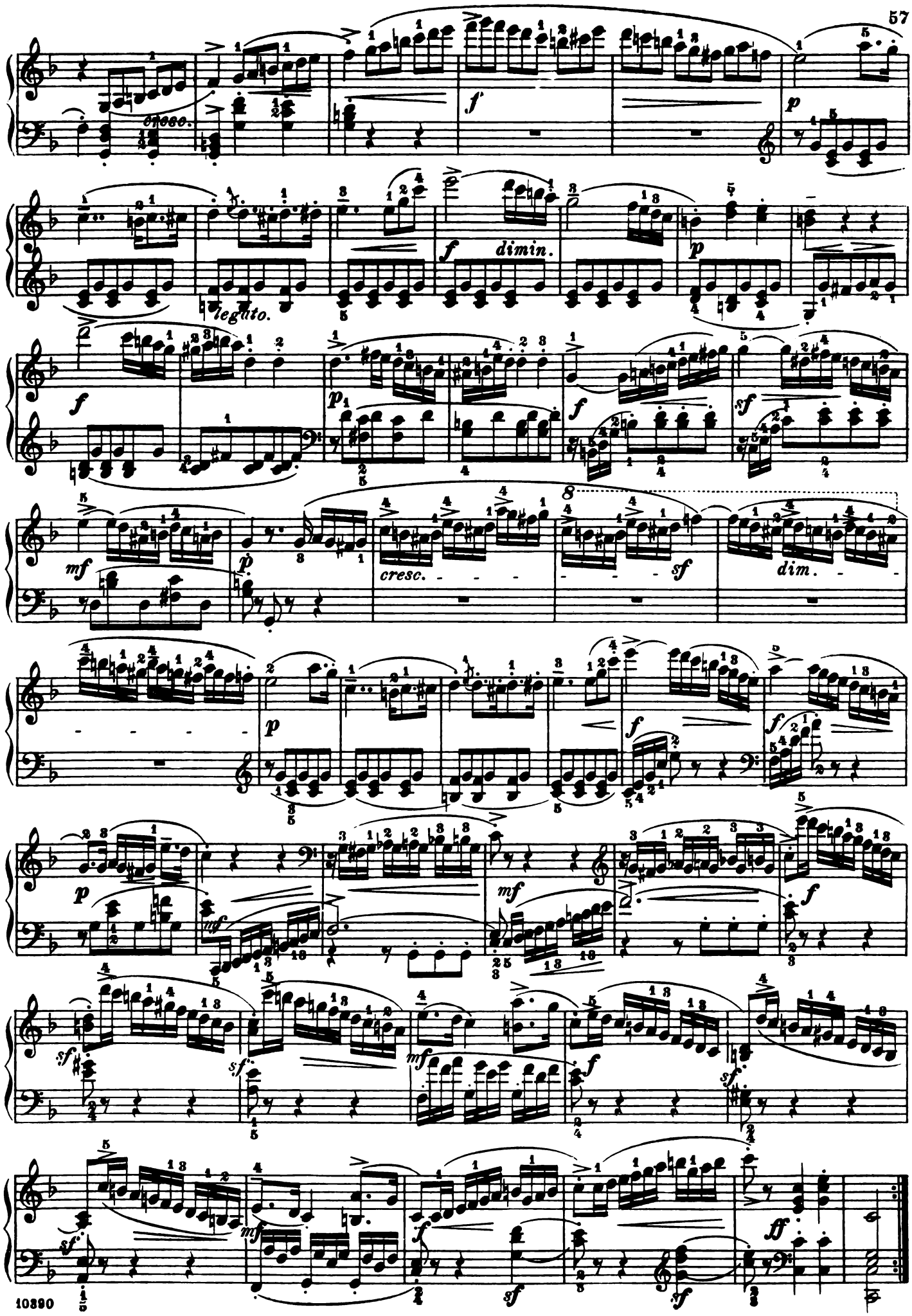
cresc.
f
p
legato.
f
dimin.
p
f
p
sf
mf
p
cresc.
sf
dim.
p
f
f
p
mf
mf
f
sf
sf
mf
f
sf
sf
mf
f
sf
ff
sf

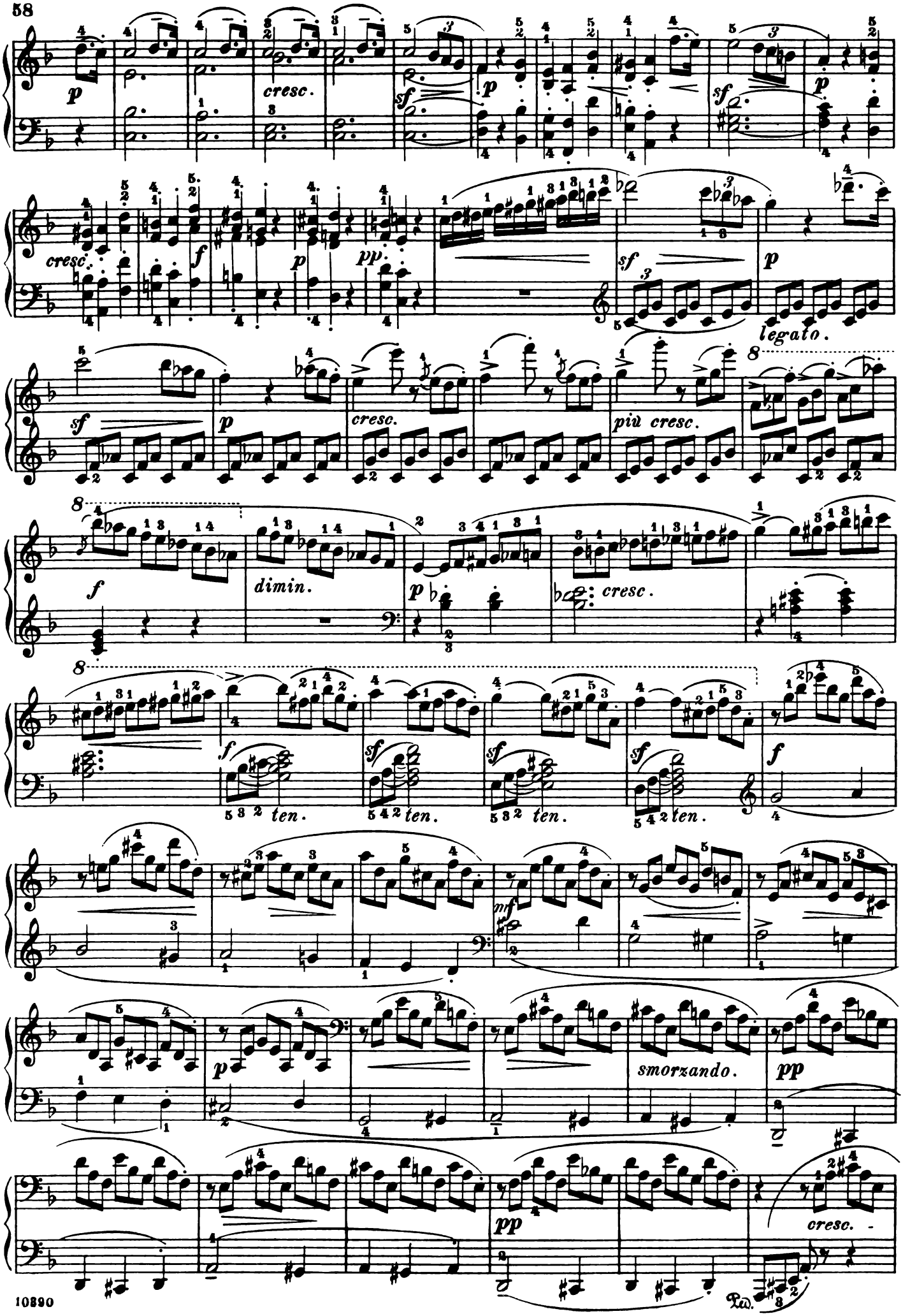
p
cresc.
sf
p
sf
cresc.
f
p
pp
sf
p
legato.
sf
p
cresc.
più cresc.
8
f
dimin.
p
cresc.
8
f
ten.
sf
ten.
sf
ten.
sf
ten.
f
mf
p
smorzando.
pp
pp
cresc.

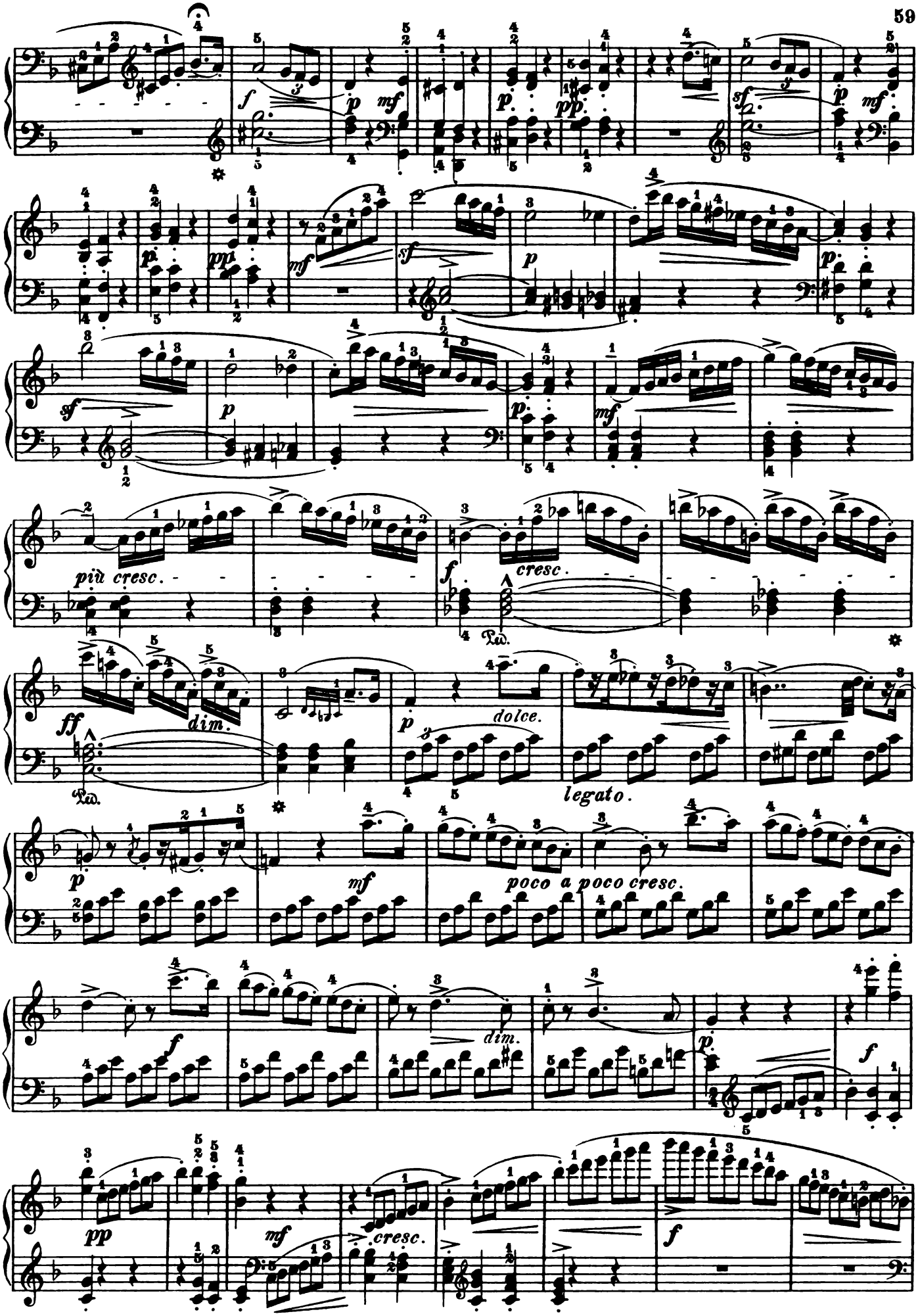
più cresc.
cresc.
Ped.
dim.
dolce.
legato.
poco a poco cresc.
dim.
cresc.

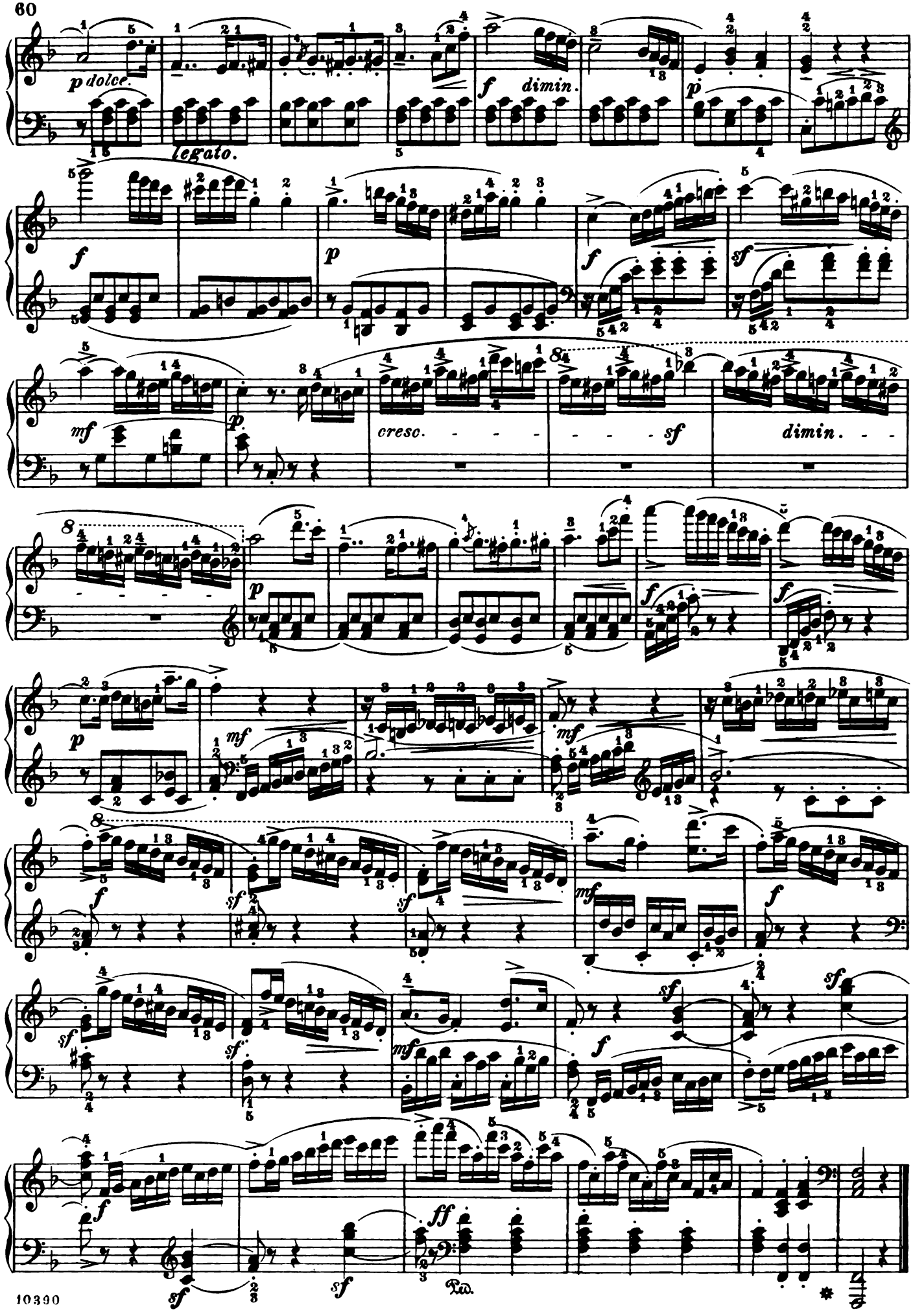
p dolce.
legato.
f
dimin.
p
f
p
f
sf
mf
p
cresc.
sf
dimin.
p
f
f
p
mf
mf
f
sf
sf
mf
f
sf
sf
mf
f
sf
sf
f
sf
sf
ff
Ped.

Rondo.

Allegro.

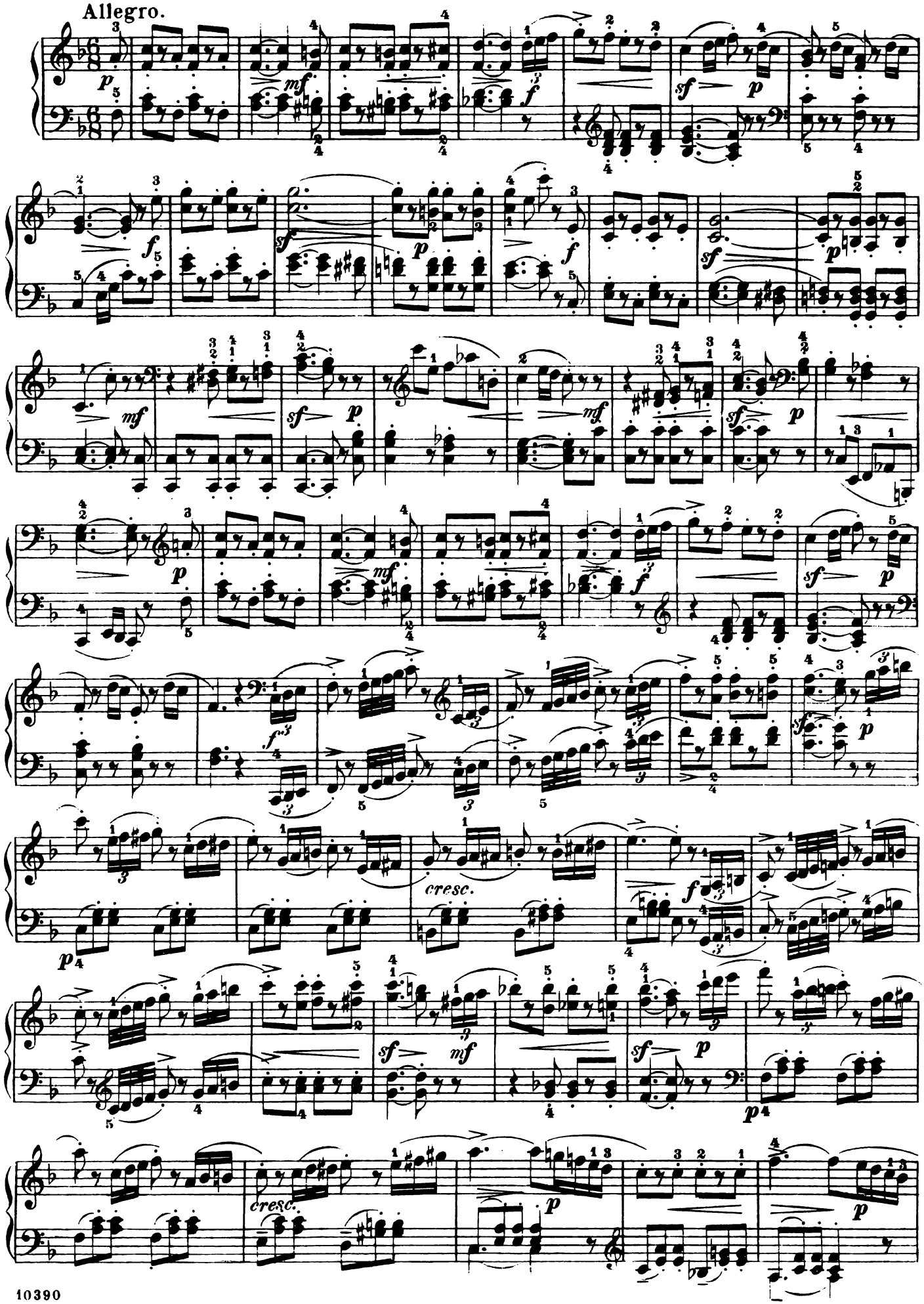

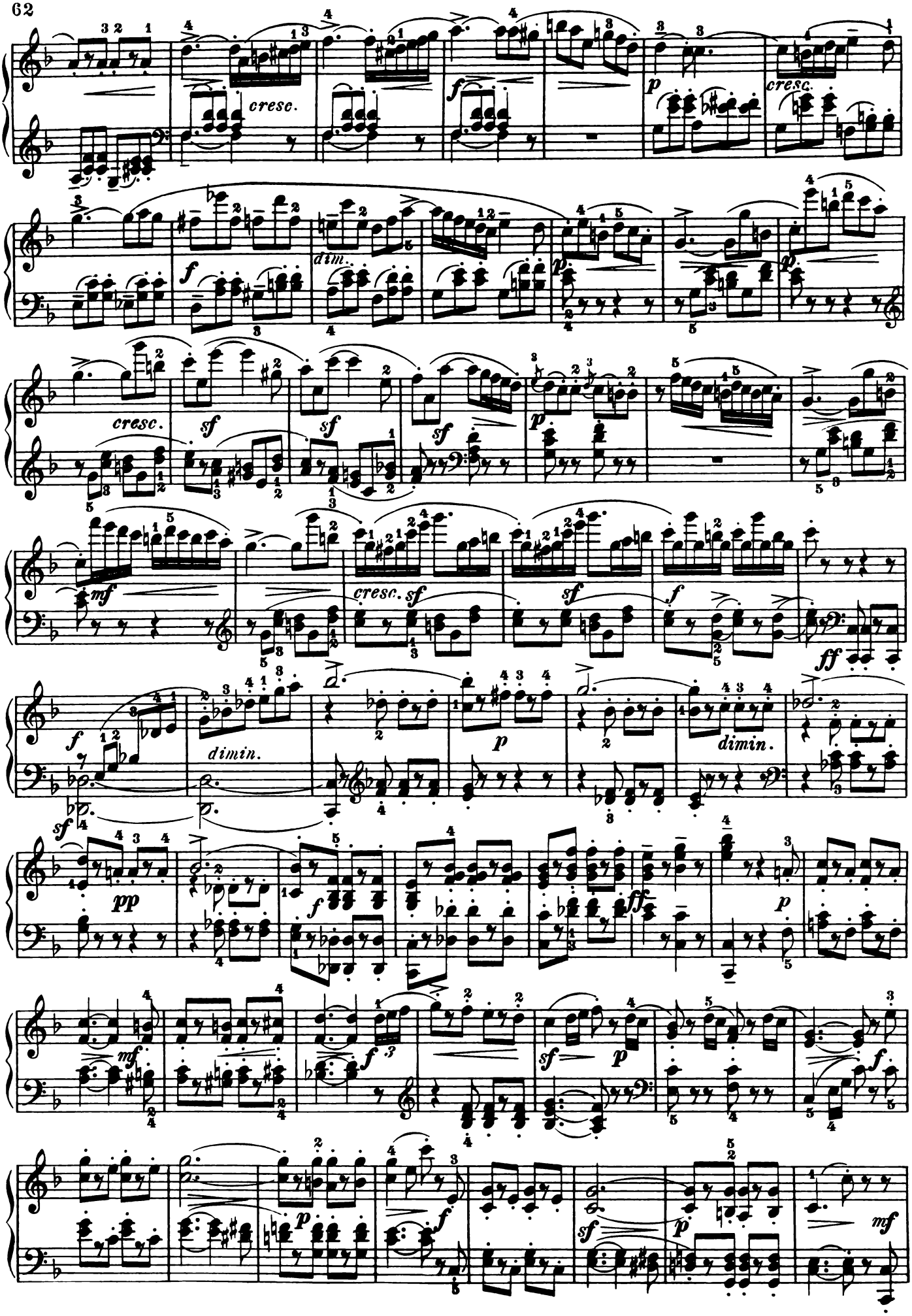
cresc.
dim.
cresc.
cresc.
cresc.
dimin.
dimin.

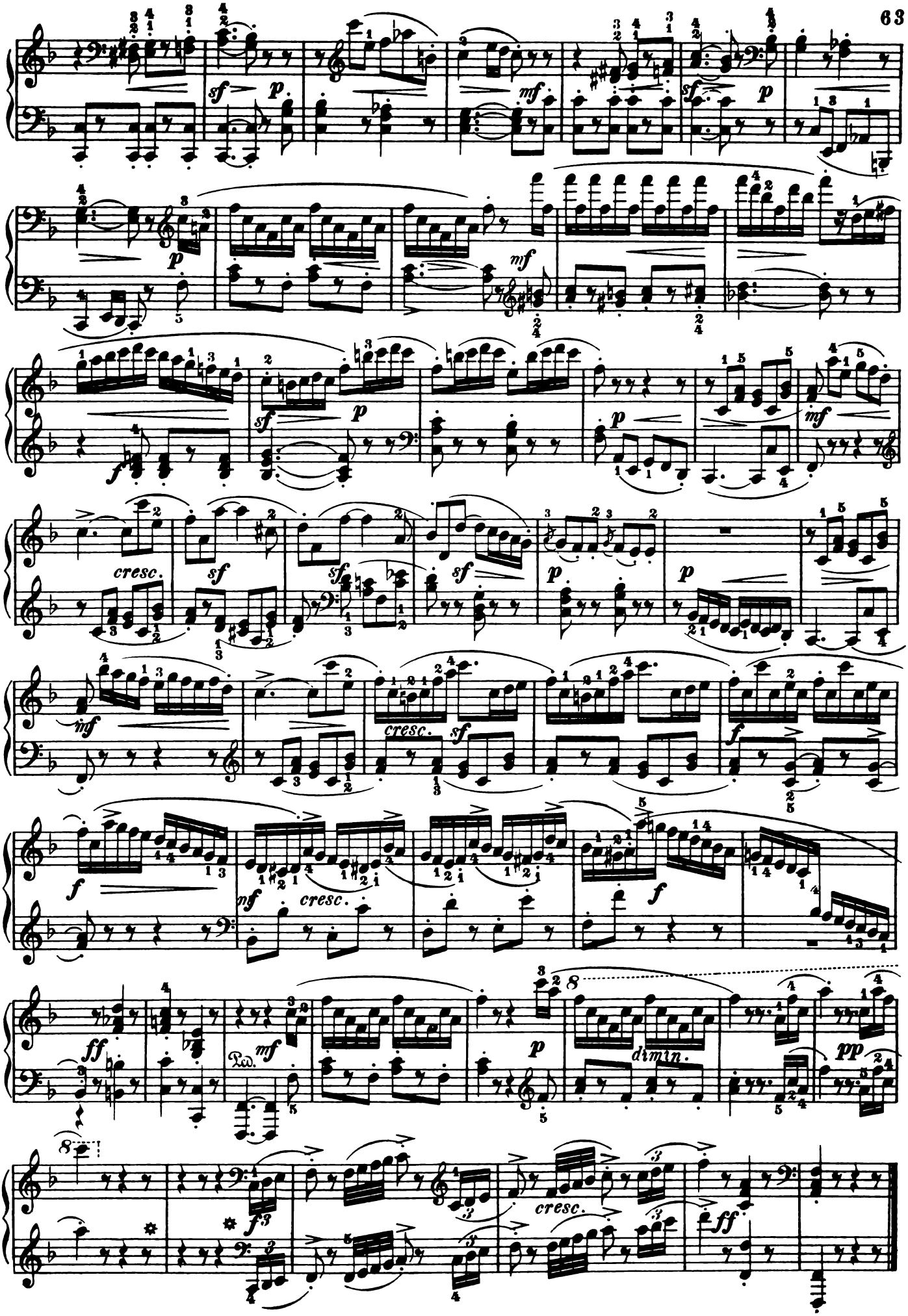
sf
p
mf
sf
p
p
mf
sf
p
p
mf
cresc.
sf
sf
sf
p
p
mf
cresc.
sf
f
f
mf
cresc.
f
ff
Ped.
mf
p
dimin.
pp
f3
cresc.
ff

SONATINA.

Op. 59, Nº 3.

Fingered and phrased by
LUDWIG KLEE.

FR. KUHLAU.

Allegro con spirito.

12.

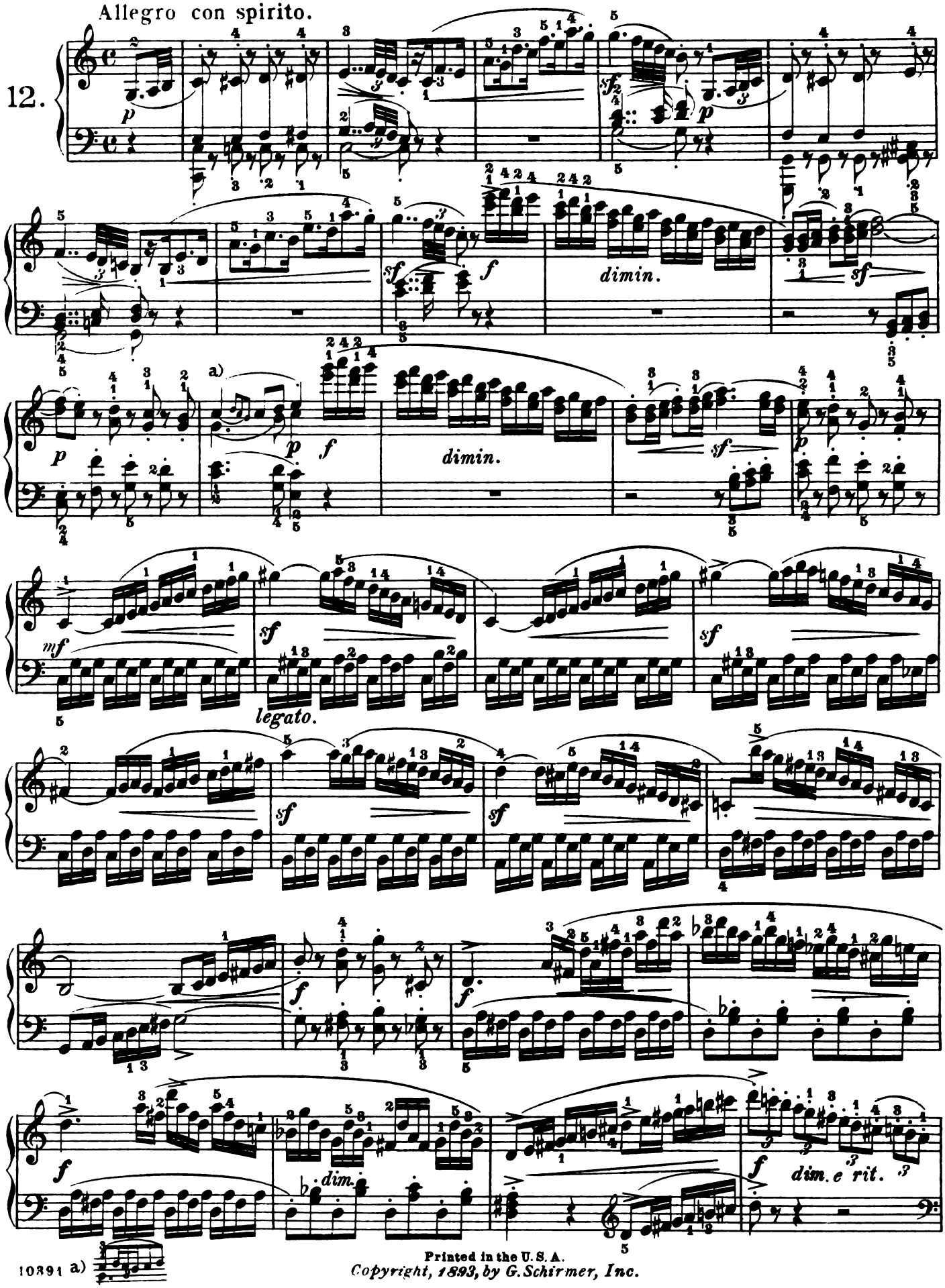

10891 a)

Printed in the U.S.A.
Copyright, 1893, by G. Schirmer, Inc.

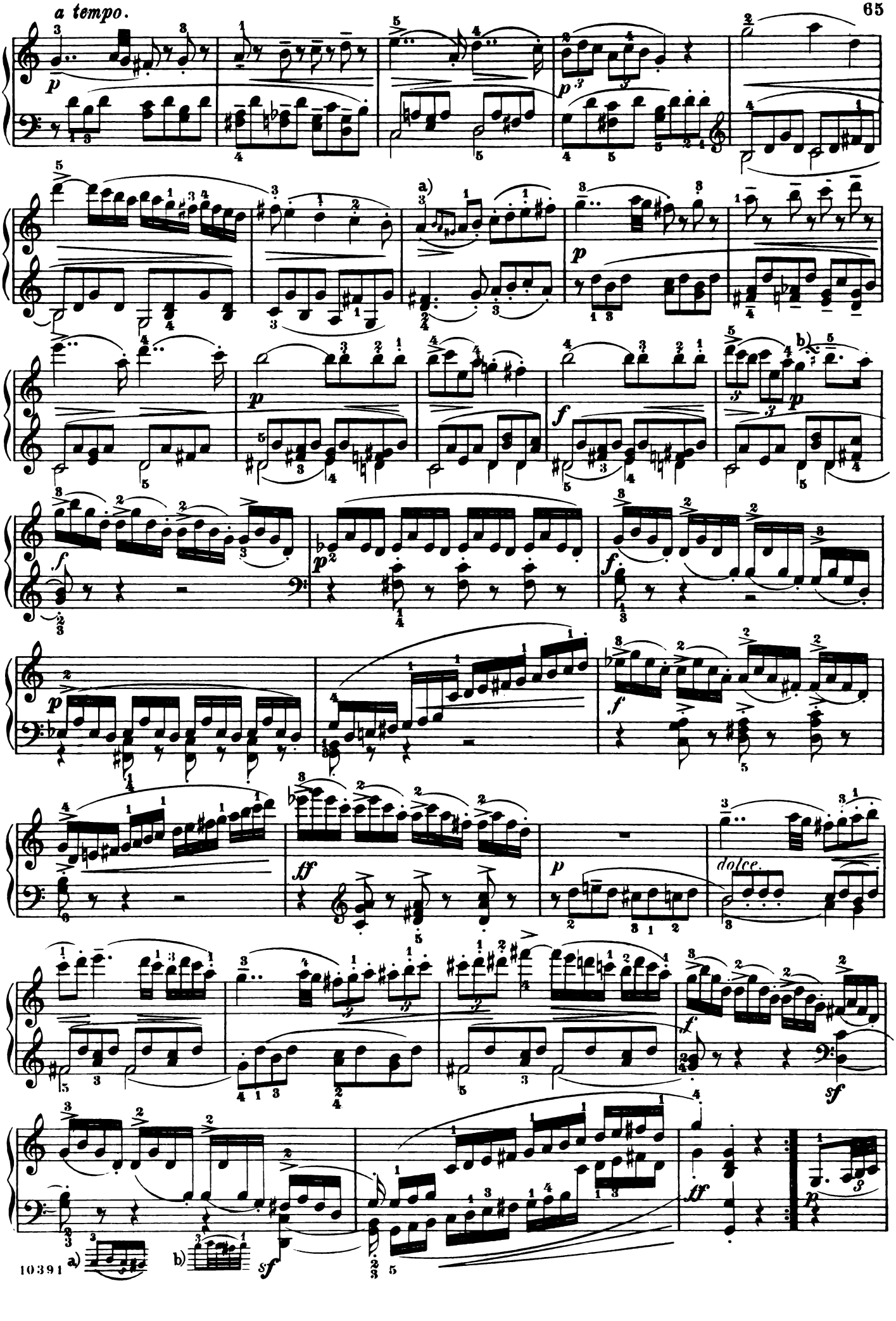
a tempo.
dolce.

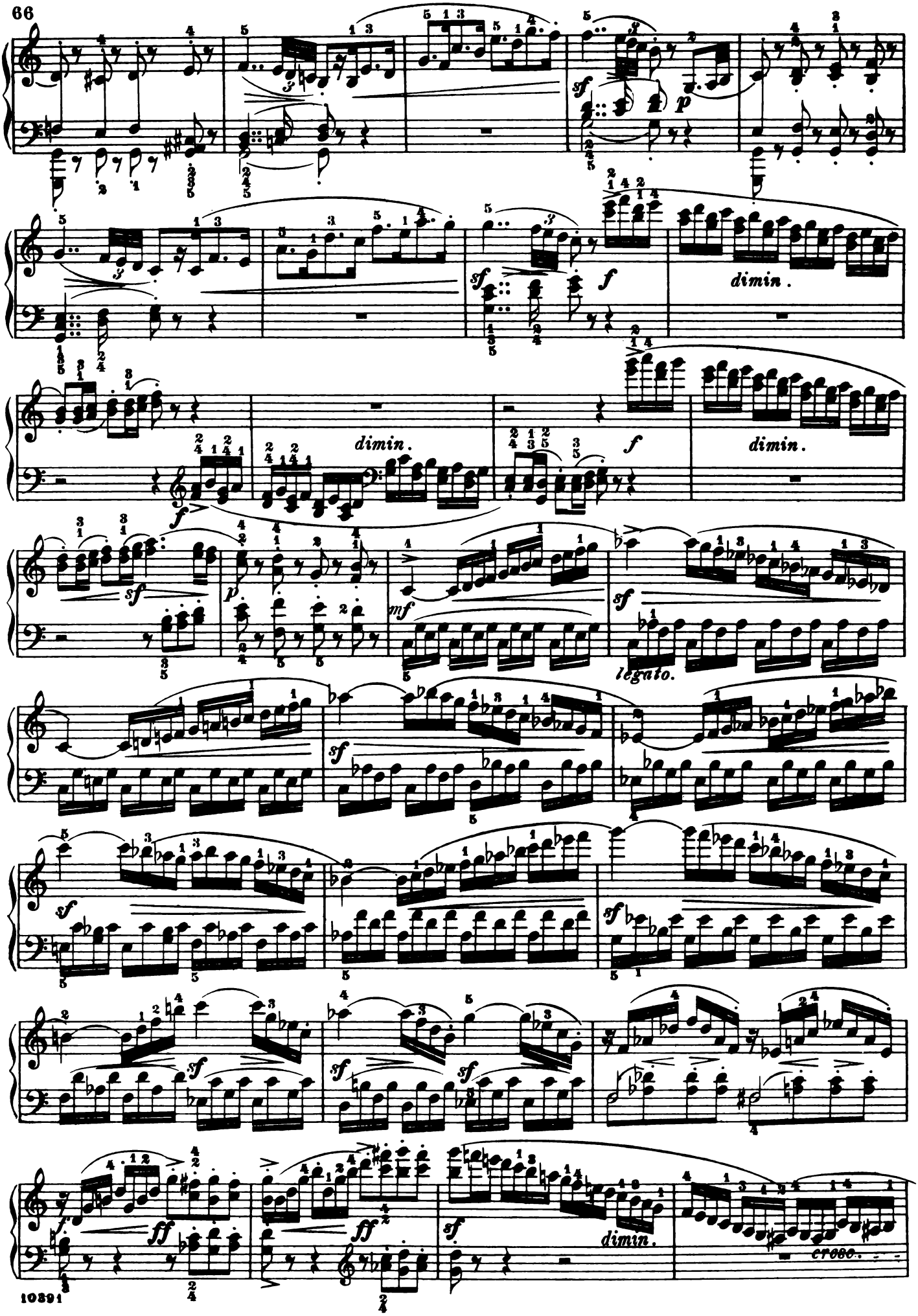
dimin.
dimin.
dimin.
dimin.
legato.
cresc.

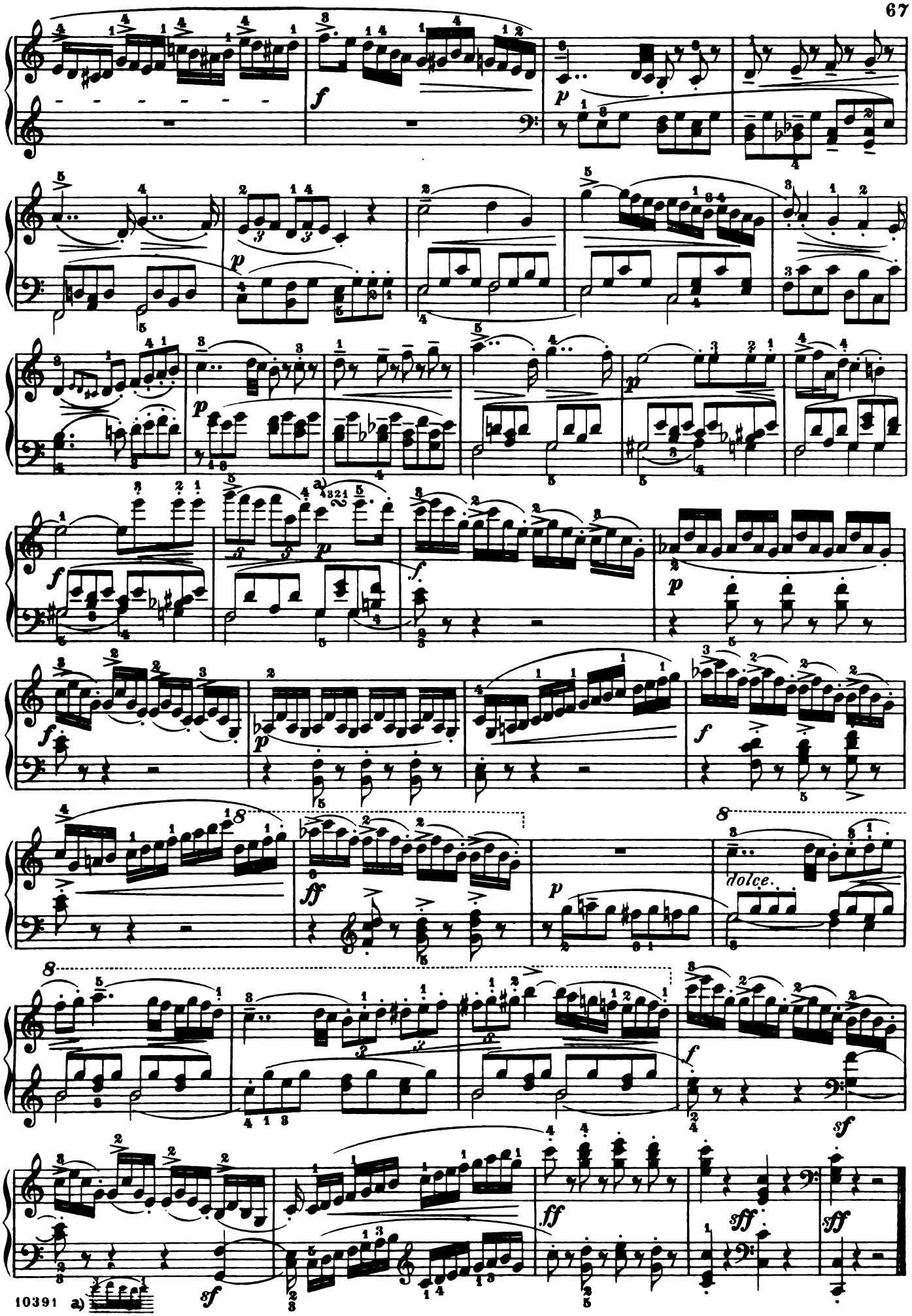
dolce.

Rondo.

Allegro vivace.

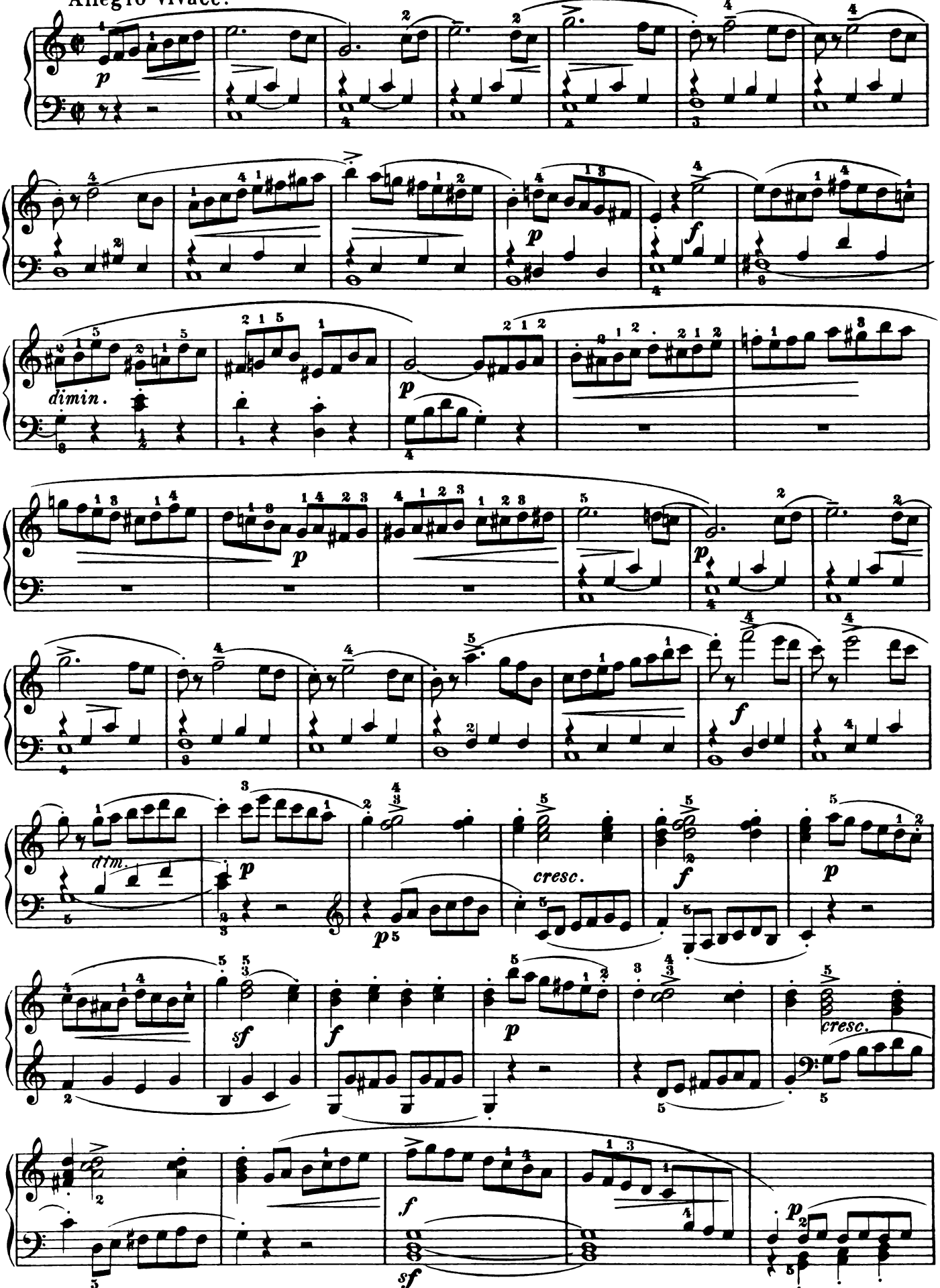

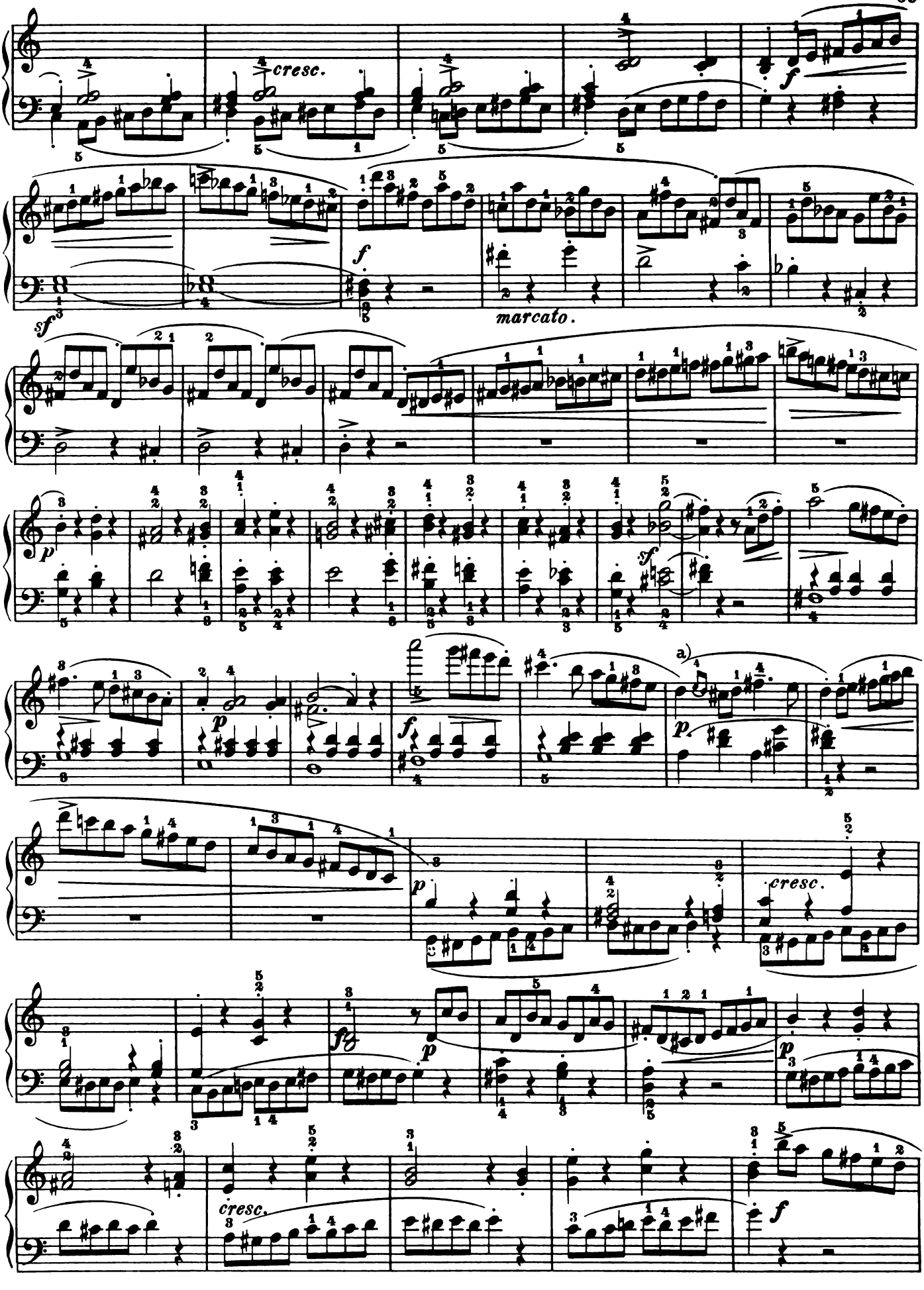
cresc.
f
sf
marcato.
p
sf
a)
p
f
p
cresc.
fp
p
cresc.
f

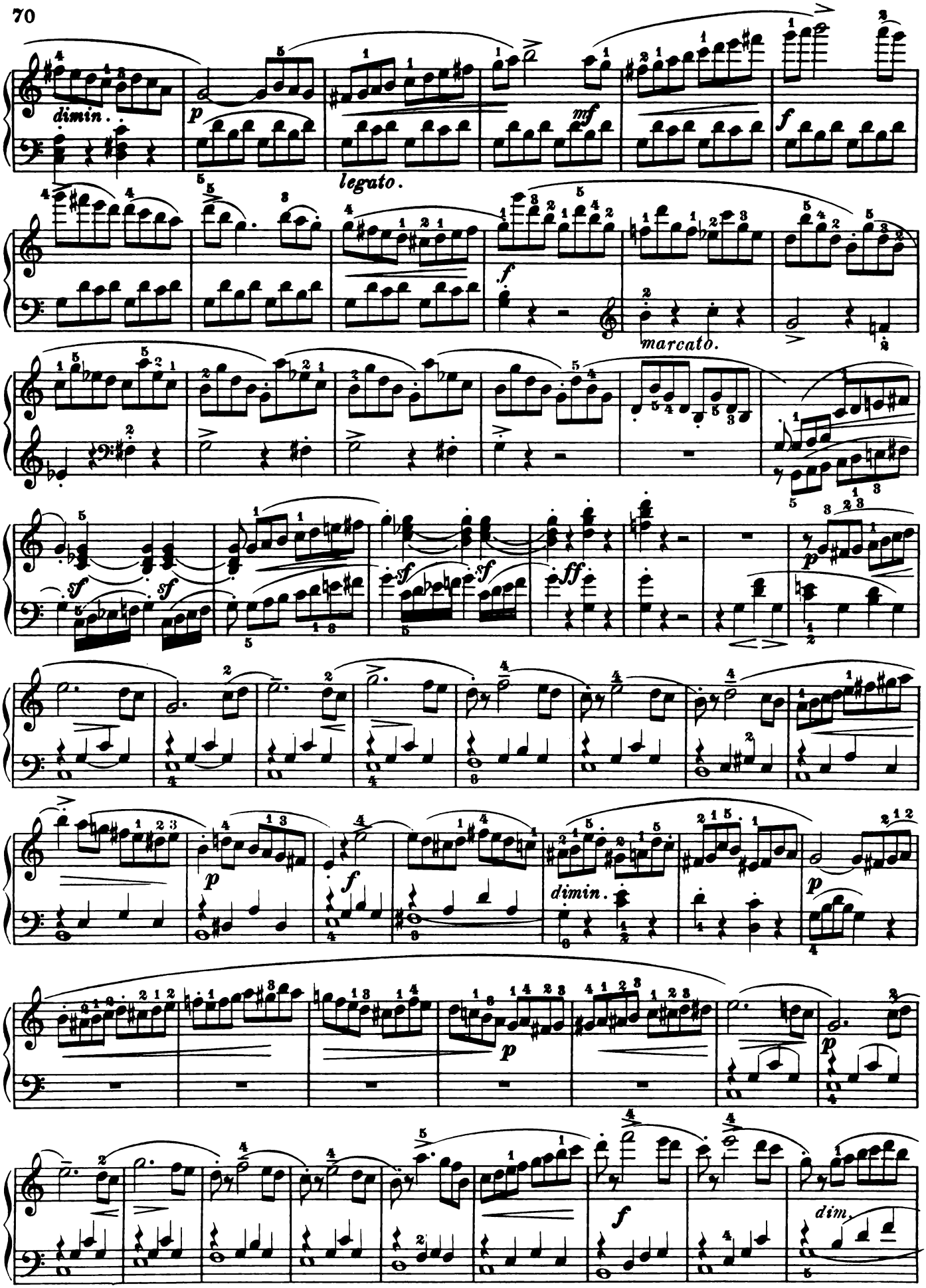
dimin.
p
legato.
mf
f
marcato.
sf
ff
dimin.
dim.

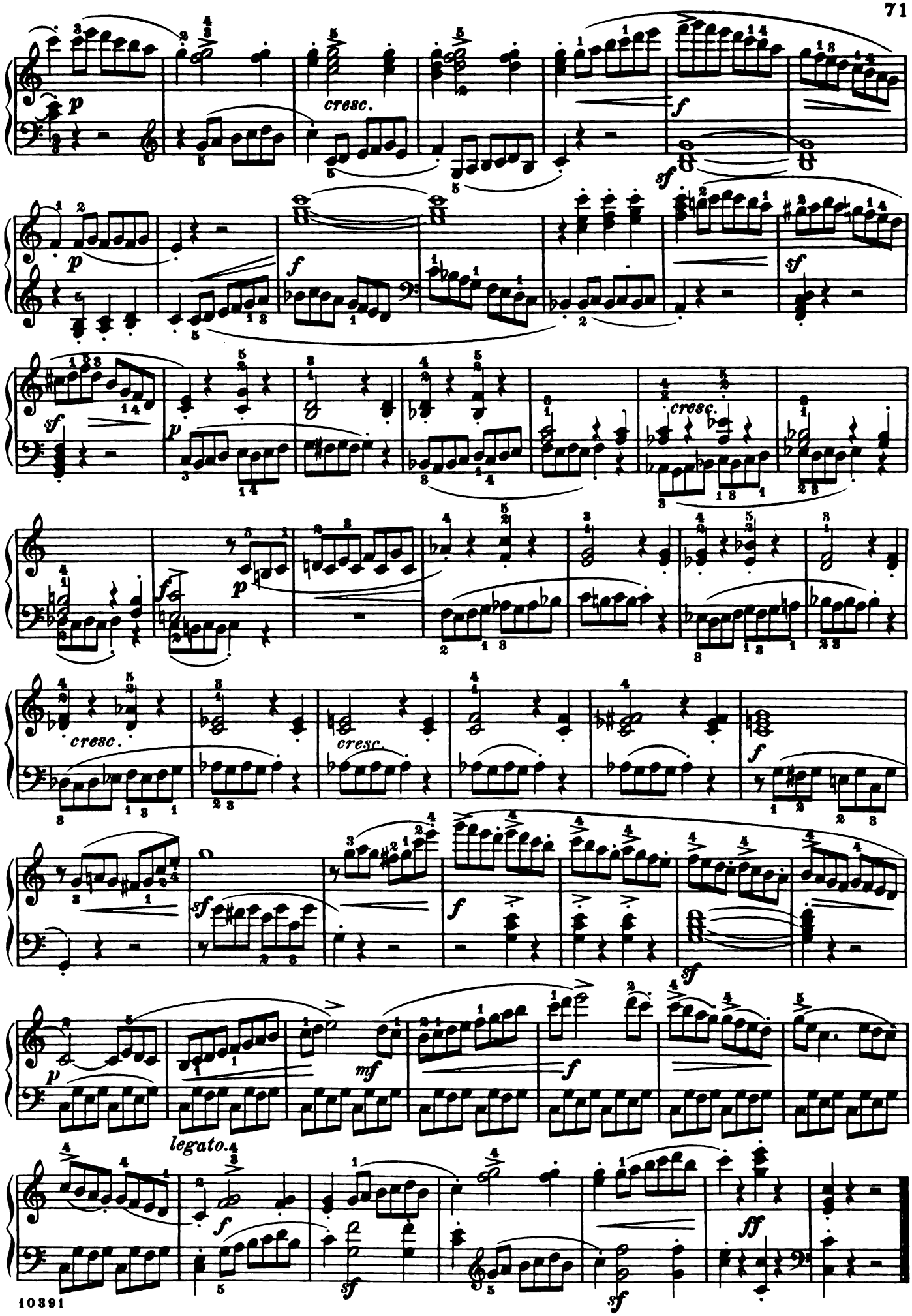
cresc.
cresc.
cresc.
cresc.
legato.

SCHIRMER'S LIBRARY
of MUSICAL CLASSICS
COMPOSITIONS FOR PIANO SOLO, EXCLUSIVE OF STUDIES

VOL. NO.

1314 ALBUM OF EASY CLASSICS

1318 ALBUM OF OPERATIC PIANO ARRANGEMENTS

1316/17 ALBUM OF PARLOR PIECES

1268 †ALBUM OF POPULAR PIANO MUSIC

1315 ALBUM OF 25 PIANO CLASSICS

1264 †ANTHOLOGY OF MODERN CLASSICS FOR THE PIANO
32 compositions by Brahms, Dvořák, Grieg and others

1263 †ANTHOLOGY OF PIANO CLASSICS
A collection of 28 selected compositions by Bach, Beethoven, Chopin and others

ARMAND, J. O.
900 Op. 10. 40 Pieces for Beginners

BACH, J. S.
12 †Album. A Collection of 21 Favorite Pieces (Sara Heinze)
22 Chromatic Fantasy and Fugue. Concerto in the Italian style. Fantasy, C m. Prelude and Fugue, A m.
1494 Fantasie and Fugue in G m. (Trans. for piano by Franz Liszt and ed. by E. Hughes)
17/18 6 English Suites (Czerny). 2 volumes
†The same, complete in 1 volume
19 †French Suites (Czerny)
16 †30 2- and 3-part Inventions (Mason)
813 †The same (Czerny and others)
379 15 2-part Inventions (Mason)
850 The same (Czerny and others)
1512 The same (Busoni)
380 15 3-part Inventions (Mason)
851 The same (Czerny and others)
1498 The same (Busoni)
1087 8 Organ Preludes (Henderson)
20/21 Partitas (Czerny and others). 2 volumes
424 18 Little Preludes and Fugues (G. Buonamici)
1475 Prelude and Fugue in A m. (Transcribed by F. Liszt). Edited by Edwin Hughes
15 21 Short Preludes and 6 Fugues (Mason)
13/14 Well-tempered Clavichord (Czerny). 2 volumes
†The same, complete in 1 volume
1483/84 Well-tempered Clavichord, Vols. I, II. (Ed. by E. Hughes.) (Spanish and English)

BARGIEL, W.
300 Op. 31. Suite, G m. (K. Klauser)

BEETHOVEN, L. van
970 Op. 33. Bagatellen
5 †Easy Compositions (Bülow-Lebert)

VOL. NO.

BEETHOVEN, L. van (*cont'd*)
1509 Ecossaises (Busoni)
621/625 5 Concertos with 2d piano in score, by F. Kullak; Op. 15, C; Op. 19, B♭; Op. 37, C m.; Op. 58, G; Op. 73, E♭
1/2 †Sonatas (Bülow-Lebert). 2 vols.
301/303 †The same, in 3 volumes
6/7 Variations (Bülow-Lebert and others). 2 volumes
†The same, comp. in 1 volume

BENDEL, F.
620 Op. 135. German Fairytales
969 Op. 139. By the Lake of Geneva

BENNETT, W. S.
400/401 Album. 19 Selected Pieces (Scharfenberg). 2 volumes
†The same, complete in 1 volume

BIEDERMANN, A. J.
819 Op. 91. 12 Nursery Songs (easy)
820 10 Very Easy Compositions

BIZET, G.
357 L'Arlésienne. 2 Suites de Concert (W. K. Bassford)

BRAHMS, J.
1347 Album of Piano Pieces (Whiting)
1261 Op. 76. Capriccios and Intermezzos (Whiting)
1499 Op. 116. (Complete) Fantasies (Rev. and ed. by C. Deis)
256 Hungarian Dances. Vol. I (Scharfenberg)
431 The same. Vol. II
†The same, complete in 1 volume
1500 Op. 117. Three Intermezzi (Rev. and ed. by C. Deis)
1501 Op. 118. Six Piano Pieces (Rev. and ed. by C. Deis)
1502 Op. 119. Four Piano Pieces (Rev. and ed. by C. Deis)
1080 Op. 79. Two Rhapsodies (Gebhard)
1360/62 Three Sonatas (Whiting): Op. 1, C; Op. 2, F♯ m.; Op. 5, F m.
1368 The same, complete in 1 volume
1450/51 Op. 35. Variations on a Theme by Paganini. In two books
1511 32 Variations on an Original Theme in C m.
1260 Op. 39. Waltzes (Whiting)

CHAMINADE, C.
211/212 Album. 17 pieces. 2 volumes
†The same, complete in 1 volume

CHOPIN, F.
Piano Works (Joseffy):
31 †4 Ballads (G m., F, A♭, F m.)
38 †4 Concert Pieces: Op. 2, Op. 13, Op. 14, Op. 22
1350 †Concerto, Op. 11, E m.
1351 Concerto in F m., Op. 21
1039 Impromptus
28 †51 Mazurkas
30 †19 Nocturnes
29 †11 Polonaises
34 †25 Preludes
1184 Rondos
32 †4 Scherzis: Op. 20, 31, 39, 54; and Fantasia, Op. 49
35 †3 Sonatas: Op. 4, C m.; Op. 35, B♭ m.; Op. 58, B m.
36 †Various Compositions
27 †Waltzes
39 †Album. 32 Favorite Compositions

VOL. NO.

CLASSIC SONATINA ALBUM
1141/42 †A Collection of easy sonatas of diversified character and miscellaneous pieces, classified, compiled, revised and fingered by Sigmund Herzog. Vol. 1141, easy; Vol. 1142, intermediate

CLEMENTI, M.
385/386 †Twelve Celebrated Sonatas (Buonamici). 2 volumes
811 Six Sonatinas, Op. 36 (Köhler)
40 †Twelve Sonatinas, Op. 36, 37, 38 (Köhler)

DIABELLI, A.
266 11 Sonatinas. Op. 151, 168 (Klee)

DRAWING-ROOM FAVORITES
1237/39 (Oesterle.) 3 volumes
Vol. I. 36 Pieces, 1st Grade
Vol. II. 22 Pieces, 2d Grade
Vol. III. 22 Pieces, 3rd Grade

DUSSEK, J. L.
41 6 Sonatinas, Op. 20 (Klee)

DVOŘÁK, A.
1036 Piano Album (Adler)

FIELD, J.
42 †18 Nocturnes (Liszt)

FRANCK, C.
1232 Prelude, Choral and Fugue (Pintér)

GADE, N. W.
320 Op. 19, 57. Aquarelles
552 Op. 36. Children's Christmas Eve
547 Op. 41. Fantasy Pieces

GODARD, B.
213/214 Album. 18 Pieces. 2 volumes
†The same, in 1 volume

GOUNOD, C.
1388 Ballet Music from "Faust"

GRIEG, E.
106/107 Album. 45 Pieces. 2 volumes (Oesterle)
†The same, in 1 volume
198 Op. 3. 6 Poetic Tone-pictures (Ruthardt)
199 Op. 6. 4 Humoresken (Oesterle)
892 Op. 7. Sonata (Gallico)
201 Op. 12. 8 Lyrical Pieces. Volume I. (Oesterle)
728 Op. 17. 25 Northern Dances and Folk-tunes (Ruthardt)
200 Op. 19. Sketches of Norwegian Life (Oesterle)
1373 Op. 24. Ballade (Hughes)
771 Op. 28. 4 Album-leaves (Oesterle)
209 Op. 34. 2 Elegiac Melodies (Oesterle)
772 Op. 38. 8 Lyrical Pieces. Volume II (Oesterle)
812 Op. 40. From Holberg's Time (von Sternberg)
773 Op. 43. 6 Lyrical Pieces. Volume III (Oesterle)
205 Op. 46. First Peer Gynt Suite (Oesterle)
774 Op. 47. 7 Lyrical Pieces. Volume IV (Oesterle)

Volumes Marked (†) *may be obtained in Cloth Binding. Prices will be quoted on request.*
A Complete Catalog of Schirmer's Library of Musical Classics will be mailed if desired.

G. SCHIRMER, INC., NEW YORK

SCHIRMER'S LIBRARY
of MUSICAL CLASSICS
COMPOSITIONS FOR PIANO SOLO, EXCLUSIVE OF STUDIES

VOL. NO.

GRIEG, E. (*continued*)
775 Op. 54. 6 Lyrical Pieces. Volume V (Oesterle)
1420 Op. 55. Second Peer Gynt Suite
779 Op. 68. 6 Lyrical Pieces. Volume IX (Oesterle)

GURLITT, C.
422/423 Op. 54. Six Sonatinas. 2 vols.
309 Op. 101. Album-leaves for the Young
874 Op. 104. Fleurs de Champs. Twelve little salon pieces in dance form
323 Op. 107. Buds and Blossoms
963 Op. 112. Feuilles Volantes
601 Op. 113. Mimosen. Twelve characteristic pieces (Klauser)
325 Op. 140. Album for the Young. 20 pieces
877/878 Op. 148. Novelletten. Twelve little salon pieces. 2 volumes

HANDEL, G. F.
43 †Album. 22 Favorite Pieces (Buonamici)
381 12 Easy Pieces (von Bülow)

HAYDN, J.
295/296 †20 Sonatas (Klee-Lebert). 2 volumes

HELLER, STEPHEN
550/551 Op. 78, 80. Promenades d'un solitaire. 2 volumes
130 Op. 81. 24 Preludes
600 Op. 82. Flower-, Fruit- and Thorn-pieces
748 Op. 119. 32 Preludes (Oesterle)

HENSELT, A.
173 †Album. 11 Selected Pieces

HOFMANN, H.
903 Mood-pictures, Op. 88. 11 Easy Pieces

HUMMEL, J. N.
45/46 Selected Compositions (Klauser). 2 volumes
†The same, in 1 volume
47 2 Concertos, Op. 85, 89

HÜNTEN, F.
271 Rondos. Op. 21, 30, 48, No. 2 (Klee)

JENSEN, A.
627/628 Album. 25 Pieces. 2 volumes (Spanuth)
†The same, in 1 volume
692 Op. 17. Scenes of Travel (Oesterle)
763/765 Op. 32. 25 Etudes. 3 volumes
359 Op. 33. Songs and Dances. 20 pieces (Bassford)
647 Op. 44. Eroticon. 7 pieces
983 Op. 45. Wedding Music

KJERULF, H.
393/394 Album. 30 Selected Pieces (Klauser). 2 volumes
†The same, in 1 volume

KÖHLER, L.
51 Sonatina Album (Köhler)
265 The same. (Abridged edition)

KRAUSE, A.
390 Op. 1. 3 Easy Sonatas (Scharfenberg)
544 Op. 4. 18 Practice Pieces for Beginners

VOL. NO.

KUHLAU, F.
52/53 Sonatinas (Klee). 2 volumes

KULLAK, T.
365 Op. 62, 81. Scenes from Childhood (Klauser)
566/567 The same, in 2 volumes

KUNZ, K. M.
939 Op. 14. 200 short 2-part Canons

LANGE, G.
940 Op. 292. Maytime of Life. 6 easy parlor pieces

LESCHETIZKY, TH.
1415 Album (Hughes)

LICHNER, H.
989 9 Sonatinas. Op. 4, 49, 66

LISZT, F.
598/599 Album. 15 Pieces (Spanuth). 2 volumes
†The same, complete in 1 volume
910 †Années de Pèlerinage (Joseffy), Vol. I. Première année (Suisse)
911 †The same. Deuxième année (Italie)
917 †The same. Venezia e Napoli (supplement to 911)
341 Consolations, Nos. 1-6; Liebesträume (Three Nocturnes) (Joseffy)
1033/34 †Rhapsodies hongroises. Newly revised edition (Joseffy). 2 volumes: Vol. I, Nos. 1-8; Volume II, Nos. 9-15
1369/70 Soirées de Vienne (Friedheim). 2 volumes
861 Sonata, B m. (Joseffy)
128/129 24 songs by Schubert. Transcribed; with German and English text added. 2 volumes
†The same. Complete in 1 vol.
57 †Wagner-Liszt Album. 9 Transcriptions from Wagner's operas

LITTLE CLASSICS
1240/41 2 vols. (Vol. I, 34 easy pieces; Vol. II, 33 easy pieces)

LITTLE PIECES FOR LITTLE PLAYERS
1245/46 (Lauterbach.) For 1st and 2d grades. 2 volumes

LOW, JOSEPH
1280/81 Flowers of melody. Books I and II

MACDOWELL, EDWARD
1461 Sonata tragica in G m. (Edited by E. Hughes)
1497 Op. 32. Vier Kleine Poesien (Four Little Poems)

MENDELSSOHN, F.
558 Op. 72. 6 Pieces for Children (Kullak)
61/62 2 concertos, with 2d piano in score (Op. 25, G m.; Op. 40, D m.) (Ruthardt.) 2 volumes
59 †Miscellaneous Compositions, Op. 5, 7, 14, 16, 33, 72, Andante and Presto (Kullak)
58 †Songs without Words (Sternberg)
1171 Piano accompaniment (Paraphrase of Orchestral wind-parts with timpani) to violin concerto in E m.
1492 Op. 54, 82 and 83. Variations (Edited by Edwin Hughes)

VOL. NO.

MOSCHELES, I.
182/183 Selected compositions (Scharfenberg). 2 volumes

MOSZKOWSKI, M.
614/615 Album. 26 Pieces. 2 volumes
†The same. Complete in 1 vol.
280 Op. 12. 5 Spanish Dances (Ulrich)

MOZART, W. A.
661 Concerto, D m. (Kullak) (2d piano in score)
662 Concerto, C (Bischoff) (2d piano in score)
663 Concerto, E♭ (Bischoff) (2d piano in score)
664 Concerto, C m. (Bischoff) (2d piano in score)
665 Concerto, D. Coronation concerto (Rehberg) (2d piano in score)
964 Fantasias and Rondos (Buonamici)
382 12 Selected Pieces (Klee)
1304 †19 Sonatas (Epstein). 2 volumes
1305 †The same. Vol. I
1306 †The same. Vol. II
1256 19 Sonatas (Epstein). Span. text

OESTEN, T.
726 Op. 61. Mayflowers. Easy pieces for children (Oesterle)
859 Op. 276. White Roses

OLSEN, OLE
1430 Petite Suite. Edited and fingered by Oesterle and Deis

1262 **†PIANIST S ANTHOLOGY**
A collection of 28 favorite pieces selected and edited by L. Oesterle

1277 **†PIANIST'S FIRST AND SECOND YEARS** (Oesterle)

1265 **†PIANIST'S SECOND AND THIRD YEARS**
A collection of pieces graded and fingered (Oesterle)

1144 **PIANIST'S TREASURY**
A collection of moderately difficult pieces for the piano (Scharfenberg)

PONCHIELLI, A.
1396 Dance of the hours. Ballet from the opera "La Gioconda"

RACHMANINOFF, S.
1128 †Album. 8 Favorite Pieces

RAFF, J.
369/370 Album. 16 Selected Pieces. 2 volumes
†The same. Complete in 1 vol.

REBIKOV, V. I.
1474 Op. 31. Silhouettes. 9 childhood pictures (Edited and fingered by Carl Deis)

REINECKE, C.
355 Op. 47. 3 Sonatinas (Scharfenberg)
204 Op. 77. Home Music. 18 easy pieces (Oesterle)
435 Op. 88. Maiden Songs. 11 pieces (Oesterle)
869 Op. 107. A New Music-book for Small Folks

Volumes Marked (†) may be obtained in Cloth Binding. Prices will be quoted on request.
A Complete Catalog of Schirmer's Library of Musical Classics will be mailed if desired.

G. SCHIRMER, INC., NEW YORK