

# 20. Siehe an die Wercke Gottes

Andere Kern-Sprüche, Mehrentheils aus heiliger Schrift Altes und Neues Testaments

Trombone vel Viola 1

Johann Rosenmüller (1619-1684)

Symphonia

RWV. E 46

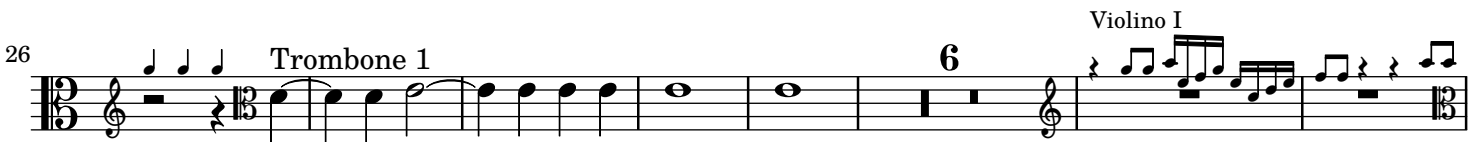

Engraved by A. Sharapov using LilyPond 2.19.61 and Frescobaldi 2.20

Licensed under 4.0: <http://creativecommons.org/licenses/by-nc-sa/4.0/>

Source: [http://imslp.org/wiki/Andere\\_Kern-Spr%C3%BChe\\_\(Rosenm%C3%BCller,\\_Johann\)](http://imslp.org/wiki/Andere_Kern-Spr%C3%BChe_(Rosenm%C3%BCller,_Johann))

Trombone vel Viola 1

136 Trombone 1 **10** Violino I

154 Trombone 1
