

Quartet from the Sinfonia of Cantata 35.1

(opt. small non-cue notes for additional lines)

J. S. Bach [arr. R. Bartoli/ ed. P. Lang] BWV 75.1

Sinfonia for 2 Oboes, Taille, Strings, Organo obbligato, and Bc
arr. for 2 Violins, Viola, and Cello

$\text{♩} = 84$

1 Violin bwv 35.1 s4
2 Violin bwv 35.1 s4
3 Viola bwv 35.1 s4
4 Violoncello bwv 35.1 s4

6
Vln.
Vln. 1
Vla.
Vc.

9
Vln.
Vln. 1
Vla.
Vc.

13
Vln.
Vln. 1
Vla.
Vc.

f
f
f
f

f
f
f
f

p
p
mp
p
f
f

f
f
f
p
f

17

Vln. Vln. 1 Vla. Vc.

20

Vln. Vln. 1 Vla. Vc.

f

24

Vln. Vln. 1 Vla. Vc.

p *mp* *p* *p*

28

Vln. Vln. 1 Vla. Vc.

31

Vln. Vln. 1 Vla. Vc.

f *f* *f*

34

Vln. Vln. 1 Vla. Vc.

f *p* *p* *p*

tr

38

Vln. Vln. 1 Vla. Vc.

p *f* *f* *f*

41

Vln. Vln. 1 Vla. Vc.

p *p* *p* *p*

45

Vln. Vln. 1 Vla. Vc.

f *f* *f*

48

Vln. Vln. 1 Vla. Vc.

mp *p* *p* *f* *f* *f*

51

Vln. Vln. 1 Vla. Vc.

54

Vln. Vln. 1 Vla. Vc.

57

Vln. *p* *mp*

Vln. 1 *p*

Vla. *p*

Vc. *p*

60

Vln. *f*

Vln. 1 *f*

Vla. *f*

Vc. *f*

63

Vln. *f*

Vln. 1 *f*

Vla. *f*

Vc. *f*

66

Vln. *p* *f*

Vln. 1 *p* *f*

Vla. *p* *f*

Vc. *p* *f*

69

Vln. Vln. 1 Vla. Vc.

p

p

p

72

Vln. Vln. 1 Vla. Vc.

75

Vln. Vln. 1 Vla. Vc.

78

Vln. Vln. 1 Vla. Vc.

f

f

f

81

Vln. *mp*

Vln. 1 *p*

Vla. *p*

Vc. *p*

84

Vln. 1

Vla.

Vc.

87

Vln. 1

Vla. *f*

Vc. *f*

91

Vln. 1 *p*

Vla. *p*

Vc. *p*

94

Vln.

Vln. 1

Vla.

Vc.

97

Vln.

Vln. 1

Vla.

Vc.

f

100

Vln.

Vln. 1

Vla.

Vc.

b

103

Vln.

Vln. 1

Vla.

Vc.

p

106

Vln. Vln. 1 Vla. Vc.

f *p* *p* *f* *p*

109

Vln. Vln. 1 Vla. Vc.

f *f* *f*

112

Vln. Vln. 1 Vla. Vc.

115

Vln. Vln. 1 Vla. Vc.

mp *p* *p*

118

Vln. *mf*

Vln. 1 *mp* *mf*

Vla. *mp*

Vc. *mp*

121

Vln. *f*

Vln. 1 *f*

Vla. *f*

Vc. *f*

124

Vln. 1

Vla.

Vc.

128

Vln. 1 *ff*

Vla. *ff*

Vc. *ff*

130

Vln.

Vln. 1

Vla.

Vc.

rit.

rit.

rit.

rit.

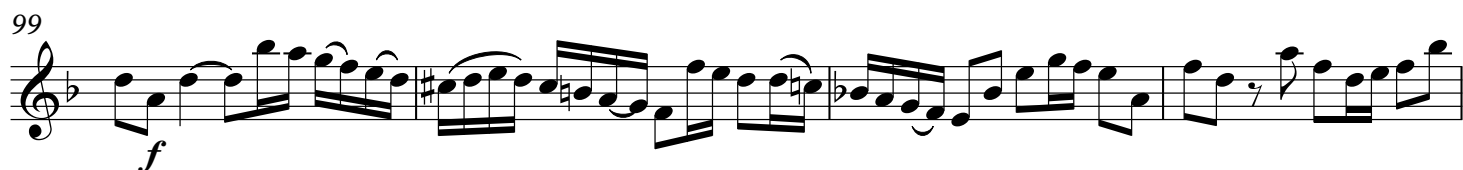
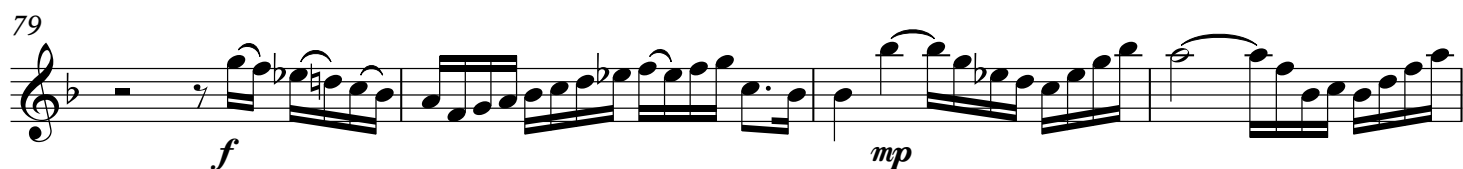

2 Violin bwv 35.1 s4

Quartet from the Sinfonia of Cantata 35.1

(opt. small non-cue notes for additional lines)

J. S. Bach [arr. R. Bartoli/ ed. P. Lang] BWV 75.1

Sinfonia for 2 Oboes, Taille, Strings, Organo obligato, and Bc

arr. for 2 Violins, Viola, and Cello

♩ = 84

40 *f* *p*

44 *f*

47 *p* *f*

51 *p* *f*

55 *p*

60 *f*

64

67 *p* *f*

70 *p*

73 *p*

76 *f*

80 *p*

83 **2**

Measures 89-92: *f*

Measures 100-103: *p*

Measures 104-106: *f*

Measures 107-109: *p*

Measures 110-113: *f*

Measures 114-116: *f*

Measures 120-122: *mf*

Measures 123-126: *f*

Measures 127-129: *ff*

Measures 130: *rit.*

3 Viola bwv 35.1 s4

Quartet from the Sinfonia of Cantata 35.1

(opt. small non-cue notes for additional lines)

J. S. Bach [arr. R. Bartoli/ ed. P. Lang] BWV 75.1

Sinfonia for 2 Oboes, Taille, Strings, Organo obligato, and Bc

arr. for 2 Violins, Viola, and Cello

♩ = 84

37

p *f*

43

p *f*

46

p

50

f

54

p

60

f

64

p

67

f

71

p

77

f *p*

82

87

f

91

p

98

f

102

105

f *p*

108

p *f*

112

116

p *mp*

121

f

126

ff

129

rit.

4 Violoncello bwv 35.1 s4

Quartet from the Sinfonia of Cantata 35.1

(opt. small non-cue notes for additional lines)

J. S. Bach [arr. R. Bartoli/ ed. P. Lang] BWV 75.1

Sinfonia for 2 Oboes, Taille, Strings, Organo obligato, and Bc

arr. for 2 Violins, Viola, and Cello

♩ = 84

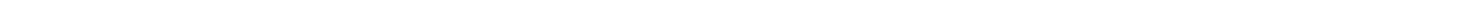
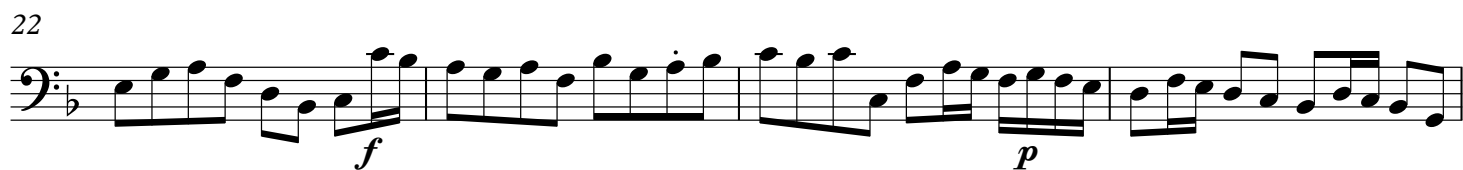
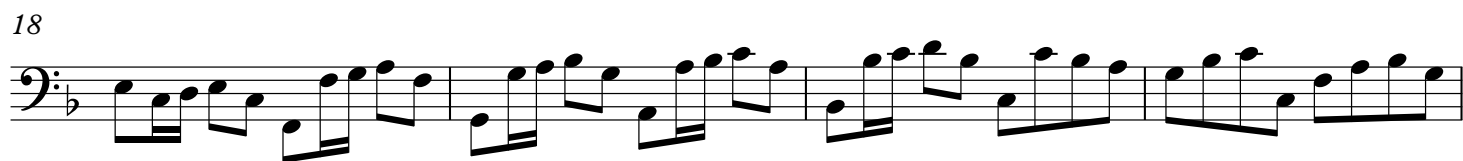
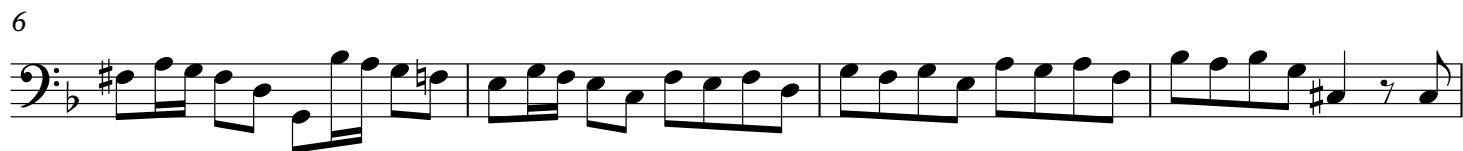

43

p *f*

47

p *f*

51

55

59

f

63

p

67

f

71

p

78

f *p*

82

87

91

95

99

103

107

111

114

119

125

129

ff *rit.*