

# Symphony No. 9, Op. 125

Mvt. IV

Arr. Neo Scott

Ludwig van Beethoven

**Presto**

Violin *ff*

Viola *ff*

Violoncello *ff*

Contrabass *ff*

8

7

Vln. *ff*

Vln. *ff*

Vla. *ff*

Vc. *ff*

Cb. *ff*

8

14

Vln.  
Vln.  
Vla.  
Vc.  
Cb.  
8

21

Vln.  
Vln.  
Vla.  
Vc.  
Cb.  
8

Allegro ma non troppo

26

Dynamic markings: *f* (measures 32-33), *pp* (measures 34-35).

33

Tempo I.

Dynamic markings: *f* (measures 39-40), *ff* (measures 41-42).

Vln.

Vla.

Vc.

Cb.

8

**Vivace.**

Vln.

Vla.

Vc.

Cb.

8

57 **Tempo I.** **Adagio cantabile.**

- Vln. I:** *dolce*
- Vln. II:** *dolce*, *arco*
- Vla.:** *dolce*
- Vc.:** *arco*, *f*, *dimin.*, *dolce*
- Cb.:** *f*, *dimin.*

- Vln. I:** *p*, *cresc.*
- Vln. II:** *p*, *cresc.*
- Vla.:** *p*, *cresc.*
- Vc.:** *p*, *cresc.*
- Cb.:** *p*, *cresc.*

Dynamic markings: *ff* (fortissimo) is placed above the Vln. and Vla. staves in measures 6 and 7. *f* (forte) is placed above the Vc. staff in measure 6 and below the Cb. staff in measures 6 and 7. *pp* (pianissimo) is placed above the Cb. staff in measure 7.

103

111

119

Vln.

Vla.

Vc.

Cb.

8

126

Vln.

Vla.

Vc.

Cb.

8

*cresc. - - p*

*cresc. - - p*

*cresc. - - p*

132

- Vln. I and Vln. II: Rests throughout the measures.  
- Vla.: Melodic line with slurs and ties. Dynamics: *cresc.* (measures 132-135) and *p* (measures 136-137).  
- Vc.: Accompanying line with slurs and ties. Dynamics: *cresc.* (measures 132-135) and *p* (measures 136-137).  
- Cb.: Accompanying line with slurs and ties. Dynamics: *cresc.* (measures 132-135) and *p* (measures 136-137).  
- A small '8' is written below the Cb. staff at the beginning of measure 132.

138

- Vln. I: Rests in measures 138-140, then enters in measure 141 with a melodic line. Dynamics: *dolce* and *p*.  
- Vln. II: Rests in measures 138-140, then enters in measure 141 with a melodic line. Dynamics: *p*.  
- Vla.: Melodic line with slurs and ties. Dynamics: *p*.  
- Vc.: Accompanying line with slurs and ties. Dynamics: *p*.  
- Cb.: Accompanying line with slurs and ties. Dynamics: *p*.  
- A small '8' is written below the Cb. staff at the beginning of measure 138.

144

Vln.

Vln.

Vla.

Vc.

Cb.

8

*mf*

150

Vln.

Vln.

Vla.

Vc.

Cb.

8

*cresc.* - - - - - *p*

*cresc.* - - - - - *p*

*cresc.* - - - - - *p*

*cresc.* - - - - - *p*

*cresc.* - - - - - *p*

155

Vln. *cresc.*

Vln. *cresc.*

Vla. *cresc.*

Vc. *cresc.*

Cb. *cresc.*

8

160

Vln. *(cresc.)*

Vln. *(cresc.)*

Vla. *(cresc.)*

Vc. *(cresc.)*

Cb. *(cresc.)*

8

165

Vln. I  
Vln. II  
Vla.  
Vc.  
Cb.

*f* *sf* *f* *f*

8

171

Vln. I  
Vln. II  
Vla.  
Vc.  
Cb.

*f*

8

177

Vln. Vln. Vla. Vc. Cb.

*sf* *sf*

8

183

Vln. Vln. Vla. Vc. Cb.

*sf*

8

188

Vln.

*non legato*

Vln.

*non legato*

Vla.

Vc.

Cb.

8

191

Vln.

Vln.

Vla.

Vc.

Cb.

8

193

Vln.

Vln.

Vla.

Vc.

Cb.

8

195

Vln.

Vln.

Vla.

Vc.

Cb.

8

197

Vln. Vln. Vla. Vc. Cb.

8

199

Vln. Vln. Vla. Vc. Cb.

8

201

Vln. I  
Vln. II  
Vla.  
Vc.  
Cb.

*f*

*f*

8

203

Vln. I  
Vln. II  
Vla.  
Vc.  
Cb.

*poco Adagio.*

*p*

*f*

*f*

*p*

*f*

*p*

*f*

8

207 **Tempo I.** **Presto.**

Vln. Vln. Vla. Vc. Cb.

8

211

Vln. Vln. Vla. Vc. Cb.

8

**Allegro assai.**

245

Vln. I  
Vln. II  
Vla.  
Vc.  
Cb. 8

251

Vln. I  
Vln. II *cresc.*  
Vla. *cresc.*  
Vc. *cresc.*  
Cb. 8 *cresc.*

256

Vln. *mf*

(*cresc.*) - - - - -

Vln. *f*  
arco

Vla. *mf*  
arco

Vc. *f*

Cb. *f*

(*cresc.*) - - - - -

260

Vln.

Vln.

Vla.

Vc.

Cb.

8

264

Vln. I  
Vln. II  
Vla.  
Vc.  
Cb.

*f*  
*f*

268

Vln. I  
Vln. II  
Vla.  
Vc.  
Cb.

*mf*  
*mf*  
*mf*  
*p*

273

279

Vln. *f*

Vln. *f*

Vla. *f*

Vc. *f*

Cb. *f*

Vln. *p*

Vln. *p*

Vla. *p*

Vc. *p*

Cb. *p*

296

300

- Measures 302-304:** Vln. II enters with a melodic line. Vc. and Cb. continue their accompaniment, with the Cb. part featuring trills (*tr*).

303

Trills (tr) are marked above the notes in measures 303, 304, and 305. A dynamic marking of *f* (forte) is present in measure 305. A rehearsal mark '8' is located at the beginning of the Cb. staff.

306

Trills (tr) are marked above the notes in measures 306, 307, 308, 309, and 310. A rehearsal mark '8' is located at the beginning of the Cb. staff.

309

Vln.  
Vln.  
Vla.  
Vc.  
Cb.

8

312

Vln.  
Vln.  
Vla.  
Vc.  
Cb.

8

*ff*

317

Vln. I  
Vln. II  
Vla.  
Vc.  
Cb.

8 *ff*

322

Vln. I  
Vln. II  
Vla.  
Vc.  
Cb.

*ff* ben marcato *ff*  
*ff* ben marcato *ff*  
ben marcato *ff* *ff*  
ben marcato *ff* *ff*  
ben marcato *ff* *ff*

8 *ff*

Allegro assai vivace

Alla Marcia

329

Vln. *ff* *fff*

Vln. *ff* *fff*

Vla. *ff* *fff*

Vc. *ff* *fff* *p*

Cb. *ff* *fff* *p*

8

337

Vln. *p*

Vln. *p*

Vla. *pp* *p*

Vc. *pp* *p*

Cb. *pp* *p*

8

346

353

360

Vln. Vln. Vla. Vc. Cb.

8

366

Vln. Vln. Vla. Vc. Cb.

8

372

Vln. *pp*

Vln. *pp*

Vla. *p* *pp*

Vc. *pp*

Cb. *f* *mp*

8

379

Vln.

Vln.

Vla.

Vc.

Cb.

8

386

Vln. Vln. Vla. Vc. Cb.

*p* *pp*

8

393

Vln. Vln. Vla. Vc. Cb.

*p*

8

399

Vln. I  
Vln. II  
Vla.  
Vc.  
Cb.

8

406

Vln. I  
Vln. II  
Vla. *p* *pp*  
Vc.  
Cb.

8

412

Vln. I  
Vln. II  
Vla.  
Vc.  
Cb.

8

*mf* *ff*

418

Vln. I  
Vln. II  
Vla.  
Vc.  
Cb.

8

*mf*

425

Vln. I

Vln. II

Vla.

Vc.

Cb.

*f*

*ff*

8

431

Vln. I

Vln. II

Vla.

Vc.

Cb.

*mp*

*ff*

*ff*

8

436

Vln. *ff*

Vln. *ff*

Vla.

Vc. *f*

Cb. *f*

8

441

Vln.

Vln.

Vla.

Vc. *f*

Cb. *f*

8

446

Vln. I  
Vln. II  
Vla.  
Vc.  
Cb.

8

450

Vln. I  
Vln. II  
Vla.  
Vc.  
Cb.

8

455

Vln. *sf*

Vln. *sf*

Vla. *sf*

Vc. *f*

Cb. *f*

460

Vln. *sf*

Vln. *ff* *sf*

Vla. *sf* *ff*

Vc. *ff*

Cb. *ff*

465

Vln. *sf*

Vla.

Vc.

Cb. *s*

470

Vln.

Vln.

Vla.

Vc.

Cb. *s*

474

Vln. Vln. Vla. Vc. Cb.

8

478

Vln. Vln. Vla. Vc. Cb.

8

482

487

491

Vln.  
Vln.  
Vla.  
Vc.  
Cb.

8

*sf* *sf* *ff* *ff* *ff* *ff* *ff* *ff* *ff* *ff*

495

Vln.  
Vln.  
Vla.  
Vc.  
Cb.

8

*sf* *sf* *sf* *sf* *sf* *sf* *sf* *sf* *sf* *sf*

500

Vln.  
Vln.  
Vla.  
Vc.  
Cb.

8

*sf*

505

Vln.  
Vln.  
Vla.  
Vc.  
Cb.

8

*sf*

509

Vln. *f* *f*

Vln. *f*

Vla. *f*

Vc. *f*

Cb. *f* *f*

8

513

Vln. *ff*

Vln. *ff*

Vla. *ff*

Vc. *ff*

Cb. *ff*

8

519

Vln. I  
Vln. II  
Vla.  
Vc.  
Cb.

*mp*

8

528

Vln. I  
Vln. II  
Vla.  
Vc.  
Cb.

*p* *pp*  
*p* *pp*  
*p* *pp*  
*p* *pp*

8

538

546

551

Vln.  
Vln.  
Vla.  
Vc.  
Cb.

8

556

Vln.  
Vln.  
Vla.  
Vc.  
Cb.

8

561

Vln.

Vln.

Vla.

Vc.

Cb.

567

Vln.

Vln.

Vla.

Vc.

Cb.

572

Vln. Vln. Vla. Vc. Cb.

8

577

Vln. Vln. Vla. Vc. Cb.

8

583

Vln.

Vln.

Vla.

Vc.

Cb.

*ff*

*ff*

*ff*

*ff*

8

588

Vln.

Vln.

Vla.

Vc.

Cb.

8

593

Andante maestoso.

593

Andante maestoso.

Vln. *ff*

Vln. *ff*

Vla. *ff*

Vc. *ff*

Cb. *ff*

8

601

601

Vln. *f*

Vln. *ff*

Vla. *f*

Vc. *f*

Cb. *f*

8

607

611

619

624

627

Adagio ma non troppo, ma divoto.

Vln.   
 Vln.   
 Vla.   
 Vc.   
 Cb.

633

Vln.   
 Vln.   
 Vla.   
 Vc.   
 Cb.

Vln. *pp* *cresc.* - - - - *f* *ff*

Vln. *pp* *cresc.* - - - - *f* *ff* *pp*

Vla. *pp* *cresc.* - - - - *f* *ff* *pp*

Vc. *pp* *cresc.* - - - - *f* *ff* *pp*

Cb. *pp* *cresc.* - - - - *f* *ff* *pp*

Vln. *pp*

Vln. *pp*

Vla. *pp*

Vc. *pp*

Cb. *pp*

654

Vln. I

Vln. II

Vla.

Vc.

Cb.

8

656

Allegro energico, sempre ben marcato

Vln. I

Vln. II

Vla.

Vc.

Cb.

8

659

Vln. I

Vln. II

Vla.

Vc.

Cb.

8

662

Vln. I

Vln. II

Vla.

Vc.

Cb.

8

665

Dynamic markings: *ff* (fortissimo) is present in measures 665, 666, and 667. A piano (*f*) marking is present in measure 666 for the Violoncello and Contrabasso parts.

668

Dynamic markings: *ff* (fortissimo) is present in measures 668, 669, 670, and 671.

671

Vln. 

Vln. 

Vla. 

Vc. 

Cb. 

8

674

Vln. 

Vln. 

Vla. 

Vc. 

Cb. 

8

677

680

683

686

689

8

692

8

695

Vln. Vln. Vla. Vc. Cb.

8 *fff*

698

Vln. Vln. Vla. Vc. Cb.

8 *ff*

701

8

704

8

707

710

713

Vln. 

Vln. 

Vla. 

Vc. 

Cb. 

8

716

Vln. 

Vln. 

Vla. 

Vc. 

Cb. 

8

719

724

727

Vln.

Vln.

Vla.

Vc.

Cb.

8

730

Vln.

Vln.

Vla.

Vc.

Cb.

8

*pp*

Vln. 

Vln. 

Vla. 

Vc. 

Cb. 

8

Vln. 

Vln. 

Vla. 

Vc. 

Cb. 

8

*cresc.* \_ \_ \_ .

*cresc.* \_ \_ \_ .

*cresc.* \_ \_ \_ .

*cresc.* \_ \_ \_ .

*cresc.* \_ \_ \_ .

Vln. *(cresc.)* - - - - - *f* *mp* *f* *p* *mp*

Vln. *(cresc.)* - - - - - *f* *mp* *f* *p* *mp*

Vla. *(cresc.)* - - - - - *f* *mp* *f* *p* *mp*

Vc. *(cresc.)* - - - - - *f* *mp* *f* *p* *mp*

Cb. *(cresc.)* - - - - - *f* *mp* *f* *p* *mp*

8 *(cresc.)* - - - - - *f* *mp* *p* 8

Vln. *mp* *p*

Vln. *cresc.* - - - - - *mp* *p*

Vla. *cresc.* - - - - - *mp* *p*

Vc. *cresc.* - - - - - *mp* *p*

Cb. *cresc.* - - - - - *mp* *p*

8 *cresc.* - - - - - *mp* *p* 8

761 *Allegro ma non tanto.*

Vln. *pp* *p*

Vln. *pp* *p*

Vla. *pp* *p*

Vc. *pp* *p*

Cb. *pp* *pp*

767

Vln. *pp* *p*

Vln. *pp* *p*

Vla. *pp* *p*

Vc. *pp* *p*

Cb. *p* *mf*

771

774

778

- Vln. I: Melodic line with eighth notes and a half-note phrase.  
- Vln. II: Similar melodic line to Vln. I.  
- Vla.: Steady eighth-note accompaniment.  
- Vc.: Steady eighth-note accompaniment, marked *pp* starting in measure 780.  
- Cb.: Steady eighth-note accompaniment, marked *pp* starting in measure 780.  

782

- Vln. I: Melodic line with a half-note phrase followed by eighth notes.  
- Vln. II: Melodic line with a half-note phrase followed by eighth notes, marked *pp* and *p*.  
- Vla.: Steady eighth-note accompaniment, marked *pp*.  
- Vc.: Melodic line with eighth notes and a half-note phrase.  
- Cb.: Melodic line with a half-note phrase and eighth notes, marked *mp* and *p*.  

786

Dynamic markings: *p* (piano) is used in measures 787, 788, 790, and 791. *pizz.* (pizzicato) is used in measures 787, 788, 790, and 791. *arco* (arco) is used in measure 790.

794

Dynamic markings: *p cresc.* (piano crescendo) is used in measures 794, 795, 796, 797, 798, 799, 800, and 801. *arco* (arco) is used in measure 800.

802

Vln. *(cresc.)* - - - - - *f*

Vln. *(cresc.)* - - - - - *f*

Vla. *(cresc.)* - - - - - *f*

Vc. *(cresc.)* - - - - - *f*

Cb. *(cresc.)* - - - - - *f*

8

807

Vln. *p cresc.* - - - *ff*

Vln. *p cresc.* - - - *ff*

Vla. *p* *cresc.* - - - *ff*

Vc. *p* *cresc.* - - - *ff*

Cb. *p* *cresc.* - - - *ff*

8

*cresc.* - - - *ff*

811

Poco Adagio.

815

Tempo I.

Vln. *(cresc.)* - - - - - *f*

Vln. *(cresc.)* - - - - - *f*

Vla. *(cresc.)* - - - - - *f*

Vc. *(cresc.)* - - - - - *f*

Cb. *(cresc.)* - - - - - *f*

8

Vln. *p cresc.* - - - - - *ff*

Vln. *p cresc.* - - - - - *ff*

Vla. *p* *cresc.* - - - - - *ff*

Vc. *p* *cresc.* - - - - - *ff*

Cb. *p* *cresc.* - - - - - *ff*

8

*cresc.* - - - - - *ff*

832

Poco Adagio.

8

*p*

*p*

*p*

*p*

*p*

*p*

V

837

3

3

3

3

3

3

3

8

Vln. *mp*

Vln. *mp*

Vla. *mp*

Vc. *mf*

Cb. *mp*

Poco Allegro, stringendo il tempo, sempre piu Allegro.

Vln. *f*  $\rightarrow$  *pp*

Vln. *cresc.* *f*  $\rightarrow$  *pp*

Vla. *cresc.* *f*  $\rightarrow$  *pp*

Vc. *cresc.* *f*  $\rightarrow$  *pp*

Cb. *cresc.* *f*  $\rightarrow$  *p*

*pp* *pp*

Prestissimo

848

Vln. I  
Vln. II  
Vla.  
Vc.  
Cb.

*cresc.* *ff*

8

855

Vln. I  
Vln. II  
Vla.  
Vc.  
Cb.

*ff*

8

861

Vln. I  
Vln. II  
Vla.  
Vc.  
Cb.

8

866

Vln. I  
Vln. II  
Vla.  
Vc.  
Cb.

8

871

Vln. *ff*

Vla.

Vc.

Cb.

8

876

Vln.

Vln.

Vla.

Vc.

Cb.

8

881

886

894

900

903

906

910

Vln.

Vln.

Vla.

Vc.

Cb.

8

914

Vln.

Vln.

Vla.

Vc.

Cb.

8

918 **Maestoso**

Vln. I  
Vln. II  
Vla.  
Vc.  
Cb.

*p*  
*p*  
*p*  
*p*

8

921

Vln. I  
Vln. II  
Vla.  
Vc.  
Cb.

*f*  
*f*  
*f*  
*f*  
*f*

8

922 Prestissimo.

Vln. *ff*

Vln. *ff*

Vla. *ff*

Vc. *ff*

Cb. *ff*

8

924

Vln.

Vln.

Vla.

Vc.

Cb. *ff*

8

928

Vln. *ff*

Vln. *ff*

Vla. *ff*

Vc. *ff*

Cb. *ff*

8

932

Vln.

Vln.

Vla.

Vc.

Cb.

8

937

Vln. 

Vln.

Vla.

Vc.

Cb.

8

942

Vln. 

Vln.

Vla.

Vc.

Cb.

8

Violin 1

Symphony No. 9, Op. 125

Arr. Neo Scott

Mvt. IV

Ludwig van Beethoven

**Presto**  
*ff*

7 8

21

27 **Allegro ma non troppo**  
3  
*f* *p*

39 **Tempo I.** 8 **Vivace.**

57 **Tempo I.** 5 **Adagio cantabile.** *dolce* **Tempo I.** 3 *p* *cresc.*

76 **Allegro assai.**  
*p* *dolce* *f*

86 2 2 **Allegro assai.** 48 *dolce*  
*ff* *p*

146  
*cresc.* - - *p*

155

*cresc.* - - - - -

164

*(cresc.) - f*

*sf*

174

*sf*

182

190

197

201

*poco ritenente.*

*poco Adagio.*

*f*

3

*p*

206

*Tempo I.*

*Presto.*

*f*

*ff*

212

5

*p*

224

*f*

2

*p*

*f*

237 **Allegro assai.**  
*mp*

246 *cresc. - - - -*

254 *(cresc.) - - - -* *mf*

260

266 *mf*

277

286 *f* *p*

295 *dim. - - - -* *f*

307

312

318 *ben marcato*

326 *Allegro assai vivace ff*  
*Alla Marcia 12*

348

357

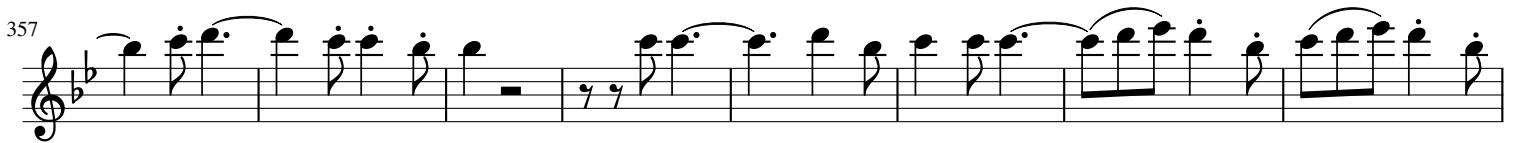

365

372

381 *pp*

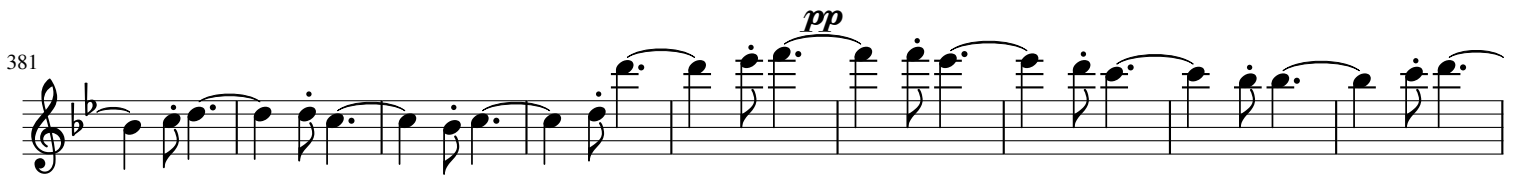

390

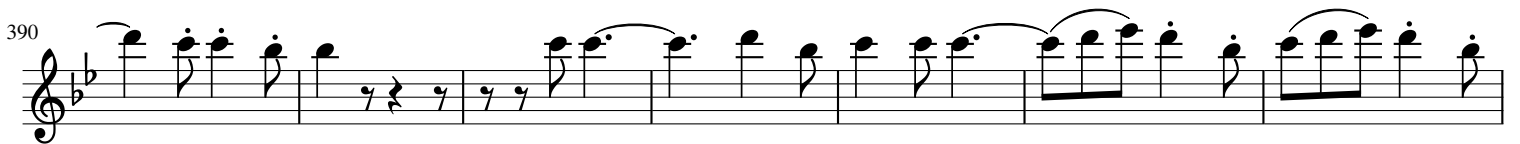

397

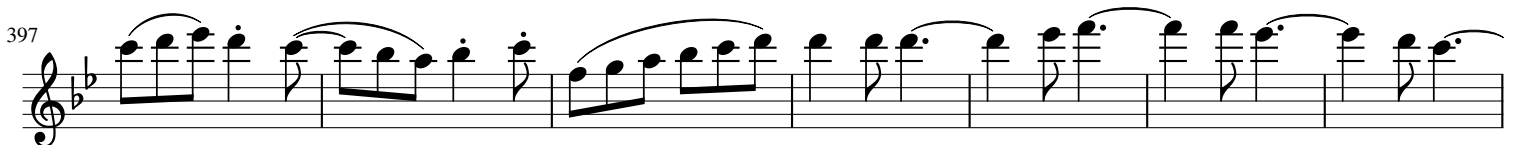

404

412

419

427

*mf*

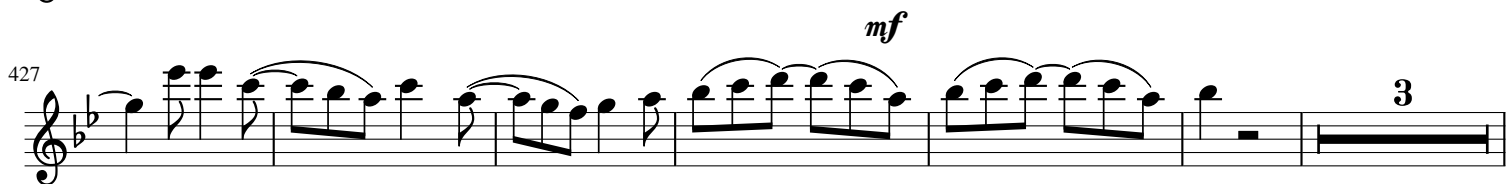

436

*ff*

442

447

*sf sf*

454

*sf sf*

462

*ff sf sf sf sf sf*

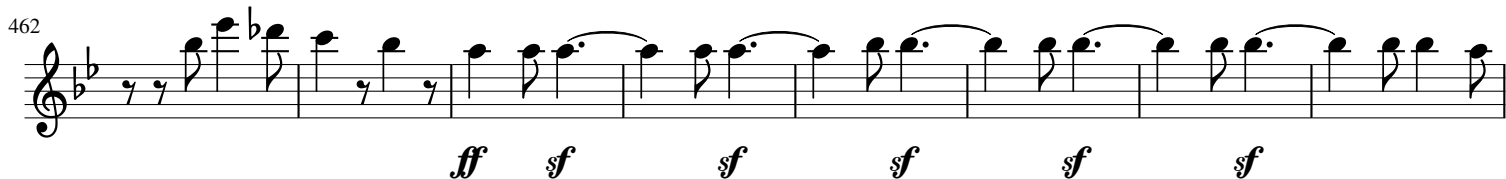

470

476

481

487

492

*sf sf ff*

498

504

*sf sf sf sf sf*

511

*fff*

519

*p*

531

*pp fff*

546

552

558

564

570

576

582

588

594

Andante maestoso.

610

627

Adagio ma non troppo, ma divoto.

637

650

655

*pp*

Allegro energico, sempre ben marcato

*ff*

659

662

666

*ff*

672

676

680

688

697

700

705

715

724

727

730

*pp*

734

742

*cresc.* - - - - - *f* *mp* *f*

752

761

*p mp mp p*

*pp p*

**Allegro ma non tanto.**

767

*mp*

774

*p*

780

*pp* *p*

786

795

*p* *cresc.*

804

*(cresc.) f* *p cresc. ff*

810

Poco Adagio.

*p*

817

Tempo I.

*p* *cresc.*

825

*f* *p cresc.*

830

Poco Adagio.

*(cresc.) ff* *p*

838

*cresc.*

844

Poco Allegro, stringendo il tempo, sempre piu Allegro.

*f > pp*      *pp*      *cresc.*

852

Prestissimo

*(cresc.)*      *ff*

859

*ff*

866

*fff*

874

*ff*

883

*ff*

896

*ff*

909

*ff*

918

Maestoso

*p*      *f*      *ff*

923 **Prestissimo.**

928

*fff*

932

937

942

Violin 2

Symphony No. 9, Op. 125

Arr. Neo Scott

Mvt. IV

Ludwig van Beethoven

**Presto**

**ff**

8

**Allegro ma non troppo**

**f** **pp**

**Tempo I.** **Vivace.**

8

**Tempo I.** **dolce** **Adagio cantabile.** **Tempo I.**

5

3

**p** **cresc.**

**Allegro assai.** **dolce**

**p** **f**

**Allegro assai.** 47

**ff** **p**

142

148

**cresc.** **p**

154

*cresc.*

160

*(cresc.)* *f*

167

*f*

176

*f*

184

*non legato*

189

191

194

196

199

202 poco ritenente.  
*f* *p* *f*

207 Presto.  
*ff*

212 *p* 5

224 *f* 2 *p f*

237 Allegro assai.  
*mp* *p*

245

251 *cresc.*

257 *(cresc.)* *f*

263

270 *mf*

278

286

294

303

309

316

324

349

358

365

373

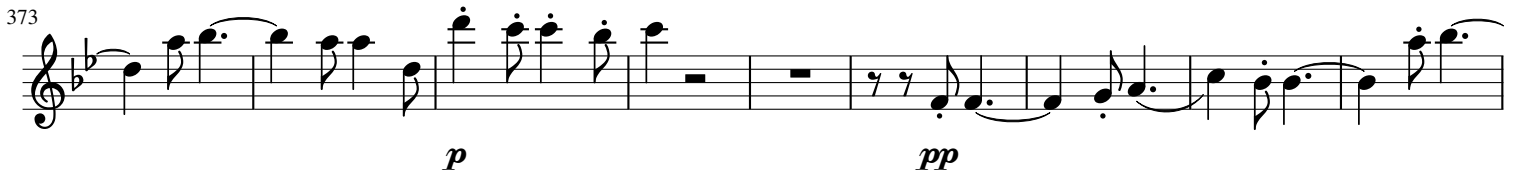

*p* *pp*

382

391

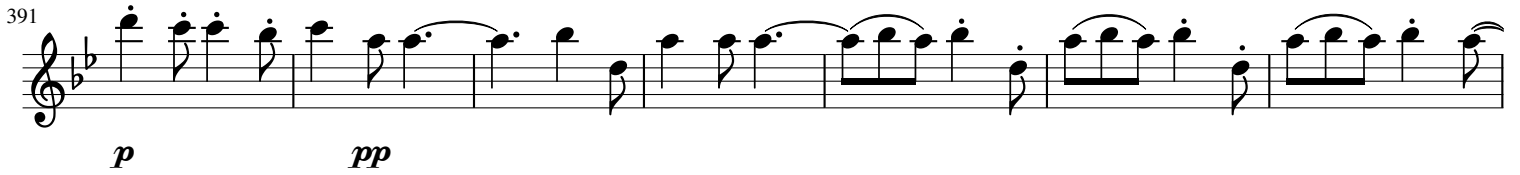

*p* *pp*

398

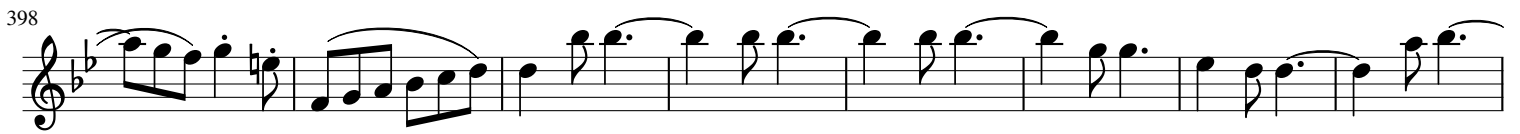

406

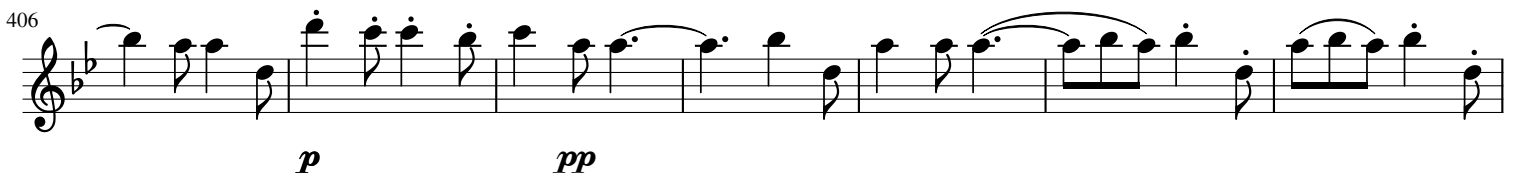

*p* *pp*

413

421

*f*

431

*mp* *ff*

439

445

451

*sf*

458

*sf* *ff*

465

471

477

483

489

494

*ff* *sf* *sf*

501

*sf* *sf*

507

*sf* *sf*

513

*fff*

520

*p*

532

*pp* *ff*

550

561

*ff*

572

582

*ff*

595

Andante maestoso.

*f*

607

611

*f*

623

627 *Adagio ma non troppo, ma divoto.*

634

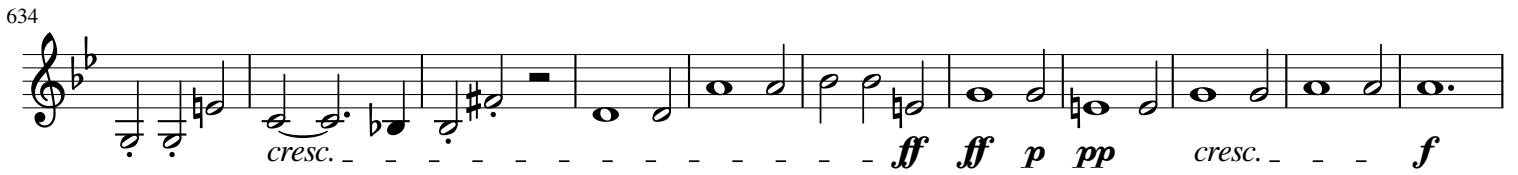

645

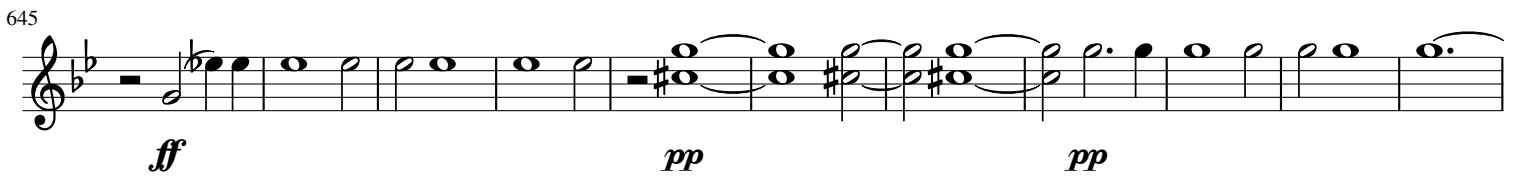

656 *Allegro energico, sempre ben marcato*

665

675

683

686

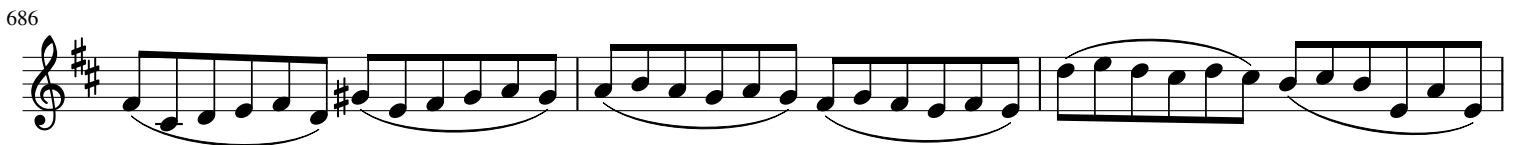

689

693

699

705

708

711

719

725

728

732

*pp*

738

745

*cresc.* - - - - - *f* *mp* *f* *p* *mp*

754

*cresc.* - - *<>*

765

*pp* *p* **Allegro ma non tanto.**

772

*mp* *p*

779

*pp*

785

*p*

794

*p* *cresc.* - - - - -

804

*(cresc.) f* *p cresc.* -

809

*(cresc.) ff* *pp* **Poco Adagio.**

814

*p* *cresc.* - - **Tempo I.**

822

(cresc.) - - - - - *f*

828

*p* cresc. - - *ff*

833

Poco Adagio.

*p*

839

*mp* *cresc.* - - *f* *pp*

846

Poco Allegro, stringendo il tempo, sempre piu Allegro.

*pp* *cresc.* - - - - - *ff*

855

*ff*

863

868

873

878

885

*ff*

893

900

904

908

912

917

Maestoso

*p*

921

*f* Prestissimo. *ff*

923

928

*ff*

933

938

Viola

Symphony No. 9, Op. 125

Arr. Neo Scott

Mvt. IV

Ludwig van Beethoven

**Presto**

**ff**

8

**Allegro ma non troppo**

23

**f** **pp**

34

**Tempo I.** **8** **Vivace. pizz.**

54

**Tempo I.** **5** **arco Adagio cantabile. dolce** **Tempo I.** **3** **p** **cresc.**

73

**Allegro assai. dolce** **p** **f**

84

**Allegro assai.** **2** **2** **24** **f** **p**

120

**cresc.**

129

**p** **cresc.** **p**

138

147

155

163

170

177

184

189

192

194

196

199

202

Tempo I.

poco ritenente.

207

Presto.

212

224

237

Allegro assai. pizz.

249

258

arco

263

268

275

282

290

297

303

309

315

320

329

344

*p*

353

362

370

*pp*

380

389

397

405

414

422

*f*

433 **9**

*sf*

450

456

463

*ff*

469

*sf* *sf*

476

**3**

485

491

*ff*

496

503

*sf* *sf* *sf*

509

*f*

515

*fff*

523

*mp* *p*

533

*pp*

544

*ff*

555

566

*ff*

577

*ff*

588

*f* *Andante maestoso.*

607

*f*

622 Adagio ma non troppo, ma divoto.

*p*

630

*mp* *cresc.*

640

*ff* *pp* *cresc.* *f* *ff*

652 Allegro energico, sempre ben marcato

*pp* *f*

659

*f*

669

*ff*

675

678

681

687

690

694

697

700

703

711

721

730

*pp*

738

*cresc.* - - - - -

747

*(cresc.)* - - *f* *mp* *f* *p* *mp* *cresc.* - - *>*

Allegro ma non tanto.

757

767

771

775

780

785

795

804

809

814

825

*f* *p cresc.*

830

*(cresc.) - ff*

835

**Poco Adagio.**

*p* *mp* *3*

841

**Poco Allegro, stringendo il tempo, sempre piu Allegro.**

*3* *3* *3* *cresc.* *f* *pp*

848

**Prestissimo *pp***

*cresc.* *ff*

856

863

868

876

882

890

*ff*

899

903

907

912

917

Maestoso

*p*

921

*f*

922

Prestissimo.

*ff*

925

930

*fff*

936

943

Violoncello

Symphony No. 9, Op. 125

Arr. Neo Scott

Mvt. IV

Ludwig van Beethoven

**Presto**

**ff**

10

19

26 **f** **Allegro ma non troppo** **pp**

35 **f** **ff** **Tempo I.**

43 **dim. ritard.** **pizz.** **Vivace.**

54 **f** **Tempo I.** **arco** **dimin.**

63 **p** **dolce Adagio cantabile.** **Tempo I.** **cresc. -**

73 **f** **Allegro assai.**

**(cresc.) - - - - - ff**

82 *f*

89 *f* *pp* **Allegro assai.**

99 *cresc. - - p*

108 *cresc. - - p* *p*

117 *cresc. - - p* *p*

125 *cresc. - - p*

132 *cresc. - - p*

139 *cresc. - - p*

147 *cresc. - - p*

155 *cresc. - - p*

*cresc. - - - - -*

163

(cresc.) - - - - - *f*

170

177

184

191

197

203

*poco ritenente.* **Tempo I.** *f*

209 **Presto.**

216

232

**Allegro assai.** *pizz.*

244

253

262

269

275

282

290

296

301

307

313

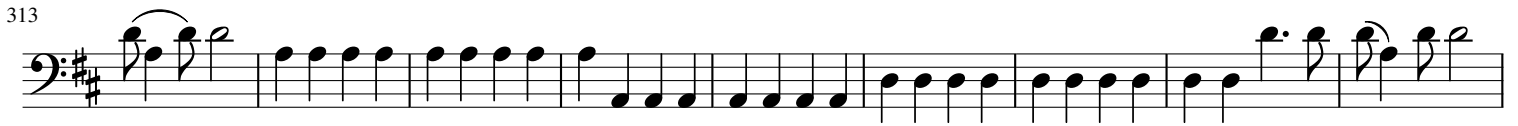

322 *ben marcato*

*ff* *ff*

329 *Allegro assai vivace*  
*Alla Marcia*

*ff* *fff* *p*

338

348

357

367

376

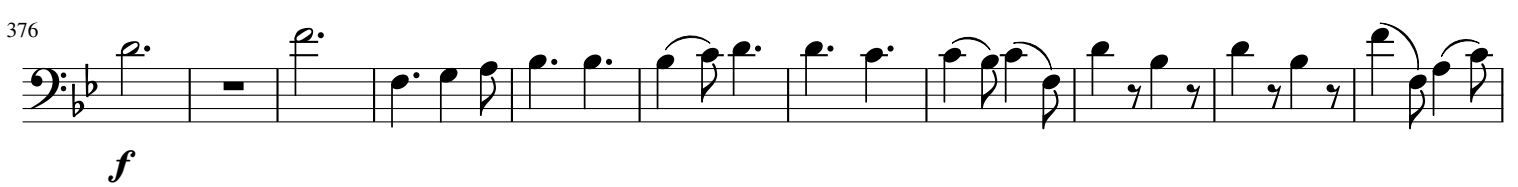

*f*

387

397

406

416

425

*ff*

*ff*

433

*f*

*f*

441

*sf*

453

459

*ff*

465

*sf*

*sf*

472

*ff*

479

488

493

499

505

511

517

526

546

552

558

564

570

576

582

588

594

Andante maestoso.

605

616

627

Adagio ma non troppo, ma divoto.

636

647

658

*pp* *pp*

7

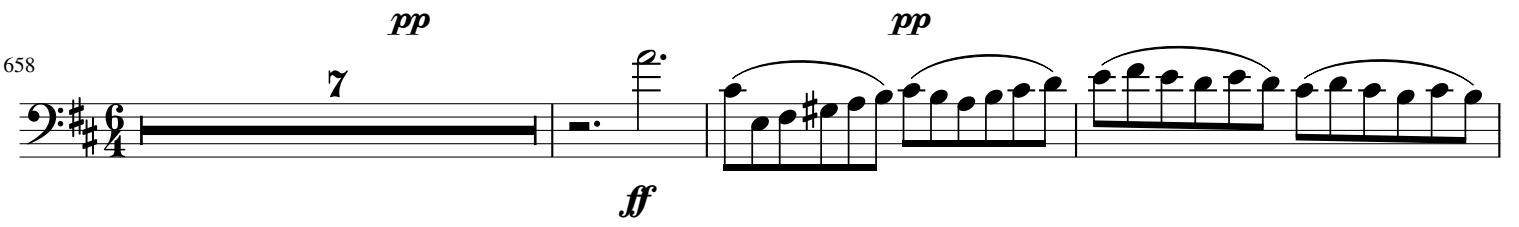

668

671

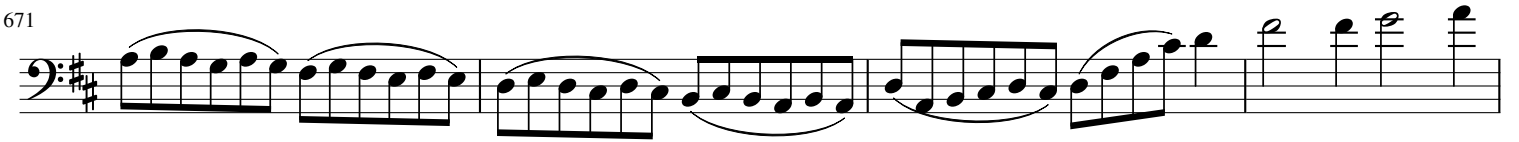

675

683

692

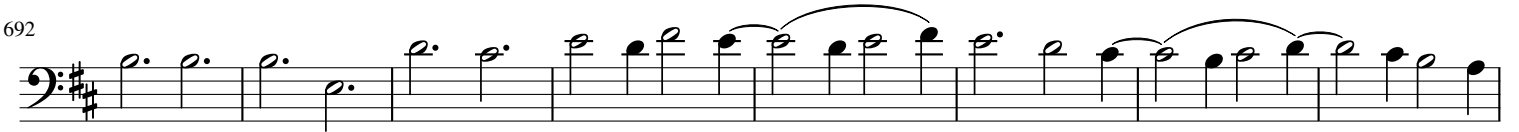

700

709

*ff*

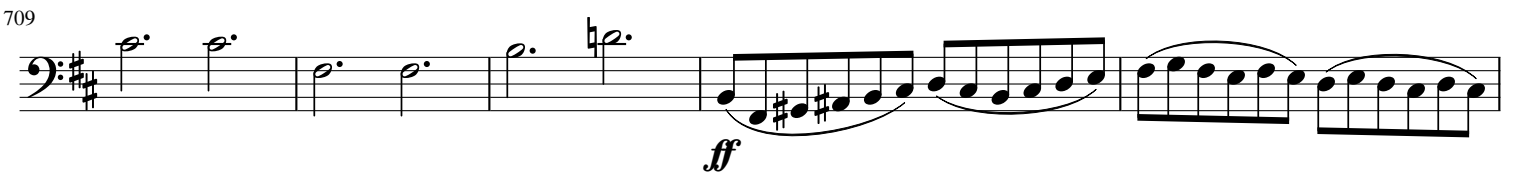

714

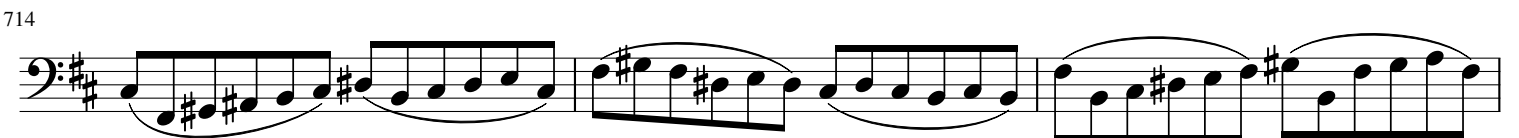

717

720

730

*pp*

739

*cresc.* - - - - -

748

*f mp f p mp*

*cresc.* - - -

*>* **Allegro ma non tanto.**

758

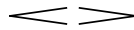

*pp*

768

*p*

*mf*

*p*

776

782

*mp*

*p*

789

*p*

798

*presc.* - - - - - *f*

806

*p cresc.* - - - - - *ff*

811

*> p* **Poco Adagio.** **Tempo I.**

819

*cresc.* - - - - - *f*

827

*p cresc.* - - - - - *ff*

832

**Poco Adagio.**

838

*mf* *cresc.* - - - - - *ff*

844

**Poco Allegro, stringendo il tempo, sempre piu Allegro.**  
**Prestissimo**

853

*(cresc.)* - - - - - *ff*

861

869

878

888

898

*ff*

902

906

910

914

919

Maestoso

*p* *f*

922

*ff* Prestissimo.

924

929

935

941

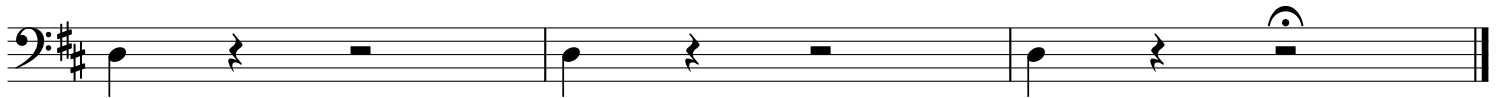

Contrabass

# Symphony No. 9, Op. 125

Arr. Neo Scott

Mvt. IV

Ludwig van Beethoven

**Presto**

**ff**

10

19

**Allegro ma non troppo**

**f** **pp**

37 **Tempo I.** **f ff**

45 *dim. ritard.* **Vivace.** 8 **Tempo I.** **f**

61 *dimin.* **Adagio cantabile.** **Tempo I.** 2 **p**

71 *cresc.* **ff**

77 **Allegro assai.** 3 **f f**

87 *Allegro assai.*  
*sf* *pp*

96 *cresc. - -*

105 *p* *cresc. - - p*

114 *p*

123 *cresc. - - p*

131 *cresc. - - p*

139

148 *mf* *cresc. - - p* *cresc. - - -*

159 *(cresc.) - - - - -* *f*

167

175

182

189

195

200

Tempo I.

*f*

3

206

*pf*

Presto.

*ff*

213

*ff*

221

2

230

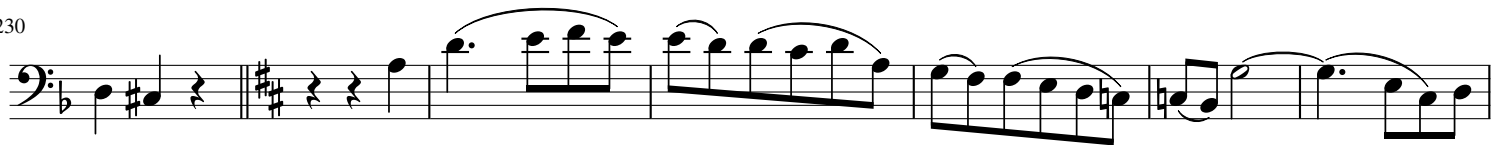

237

Allegro assai.

247

*cresc.* - - - - -

256

*(cresc.)* - - - - - *f*

265

*f* *p*

271

*p*

279

*f*

286

*p*

292

*p*

298

*mf*

302

306

310 *tr tr tr tr tr tr tr tr*  
  
*ff*

314

319 *ben marcato*  
  
*ff ff*

327  
  
*ff ff fff*  
*Allegro assai vivace*

332 *Alla Marcia*  
  
*p*

343

353

362

371  
  
*mp*

380

390

399

408

*mf* *ff*

417

427

*ff*

434

*f* *sf*

443

12

*f*

461

*ff*

467

*f* *sf* *ff*

474

480

4

489

494

*ff sf sf sf*

501

*sf sf*

507

*sf sf sf sf*

513

*fff*

520

3 4

*p*

536

4

*pp fff*

548

554

560

566

572

578

584

590

Andante maestoso.

597

606

610

618

624

628 *Adagio ma non troppo, ma divoto.*

*p* *mp* *cresc.*

640

*ff* *pp* *cresc.* *f* *ff* *pp*

651

657 *Allegro energico, sempre ben marcato*

*pp* *ff*

668

671

676

687

697

*ff* *ff*

706

*ff*

713

716

719

727

737

746

757

768

775

780

780 *mp* *p* pizz.

788

797

797 arco *presc.* *f*

806

806 *cresc.* *ff*

812

812 *Poco Adagio.* *Tempo I.* *3* *p* *cresc.*

823

823 *(cresc.)* *f* *cresc.*

830

830 *ff*

835

835 *Poco Adagio.* *p*

843

843 *Poco Allegro, stringendo il tempo, sempre piu Allegro.* *pp* *Prestissimo* *pp* *cresc.*

851

851 *(cresc.)* *ff* *2* *ff*

861

869

878

888

*ff*

898

902

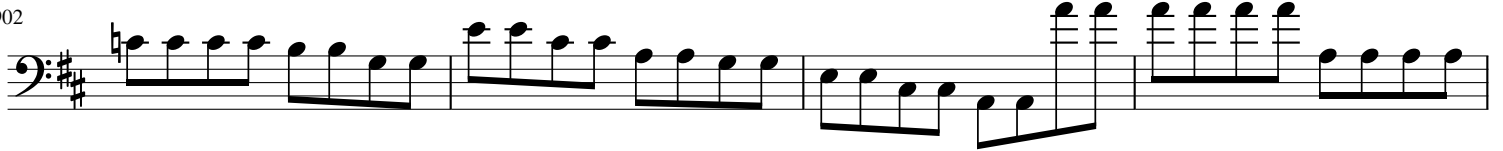

906

910

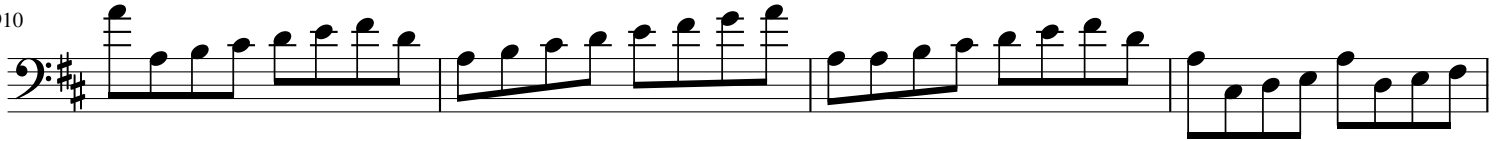

914

918

Maestoso

922

925

930

936

943
