

Viola

String Quartet

I.

Frederic Rzewski
(1955)

Andante ♩ = 76

rit.----- a tempo

(*accel. e cresc.*)

Allegro ♩ = 112

38

mf *f*

42

mf *f* gliss.

C

p gliss. *cresc.*

D

50

ff *p* *mf* gliss. *meno mosso e rubato*

54 *a tempo*

p *mf* *f* gliss. *pizz. arco* gliss.

E

59

sf *ff* gliss. *molto rall. e dim.*

63

mp *f* *p* gliss. *sul tasto* *ord.*

67

f gliss.

71 **Tempo I subito** ♩ = 76 F

sf *mf* *pp*

77

82 *pizz.* *arco*

G

92 *gliss.* *sul pont.*

p *f* *p*

95 *sul pont.* H

f *p*

99

104 *accel. e cresc.* *pizz.* *arco* *a tempo*

f *p*

111 I 4

pp

119

(VC) *p* gliss.

123

mf *f* gliss.

129

p *ff*

134 *più mosso*

p *ff* *a tempo* (VC)

138 *accel.* ----- **Tempo II** ♩ = 112

f *mf*

143

mf

147

f

150

gliss. J *pp*

153

gliss.

155

gliss. pizz. *pp*

158 K arco gliss. *f* *p* *mf* gliss. gliss.

162 gliss. gliss. gliss. *p* gliss. *meno mosso e rubato* gliss.

166 *a tempo* gliss. *f* *sf* pizz.

171 arco gliss. gliss. sul pont. ord. gliss. gliss. gliss. *rit. e dim.* II gliss. III gliss. *p*

175 *meno mosso e risoluto* *f* (VC)

179 *allarg. sub.* - L *a tempo* *ff* (VC)

183 *rit.* - **Tempo I** ♩ = 76 gliss. *p espr.* *mf*

188 gliss.

194 M *sotto voce* *ppp*

200 gliss. (Vln 2) *f* *ppp*

This page is blank to facilitate page turns.

II.

Allegretto ben marcato $\text{♩} = 52$

(VC)

p

7

A

13

p

18

pizz. **B** arco

sf *pp*

sul pont. -----

22

sul pont. -----

mf

26

29

C

mp

Più mosso $\text{♩} = 46$

35

mf *f* (Vln 2)

41

pizz. arco

p *ff*

D

48

56

63

69

75

G

81

88

I

95

101

108

115 *Più mosso* ♩. = 92

122 *Tempo I* ♩. = 52

128

K
132

139 *Tempo II* ♩. = 46

145 *Tempo I* ♩. = 52

150 *rit.* *Largamente*

157 *sul pont.* *Doppio movimento*

163 *ord.* **L**

169

III.

Adagio molto ♩ = 76

(vln 1) con sord. *pp*

1. 2. 3.

6 (VC) 4. 5. *mp* senza sord. (vln 1)

4. 5.

A 10 pizz.

14 **B** pizz. arco *f p f pp f*

C (vln 1) 19 con sord. *p*

24 senza sord. *p*

28 G.P.

32 **Largo** ♩ = 60 *pp mp*

36 pizz. arco con sord. *pp* 12

39 *12* *12* *12* *12*

40 *12* senza sord. *6*

D poco a poco cresc.-----

42 *f* (VC) *p* cresc.----- *f*

45 *mp* *p* gliss. sul pont.----- *f*

48 *p*

51 *poco a poco cresc.*-----

53 *f* *8va*----- (VC)

54 *ff* rit. loco ----- a tempo (VC) (VC)

E

57 *p* leggiero *3* cresc.-----

62 *mf* **F** pizz.

66 (vln 2) *pp* 12 12 12

67 con sord. *pp* 12

68 12 12 *pp sempre* 12

69 6 6 6 *cresc.* 6 6

70 sul pont. ord. *f* *rit.* *p* *ff*

73 Tempo I ♩ = 76 *pp* (VC) 7 b

77 5 5

79 senza sord. *f* *cresc.* gliss.

81 Tempo II ♩ = 60 *pp*

83 (senza rit.) *pp* *attacca*

This page is blank to facilitate page turns.

IV. Mazurka

Vivace $\text{♩} = 54$

(VC) **2** pizz. *1.* *2.* *3.* *p*

8 *4.* *5.* *6.* *1.* *2.*

A 14 *mf*

19 *cresc.* *f* *mf* *1.* *2.*

22 *ff* arco *3* *3* *3* *3*

B 26 *1.* *2.* *3.* *4.* *3* *3* *3* *3* *3* *3* *3* *3*

30 *3*

34 *1.* *2.* (VC)

C 36 arco *p* *cresc.* *3* *3* *3* *3* *3* *3* *3* *3* *3* *3* *3* *3* *3* *3*

Detailed description of the musical score: The score is for a piece titled 'IV. Mazurka' in 3/4 time, marked 'Vivace' with a tempo of quarter note = 54. It is written for a single bass clef instrument, likely a cello or double bass, as indicated by '(VC)'. The key signature has three sharps (F#, C#, G#). The piece begins with a whole rest followed by a series of eighth notes. A first ending bracket covers measures 2-3, with a 'pizz.' (pizzicato) marking and a dynamic of 'p'. The score is divided into sections A, B, and C. Section A (measures 14-19) features a 'mf' dynamic and a 'cresc.' (crescendo) leading to a 'f' (forte) dynamic. Section B (measures 26-34) is characterized by triplets and a 'ff' (fortissimo) dynamic. Section C (measures 36-42) includes 'arco' (arco) markings and a 'p' (piano) dynamic with a 'cresc.' (crescendo). The piece concludes with a key signature change to two sharps (F#, C#) and a final cadence.

41 *ff*

46 *pp* **D**

51 *pizz.* *arco* *f*

57 *mf* *f* *p* 1. *pizz.*

60 2. *pizz.* **E** *f* *p* *f* *p*

66 *arco* *f* *mf* *f*

F 73 *pizz.* **G** *p* *ff* *arco* *f*

81 *pizz.* *arco* *f* *p*

86 1. **H** 2. 3. 4. 5. *f*

91 6. 7. *f*

This page is blank to facilitate page turns.

V. Recitativo

Lento $\text{♩} = 104$

f *rit.* *a tempo* *ff*

A 8 *mf* *gliss.* *rit.* *a tempo* (vlns)

B 16 *f* *senza sord.* *gliss.*

C 23 *mp* *gliss.* II IV IV

VI.

Allegro molto $\text{♩} = 120$

(VC) *f* (vln 1) (vln 2)

7 14

A

22

28

33

B

40

48

*poco a poco più mosso
e cresc.* ----- C

56

65

Presto $\text{♩} = 108$
sul tasto

1. 2. 3. ord.

pp

74

1. 2. 3.

D

cresc. -----

82

f *p spicc.*

90

E

98

F

107

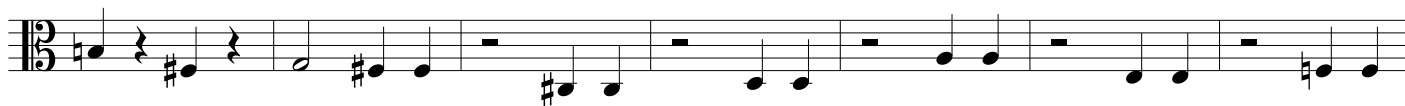

114

122

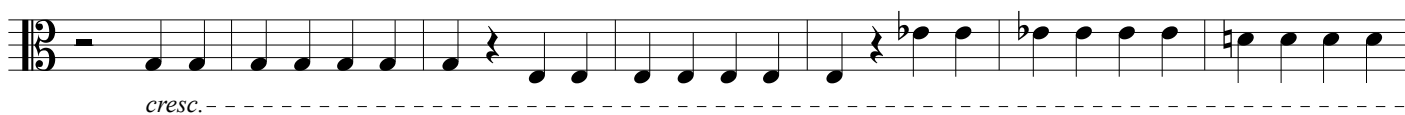

129

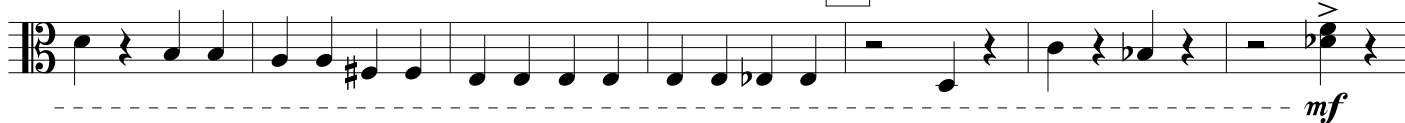

136

144

J

152

159

This page is blank to facilitate page turns.

167 L

(VC) *p*

180

186 M

mf

193

200

N

207

f

214

220 O

ff

227

G.P. P (vln 1)

233

molto rit. Q *a tempo* (vln 1) *molto rit.*

p

Lento
L'istesso Tempo

Presto non troppo

240 del Recitativo $\text{♩} = 104$

(vln 1)

gliss.

molto rit. - - Lento

Prestissimo

249

(vln 1)

R

(vln 1)

255

Tempo I $\text{♩} = 120$

262

268

274

280

S

286

292

298

T

304

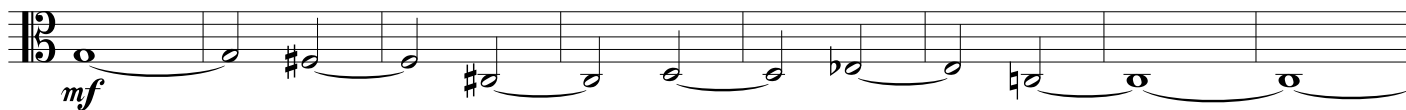

312

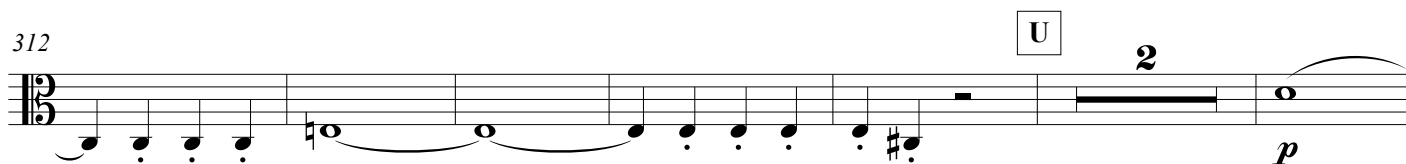

320

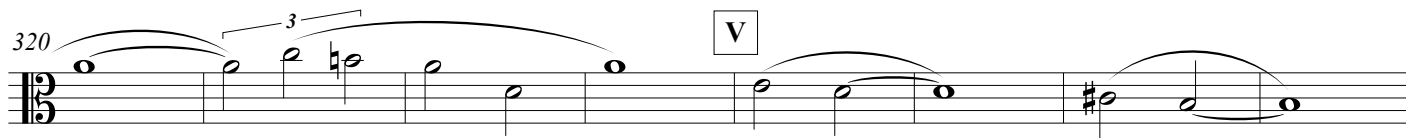

328

335

341 Adagio

accel.-----

348 Tempo I ♩ = 120

354

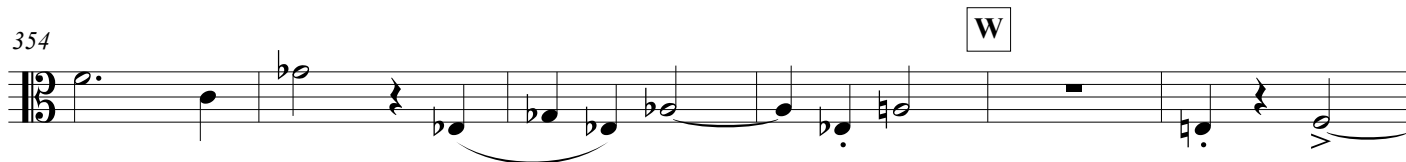

360

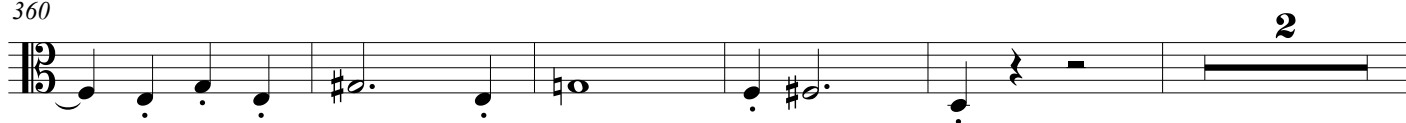

367

373

379

387

395

402

409 **Tempo II** $\text{♩} = 108$

416

AA

423

ord.

429

436

G.P.

BB

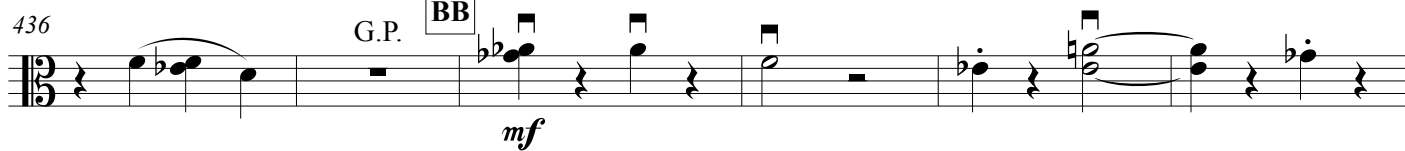

442

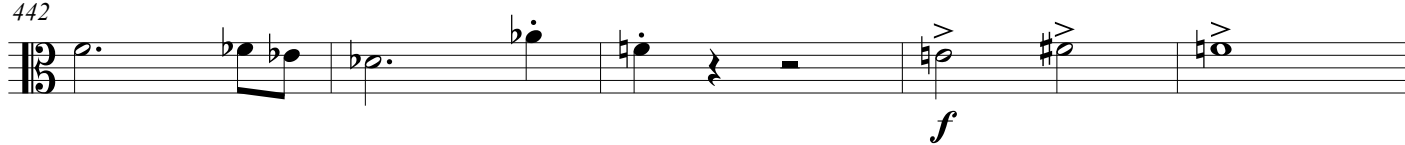

CC

447

(vln 2)

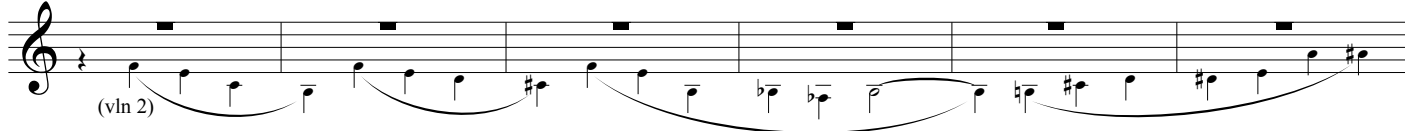

453 DD

pp

460

466

472 EE

480 **Stretto (Tempo di Allegro)** *string.*

f

486

492 **Presto**

498 FF

ff

505 G.P.

511

Molto meno mosso

517 con sord. III

521 GG pizz. pp

527 Presto senza sord. arco sul pont. pp (vln 1)

HH 536 ord. 1. *cresc.* *f* *pp* *cresc.*

542 2. 3. 4. *ff*

548 Pesante *ff*
