

47 Mus. pr. 4 525
FRANCISCI GLEISNERS,

VI.

MISSÆ BREVES.

OPUS I.

Violino II.

MISSA I.

Largo. *f p*

K yrie.

Franc. Gleisners, VI. Missæ brev. Opus I.

* A

Violino II.

Ma/68/607

Bayerische
Staatsbibliothek
München

A series of ten staves of handwritten musical notation. The music is written in G major (one sharp) and common time. The notation includes various rhythmic values such as eighth and sixteenth notes, often beamed together. Dynamics like *f* (forte) and *p* (piano) are indicated throughout. The piece concludes with a double bar line and repeat dots.

Allegro molto.

S Y M P H O N I A.

Allegro Assai.

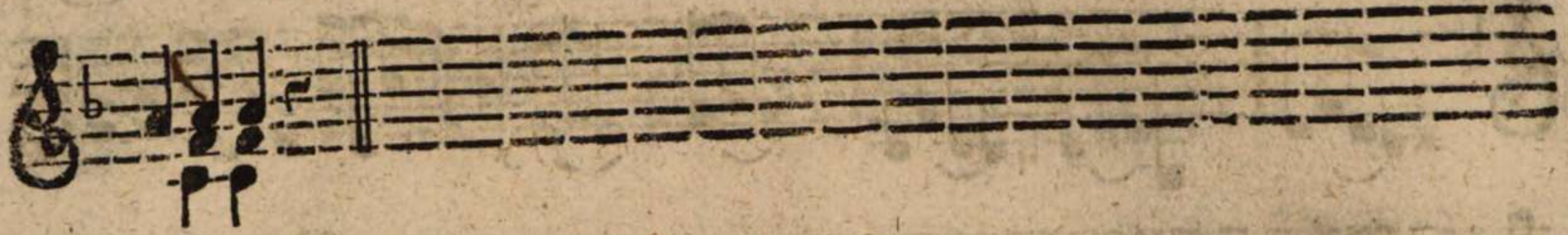

Allegro.

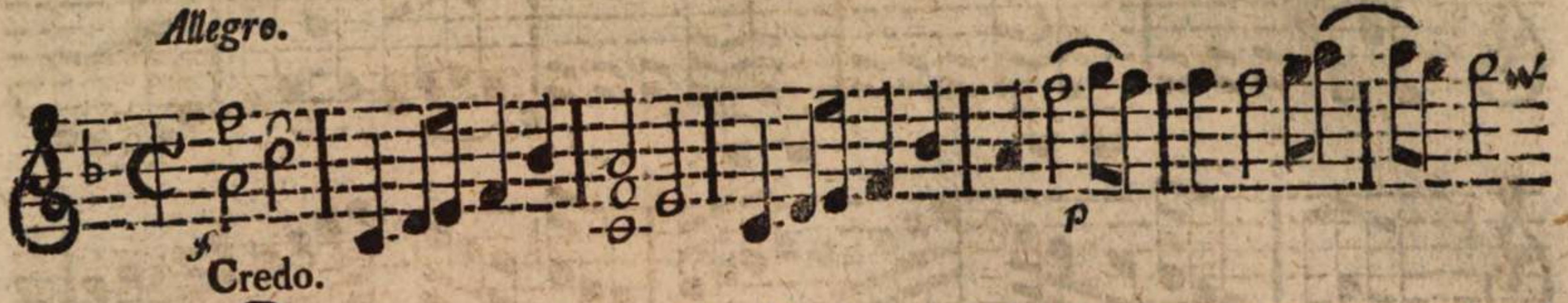

Adagio.
p

Et incarnat.

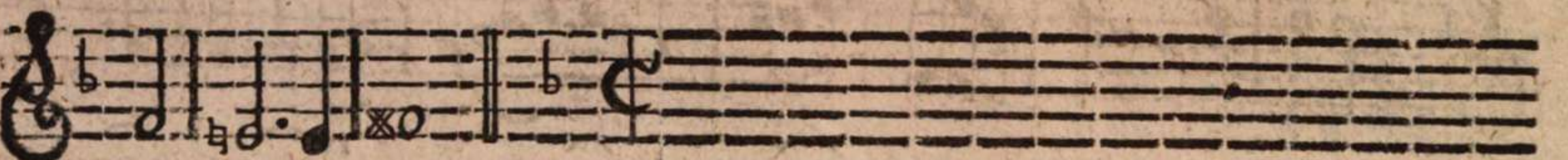

Allegro.
f

Et resurrexit.

OFFERTORIUM.

Allegro moderato.

() ()

Adagio.

p

anctus.

Andante.

A series of ten musical staves, likely for a single melodic line. The notation includes various rhythmic values (eighth, sixteenth, and quarter notes), rests, and dynamic markings such as *p* (piano), *f* (forte), and *tr.* (trill). The staves are connected by a brace on the left side.

Allegro.

Ofanna.

A series of four musical staves continuing the *Ofanna* section. The notation includes various rhythmic patterns, dynamic markings (*f*, *p*), and articulation marks. The staves are connected by a brace on the left side.

Andante.

A *gnus Dei.*

Allegretto.

Dona nobis.

MISSA II.

Andante.

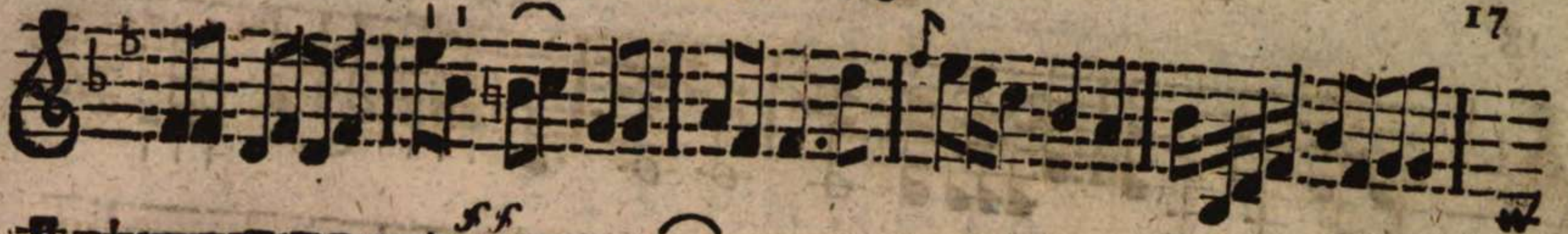

Allegro assai.

- loria.

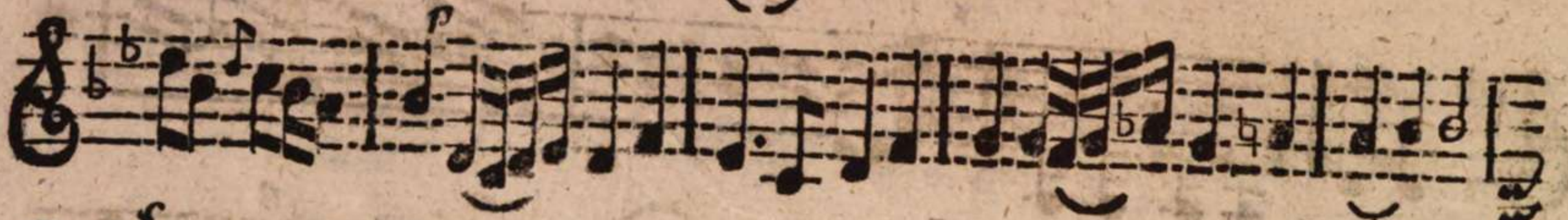

cresc.

SYMPHONIA.

Adagio

Allegro assai.

Allegro.

Eleventh staff of music, treble clef, key signature of two flats. It features dynamic markings of *p* (piano) and *f* (forte).

Twelfth staff of music, treble clef, key signature of two flats. It concludes with dynamic markings of *p* (piano) and *f* (forte).

Adagio

Allegro.

Et resurrexit.

() 0 ()

OFFERTORIUM.

Allegro moderato.

Adagio.

S *f* *tr.*
 - anctus.

Allegro.

V. S.

Adagio.

Allegro. f

Andante.

A *gnus Dei.*

Andante.

Dona nobis.

decrefc.

MISSA III.

Adagio.

K *f p* *f p*

- yrie.

p

f p *f* *f* *p*

f

p

f p

f

p *f*

Allegro.

f

3
4

Kyrie

p

V. S.

A series of ten musical staves, each containing a single melodic line. The notation includes various note values (quarter, eighth, and sixteenth notes), rests, and dynamic markings such as *p* (piano) and *f* (forte). Some staves feature slurs and accents. The music is written in a single system across the page.

Allegro moderato.

A series of four musical staves. The first staff begins with a large 'G' and the word 'loria.' below it. The notation consists of rhythmic patterns, primarily using eighth and sixteenth notes, with dynamic markings of *f* and *p*. The subsequent staves continue these rhythmic patterns with similar dynamic markings.

V. S.

S Y M P H O N I A.

Allegro assai.

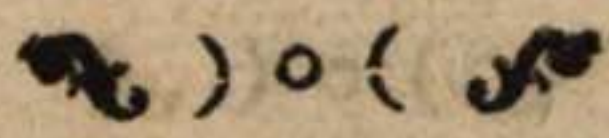

Allegro moderato.

A series of ten staves of musical notation in a single system. The notation includes various rhythmic values, accidentals, and dynamic markings such as *f* (forte), *p* (piano), and *tr.* (trill). The music is written in a style characteristic of 18th-century manuscript notation.

OFFERTORIUM.

Allegro moderato.

A series of three staves of musical notation, beginning with a large handwritten 'X' on the left margin. The notation continues with various rhythmic patterns and dynamic markings including *f* and *p*. The staves are connected by a single system line.

2) 0 (2)

Adagio.

Allegro.

Pleni.

Andante.

Osanna ut Pleni.

Andante.

Allegretto.

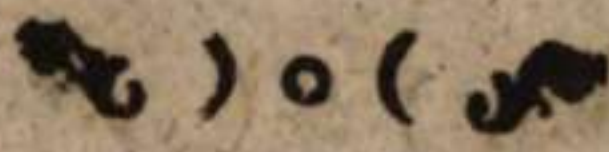

Dona nobis.

M I S S A I V.

Andante.

K *rie.*

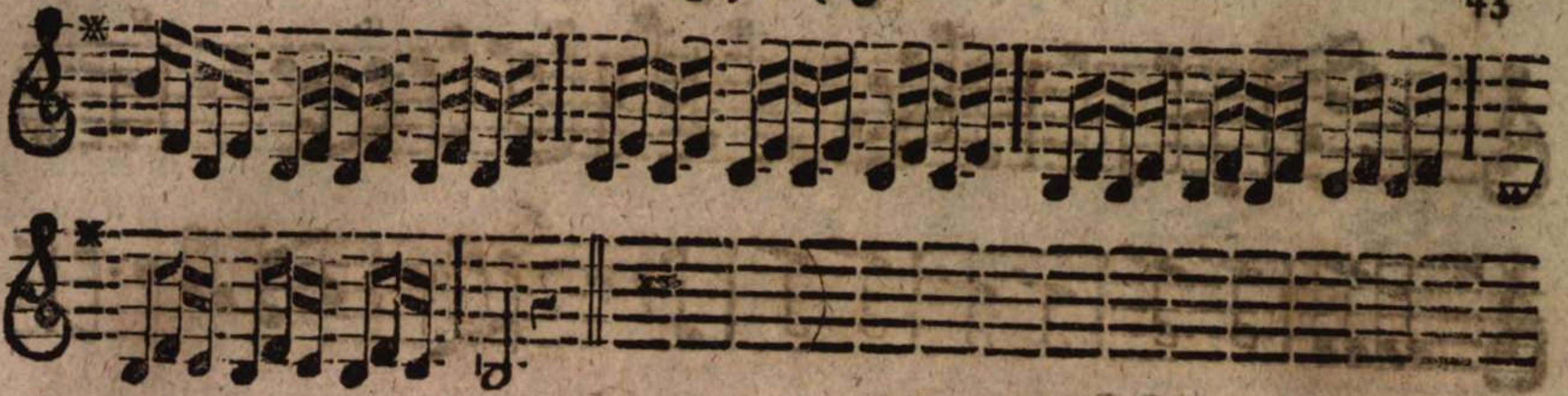

Allegro.

- loria.

SYMPHONIA.

Allegro assai.

Allegro.

redo.

OFFERTORIUM.

Allegro.

A series of eight musical staves in G major. The notation includes various rhythmic values, including sixteenth and thirty-second notes, and rests. Dynamics such as *f* (forte) and *p* (piano) are indicated throughout. Some notes have accents or 'x' marks above them. The staves are connected by slurs and bar lines.

Adagio.

A series of four musical staves in G major, marked *Adagio*. The first staff begins with a large 'S' and the word 'anctus' written below it. The notation features a mix of quarter, eighth, and sixteenth notes, with some rests. Dynamics like *f* and *p* are used. The staves are connected by slurs and bar lines.

Allegro.

A single musical staff in G major, marked *Allegro*. The time signature is 3/4. The notation consists of eighth and sixteenth notes. The word 'Osanna' is written below the staff. Dynamics like *f* and *p* are indicated.

Vertical text on the left margin, possibly a library or collection identifier.

V. S.

Andante.

p

Benedictus

Osanna ut Supra.

A *p*
gnus Dei.

Moderato.

p *f* *p*

Dona nobis.

sf *p* *f* *p* *f*

sf *p* *sf* *sf*

p

f *sf* *sf*

p *f* *p* *f*

M I S S A V.

Adagio.

K *f* *p* *f* *p*

Kyrie.

f *p* *f*

p *f*

f *p* *f*

Allegro.

- loria.

This section consists of ten staves of musical notation. The first staff begins with a treble clef, a key signature of one sharp (F#), and a common time signature (C). The music is written in a rhythmic, melodic style with various note values and rests. A dynamic marking of *f* (forte) is present in the second staff. The tempo marking *Allegro assai.* is written above the fourth staff. The notation includes various rhythmic patterns, including eighth and sixteenth notes, and rests.

SYMPHONIA.

Allegro assai.

This section consists of three staves of musical notation. The first staff begins with a treble clef, a key signature of one sharp (F#), and a common time signature (C). The music is written in a rhythmic, melodic style with various note values and rests. Dynamic markings of *f* (forte) and *p* (piano) are present. The tempo marking *Allegro assai.* is written above the first staff. The notation includes various rhythmic patterns, including eighth and sixteenth notes, and rests.

66) 0 (3

Allegro.

66) o (65

This section contains ten staves of musical notation for Violino II. The notation includes various dynamics such as *p* (piano), *sf* (sforzando), and *f* (forte). There are also trills marked with *tr.* and some notes marked with an asterisk (*). The music is written in a single system with ten staves.

Adagio.

This section contains three staves of musical notation for Violino II, starting with a dynamic marking of *p* (piano). The notation includes various rhythmic patterns and articulations. The first staff begins with a *p* marking. The third staff ends with the instruction *V. S.* (Vincenzo Scacchi).

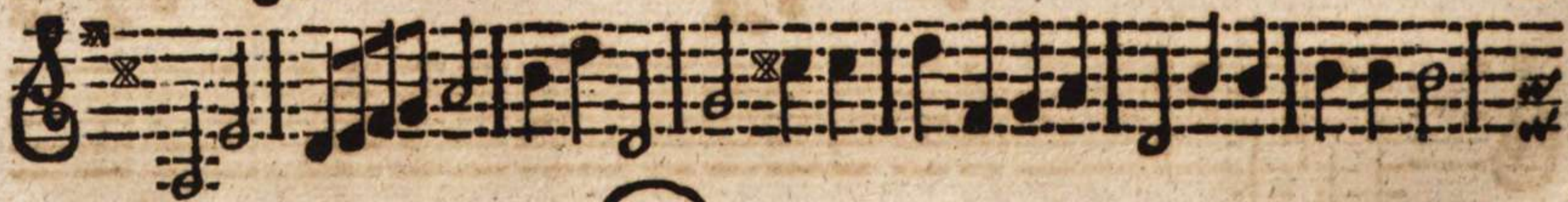
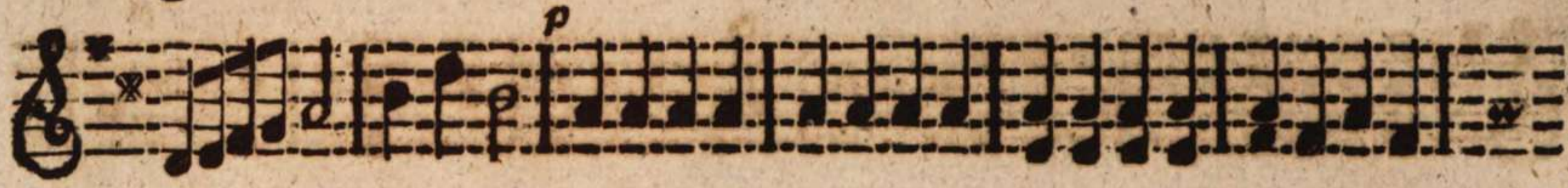
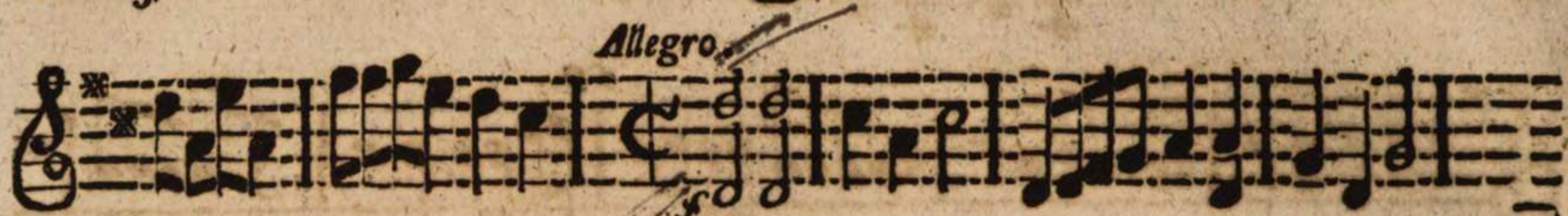

OFFERTORIUM.

~~X~~ Allegro.

Adagio.

Allegro.

f *p*
Ofanna.

Andante.

p
Benedictus

Ofanna ut Supra.

Andante.

20 (20

Allegro moderato.

Dona nobis.

MISSA VI.

Adagio.

Allegro.

Gloria.

A series of eight musical staves, each beginning with a treble clef and a key signature of one sharp (F#). The notation is dense, featuring various rhythmic values, slurs, and dynamic markings such as 'f' and 'p'. The eighth staff concludes with a double bar line and a repeat sign.

SYMPHONIA.

Allegro assai.

A series of four musical staves, each beginning with a treble clef and a key signature of one sharp (F#). The notation includes various rhythmic values, slurs, and dynamic markings such as 'f' and 'p'. The fourth staff concludes with a double bar line and a repeat sign.

Allegro.

Adagio.

The Adagio section consists of seven staves of music. The first staff begins with a treble clef, a key signature of one sharp (F#), and a 3/4 time signature. The music is written in a single melodic line. Dynamics include piano (p) and forte (f). The notation features various note values, including eighth and sixteenth notes, and rests. The piece concludes with a double bar line.

Allegro.

The Allegro section consists of seven staves of music. The first staff begins with a treble clef, a key signature of one sharp (F#), and a common time signature (C). The music is written in a single melodic line. Dynamics include piano (p) and forte (f). The notation features various note values, including eighth and sixteenth notes, and rests. The piece concludes with a double bar line.

OFFERTORIUM.

Allegro.

Eleventh staff of music with treble clef, key signature of one sharp, and various rhythmic values.

Twelfth staff of music with treble clef, key signature of one sharp, and various rhythmic values.

Thirteenth staff of music with treble clef, key signature of one sharp, and various rhythmic values.

Adagio.

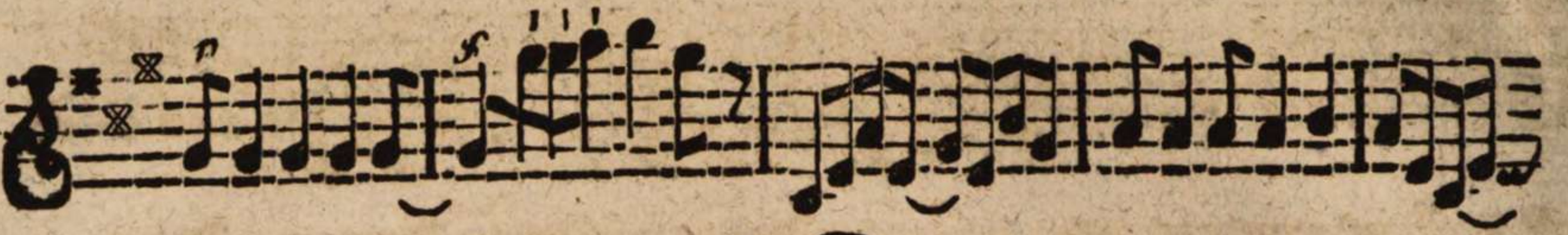

Allegretto.

Andante.

A

gnus Dei.

Alleg. to.

