

I. Sextet in Eb

Viola 2

for 2 horns, 2 violas, violoncello, and piano

Peter Ritter (1763-1846)
edited by Nathan J. Graham

1

6

tr

13

tr

19

tr

tr

25

9

38

5

50

54

61

65

69

74

83

177

184

191

198

209

Viola 2

220

226

232

238

248

256

276

283

290

295

301

307

313

316

Andante

6

12

18

24

29

34

39

44

49

54

64

75

84

94

105

114

130

140

III.

Rondo Allegro

10

19

27

40

52

62

71

83

95

103

111

123

140

147

155

164

173

179

10

Viola 2

187

198

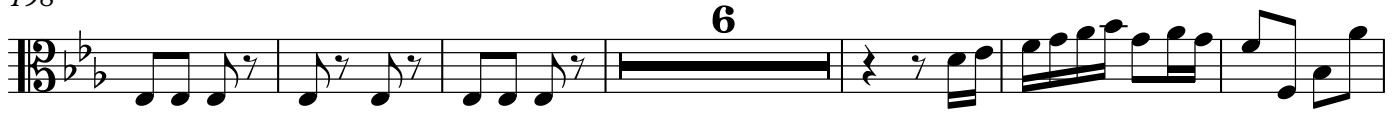

210

218

226

246

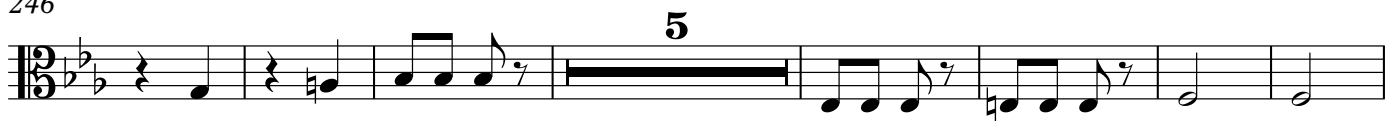

258

