

# The theme of Okina

Adagio

10

19

28

36

43

# The theme of Okina

Adagio

7

15

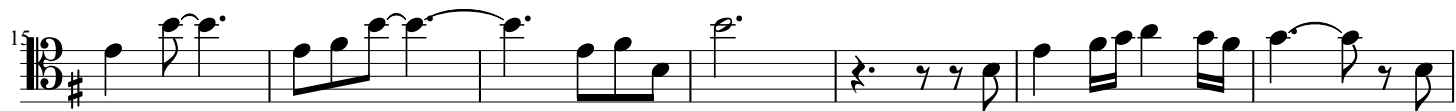

22

30

38

44

# The theme of Okina

**Adagio**

# The theme of Okina

**Adagio**

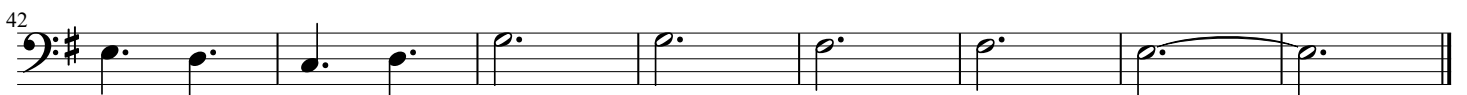

# The theme of Okina

**Adagio**

# The theme of Okina

**Adagio**

