

Trois
NOCTURNES
ou Quatuors Concertans

POUR
Flûte, Clarinette, Cor et Basson,

Dédiés
à Mrs Baërmann Frères,
Artistes de la Musique particulière de S. M. le Roi de Bavière,

Par
L. JADIN,
Gouverneur des Pages de la Musique du ROI.

Prix 9^l.
A PARIS,

Chez JANET et COTELLE, Éditeurs, M^{rs} de Musique du ROI,
au Mont d'Or, Rue S^t Honoré, N^o 125, près celle des Poulies.
Et Libraires, Rue Neuve des Petits Champs, N^o 17, vis-à-vis le Trésor Royal.

V^{ms} 18 199

FLÛTE .

Adagio.

NOCTURNE I.

FLÛTE.

FLÛTE.

All^o. non troppo.

FLÛTE .

FLÛTE.

Andante.

NOCTURNE II.

FLÛTE.

FLÛTE.

Allegro.

FLÛTE.

NOCTURNE III.

FLÛTE.

II

FLÛTE .

Allegretto .

Rf.

Rf.

p

FLÛTE .

- Small, dark dots or notes scattered across the staves.
- Horizontal lines that likely represent the musical staves.
- Very faint, illegible markings that could be clefs, time signatures, or other musical symbols.
- Some larger, darker smudges or ink marks, particularly in the lower half of the page.

 The overall appearance is that of a historical manuscript, possibly a composer's sketch or a student's practice page, that has become nearly illegible due to age and fading.

Trois
NOCTURNES
ou Quatuors Concertans

POUR

Flûte, Clarinette, Cor et Basson,

Dédiés

Mrs Baërmann Frères,

Artistes de la Musique particulière de S. M. le Roi de Bavière,

Par

L. JADIN,

Gouverneur des Pages de la Musique du ROI.

Prix 9^l.

A PARIS,

Chez JANET et COTELLE, Éditeurs, M^{de} de Musique du ROI,
au Mont d'Or, Rue S^t Honoré, N^o 125, près celle des Poulies.

Et Libraires, Rue Neuve des Petits Champs, N^o 17, vis-à-vis le Trésor Royal.

NOCTURNE I. *Adagio.*

f

p *f*

Andantino.

p

p

CLARINETTE.

Sostenuto.

CLARINETTE .

All.^o non troppo .

CLARINETTE .

Andante .

NOCTURNE II.

CLARINETTE .

Moderato .

Allegro.

NOCTURNE III.

CLARINETTE en SI.

II

1^{re} fois.

F

p

Cres.

2^e fois.

F

p

I

Cres.

FF

Adagio espressivo.

p

FF

p

FF

p

Rf. >

pp

Rf. >

pp

FF

V. S.

Allegretto.

3

Dol.

tr.

Adagio.

All. molto.
Mezzo voce.

F

FF

Trois
NOCTURNES
ou Quatuors Concertans

POUR

Flûte, Clarinette, Cor et Basson,

Dédiés

Mrs Baërmann Frères,

Artistes de la Musique particulière de S. M. le Roi de Bavière,

Par

L. JADIN,

Gouverneur des Pages de la Musique du ROI.

Prix 9^l.

A PARIS,

Chez JANET et COTELLE, Éditeurs, M^{de} de Musique du ROI,

au Mont d'Or, Rue S^t Honoré, N^o 125, près celle des Poulies.

Et Libraires, Rue Neuve des Petits Champs, N^o 17, vis-à-vis le Trésor Royal.

Adagio .

NOCTURNE I .

Andantino .

COR en FA.

All.^o non troppo.

COR en FA.

Dynamic markings include *p* (piano) and *ff* (fortissimo). The instruction *Diminuendo* is present in the lower right section of the score.

Andante .

NOCTURNE II.

Moderato.

♩. Allegretto.

Allegro.

NOCTURNE III.

COR en FA.

2. fois.

Adagio Expressivo.

ff *Dol.*

ff *p*

Rf. *pp* *Rf.* *pp*

ff

Allegretto.

COR en FA.

Trois
NOCTURNES
ou Quatuors Concertans

POUR

Flûte, Clarinette, Cor et Basson,

Dédiés

Mrs
à M. Baërmann Frères,

Artistes de la Musique particulière de S. M. le Roi de Bavière,

Par

L. JADIN,

Gouverneur des Pages de la Musique du ROI.

Prix 9^f.

A PARIS,

Chez JANET et COTELLE, Éditeurs, M^{de} de Musique du ROI,

au Mont d'Or, Rue S.^t Honoré, N^o 125, près celle des Poulies.

Et Libraires, Rue Neuve des Petits Champs, N^o 17, vis-à-vis le Trésor Royal.

Adagio.

NOCTURNE I.

Andantino.

Sostenuto .

ff

pp

All.^o non troppo.

Dynamic markings include: *ff*, *p*, *ff*, *p*, *ff*, *p*, *ff*, *p*, *ff*, *p*, *ff*, *p*, *ff*, *p*, *ff*, *p*, *ff*, *p*.

Articulation and performance instructions include: *tr* (trill), *Cres.* (crescendo), and *I* (first ending).

Andante.

NOCTURNE II.

BASSON.

Moderato.

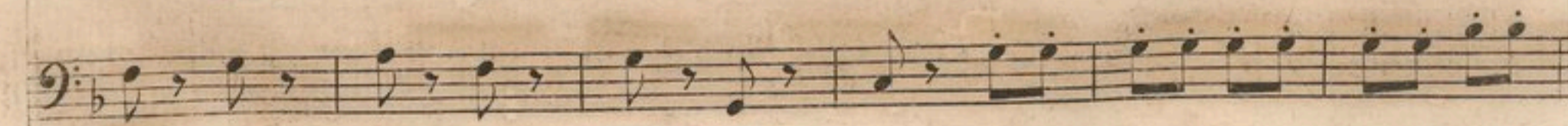
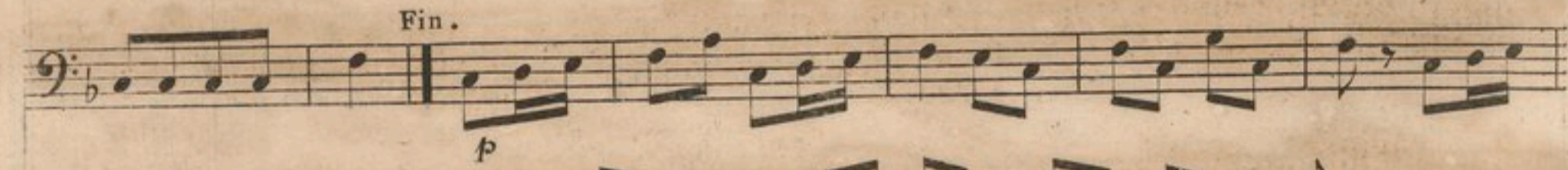
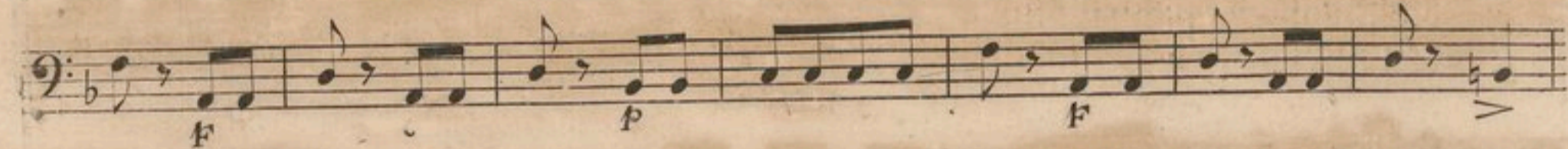
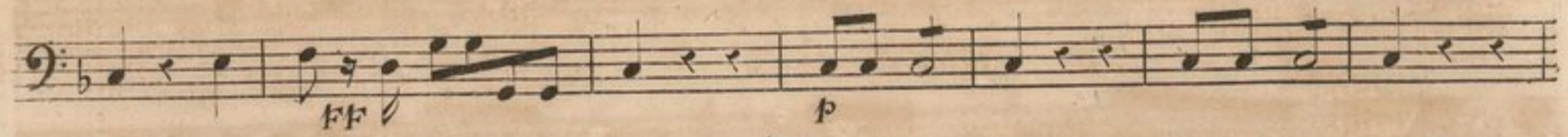
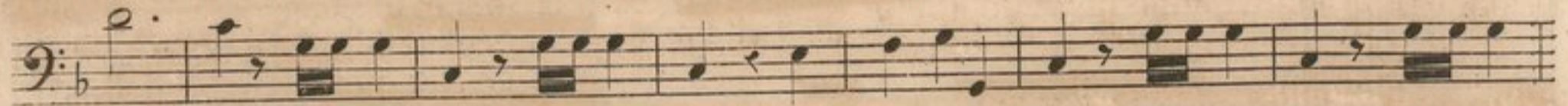
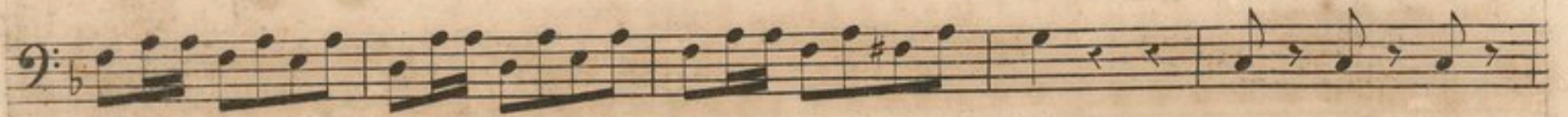

al Segno. p

F p

Rf.

Dol.

F p

p

tr p

FF

Allegro.

NOCTURNE III.

2. fois.

Cres.

F

Adagio espressivo.

f

p

ff

p

rf.

ff

Allegretto.

