

COLLECTION MUSICALE EN FORMAT NUMÉRIQUE
MUSIQUE INSTRUMENTALE DE STYLE CONCERTANT

Pierre Gaultier de Marseille (1643?-1696)
Suite en C sol ut Bémol
Symphonie en trio

SYMPHONIE

27

34

41

47

53

59

AIR

78

84

90

96

102

PASSACAILLE

109

117

125

133

140

147

154

161

167

171

176

192

196

200

207

214

221

227

232

237

242

246

250

255

262

277

283

298

303

Pierre Gaultier de Marseille (1643?-1696)

Suite en C sol ut Bémol

Symphonie en trio

SYMPHONIE

1er Dessus

2

7

14

22

30

37

44

51

58

64

71

AIR

78

84

90

97

103

PASSACAILLE

Pierre Gaultier de Marseille (1643?-1696)

Suite en C sol ut Bémol

Symphonie en trio

SYMPHONIE

2me Dessus 

6 

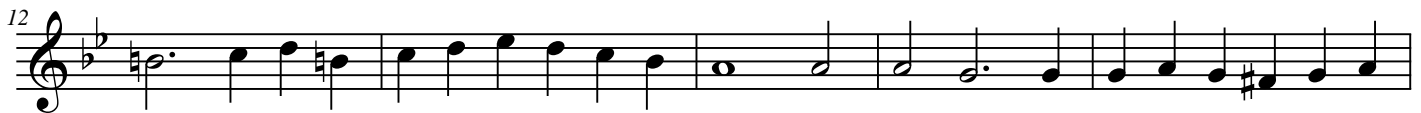
12 

17 

25 

32 

40 

47 

55

63

70

AIR

78

85

91

97

103

PASSACAILLE

SOMMEIL

Pierre Gaultier de Marseille (1643?-1696)

Suite en C sol ut Bémol

Symphonie en trio

SYMPHONIE

Basse

6

12

18 1. 2. 5

29

38

48

56

65

73

AIR

PASSACAILLE

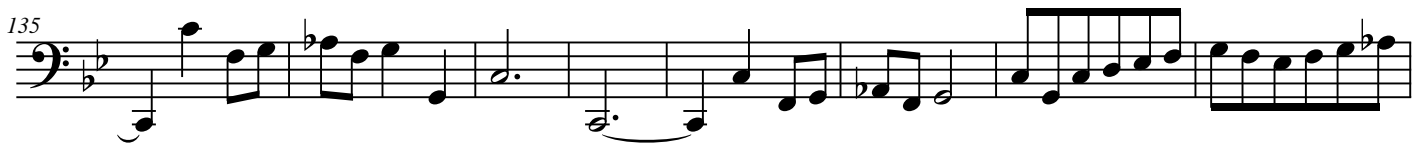

162

167

171

176

182

187

191

194

198

204

215

226

236

243

253

SOMMEIL

267

4

274

279

287

292

297

302

Original et fichiers natifs en pièces jointes