Præludium in D dur. O Mensch...

Johann Christian KITTEL
(1732-1809)

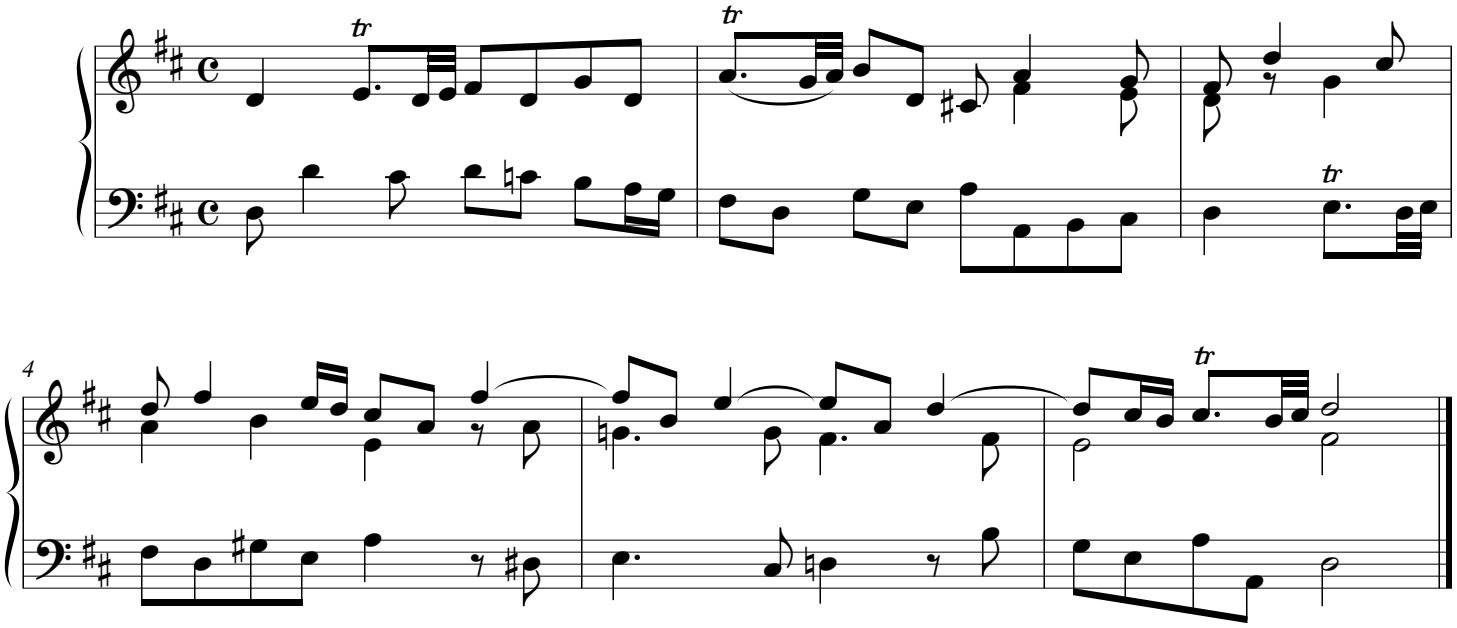

© Les Éditions Outremontaises - 2017