Piccolo

Champagner Galop

H. C. Lumbye

arr. M B Haub

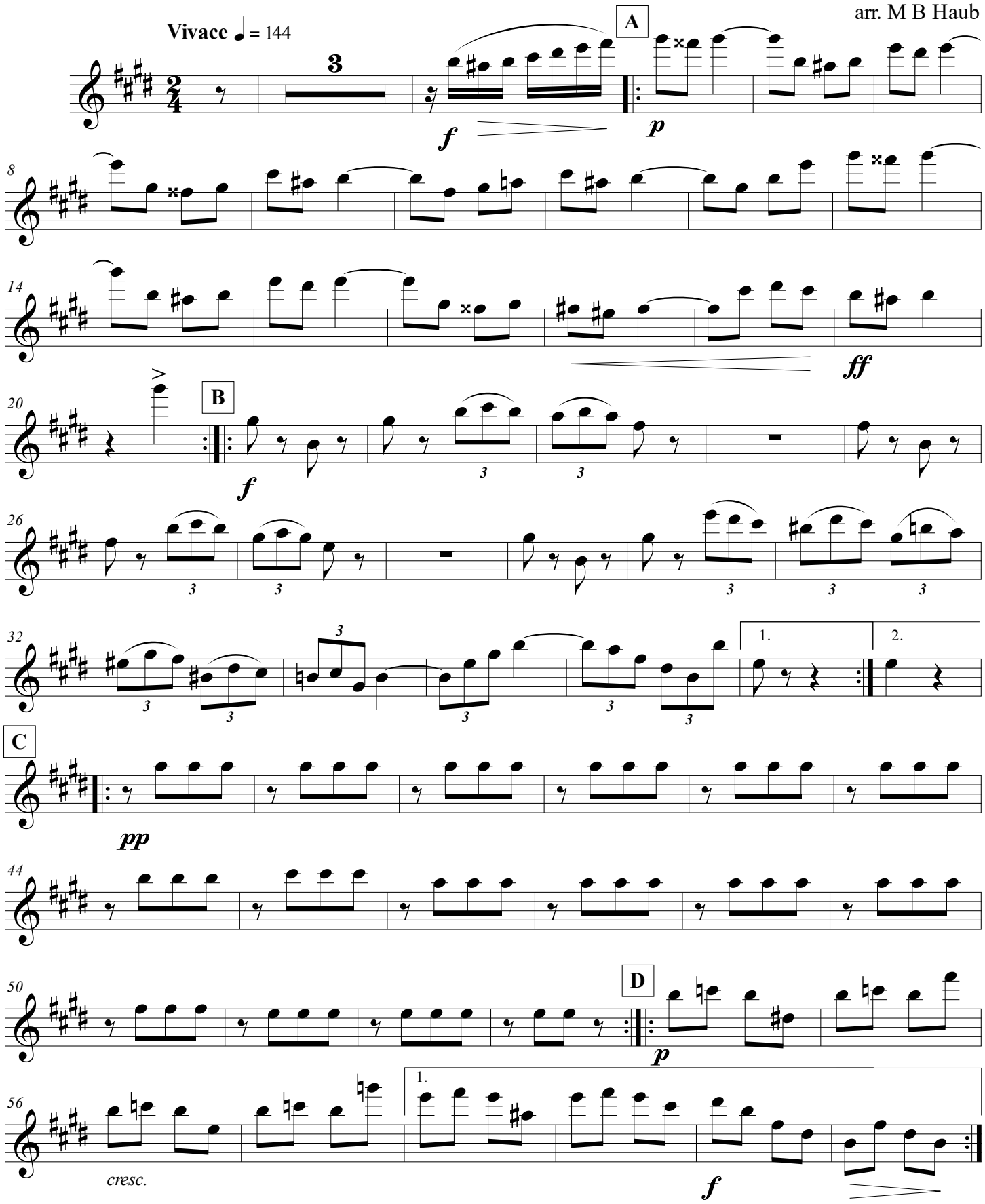

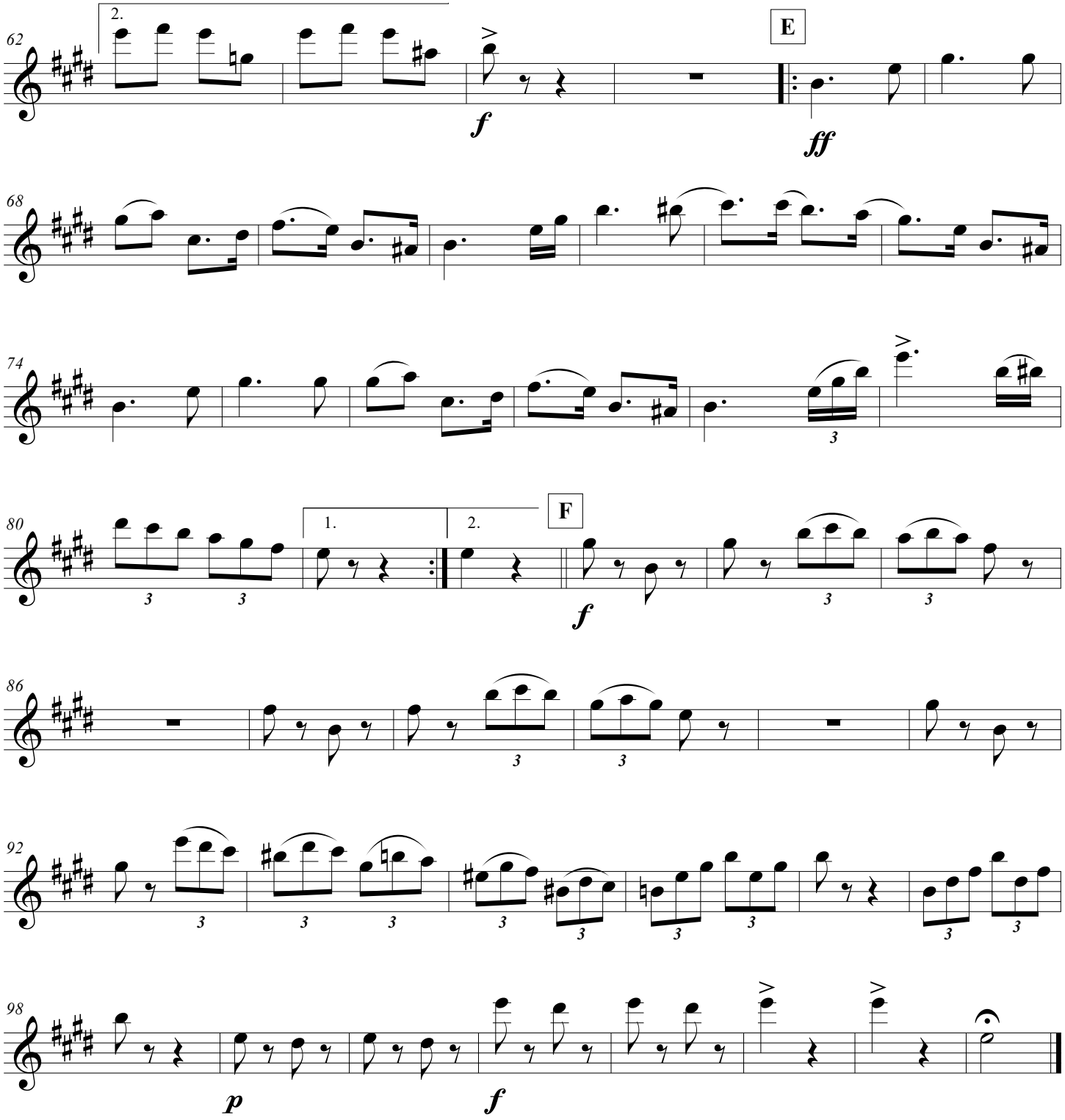
62
2.
f
E
ff
68
74
3
80
1.
2.
F
f
3
86
92
98
p
f