

AVIS

On s'abonne en tout tems chez les S^{rs} Cousineau Pere et fils Luthiers Brevetés de la Reine et de Mad^e la Comtesse d'Artois, rue des Poulies, pour les feuilles de Terpsichore formant un Journal de Harpe et un de Clavecin, divises chacun en 52 N^{os} qui paroissent tous les Lundi, et composés d'Ouvertures, d'Airs arrangés, et d'Airs et Ariettes avec accompagnement tirés des Opera, Opera-comiques et autres nouveautés qui paroissent à Paris.
Le Prix de l'abonnement pour chaque Journal est de 30.^{fr} franc de port par la Poste.

RECUEIL D'AIRS

avec des Variations

Et autres petits Airs arrangés

POUR LA HARPE

Et une Sonate avec accompagnement de Violon

Dédié A Madame

BIETRIX

PAR

M. DELEPLANQUE

Maître de Harpe

Œuvre IV^e

Gravé par Le Roy.

Prix. 6.^{fr}

A PARIS

Chez { *L'AUTEUR, rue Charlot Maison de M. le Baron de Wenzel,*
COUSINEAU, Luthier Breveté de la Reine et de Madame la
Comtesse d'Artois, rue des Poulies. Et aux adresses ordinaires.

V. m. Vm^e 6148
2582.

Comte de Saxe

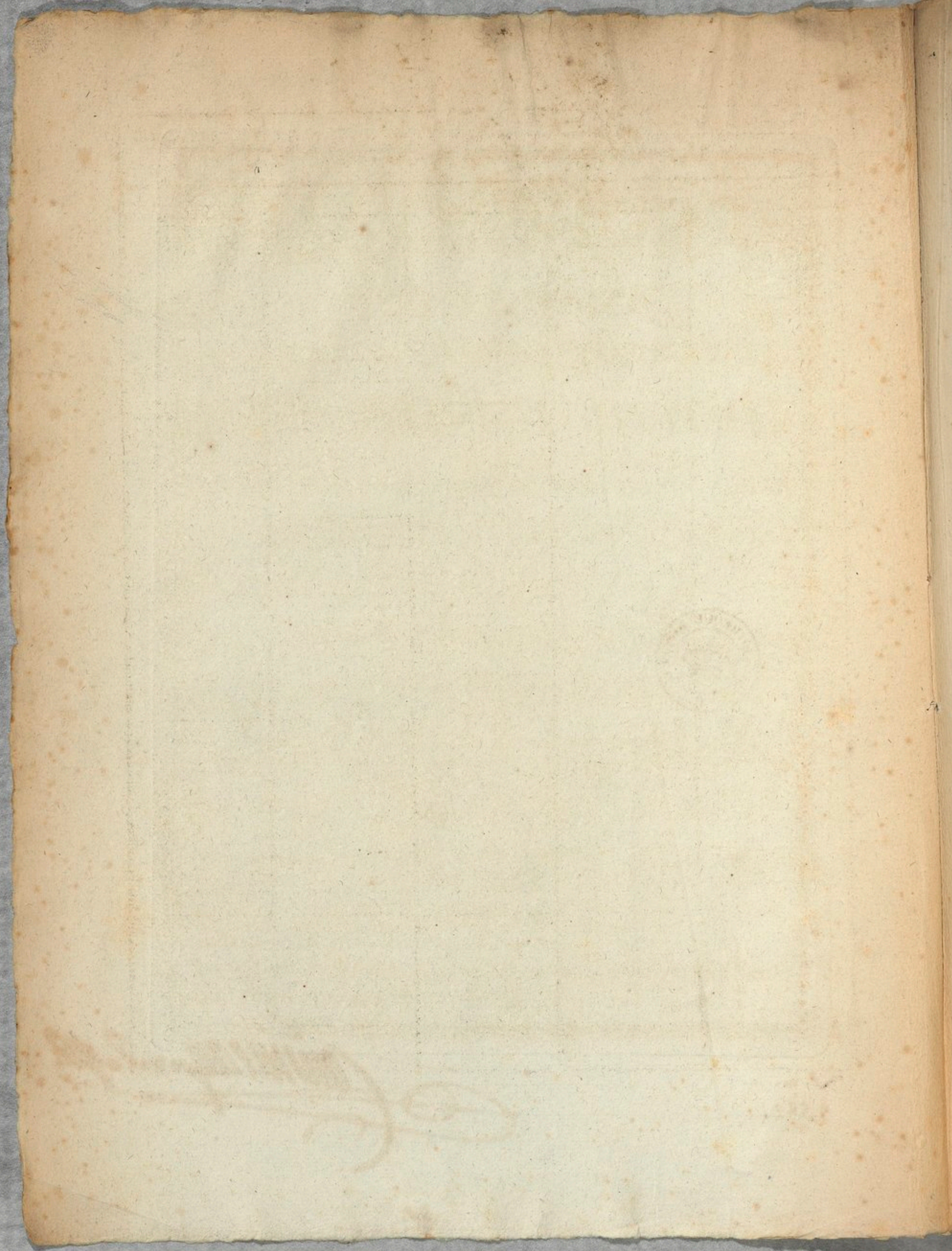

*CATALOGUE des Œuvres de Musique appartenantes à M. COUSINEAU Luthier
Breveté de la Reine et de M. la Comtesse d'Artois, rue des Poulies à Paris.*

Sonates pour la Harpe	Recueils d'Anctes avec accomp. de Harpe	Recueils d'Anctes avec accomp. de Harpe	Trio pour la Harpe	Recueils d'Anctes pour la Guitare
Pétrini 1 ^e avec ac. 9	Bouly 1 ^e 7 4	<i>Fanciulli</i>	Boerschmitz Clav. 9	Valal 0
Pétrini 3 ^e 9	Bouly 2 ^e 8		Gros 2 ^e 9	Devillers 3 ^e Sixte 0
Meyer 4 ^e 7 4	Bouly 3 ^e 8		Burckher or 16 ^e 4 4	Gouget 3 ^e 0
Meyer 5 7 4	Bouly 4 ^e 9		Burckher or 17 ^e 4 4	Sain 1 ^e 0
Dezade V. 7 4	Bouly 5 ^e 9			Borel 1 ^e 4
Krumpholtz 1 ^e V. 9	Bouly 6 ^e 9		<u>Ouvertures</u>	Borel 2 ^e 9
Krumpholtz 3 ^e 9	Bouly 7 ^e 9		Baur 6	Borel 3 ^e 9
Boerschmitz 1 ^e V. 7 4	Beilly 8 ^e 9		Ditters, Sérénades 0	Boye 3 ^e 0
Boerschmitz 3 ^e 7 4	Patouart 1 ^e 7 4	<u>Ouvertures d'opéra</u>	Burckher or 18 3 12	Boye 4 ^e 7 4
Cardon 1 ^e V. 6	Patouart 2 ^e 6	Mirtil et Licoris 1 16		Couet 1 ^e 7 4
Cardon 6 ^e V. 7 4	Patouart 3 ^e 6	Iphiaonie 2 8		Deuay 1 ^e 0
Cardon 7 ^e V. 9	Pétrini 1 ^e 7 4	Azolan 2 8		Deuay 2 ^e 0
Cardon 8 ^e V. 9	Boerschmitz 0	Déserteur 1 16		Deuay 3 ^e 7 4
Hochbrucker 1 ^e 9	Hanner 1 ^e 7 4	Devil de Village 1 4		Demi-pneux 7 4
Hochbrucker 6 ^e 9	Hanner 2 ^e 7 4	Alvise et Daphne 1 16		Felix Duo 0
Lizumb 9	Hanner 7 ^e 9	Olimpiade 1 4		Weisse, Sonates 4 4
Deplanque 1 ^e 9	Couarde 1 ^e 9	Entha Giardina 1 4	<u>Recueils de petits airs danses & talangre</u>	Fallain 7 4
Cousineau fils 1 ^e V. 7 4	Couarde 2 ^e 9	Maria, or Sammitz 2 8	Pétrini 2 ^e 0	Deuay 4 ^e 0
Nicolaï 1 ^e V. 7 4	Couarde 3 ^e 9	Silvain 1 4	Morau 7 4	Duets 2 ^e 0
Niccolai 2 ^e 7 4	Hochbrucker 3 ^e 3 12	Rose et Celas 1 16	Cardon 2 ^e 3 12	
Hanner 3 ^e 7 4	Hochbrucker 4 ^e 7 4	Fraccatana 1 16	Krumpholtz 2 ^e 0	
Hanner 6 ^e 7 4	Deplanque 3 ^e 7 4	Trois Fermiers 1 4	Hanner 18 6	
Brandebach 1 ^e V. 0	Cardon 4 ^e 0	La Bonne fille 1 4	Deplanque 4 ^e 7 4	
Hanner 5 ^e V. 7 4	Delap. et Tissier 9	Zémire et Azor 1 16	Baur 7 4	
Gouthmann 1 ^e V. 0	Tissier 13 ^e 9	Lucille 1 16	Vealer 1 0	
Pétrini 6 ^e 0	Felix 9	Tableau parlant 1 16	Lamaniere 12 0	
Lamaniere 1 ^e 7 4	Felix 6	Deux Avaras 2 8	Lamaniere 3 0	
Burckher or 15 6	Tissier 14 ^e 9	Armide 1 16	Pétrini 3 ^e 7 4	
Burckher or 14 0	Gros 3 ^e 7 4		Lamaniere 5 ^e 3 12	<u>Clavecin</u>
Burckher or 20 9	Couarde 4 ^e 9		Pétrini 3 ^e 9	Albanèse 9 ^e 9
Cardon 2 ^e 9	Gouillard 2 ^e 7 4		Pétrini 4 ^e 9	Albanèse 15 ^e 7 4
Krumpholtz 3 ^e 9	Tissier 15 ^e 9		Pétrini 13 ^e 9	Duore 2 9
Lamaniere 4 ^e 9	Burckher or 9 0		Pétrini 14 ^e 9	Litanese 16 ^e 9
Pétrini 9 3	Burckher or 10 0		Pétrini 15 ^e 9	Gros 9
Pétrini 10 ^e 6	Burckher or 11 7 4			Bambini 7 4 4
Cousineau fils 2 ^e 9	Burckher or 12 7 4			Nicolaï 3 ^e 9
Cardon 11 ^e 9	Burckher or 13 9	<u>Duo de Harpe</u>		Nicolaï 5 ^e 9
Ragués 2 ^e 9	Burckher or 14 0	Cardon 3 ^e 6		Ragués 3 ^e 9
Ragués 4 ^e 9	Burckher or 16 9	Cardon 5 ^e 6		
Grenier 7 ^e 7 4	Couarde 5 ^e 9	Hanner 8 ^e 7 4		
	Trat 9	Gros, har. da 9		
	Burckher or 17 9	Krumpholtz 5 6		
	Tissier 17 9	Pétrini 7 ^e 4 4		
	Couarde 6 ^e 9			
	Gibert 2 ^e 9			
	Grenier 5 ^e 7 4			
	Pétrini 2 ^e 9			
	Pétrini 3 ^e 9			
	Pétrini 4 ^e 9			
	Grenier 6 ^e 7 4			
	Tissier 18 ^e 9			
	Cousineau fils 3 ^e 6			
			<u>Concerto Harpe</u>	
			Krumpholtz 4 ^e 12	
			Krumpholtz 6 ^e 12	
			Krumpholtz 7 6	
			Krumpholtz 9 0	
			Cardon 20 6	
			Pétrini 13 ^e 5	

On trouve aussi chez ledit Sieur Cousineau un assortiment général de toutes sortes de Musique Vocale et Instrumentale.

2

Les Bossus en Variations.

3^e Var.

4^e Var.

Mineur *Majeur*

5^e Var.

Tempo di Minuetto. Air du Tableau parlant.

2^e

3^e

On va à la 1^{re}

Minuetto

Contre danse avec Variations.

Air

Fin

1^{ere} Variation

2^e
Variation

Allemande

Air de la Rosiere avec des Variations.

3^e
Variation

Air

Du Barbier de séville

*Allemand par M.****

Marche de l'Auteur.

12 *Air de la Colonie*

Vivace

14 Rondeau de M.^r Gros.

The score is divided into several systems:

Allegro

SONATA

Rondeau

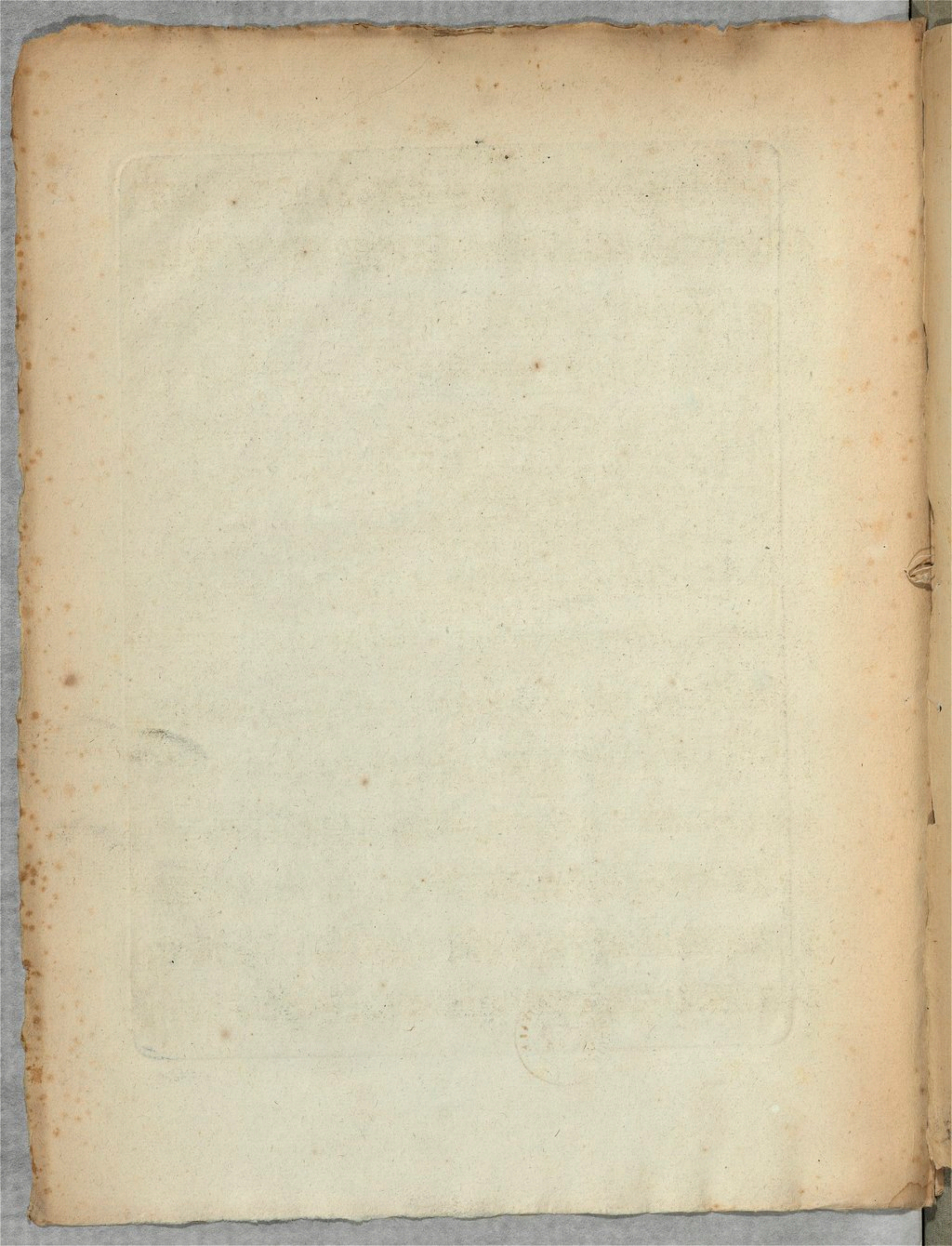

Violino

SONATA

Rondeau

