

String Quartet 6

I

Andrew Violette

Allegro. ♩=116

63 

68 

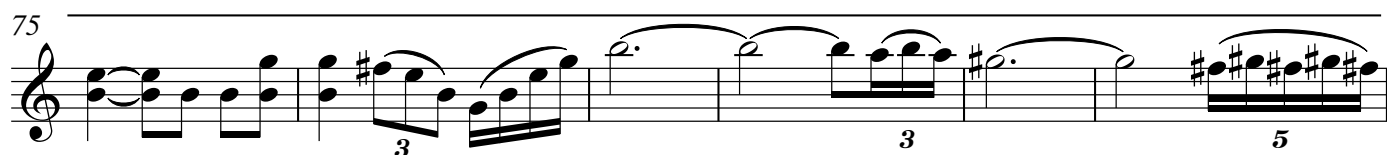
75 

81 

88 

93 

102 

110 

113 

116

121 *f*

125 *f* *detache*

129

136

140

144

149 *grazioso*

154 *p* *f* *sul G*

159

163

167

171

176

179

184

190

197

202

208

214

p sub *f*

218

3 3

221

227

234

238

5 *p sub* *f*
grazioso

241

245

249

254

262

269

275

280

285

290

294

299

304

5

5

309

5

5

sul D

312

3

318

320

3

321

5

5

sul G

p sub

326

A

336

347

354

f sub

p

II

Adagio $\text{♩} = 40$
sul G

f vib

2 3 4 5

6 7 8 9 10

11 12 13 14 15 16

17 18 19 20

21 22 23 24

25 26 27 28

29 ($\text{♩} = 80$) 30 31 32 33 34

35 36 37 38 39

40 41 42 43 44 45 46

leggero quasi stacc.

2 47 48 49 50 51 52 53

54 55 56 57 58 (♩=40) 59

sul G

60 61 62 63

smooth

64 65 66

V

67

68 69 70

71 72 73 74

75

bow as notated

76

77

78

79

80

81

82

83

84

85

86

87

88

89

90

91

III

Menuetto. ♩=112
sul G

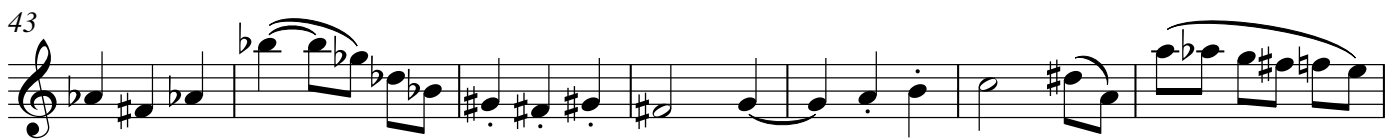

56

61

68

75

81

86

93

Allegretto ♩=100 ca
in general let stacc lv

101

109

116

123

130

137

142

150

156

164

171

231

236

243

250

non legato

256

v.

260

Violin I

IV

Rondo ♩.=100

7

14

20

25

31

37

43

49

56

62

68

76

83

88

95

100

106

113

120

126

Violin I

3

132

139

145

151

157

163

169

175

180

184

189

195

201

206

212

218

218 $\text{♩} = \text{♩}$

224

224 $\text{♩} = \text{♩}$

230

235

235 $\text{♩} = \text{♩}$

241

Violin I

246

5 5 5

251

5

255

5 5

258

5 5

264

5

269

5

274

5 5

277

5

283

5 5

285

290

295

299

306

313

318

3+2+3

322

327

332

337

342

348

354

360

364

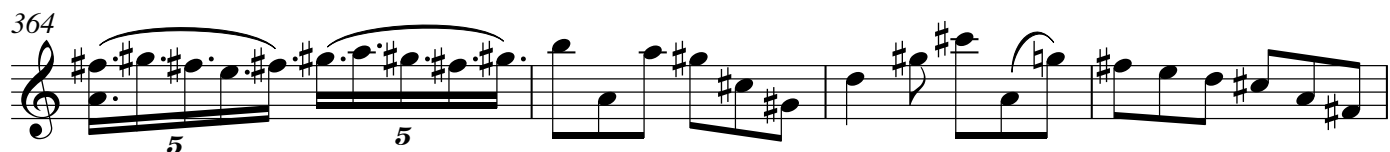

368

372

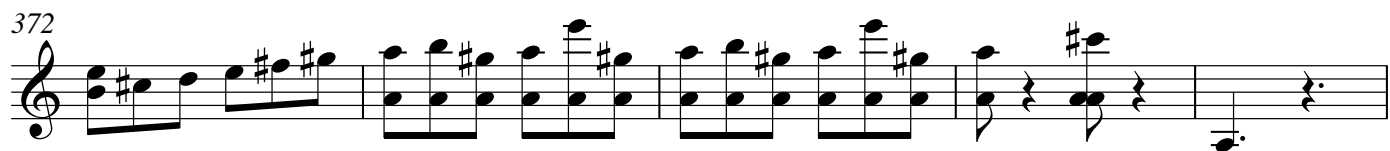

432

438

444

450

455

460

467

String Quartet 6 I

Andrew Violette

Allegro. ♩=116

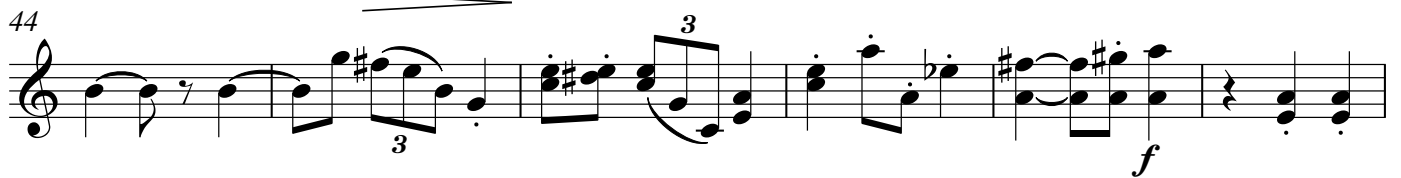

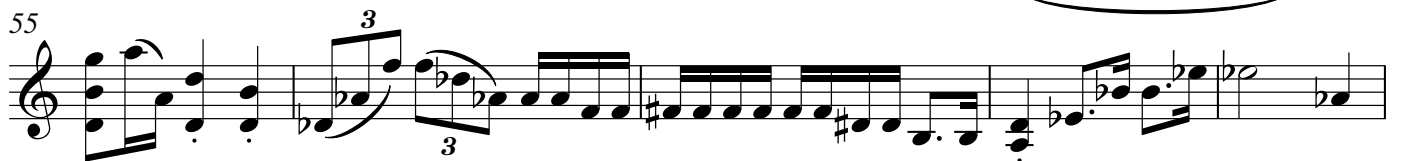

60

66

72

79

84

90

96

101

107

111

116

f

121

p *f*

126

marc.

131

f

135

f

139

f

142

f

146

f

151

marc.

155

p *f*

160

165

169

173

marc.

175

iv

179

184

sul A
tr

188

marc.

191

193

197

203

209

p sub

216

f

220

223

226

229

236

p sub
grazioso *f*

241

245

249

255

260

263

266

273

marcato

278

283

288

293

298

tremolo

304

309

3 3 3 3

312

3 detached marc.

318

321

sul G D p sub

328

G

338

348

352

354

f sub p

II

Adagio $\text{♩}=40$
sul G

2 3 4 5 6

7 8 9 10 11

12 13 14 15 16

17 18 19

20 21 22 23 24

25 A 26 27 28 sul G

29 ($\text{♩}=80$) 30 31 32 33 34

35 36 37 38 39 40

41 42 43 44 45 46 47

f vib

leggero quasi stacc.

V.S.

48 49 50 51 52 53 54 55 56

57 58 $(\text{♩}=40)$

59 continue bowing as notated

60

61

62

63

64

65

66 67 68

69 3

70

71

72

73

74

75

76

77

78

79

80 sul G

81

82

83

84

85

86

87

88

89 sul G etc.

90

91

lv

92 93 94 think sixteenths 95

tr

detached

96 97 98

99 100 101 102 103

104 105 3

106 5 107 108

109 110 111 112 113

114 115 116 117 118

119 120 121 122 123

124 125 126

127 128 129

III

Menuetto. ♩=112
sul G

8

15

21

27

33

39

47

53

59

66

73

80

86

Allegretto ♩=100 ca
in general let stacc lv

93

97

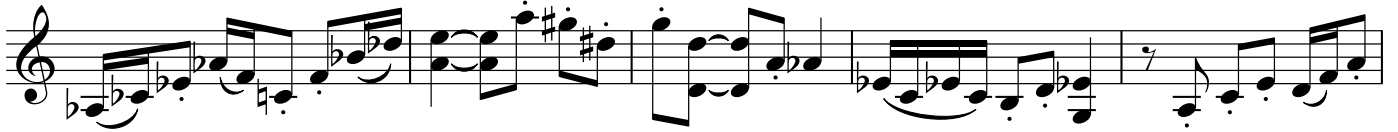

102

106

112

119

126

133

140

146

154

Sul G

3

f

158

163

170

3

176 *Tempo primo*

183

190

196

v.

202

208

214

221

228

234

241

248

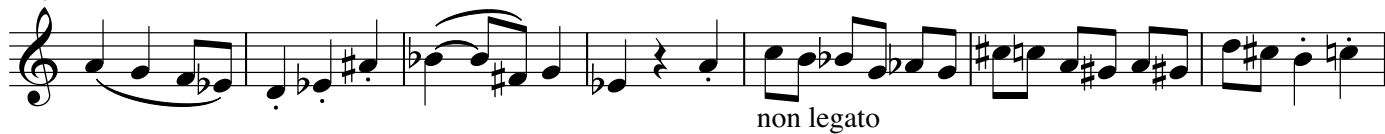

255

259

263

Violin II

IV

Rondo ♩.=100

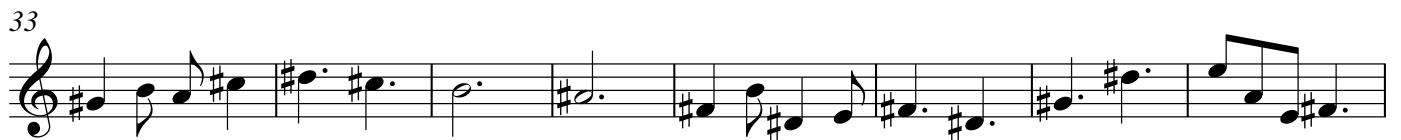
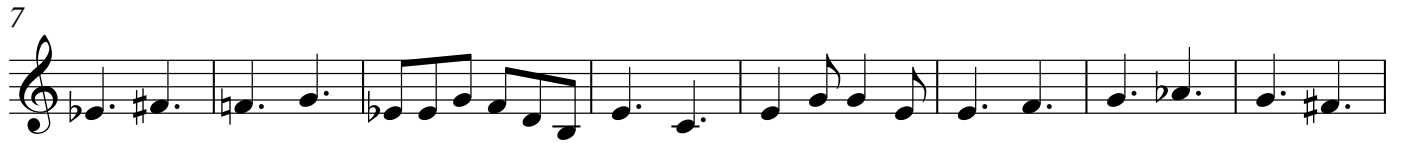

67

76

82

90

96

102

108

113

118

123

130

139

147

153

159

165

171

177

182

187

194

201

207

213

218 $\text{♩}=\text{♩}$

224 $\text{♩}=\text{♩}$

229

pizz.

arco

pizz.

235 $\text{♩}=\text{♩}$

arco

241

246 $\text{♩}=\text{♩}$

252

255

258

261

266

274

279

284

288

293

298

304

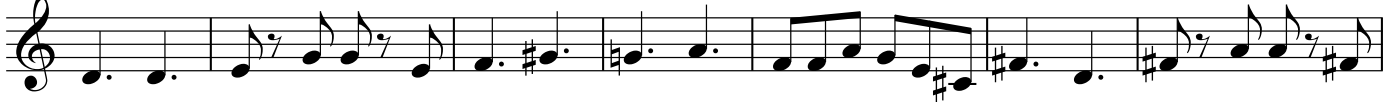

311

317

322 (♩=♩) 3+2+3

328

333

339

345

351

357

364

370

Presto

♩.=184+

376

382

387

393

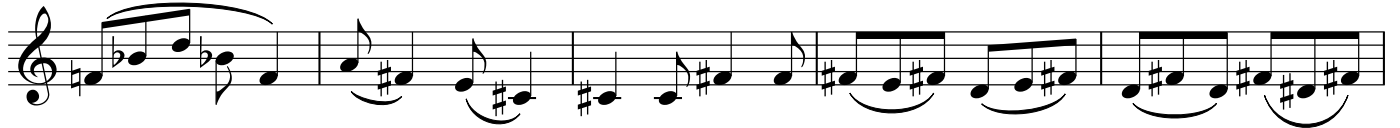

398

404

410

416

423

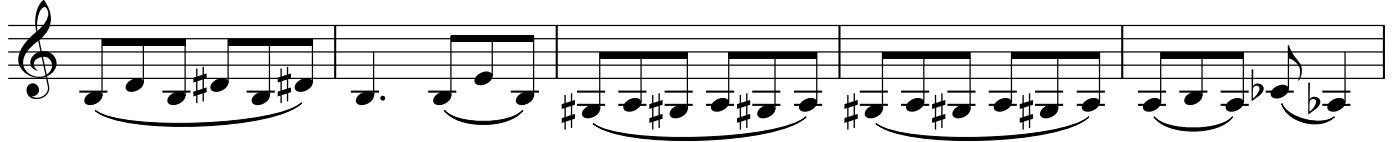

428

435

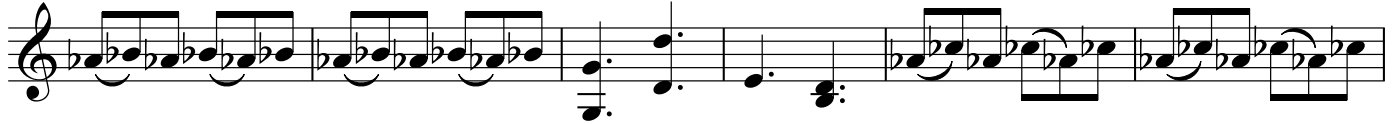

441

448

454

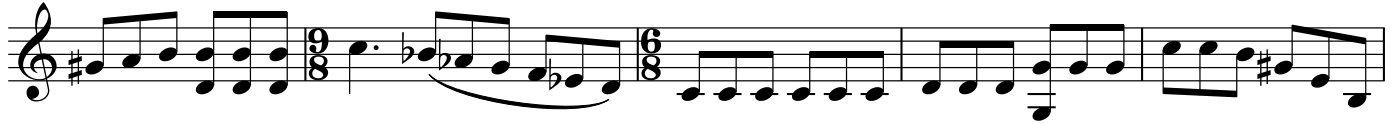

459

466

String Quartet 6

I

Andrew Violette

Allegro. ♩=116

8

15

22

31

38

44

50

54

60

64

69

76

84

88

94

99

104

109

116

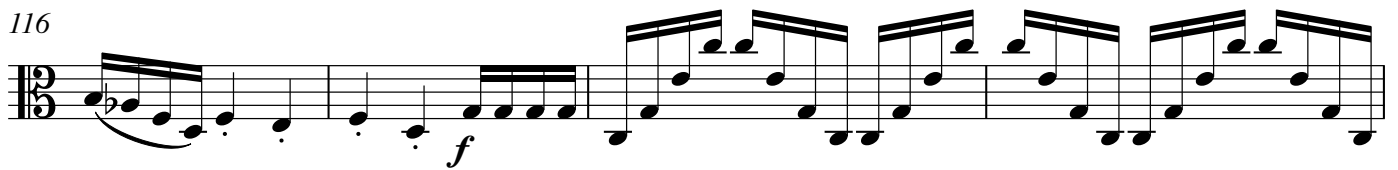

120

125

130

134

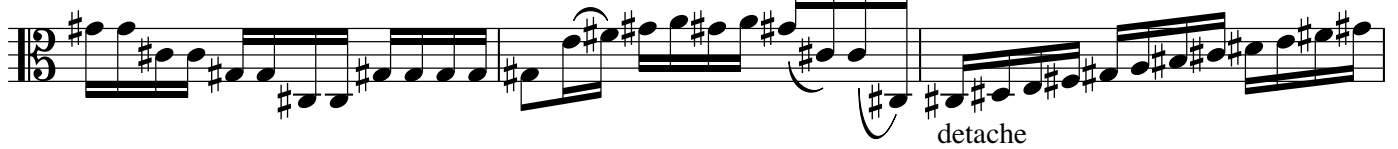

137

141

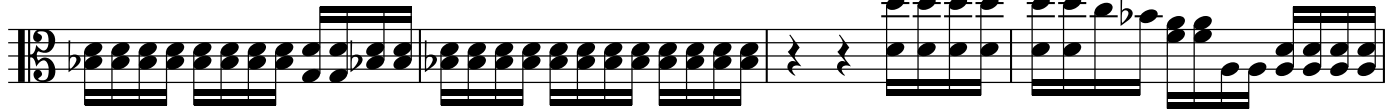

145

150

155

161

167

172

175

179

184

186

189

194

199

203

207

212

217

220

223

226

229

236

240

245

248

252

258

262

265

271

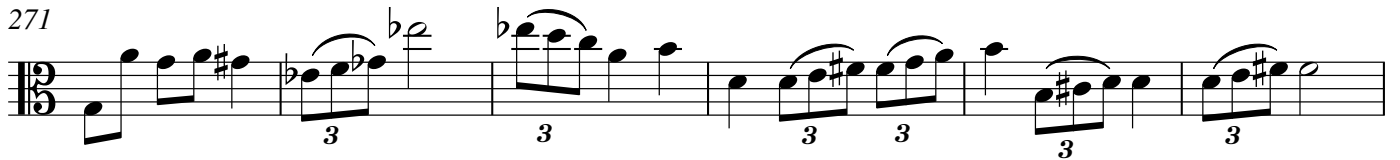

277

283

288

293

298

304

308

310

312

315

318

322 sul C

328

336

343

bring out

V.S.

348

351

355

II

Adagio $\text{♩}=40$
sul C

2 3 4 5 6

7 8 9 10 11

12 13 14 15 16

17 18 19 20

21 22 23 24

25 26 27 28 sul C

29 ($\text{♩}=80$) 30 31 32 33 34

35 36 37 38 39 40

41 42 43 44 45 46 47

48 49 50 51 52 53 54 55

f vib

leggero quasi stacc.

(♩=40)

56 57 58 V V V V V V V V V V V V

59 V continue bowing as notated

60

61 62

63

64

65

66 67

68

69 70

71

72

73

74

75

76

77

78 solo 79

80

81

82

83

84

85

86

87

88

89

90

91

92 93 94 think sixteenths

detached

95 96

97 98 99 100 101

102 103 104 105

106 107 108 109

110 111 112 113 114

115 116 117 118 119

120 121 122 123 124 125

126 127 128 129

III

Menuetto. ♩=112

7

14

21

27

33

39

47

54

59

65

73

79

85

Allegretto ♩=100 ca
in general let stacc lv

92

98

103

108

113

119

125

128

132

136

140

144

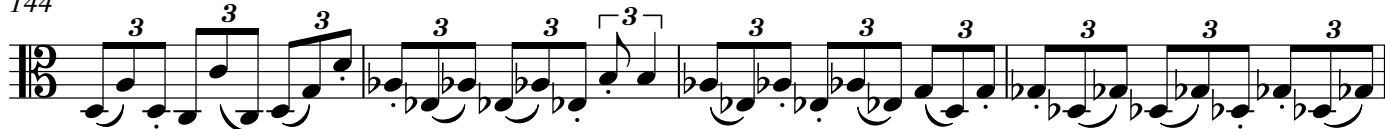

148

152

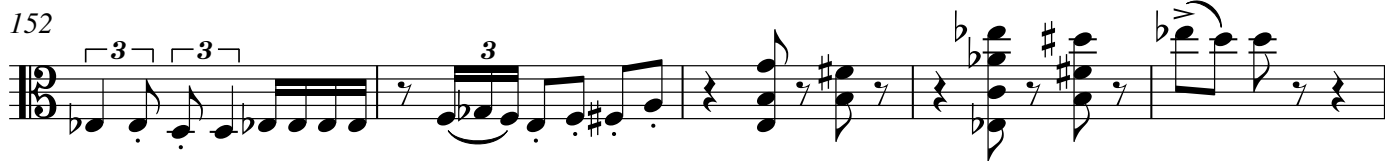

157

162

166

169

173

Tempo primo

180

187

193

199

205

211

217

224

230

235

242

249

non legato

256

260

Viola

IV

Rondo ♩.=100

118

126

131

137

142

148

155

161

168

175

181

186

192

198

204

210

218 $\text{♩} = \text{♩}$ 

224

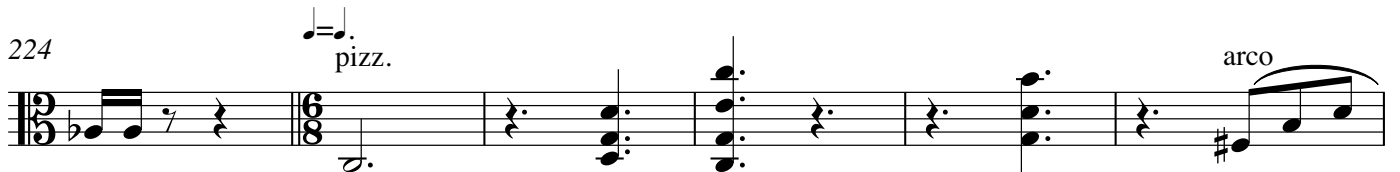

230

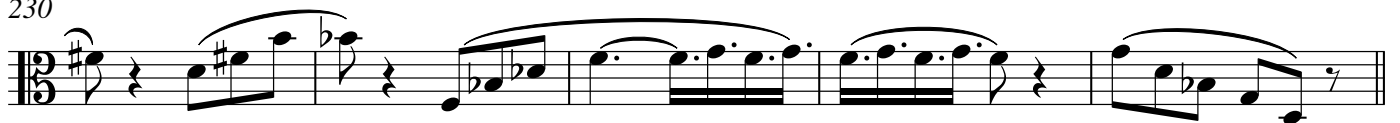
235 $\text{♩} = \text{♩}$ 

241

246

252

256

261

266

274

281

286

290

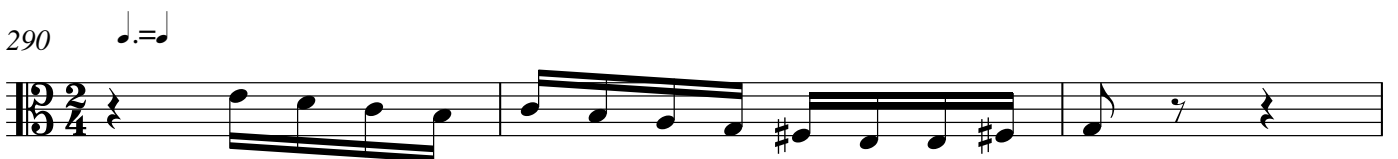

293

298

304

311

316

 $(\text{♩} = \text{♩})$

322 3+2+3

328

333

339

344

350

357

365

371

Presto

♩.=184+

377

383

389

397

404

410

417

424

431

439

446

452

457

463

469

String Quartet 6 I

Andrew Violette

Allegro. ♩=116

10

19

27

35

42

48

55

62

69

marc.

76

84

p *f*

92

100

109

p sub

marc.

p sub

116

marc.
f

121

p

125

solo
f

131

136

141

145

sul C
marc.

149

153

p *f*

160

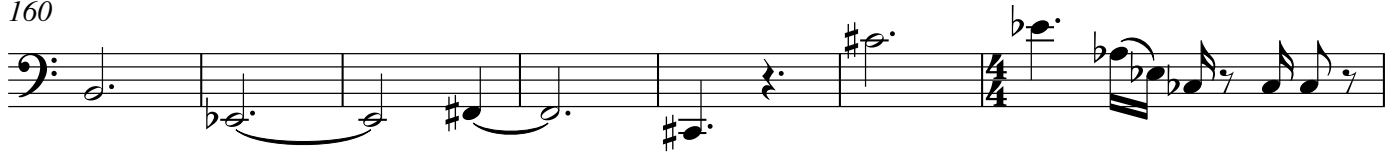

167

172

175

179

186

190

195

202

209

214

219

224

232

236

241

245

247

251

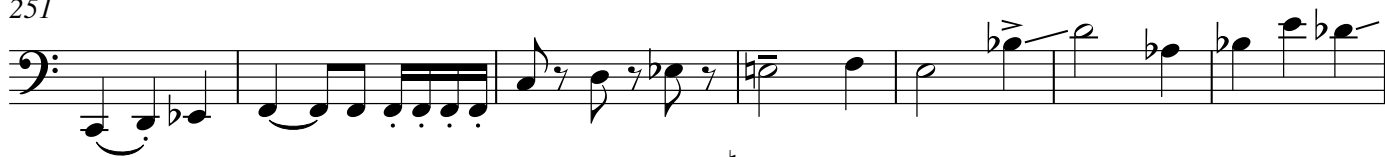

258

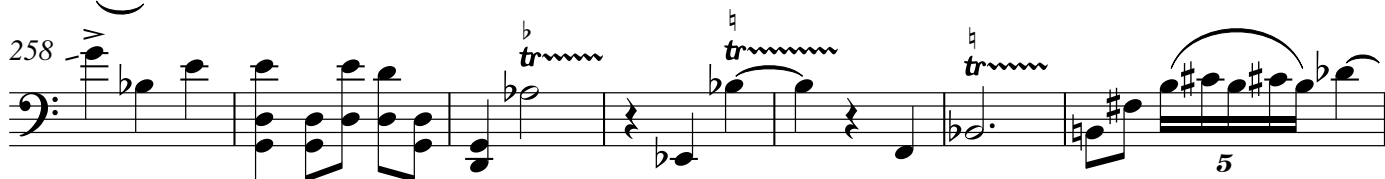

265

270

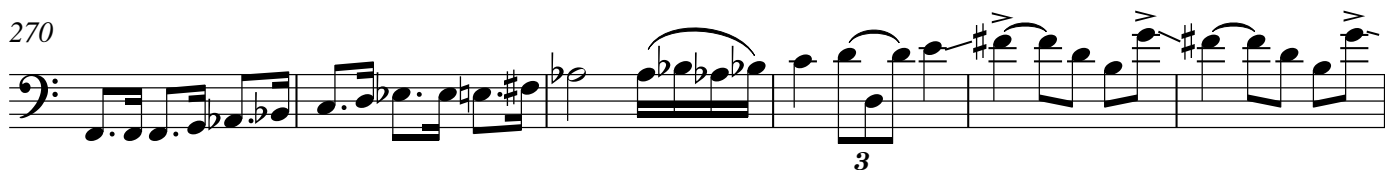

276

283

289

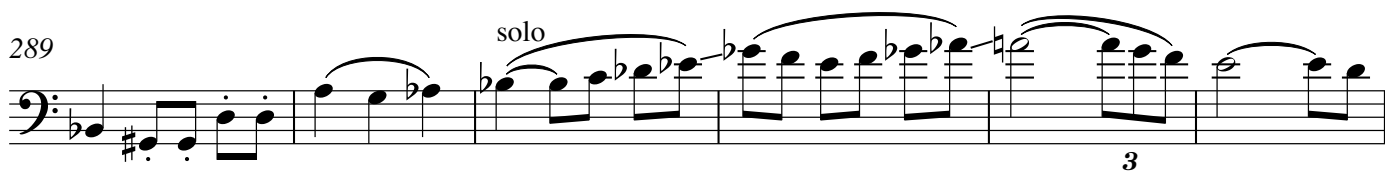

295

302

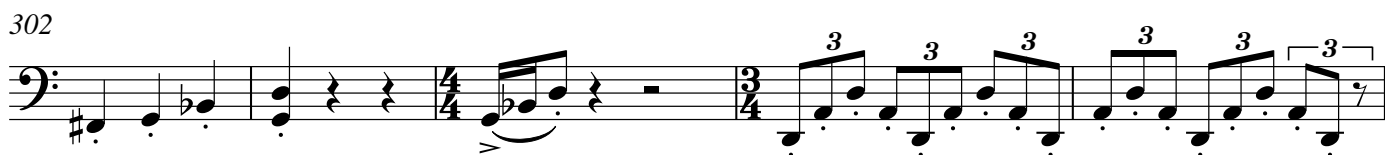

307

310

3 3 3 3 3 3 3 3 3 3 3

313

3 3 3 3 3

318

3 3 3 3

322

marc. solo

p

327

334

341

350

354

f *p*

II

Adagio $\text{♩}=40$

2 3 4 5 6

f vib

7 8 9 10 11

come out

12 13 14 15 16

f vib

17 18 19

f vib

20 21 22 23 24

sostenuto

25 26 27 28

f vib

29 (♩=80) 30 31 32 33 34

f vib

35 36 37 38 39 40

leggiero quasi stacc.

41 42 43 44

f vib

45 46 47 48 49

50 51 52 53 54 55

56 57 58 (arco) pizz. (♩=40) 59

60 61 62 arco

63 solo 64 65

66 67 pizz. 3 68 3 3 3

69 70 arco 3 3 3

71 72 73 74

75 76 77

78 79

80

poco stacc.

81

82

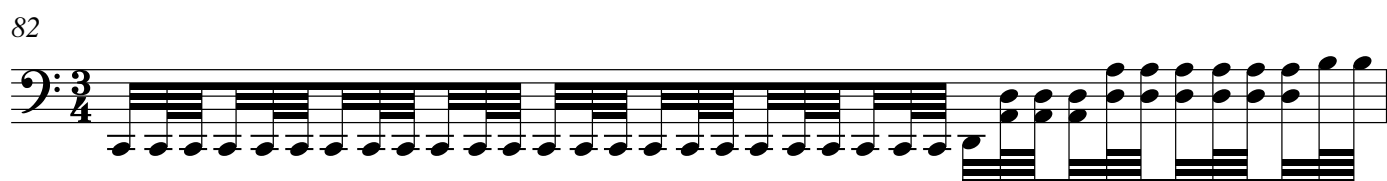

83 84 3

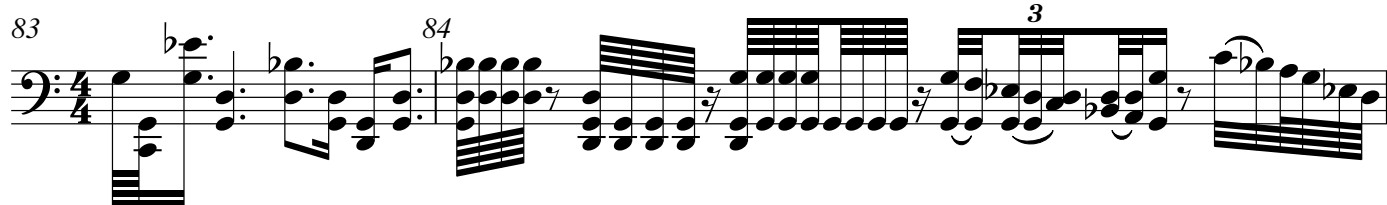

85 86 87

88 solo 89

90 91

92 # *trm* 93 *V* *V* *tr* 94 think sixteenths 95

7 11 detached

96

97 solo 98 99 100 101

102 103 104 3

105 106 107 108

109 110 111 112 113

114 115 116 117 118

119 120 121 122

123 124 125

126 127 128 129

III

Menuetto. ♩=112

59

66

74

81

86

Allegretto ♩=100 ca

93 in general let stacc lv

99

106

112

118

bring out

124

lv

129

133

136

140

143

147

150

154

160

165

170

175

Tempo primo

182

189

195

201

207

213

219

225

232

238

244

251

*non legato*

256

260

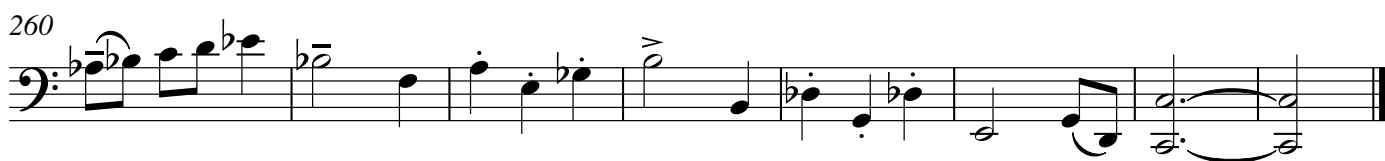

Violoncello

IV

Rondo ♩.=100

7

14

21

26

33

40

46

53

60

67

74

82

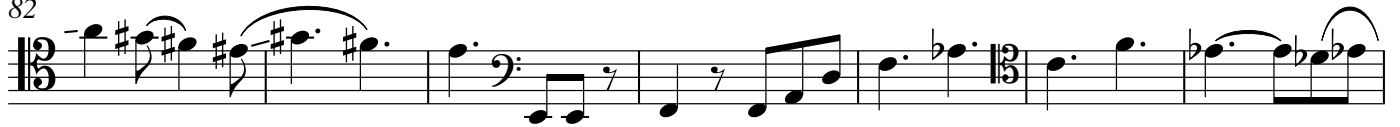

89

96

105

113

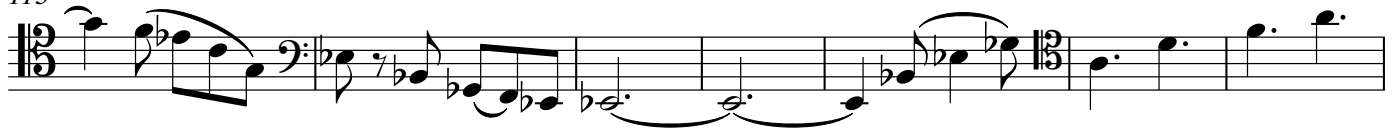

120

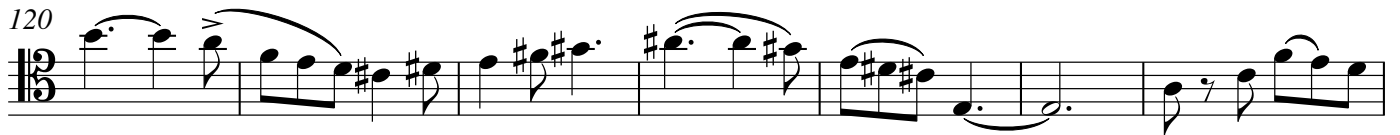

127

134

142

150

157

pizz.

163

170

178

185

193

201

209 arco

217

225 pizz.

234

240

246

252

257

263

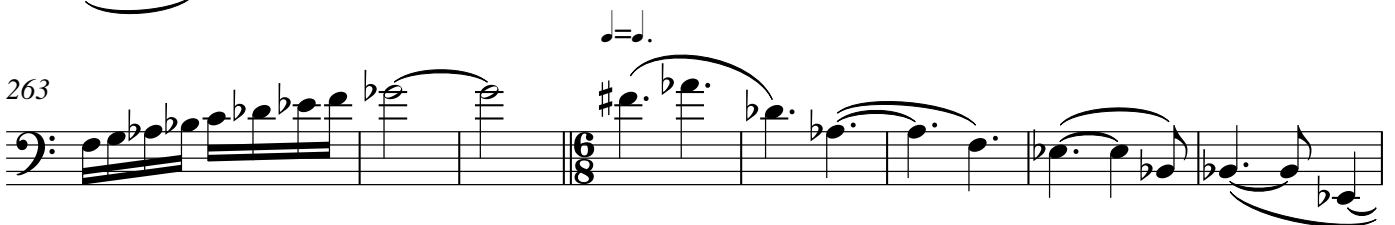

271

pizz. arco

277

283

286

290

295

299

305

312

316

374

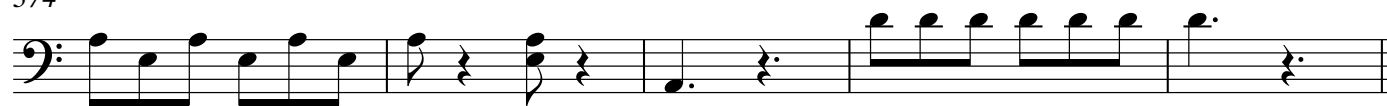

Presto

379 $\text{♩} = 184+$

2

386

393

400

407

413

421

429

436

444

451

457

464

469

