

Trombono Grosso.

Alten Donedmot

11 12 13  
11 12 13  
11 12 13  
11 12 13  
11 12 13

♩ (3) ♩

1. Intrade.

2. Intrade.

Aaa aa 2

3. Intrade.

4. Intrade.

5. Intrade.

6. Intrade.

Aaa aa 3

(6)

7. Intrade.

3/2

8. Intrade.

9. Intrade.

98(7) 30

10. Intrade.

11. Intrade.

11. Intrade.

12. Intrade.

12. Intrade.

13. Intrade.

14. Intrade.

15. Intrade.

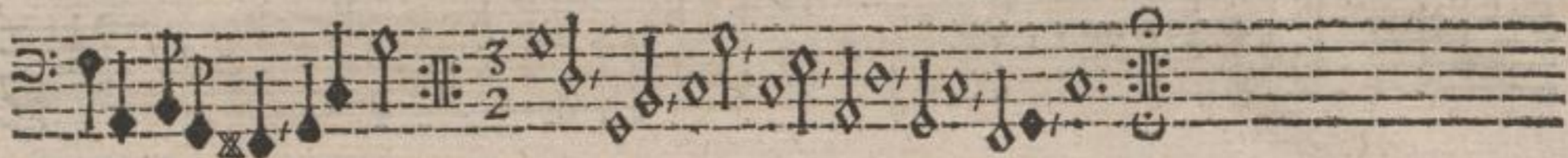

16. Intrade.

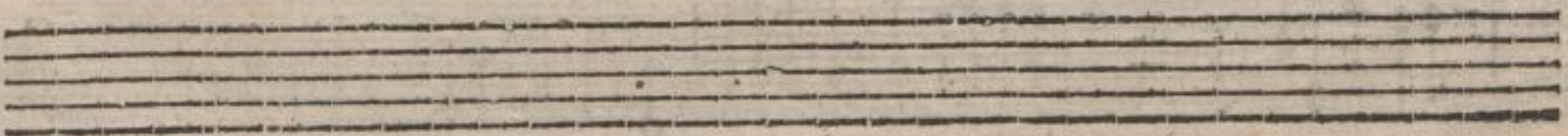
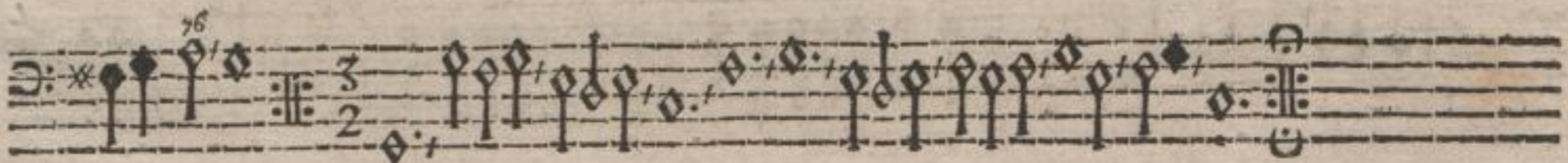

17. Allemande.

♩ (11) ♩

18. Courente.

$\frac{3}{2}$

Bbb bb z

♩ (12) ♩

19. Sarabande.

20. Aria.

06 (13) 90

21. Sarabande.

22. Bal.

Bbbbb 3

23. Sarabande.

96 (14) 907

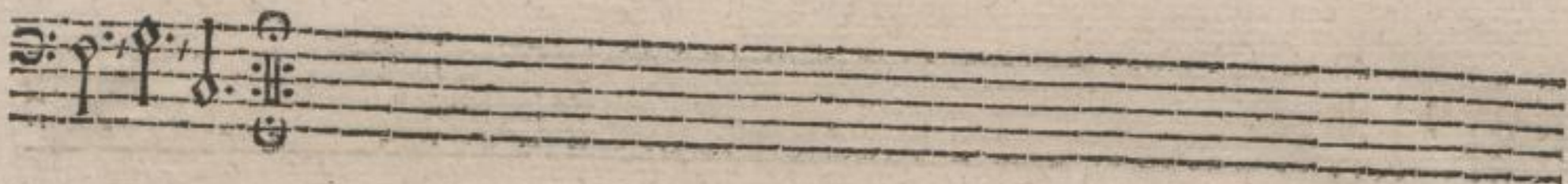

24. Bal.

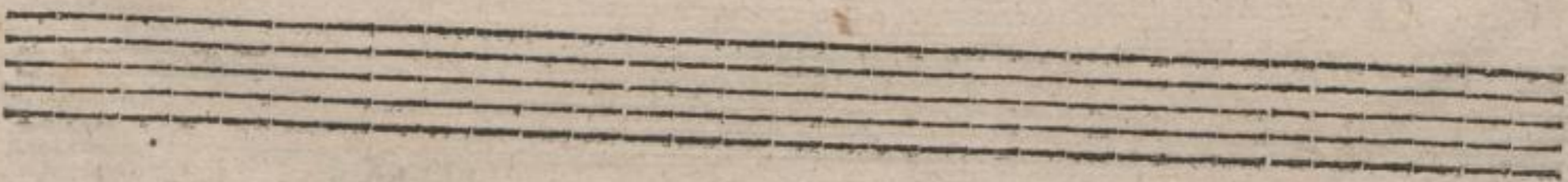
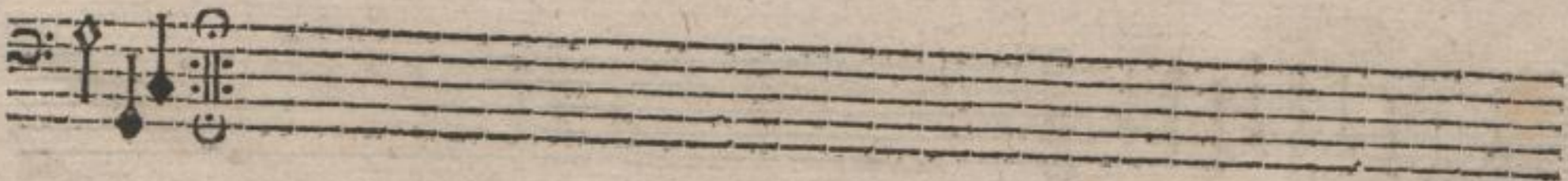

35 (15) 30

15. Sarabande. p.

adagio.  
26. Galliard.

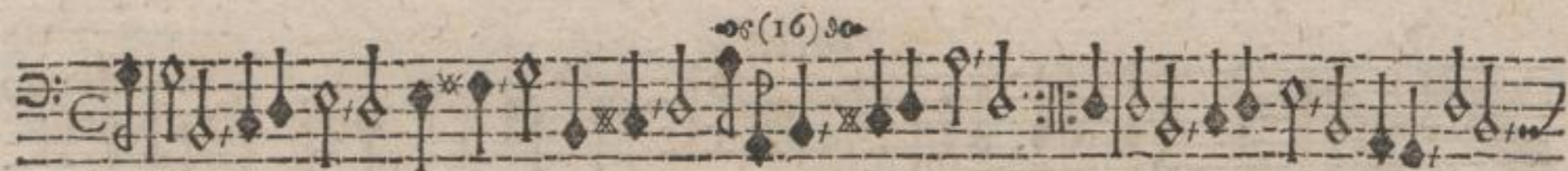

27. Allemande.

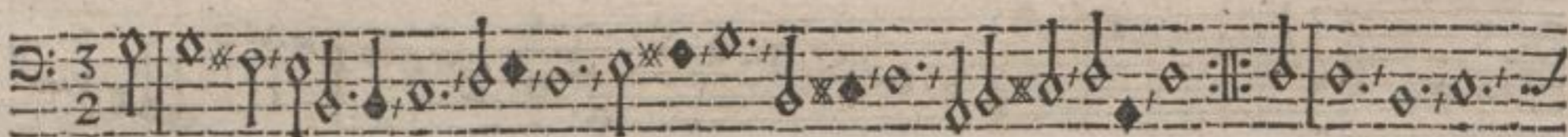
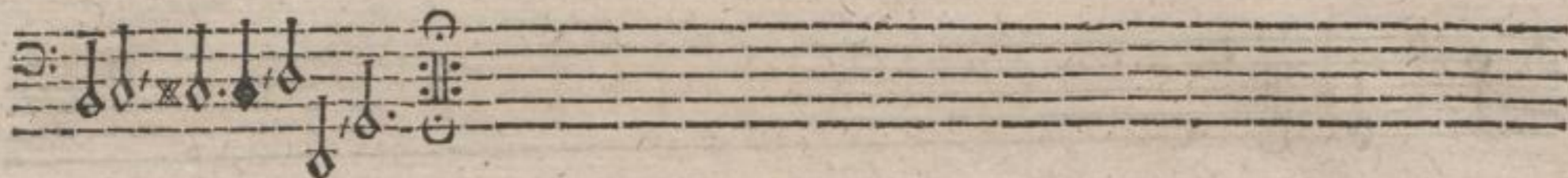

28. Courante.

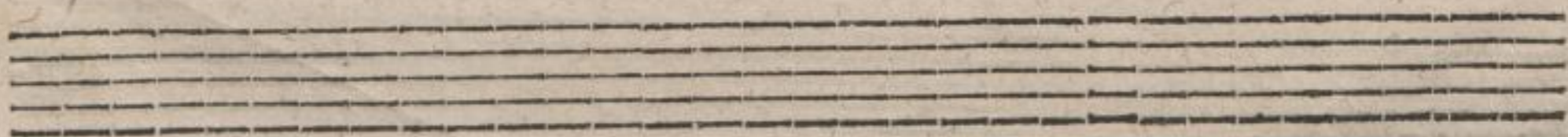
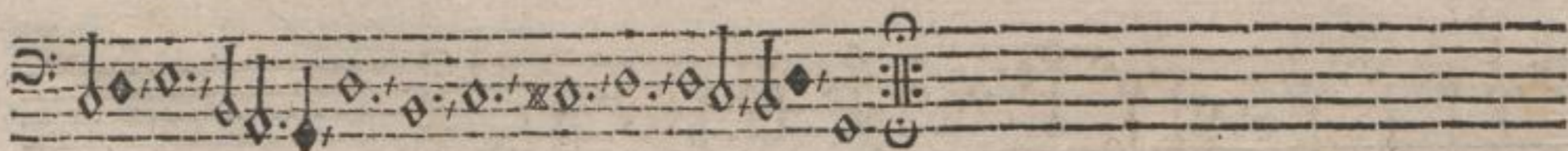

29. Bal. (17) 90

30. Sarabande.

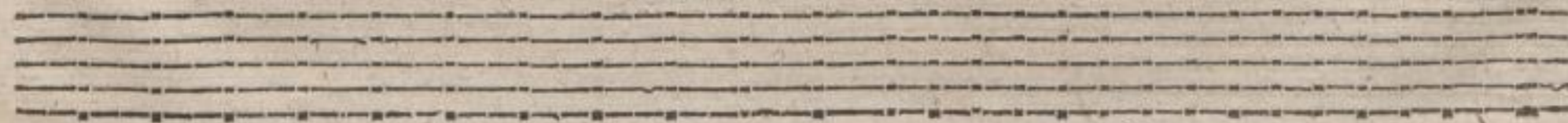
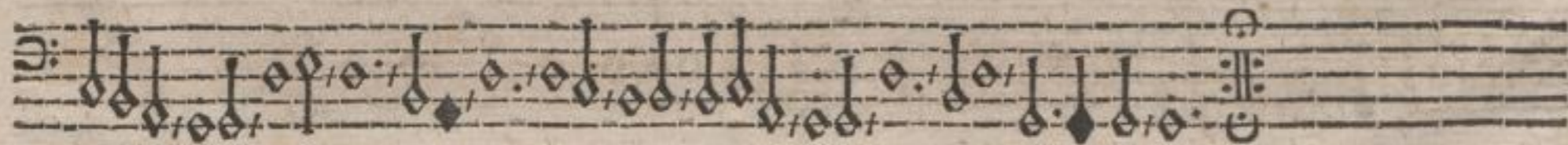
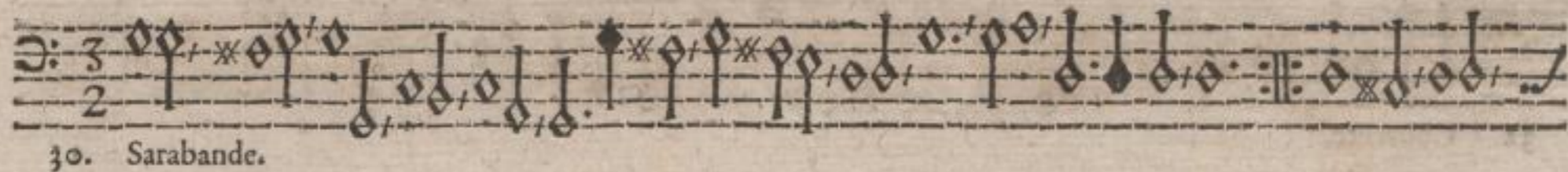

Cccc

31. Allemande.

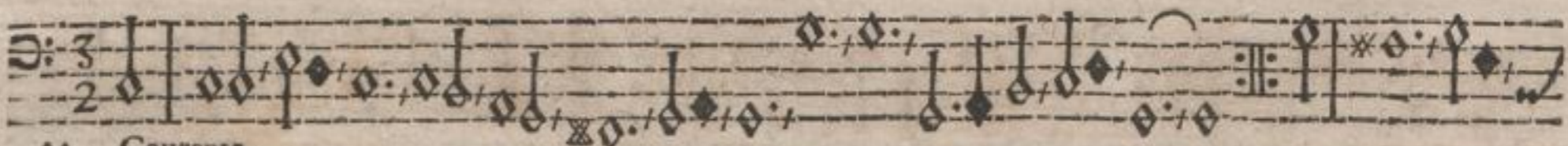

32. Courente.

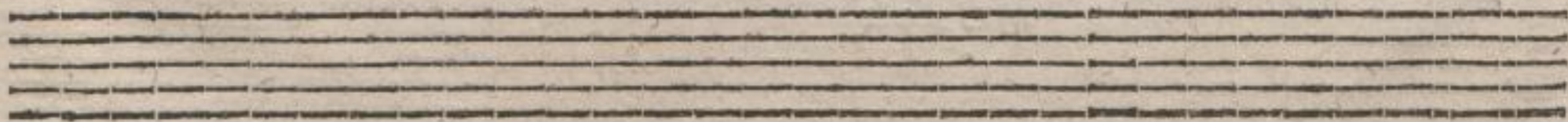
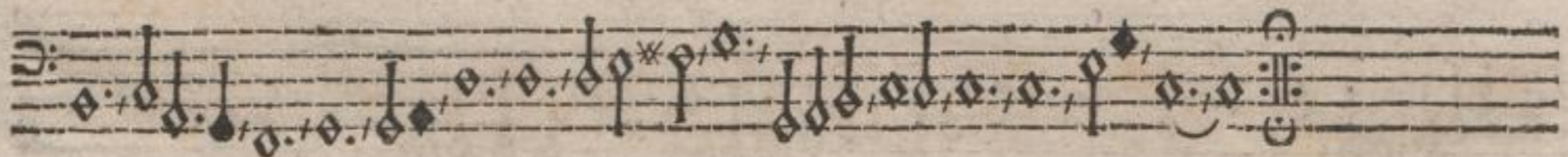

33. Bal.

p.

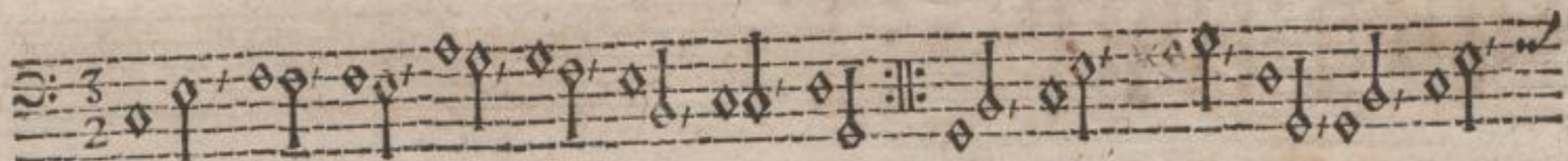

34. Sarabande.

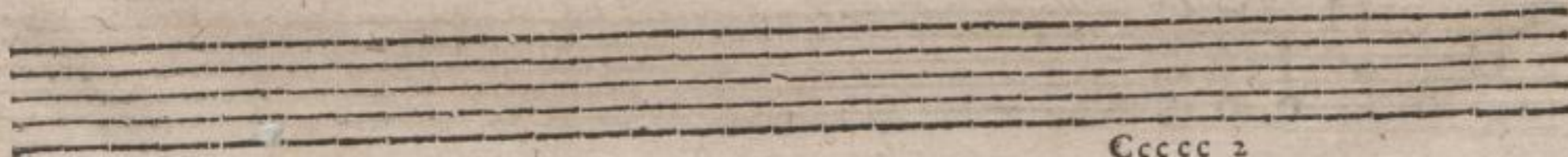
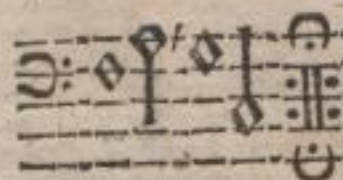

Ccccc 2

35. Intrade.

36. Courente.

37. Bal.

38. Sarabande.

Ccccc 3

39. Intrade,

40. Intrade,

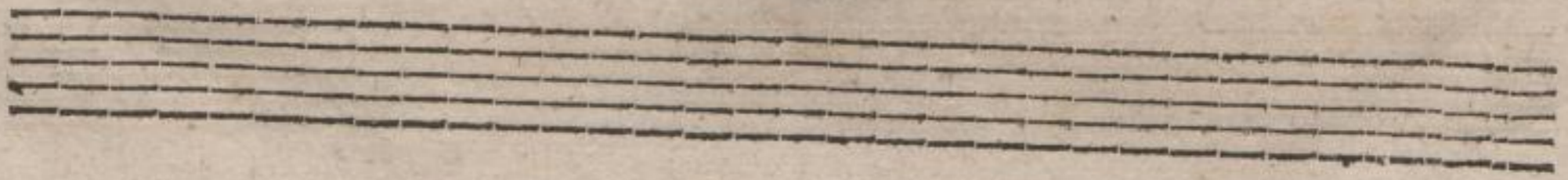

6(23)6

41. Intrade.

42. Sarabande.

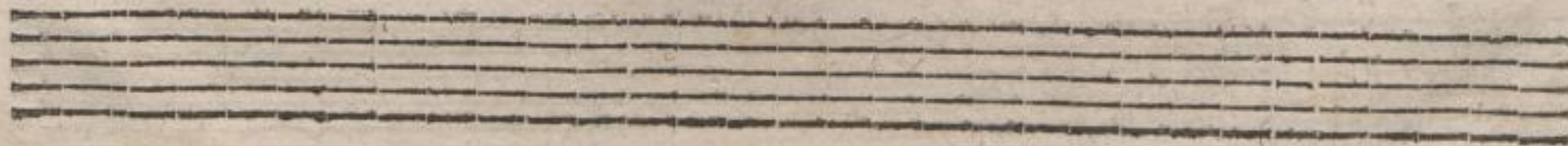
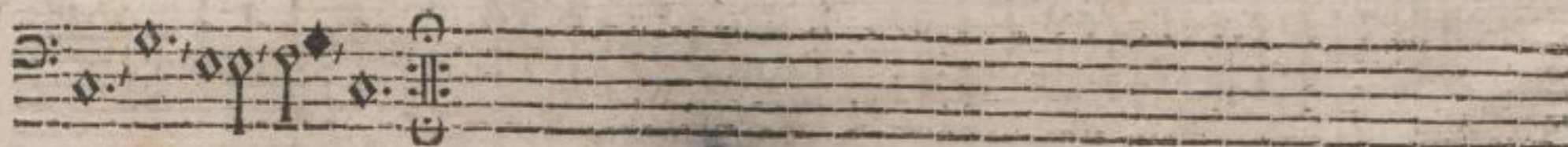

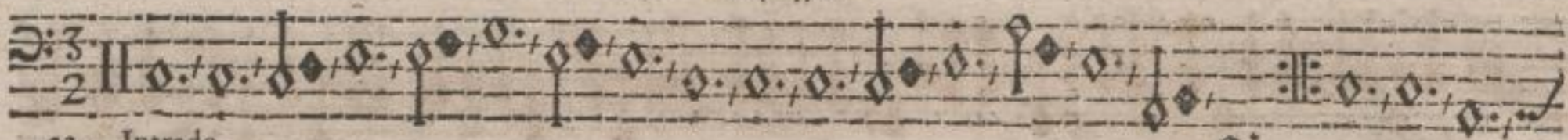

43. Intrade.

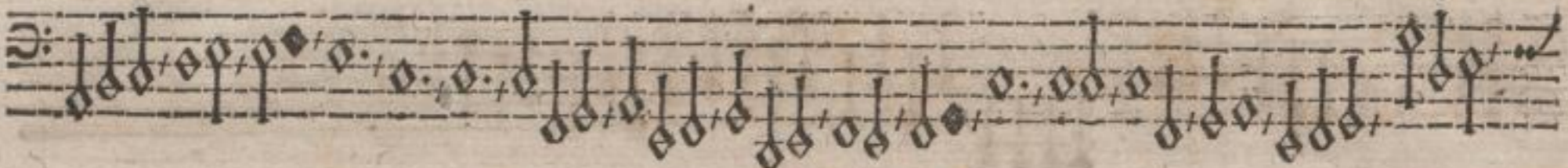

44. Aria.

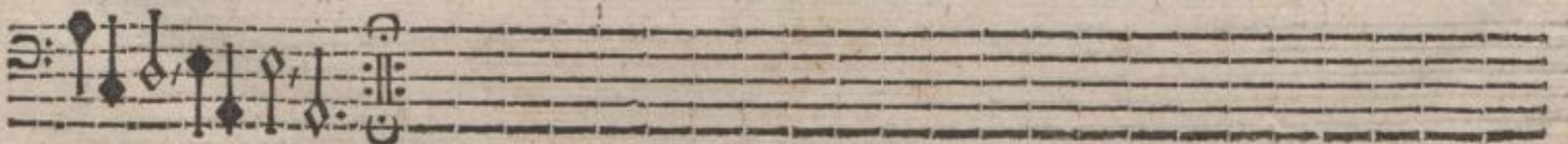

45. Bal.

♩ (25) ♩

46. Sarabande.

Dddd

47. Bal.

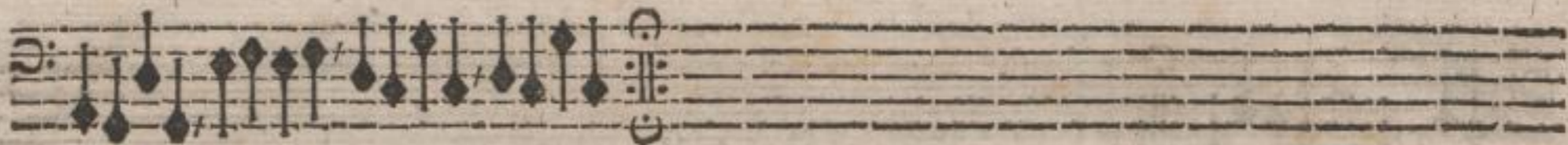

48. Sarabande.

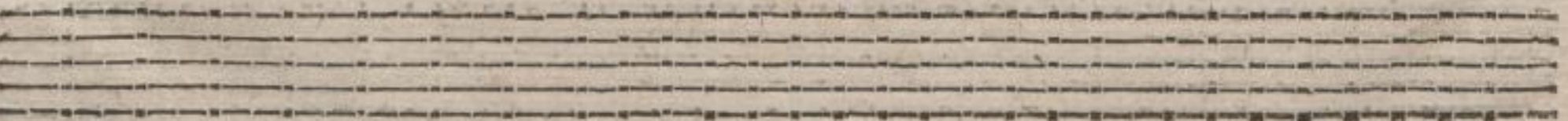
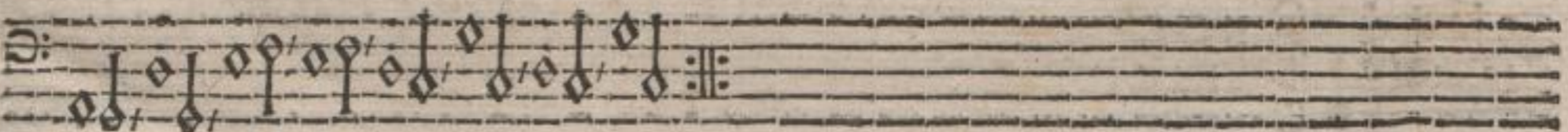

36 (27) 30

49. Bal.

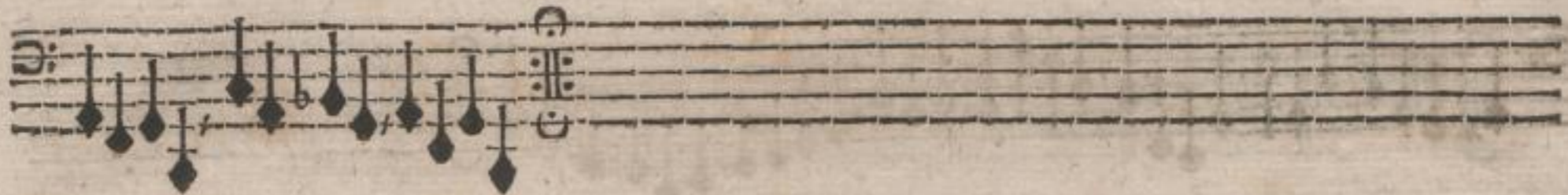

50. Intrade.

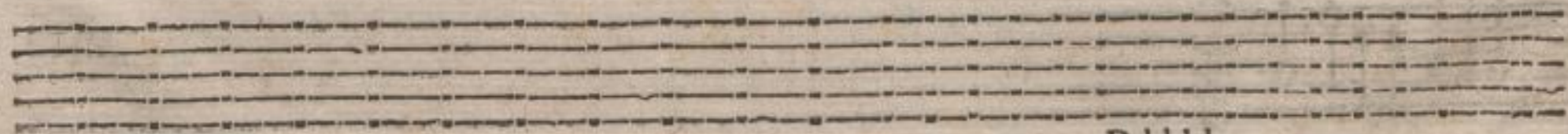

Dddd 2

51. Bal.

52. Intrade.

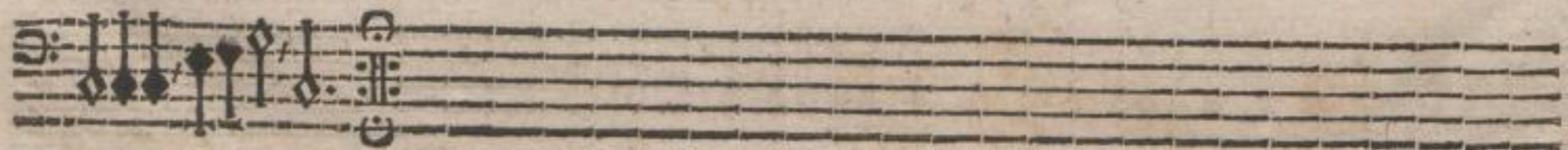

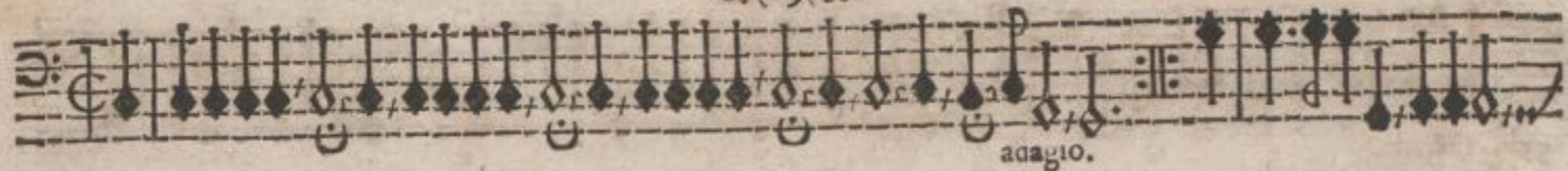

53. Intrade.

adagio.

54. Intrade.

Dddd 3

55. Intrade.

56 (3a) 50

56. Intrade.

57. Intrade.

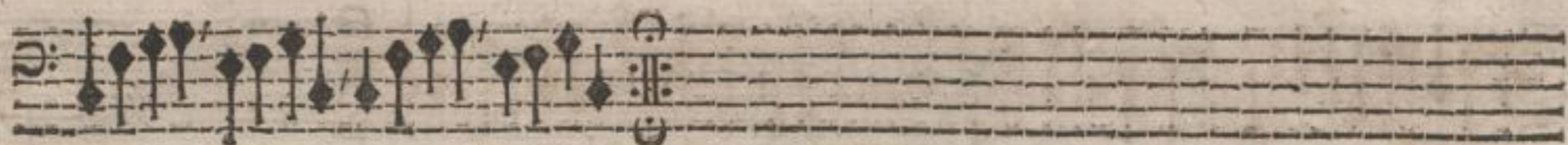

58. Intrade.

59. Intrade.

32

33

60. Allemande.

34

35

36

66 (33) 90

61. Courante.

Continuation of piece 61.

62. Bal.

Eccc

63. Sarabande.

64. Gigue.

65. Intrade.

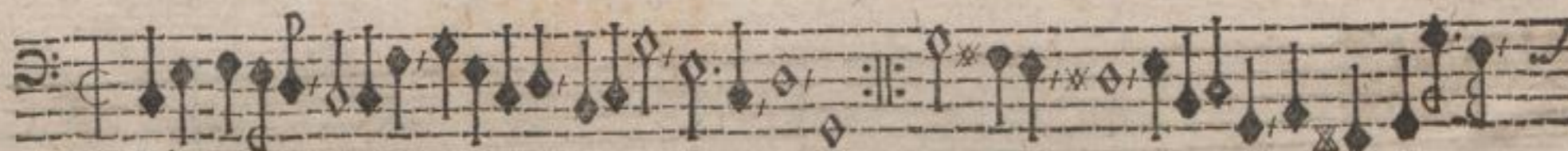

66. Aria.

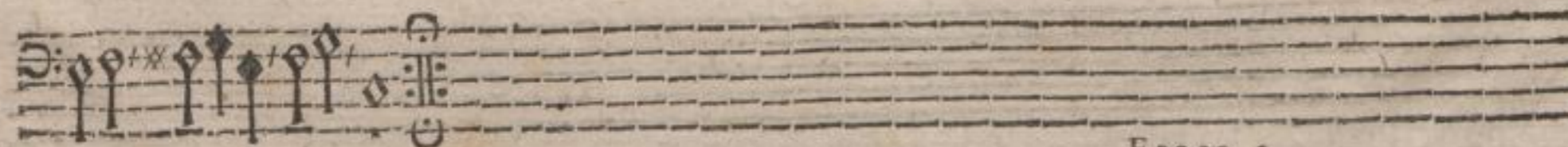

Eeeee 2

66 (36) 50

67. Intrade.

68. Sarabande.

68. Sarabande.

68. Sarabande.

68. Sarabande.

69. Intrade.

70. Intrade.

Ecce 3

71. Intrade.

38

72. Intrade.

73. Intrade.

74. Intrade.

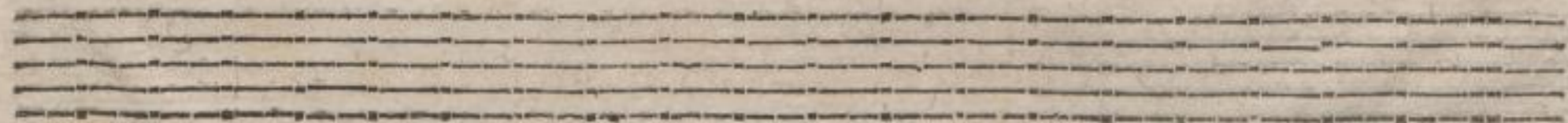

75. Intrade.

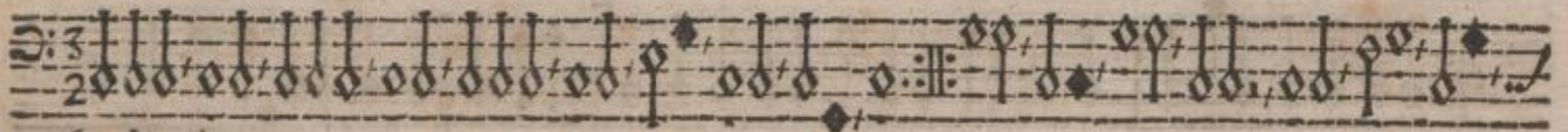

76. Intrade.

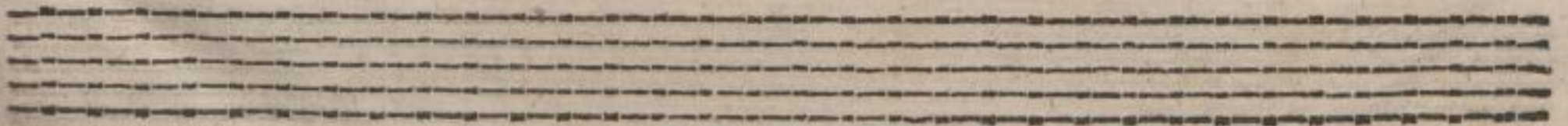
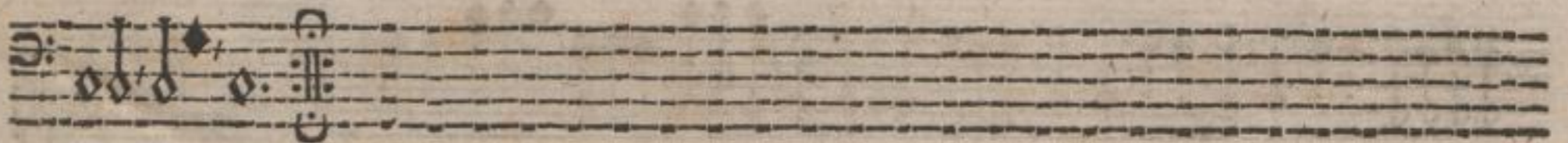

F I N I S.