

# Quintets from Cantata 195.3

LET VOICE SOLO PARTS ALWAYS PREDOMINATE

J. S. Bach [arr. P. Lang] BWV 195.3

Aria for 2 Oboes d'amore, Strings, Bass and Bc "Ruehmet Gottes Guet"

arr. in 5 parts: 1. and 2. Violin or Oboe (d'amore), 3. Viola, 4. Viola or Cello, 5. Cello

$\text{♩} = 84$

1 Violin or Oboe  
bwv 195.3 s5

2 Violin or Oboe with opt. lines  
bwv 195.3 s5

3 Viola  
bwv 195.3 s5

4 Viola for Bass Solo  
bwv 195.3 s5

4 Violoncello for Bass Solo  
bwv 195.3 s5

5 Violoncello for Bc  
bwv 195.3 s5

18

Violin 1 (Vln. 1), Violin 2 (Vln. 2), Viola (Vla.), Violoncello (Vc.), and Double Bass (Vc.). Measures 18-22. Includes trills (tr) and dynamic markings.

23

Violin 1 (Vln. 1), Violin 2 (Vln. 2), Viola (Vla.), Violoncello (Vc.), and Double Bass (Vc.). Measures 23-28. Includes trills (tr) and dynamic markings: *pp*, *mp*, *p*, *mf*, *ff*, *f*.

29

Violin 1 (Vln. 1), Violin 2 (Vln. 2), Viola (Vla.), Violoncello (Vc.), and Double Bass (Vc.). Measures 29-33. Includes dynamic markings: *mp*, *p*, *ff*, *f*.

34

34

Vln. 1 *mp* *p*

Vln. 2 *mp* *p*

Vla. *mp* *p*

Vla. *ff* *f*

Vc. *ff* *f*

Vc. *mp* *p*

39

39

Vln. 1 *pp* *p* *tr*

Vln. 2 *pp* *p*

Vla. *pp* *p*

Vla. *mp* *f*

Vc. *mp* *f*

Vc. *p* *mp*

44

44

Vln. 1 *mf* *tr*

Vln. 2 *mf* *tr*

Vla. *mf*

Vla. *tr~*

Vc. *tr~*

Vc. *f*

50

55

60

65

65 66 67 68 69

Vln. 1

Vln. 2

Vla.

Vla.

Vc.

Vc.

*tr*

*pp*

*pp*

*p*

70

70 71 72 73 74

Vln. 1

Vln. 2

Vla.

Vla.

Vc.

Vc.

*f*

*f*

*f*

*f*

75

75 76 77 78 79

Vln. 1

Vln. 2

Vla.

Vla.

Vc.

Vc.

*tr*

80

85

90

95

100

106

111

Violin 1 (Vln. 1) and Violin 2 (Vln. 2) play a melodic line with eighth and sixteenth notes. Viola (Vla.) and Violoncello (Vc.) parts provide harmonic support with eighth and sixteenth notes. The key signature has one sharp (F#) and the time signature is 3/4.

116

121

126

131

136

141

tr

tr

tr

Vln. 1

Vln. 2

Vla.

Vla.

Vc.

Vc.

146

Vln. 1

Vln. 2

Vla.

Vla.

Vc.

Vc.

151

p

f rit.

p

f rit.

p

f rit.

tr~

Vln. 1

Vln. 2

Vla.

Vla.

Vc.

Vc.

# Quintets from Cantata 195.3

LET VOICE SOLO PARTS ALWAYS PREDOMINATE

J. S. Bach [arr. P. Lang] BWV 195.3

Aria for 2 Oboes d'amore, Strings, Bass and Bc "Ruehmet Gottes Guet"

arr. in 5 parts: 1. and 2. Violin or Oboe (d'amore), 3. Viola, 4. Viola or Cello, 5. Cello

♩ = 84

75

81

86

92

99

107

113

119

125

131

137

144

150

*p*

*tr*

*mf*

*f*

*rit.*

1 Violin or Oboe bwv 195.3 s5

# Quintets from Cantata 195.3

LET VOICE SOLO PARTS ALWAYS PREDOMINATE

J. S. Bach [arr. P. Lang] BWV 195.3

Aria for 2 Oboes d'amore, Strings, Bass and Bc "Ruehmet Gottes Guet"

arr. in 5 parts: 1. and 2. Violin or Oboe (d'amore), 3. Viola, 4. Viola or Cello, 5. Cello

♩ = 84

8 *f* *tr*

14 *tr* *tr*

20 *p* *tr* *tr*

26

32 *pp* *mp* *p*

38 *mp* *p* *mp* *p* *tr*

44 *pp* *p* *tr*

50 *mf* *tr*

56

62 *p* *tr*

68 *pp* *f*

75

81

86 *p* *tr* *p*

92

99 *tr* *mf*

107 *tr* *tr*

113 *p* *tr*

119 *tr* *mf* *p*

125 *mf* *p* *mf* *p*

131 *mf* *p* *mf* *p*

137 *f* *tr*

144 *tr* *f*

150 *p* *f rit.* *tr*

2 Oboe d'amore bww 195.3 s5

# Quintets from Cantata 195.3

LET VOICE SOLO PARTS ALWAYS PREDOMINATE

J. S. Bach [arr. P. Lang] BWV 195.3

Aria for 2 Oboes d'amore, Strings, Bass and Bc "Ruehmet Gottes Guet"

arr. in 5 parts: 1. and 2. Violin or Oboe (d'amore), 3. Viola, 4. Viola or Cello, 5. Cello

♩ = 84

9

*f*

18

*p*

25

*mp*

34

*mp* *p* *pp* *mp*

42

*mp* *p* *pp* *p*

50

*mf*

57

*p*

65

*pp*

73 *f*

82 *p*

88 *tr* *p*

95 *mf*

104 *tr* *tr* *tr*

111 *p* *tr*

118 *mf* *p* *mf*

127 *p* *mf* *p*

135 *f* *tr*

143 *tr*

150 *p*

2 Violin or Oboe with opt. lines bwv 195.3 s5

## Quintets from Cantata 195.3

LET VOICE SOLO PARTS ALWAYS PREDOMINATE

J. S. Bach [arr. P. Lang] BWV 195.3

Aria for 2 Oboes d'amore, Strings, Bass and Bc "Ruehmet Gottes Guet"

arr. in 5 parts: 1. and 2. Violin or Oboe (d'amore), 3. Viola, 4. Viola or Cello, 5. Cello

♩ = 84

9

18

25

34

42

50

57

65

72

73 *f*

82 *p*

88 *p* *tr*

95 *mf*

104 *tr* *tr* *tr*

111 *p* *tr*

118 *mf* *p* *mf*

127 *p* *mf* *p*

135 *f* *tr*

143 *tr*

150 *p*

# Quintets from Cantata 195.3

LET VOICE SOLO PARTS ALWAYS PREDOMINATE

J. S. Bach [arr. P. Lang] BWV 195.3

Aria for 2 Oboes d'amore, Strings, Bass and Bc "Ruehmet Gottes Guet"

arr. in 5 parts: 1. and 2. Violin or Oboe (d'amore), 3. Viola, 4. Viola or Cello, 5. Cello

♩ = 84

9

18

25

34

42

50

57

65

72

3 Viola bwv 195.3 s5

74

83

88

95

104

111

118

126

133

141

149

4 Viola for Bass Solo bwv 195.3 s5

# Quintets from Cantata 195.3

LET VOICE SOLO PARTS ALWAYS PREDOMINATE

J. S. Bach [arr. P. Lang] BWV 195.3

Aria for 2 Oboes d'amore, Strings, Bass and Bc "Ruehmet Gottes Guet"

arr. in 5 parts: 1. and 2. Violin or Oboe (d'amore), 3. Viola, 4. Viola or Cello, 5. Cello

$\text{♩} = 84$   
Vln. 1

9

Bc *f*

18

*tr* *tr*

26

*mf* *ff* *f* *ff* *f*

34

*ff* *f* *mp* *f*

42

*tr* 10

57

Bc *f*

65

71

6 Vln. 1

82

89

95

101

112

119

126

134

141

4 Violoncello for Bass Solo bwv 195.3 s5

Quintets from Cantata 195.3

LET VOICE SOLO PARTS ALWAYS PREDOMINATE

J. S. Bach [arr. P. Lang] BWV 195.3

Aria for 2 Oboes d'amore, Strings, Bass and Bc "Ruehmet Gottes Guet"

arr. in 5 parts: 1. and 2. Violin or Oboe (d'amore), 3. Viola, 4. Viola or Cello, 5. Cello

$\text{♩} = 84$   
Vln. 1

9 Bc *f*

18 *tr*

26 *mf ff f ff f*

34 *ff f mp tr f*

42 **10**

57 Bc *f*

65

71 **6** Vln. 1

82

*f*

89

95

101

4 Bc

*f*

112

119

*tr*

*ff* *f*

126

*ff* *f* *ff* *f*

134

*tr* *tr*

*ff*

141

15

5 Violoncello for Bc bwv 195.3 s5

# Quintets from Cantata 195.3

LET VOICE SOLO PARTS ALWAYS PREDOMINATE

J. S. Bach [arr. P. Lang] BWV 195.3

Aria for 2 Oboes d'amore, Strings, Bass and Bc "Ruehmet Gottes Guet"

arr. in 5 parts: 1. and 2. Violin or Oboe (d'amore), 3. Viola, 4. Viola or Cello, 5. Cello

♩ = 84

9

17

25

34

42

50

57

65

72

*f*

*mp*

*p*

*mp*

*p*

*f*

*mp*

*p*

*f*

80

87

95

103

111

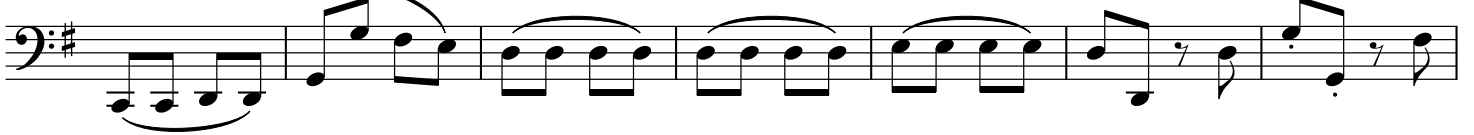

118

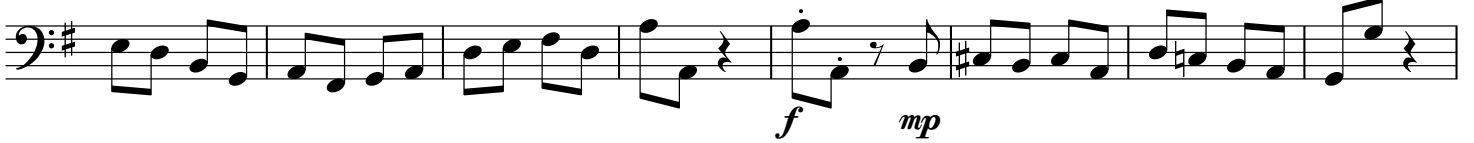

126

134

141

148

