

Duos from Secular Cantata (Amore) 203.1

LET VOICE SOLO PARTS ALWAYS PREDOMINATE

J. S. Bach [arr. P. Lang] BWV 203.1

aria for Bass and Bc "Amore traditore"

arr. in 2 parts: 1. Violin or Viola or Cello, 2. Viola or Cello

$\text{♩} = 66$

1 Violin for Bass Solo, up 8va bwv 203.1 s2

1 Viola for Bass Solo, up 8va bwv 203.1 s2

1 Viola for Bass Solo bwv 203.1 s2

1 Violoncello for Bass Solo bwv 203.1 s2

2 Viola for Bc, up 8va bwv 203.1 s2

2 Violoncello for Bc bwv 203.1 s2

4

1 Vln.

1 Vla.

1 Vla.

1 Vc.

2 Vla.

2 Vc.

8

1 Vln.

1 Vla.

1 Vla.

1 Vc.

2 Vla.

2 Vc.

lead

f

lead

f

(opt. Fine) lead

f

lead

f

lead

f

mf

mf

tr

11

1 Vln.
1 Vla.
1 Vla.
1 Vc.
2 Vla.
2 Vc.

14

1 Vln.
1 Vla.
1 Vla.
1 Vc.
2 Vla.
2 Vc.

17

1 Vln.
1 Vla.
1 Vla.
1 Vc.
2 Vla.
2 Vc.

20

1 Vln.
1 Vla.
1 Vla.
1 Vc.
2 Vla.
2 Vc.

22

1 Vln.
1 Vla.
1 Vla.
1 Vc.
2 Vla.
2 Vc.

25

1 Vln.
1 Vla.
1 Vla.
1 Vc.
2 Vla.
2 Vc.

27

1 Vln.
1 Vla.
1 Vla.
1 Vc.
2 Vla.
2 Vc.

29

1 Vln.
1 Vla.
1 Vla.
1 Vc.
2 Vla.
2 Vc.

32

1 Vln.
1 Vla.
1 Vla.
1 Vc.
2 Vla.
2 Vc.

rit.
rit.
rit.
rit.
rit.
rit.
f lead
f lead

35

1 Vln.
1 Vla.
1 Vc.
2 Vla.
2 Vc.

39 (Fine) lead

1 Vln. rit. mp lead
1 Vla. rit. mp lead
1 Vc. rit. mp lead
2 Vla. rit. mp
2 Vc. rit. p

43

1 Vln.
1 Vla.
1 Vc.
2 Vla.
2 Vc.

46

1 Vln.
1 Vla.
1 Vla.
1 Vc.
2 Vla.
2 Vc.

49

1 Vln.
1 Vla.
1 Vla.
1 Vc.
2 Vla.
2 Vc.

52

1 Vln.
1 Vla.
1 Vla.
1 Vc.
2 Vla.
2 Vc.

55

1 Vln.
1 Vla.
1 Vla.
1 Vc.
2 Vla.
2 Vc.

58

D.C. al Fine

1 Vln.
1 Vla.
1 Vla.
1 Vc.
2 Vla.
2 Vc.

f
f
f
f
mf
mf

1 Violin for Bass Solo, up 8va bwv 203.1 s2

Duos from Secular Cantata (Amore) 203.1

LET VOICE SOLO PARTS ALWAYS PREDOMINATE

J. S. Bach [arr. P. Lang] BWV 203.1
aria for Bass and Bc "Amore traditore"

arr. in 2 parts: 1. Violin or Viola or Cello, 2. Viola or Cello

(opt. Fine) lead

♩. = 66

8

Be 4 Bc *f*

8

11

14

17

20

23

25

28

31

rit.

34

Bc

4

Vc.

(Fine) lead

rit. *mp*

41

44

47

50

53

56

58

D.C. al Fine

1 Viola for Bass Solo, up 8va bwv 203.1 s2

Duos from Secular Cantata (Amore) 203.1

LET VOICE SOLO PARTS ALWAYS PREDOMINATE

J. S. Bach [arr. P. Lang] BWV 203.1

aria for Bass and Bc "Amore traditore"

arr. in 2 parts: 1. Violin or Viola or Cello, 2. Viola or Cello

♩. = 66

4 (opt. Fine) lead *f*

8 *tr*

11

14 *tr*

17

20

23

25

28

31

rit.

34

Bc **4** *Vc.* **(Fine) lead**
rit. *mp*

41

44

47

50

53

56

58

D.C. al Fine
f

1 Viola for Bass Solo bwv 203.1 s2

Duos from Secular Cantata (Amore) 203.1

LET VOICE SOLO PARTS ALWAYS PREDOMINATE

J. S. Bach [arr. P. Lang] BWV 203.1

aria for Bass and Bc "Amore traditore"

arr. in 2 parts: 1. Violin or Viola or Cello, 2. Viola or Cello

(opt. Fine) lead

♩. = 66

8

Bc 4 Bc lead f

11

tr

14

tr

17

20

23

25

28

31

34

41

44

47

50

53

56

58

1 Violoncello for Bass Solo bwv 203.1 s2

Duos from Secular Cantata (Amore) 203.1

LET VOICE SOLO PARTS ALWAYS PREDOMINATE

J. S. Bach [arr. P. Lang] BWV 203.1

aria for Bass and Bc "Amore traditore"

arr. in 2 parts: 1. Violin or Viola or Cello, 2. Viola or Cello

♩. = 66

4

Bc

(opt. Fine)

lead

f

8

tr

11

14

tr

17

20

23

25

27

28

31

34

Bc

4

Vc.

(Fine) lead

rit.

mp

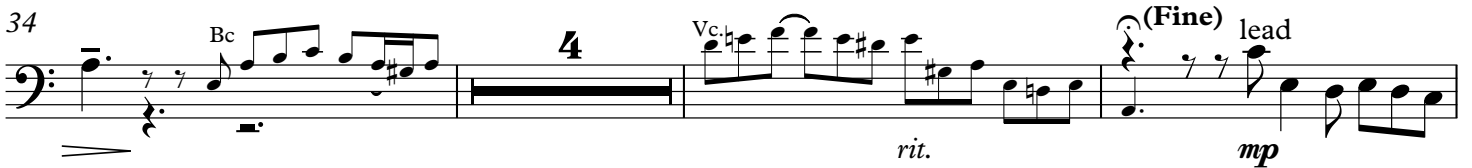

41

44

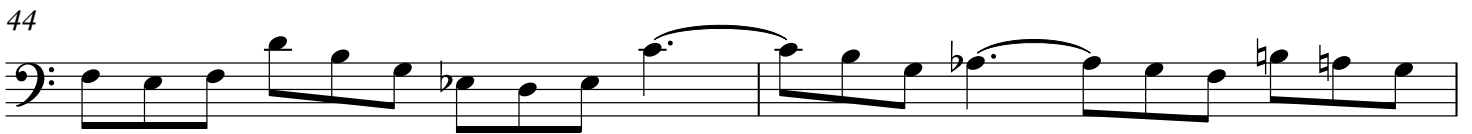

46

50

53

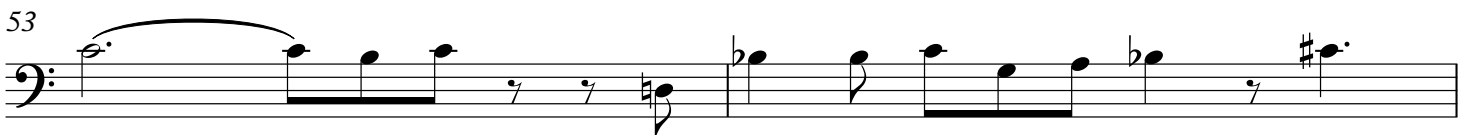

55

58

D.C. al Fine

f

2 Viola for Bc, up 8va bwv 203.1 s2

Duos from Secular Cantata (Amore) 203.1

LET VOICE SOLO PARTS ALWAYS PREDOMINATE

J. S. Bach [arr. P. Lang] BWV 203.1
aria for Bass and Bc "Amore traditore"

arr. in 2 parts: 1. Violin or Viola or Cello, 2. Viola or Cello

♩. = 66

lead

28

31

lead

rit. *f*

35

38

(Fine)

Bass

rit. *p*

41

45

49

52

55

58

D.C. al Fine

mf

2 Violoncello for Bc bwv 203.1 s2

Duos from Secular Cantata (Amore) 203.1

LET VOICE SOLO PARTS ALWAYS PREDOMINATE

J. S. Bach [arr. P. Lang] BWV 203.1
aria for Bass and Bc "Amore traditore"

arr. in 2 parts: 1. Violin or Viola or Cello, 2. Viola or Cello

♩. = 66

lead

4

4

7 (opt. Fine)

10

13

16

19

22

25

28

31

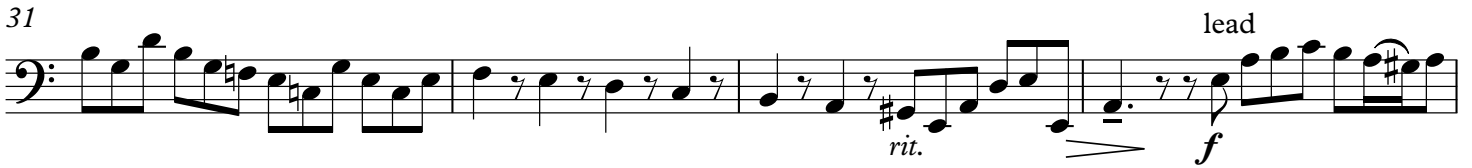

35

38

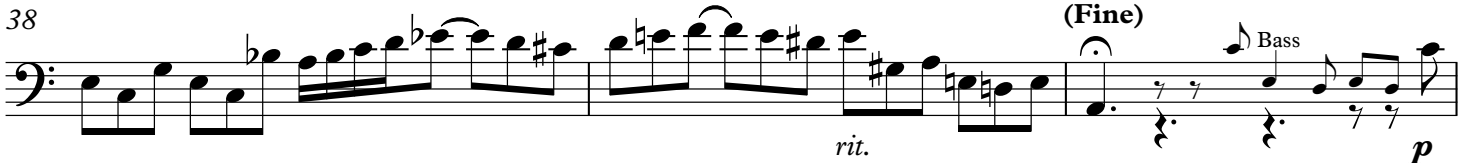

41

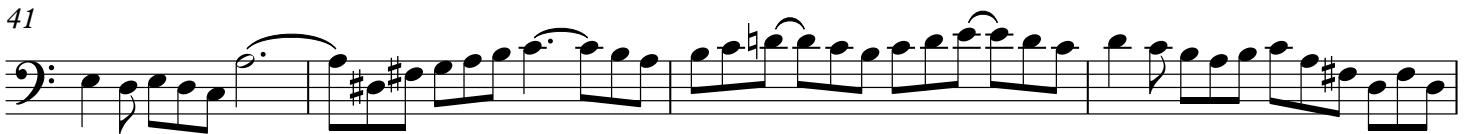

45

49

52

55

58

