

# A Northern Ballad. Op.46

Clarinet in A 2

**Horatio Parker**

**molto moderato**

Transcribed and edited by  
Angus Armstrong and Corelle Quentin

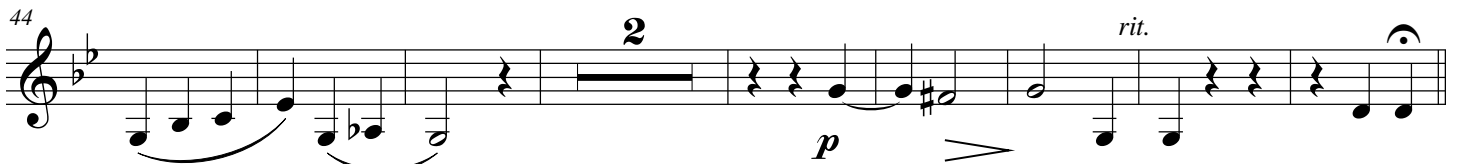
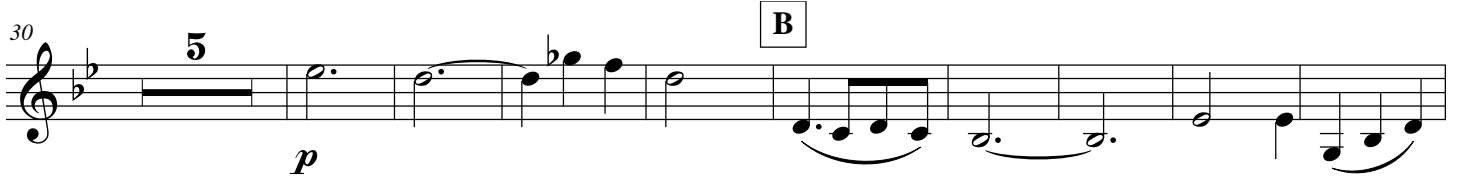
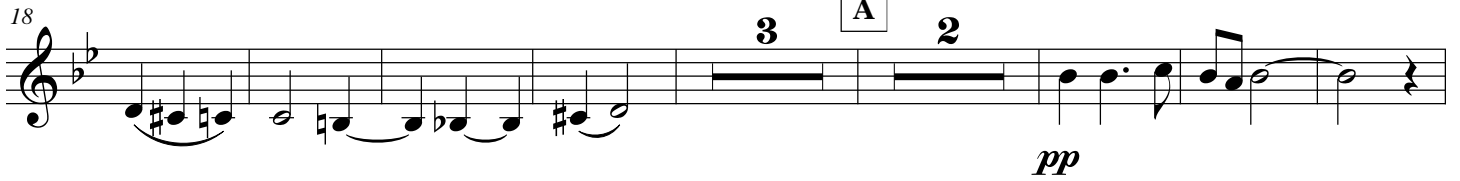

84 *f* **2**

89 *f* **E** *ff*

92

97

104 *dim.* **F** **4** **15** *p*

131 Clarinet 1 *p*

137 **G** *cresc.*

143

148 **3** **5** *ppp*

162 **H** **3**  
*pp*

172 **10** **I**  
*f*

187

191

194

198 **K**  
*ff* *dim.* *pp* **2**

205 **3**  
*pp*

215 *cresc.* *cresc.*

221 *ff* *dim.*

**L**  
226 **2** **13**

247 Violin 1

324 *p*

332 *pp*

351 *piu mosso*

361

369 *p*

375

382 *pp*

389 *p*

397 *dim.*

406 *pp*