

Quintets from Secular Cantata (Pauken) 214.7

LET VOICE SOLO PARTS ALWAYS PREDOMINATE

J. S. Bach [arr. P. Lang] BWV 214.7 (based on 248.51)
Aria for Trumpet, Strings, Bass, and Bc "Preis gekroenter"
arr. in 5 parts: 1. and 2. Violin, 3. Vi8ola, 4. Viola or Cello, 5. Cello

$\text{♩} = 84$

1 Violin
bwv 214.7 s5
f

2 Violin
bwv 214.7 s5
f

3 Viola
bwv 214.7 s5
f

4 Viola for Bass Solo
bwv 214.7 s5

4 Violoncello for Bass Solo
bwv 214.7 s5

5 Violoncello for Bc
bwv 214.7 s5
f

Vln. 1

Vln. 2

Vla.

Vla.

Vc.

Vc.

p

f

f

mp

Vln. 1

Vln. 2

Vla.

Vla.

Vc.

Vc.

tr

tr

25

33

41

49

57

65

73

73

Vln. 1

Vln. 2

Vla.

Vla.

Vc.

Vc.

79 (Fine)

79 (Fine)

Vln. 1

Vln. 2

Vla.

Vla.

Vc.

Vc.

pp

pp

pp

mp

mp

p

87

87

Vln. 1

Vln. 2

Vla.

Vla.

Vc.

Vc.

95

104

112

D.C. al Fine

1 Violin bwv 214.7 s5

Quintets from Secular Cantata (Pauken) 214.7

LET VOICE SOLO PARTS ALWAYS PREDOMINATE

J. S. Bach [arr. P. Lang] BWV 214.7 (based on 248.51)

Aria for Trumpet, Strings, Bass, and Bc "Preis gekroenter"

arr. in 5 parts: 1. and 2. Violin, 3. Vi8ola, 4. Viola or Cello, 5. Cello

♩ = 84

f

p

tr

p

mf

73

78

(Fine)

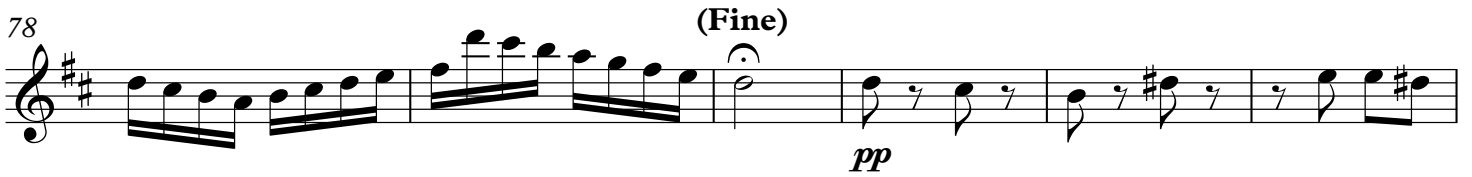

pp

84

91

2

Vla.

mf

102

2

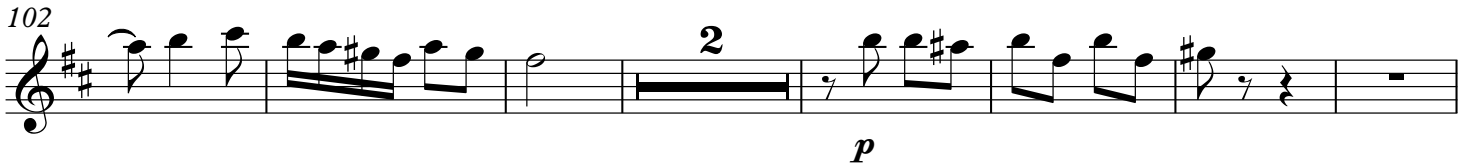

p

111

2

Vc. D.C. al Fine

2 Violin bwv 214.7 s5

Quintets from Secular Cantata (Pauken) 214.7

LET VOICE SOLO PARTS ALWAYS PREDOMINATE

J. S. Bach [arr. P. Lang] BWV 214.7 (based on 248.51)

Aria for Trumpet, Strings, Bass, and Bc "Preis gekroenter"

arr. in 5 parts: 1. and 2. Violin, 3. Vi8ola, 4. Viola or Cello, 5. Cello

♩ = 84

f

10

>

19

29

39

48

2 *trm*

58

2 *mf*

68

77

(Fine) *pp*

3 Viola bwv 214.7 s5

Quintets from Secular Cantata (Pauken) 214.7

LET VOICE SOLO PARTS ALWAYS PREDOMINATE

J. S. Bach [arr. P. Lang] BWV 214.7 (based on 248.51)
Aria for Trumpet, Strings, Bass, and Bc "Preis gekroenter"
arr. in 5 parts: 1. and 2. Violin, 3. Vi8ola, 4. Viola or Cello, 5. Cello

♩ = 84

f

10

>

20

29

38

46

2

55

63

2

mf

73

(Fine)

81

89

101

109

4 Viola for Bass Solo bwv 214.7 s5

Quintets from Secular Cantata (Pauken) 214.7

LET VOICE SOLO PARTS ALWAYS PREDOMINATE

J. S. Bach [arr. P. Lang] BWV 214.7 (based on 248.51)

Aria for Trumpet, Strings, Bass, and Bc "Preis gekroenter"

arr. in 5 parts: 1. and 2. Violin, 3. Vi8ola, 4. Viola or Cello, 5. Cello

Vc.

Vc. $\text{♩} = 84$

10

18

26

35

42

49

56

62

81

mp

12

Vln. 1

(Fine)

88

95

104

113

D.C. al Fine

4 Violoncello for Bass Solo bwv 214.7 s5

Quintets from Secular Cantata (Pauken) 214.7

LET VOICE SOLO PARTS ALWAYS PREDOMINATE

J. S. Bach [arr. P. Lang] BWV 214.7 (based on 248.51)

Aria for Trumpet, Strings, Bass, and Bc "Preis gekroenter"

arr. in 5 parts: 1. and 2. Violin, 3. Vi8ola, 4. Viola or Cello, 5. Cello

Vc. $\text{♩} = 84$

10

Vc.

18

26

35

42

49

56

62

81

mp

(Fine)

88

95

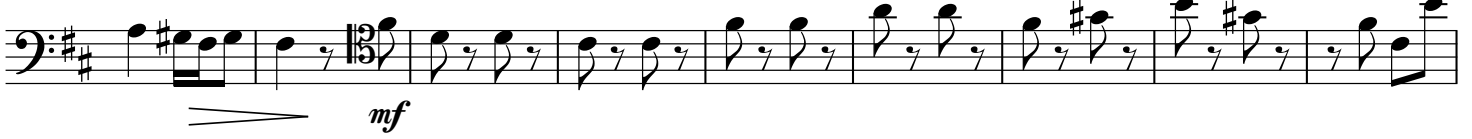

104

113

5 Violoncello for Bc bwv 214.7 s5

Quintets from Secular Cantata (Pauken) 214.7

LET VOICE SOLO PARTS ALWAYS PREDOMINATE

J. S. Bach [arr. P. Lang] BWV 214.7 (based on 248.51)

Aria for Trumpet, Strings, Bass, and Bc "Preis gekroenter"

arr. in 5 parts: 1. and 2. Violin, 3. Vi8ola, 4. Viola or Cello, 5. Cello

♩ = 84

9

17

25

34

41

49

58

65

73

(Fine)

81

89

97

106

113

