

# Quintets from Secular Cantata (Sachsen) 215.5 (transp. to C)

LET VOICE SOLO PARTS ALWAYS PREDOMINATE

J. S. Bach [arr. P. Lang] BWV 215.5

Aria for Oboe, Strings, Bass, and Bc "Rase nur"

arr. in 5 parts: 1. Violin, 2. Violin or Viola 3. Viola, 4. and 5. Cello

♩. = 54

24

32

40

48

Vln. 1  
Vln. 2  
Vla.  
Vc. 1  
Vc. 2

56

Vln. 1  
Vln. 2  
Vla.  
Vc. 1  
Vc. 2

64

Vln. 1  
Vln. 2  
Vla.  
Vc. 1  
Vc. 2

72

Vln. 1  
Vln. 2  
Vla.  
Vc. 1  
Vc. 2

*f*

80

Vln. 1  
Vln. 2  
Vla.  
Vc. 1  
Vc. 2

(Fine)

88

Vln. 1  
Vln. 2  
Vla.  
Vc. 1  
Vc. 2

*rit.* *pp* *mf* *mp*

*lead*

96

Vln. 1  
Vln. 2  
Vla.  
Vc. 1  
Vc. 2

104

Vln. 1  
Vln. 2  
Vla.  
Vc. 1  
Vc. 2

112

Vln. 1  
Vln. 2  
Vla.  
Vc. 1  
Vc. 2

120 G.P. *Meno mosso* *A tempo*

Vln. 1 *rit.* *pp* *mf*

Vln. 2 *rit.* *pp* *mf*

Vla. *rit.* *pp* *mf*

Vc. 1 *rit.* *mp*

Vc. 2 *rit.* *p* *f*

128

Vln. 1 *p*

Vln. 2 *p*

Vla. *p*

Vc. 1 *p*

Vc. 2 *f* *mp*

135

Vln. 1 *p*

Vln. 2 *p*

Vla. *p*

Vc. 1 *p*

Vc. 2 *p*

142

Vln. 1  
Vln. 2  
Vla.  
Vc. 1  
Vc. 2

149

Vln. 1  
Vln. 2  
Vla.  
Vc. 1  
Vc. 2

156

**D.S. al Fine**

Vln. 1  
Vln. 2  
Vla.  
Vc. 1  
Vc. 2

1 Violin bwv 215.5 s5

# Quintets from Secular Cantata (Sachsen) 215.5 (transp. to C)

LET VOICE SOLO PARTS ALWAYS PREDOMINATE

J. S. Bach [arr. P. Lang] BWV 215.5

Aria for Oboe, Strings, Bass, and Bc "Rase nur"

arr. in 5 parts: 1. Violin, 2. Violin or Viola 3. Viola, 4. and 5. Cello

♩. = 54

mp cresc.

9

f dim.

16

pp

24

33

2 mp f

41

pp

48

59

69

3 f

79

87

(Fine)

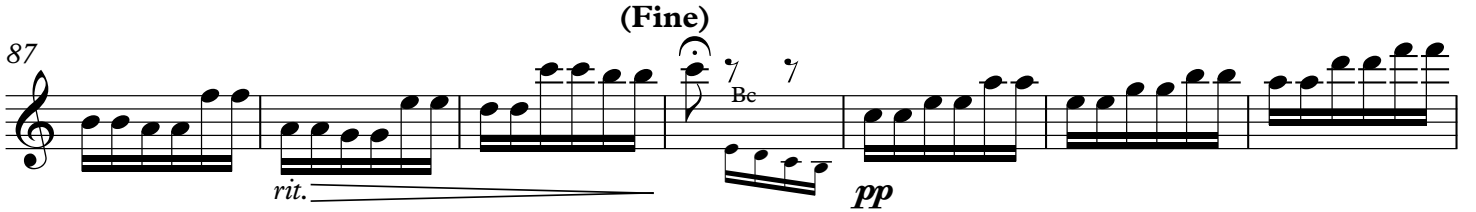

94

101

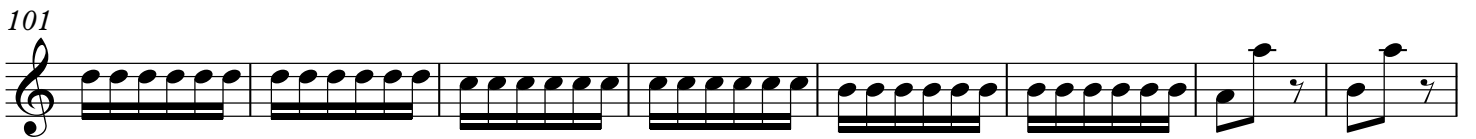

109

119

G.P. **Meno mosso**

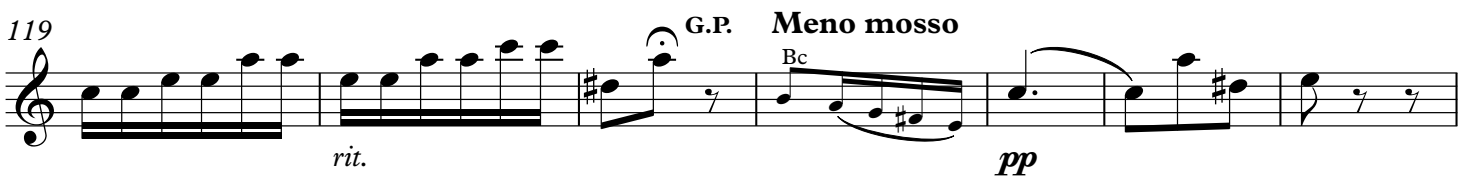

126 **A tempo**

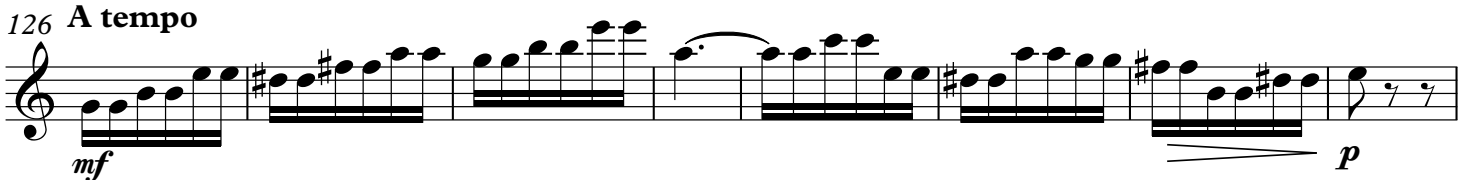

134

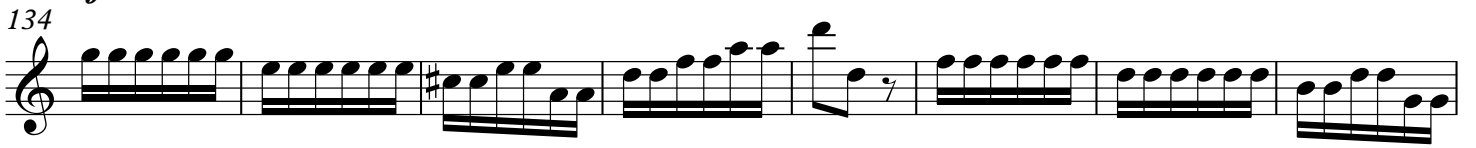

142

148

155

**D.S. al Fine**

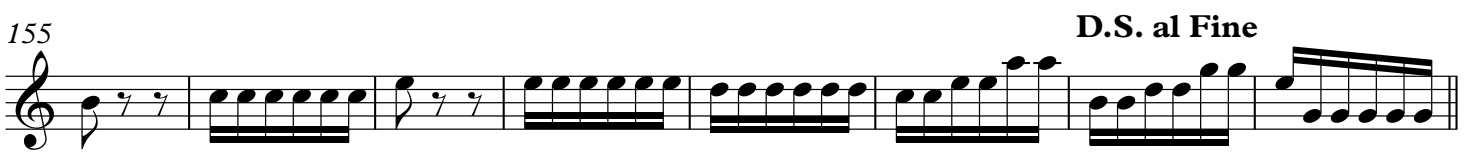

2 Violin bwv 215.5 s5

# Quintets from Secular Cantata (Sachsen) 215.5 (transp. to C)

LET VOICE SOLO PARTS ALWAYS PREDOMINATE

J. S. Bach [arr. P. Lang] BWV 215.5

Aria for Oboe, Strings, Bass, and Bc "Rase nur"

arr. in 5 parts: 1. Violin, 2. Violin or Viola 3. Viola, 4. and 5. Cello

$\text{♩} = 54$   
Vln. 1

Measures 1-8. Dynamics: *mp*, *cresc.*

Measures 9-17. Dynamics: *f*, *dim.*, *pp*

Measures 18-25. Dynamics: *mp*

Measures 26-37. Dynamics: *mp*

Measures 38-45. Dynamics: *f*, *pp*

Measures 46-53. Dynamics: *mp*

Measures 54-62. Dynamics: *mp*

Measures 63-74. Dynamics: *mp*

Measures 75-82. Dynamics: *f*

83 (Fine)

*rit.*

Bc

91

*pp*

99

106

5

Bass

119 G.P. **Meno mosso**

*rit.*

*pp*

Bc

126 **A tempo**

*mf*

133

*p*

140

148

155 **D.S. al Fine**

3 Viola bwv 215.5 s5

# Quintets from Secular Cantata (Sachsen) 215.5 (transp. to C)

LET VOICE SOLO PARTS ALWAYS PREDOMINATE

J. S. Bach [arr. P. Lang] BWV 215.5

Aria for Oboe, Strings, Bass, and Bc "Rase nur"

arr. in 5 parts: 1. Violin, 2. Violin or Viola 3. Viola, 4. and 5. Cello

♩. = 54  
Vln. 1

76

83

(Fine)

rit. *pp*

92

99

106

5 Bass

118

G.P. Bc

Meno mosso

rit. *pp*

126 A tempo

*mf* *p*

134

141

149

156

D.S. al Fine

4 Viola for Bass Solo bwv 215.5 s5

Quintets from Secular Cantata (Sachsen) 215.5 (transp. to C)

LET VOICE SOLO PARTS ALWAYS PREDOMINATE

J. S. Bach [arr. P. Lang] BWV 215.5

Aria for Oboe, Strings, Bass, and Bc "Rase nur"

arr. in 5 parts: 1. Violin, 2. Violin or Viola 3. Viola, 4. and 5. Cello

♩. = 54  
Vln. I

13

Vc. *f*

20

29

4

40

Vla. *f*

47

54

62

69

13

88

(Fine)

Bc *rit.* *mf*

96

103

110

118

G.P. **Meno mosso**

126 **A tempo**

**4**

139

147

155

**D.S. al Fine**

4 Violoncello or Viola for Bass Solo bwv 215.5 s5

Quintets from Secular Cantata (Sachsen) 215.5 (transp. to C)

LET VOICE SOLO PARTS ALWAYS PREDOMINATE

J. S. Bach [arr. P. Lang] BWV 215.5

Aria for Oboe, Strings, Bass, and Bc "Rase nur"

arr. in 5 parts: 1. Violin, 2. Violin or Viola 3. Viola, 4. and 5. Cello

$\text{♩} = 54$   
Vln. 1

**13**

Vc.

*f*

20

29

**4**

40

Vla.

*f*

47

54

62

69

**13**

88

(Fine)

Bc

*rit.*

*mf*

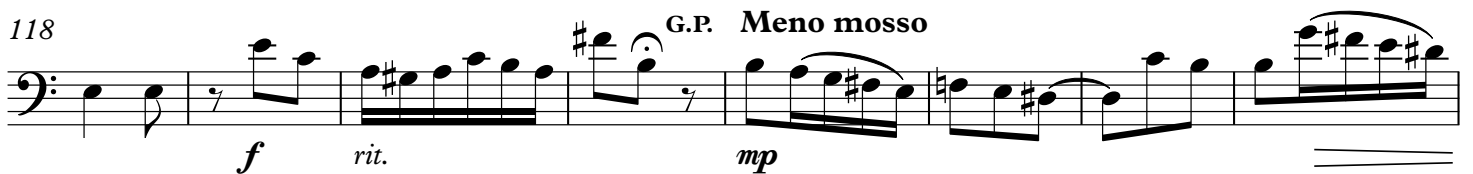
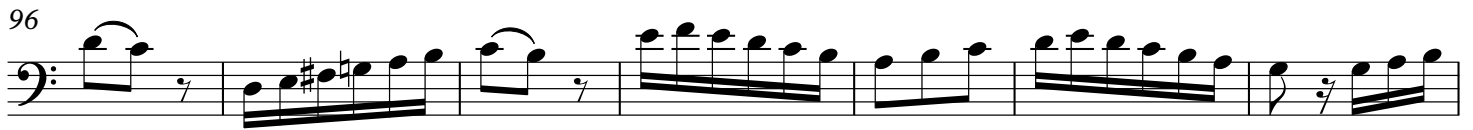

5 Violoncello for Bc bwv 215.5 s5

Quintets from Secular Cantata (Sachsen) 215.5 (transp. to C)

LET VOICE SOLO PARTS ALWAYS PREDOMINATE

J. S. Bach [arr. P. Lang] BWV 215.5

Aria for Oboe, Strings, Bass, and Bc "Rase nur"

arr. in 5 parts: 1. Violin, 2. Violin or Viola 3. Viola, 4. and 5. Cello

$\text{♩} = 54$   
Vln. 1

*mp* *cresc.*

9 *f* *dim.*

17 *mp*

25

33 *mp* *f*

42 *mp*

49

56 3

65

72

81

89

96

105

115

124

132

139

148

156
