

AIR & VARIATIONS in G MAJOR

(from: John Playford's, *The Division Violin* - 1684)
for Violin and Harpsichord

Score (03':42")

Thomas Baltzar (c.1631 - 1663)

Arr. Michel Rondeau

Allegro moderato $\text{♩} = 70$

3

Vln. 21

Hpschd. 21

Vln. 26

Hpschd. 26

4

Vln. 31

Hpschd. 31

Vln. 36

Hpschd. 36

5

Vln.

Hpschd.

44

Vln.

Hpschd.

47

6

Vln.

Hpschd.

50

Vln.

Hpschd.

AIR & VARIATIONS in G MAJOR - Baltzar - Score

Vln. 53

Hpschd. 53

Vln. 56

Hpschd. 56

7

Vln. 59

Hpschd. 59

Vln. 62

Hpschd. 62

8

Vln.

Hpschd.

68

Vln.

Hpschd.

9

71

Vln.

Hpschd.

74

Vln.

Hpschd.

Vln.

Hpschd.

77

Vln.

Hpschd.

10

80

Vln.

Hpschd.

83

Vln.

Hpschd.

85

11

Vln. 87

Hpschd. 87

Vln. 90

Hpschd. 90

12

Vln. 95

Hpschd. 95

Vln. 99

Hpschd. 99

Vln. 102

Hpschd. 102

Violin part: Treble clef, G major key signature. Measures 102-104. Melodic line with eighth-note patterns.

Harpsichord part: Treble and Bass clefs, G major key signature. Measures 102-104. Harmonic accompaniment with chords and single notes.

Vln. 13

Hpschd. 105

Violin part: Treble clef, G major key signature. Measures 105-107. Melodic line with sixteenth-note passages.

Harpsichord part: Treble and Bass clefs, G major key signature. Measures 105-107. Steady accompaniment of chords.

Vln. 108

Hpschd. 108

Violin part: Treble clef, G major key signature. Measures 108-110. Melodic line with sixteenth-note passages.

Harpsichord part: Treble and Bass clefs, G major key signature. Measures 108-110. Steady accompaniment of chords.

Vln. 14

Hpschd. 111

Violin part: Treble clef, G major key signature. Measures 111-113. Melodic line with sixteenth-note passages.

Harpsichord part: Treble and Bass clefs, G major key signature. Measures 111-113. Harmonic accompaniment with chords.

AIR & VARIATIONS in G MAJOR - Baltzar - Score

Vln.

Hpschd.

AIR & VARIATIONS in G MAJOR

(from: John Playford's, *The Division Violin* - 1684)
for Violin and Harpsichord

Thomas Baltzar (c.1631 - 1663)

Arr. Michel Rondeau

Violin

Allegro moderato $\text{♩} = 70$

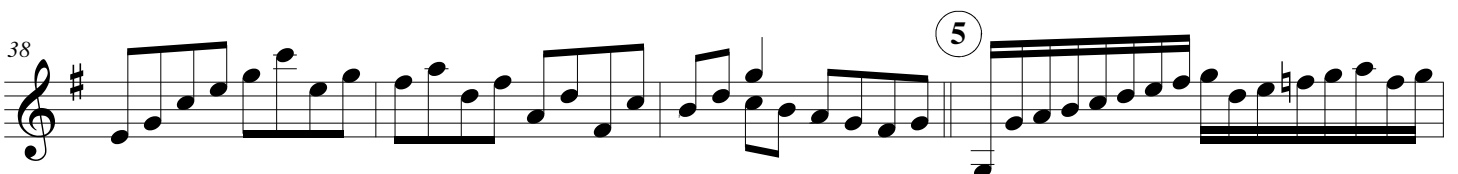
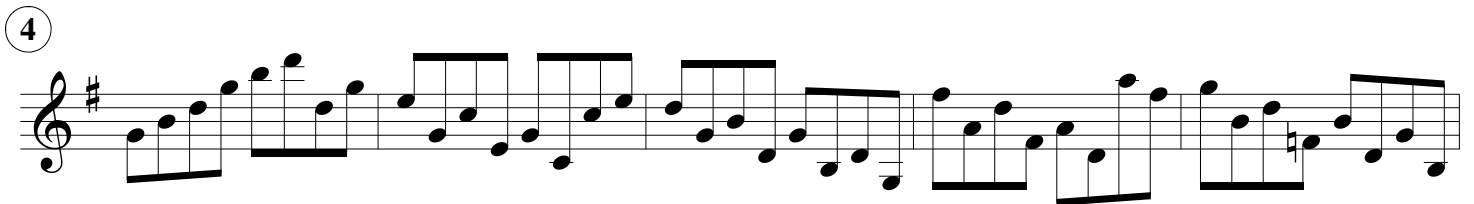
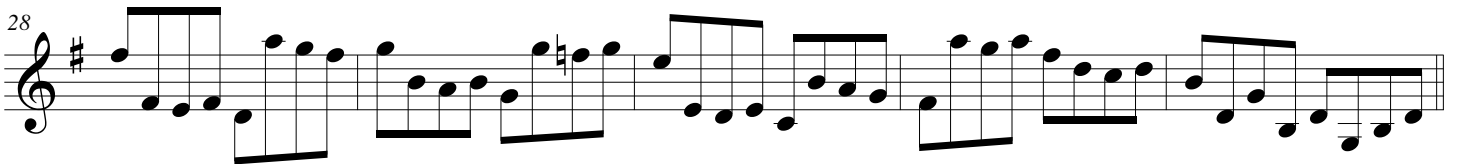
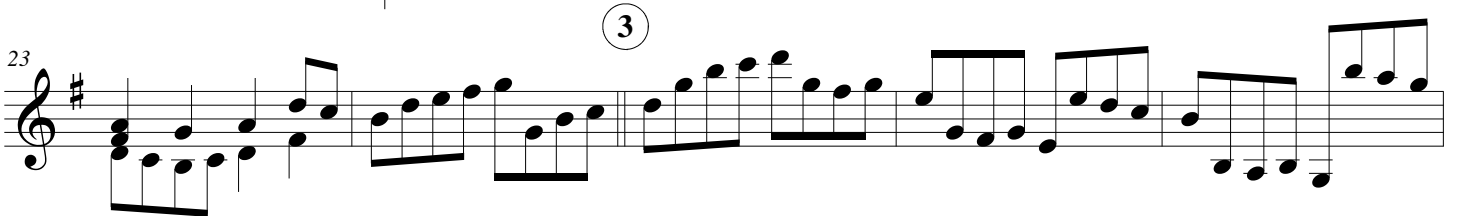
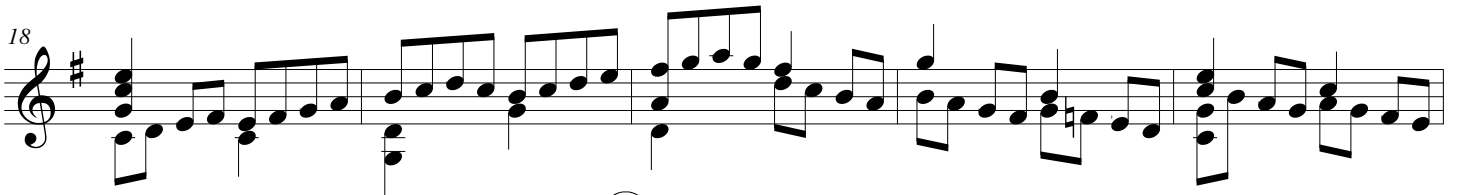
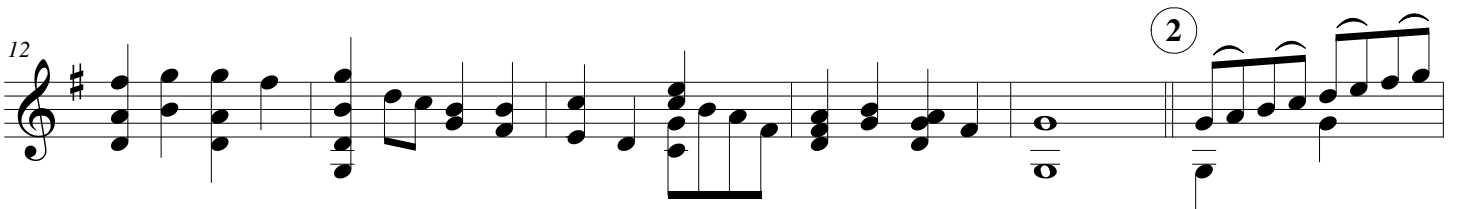
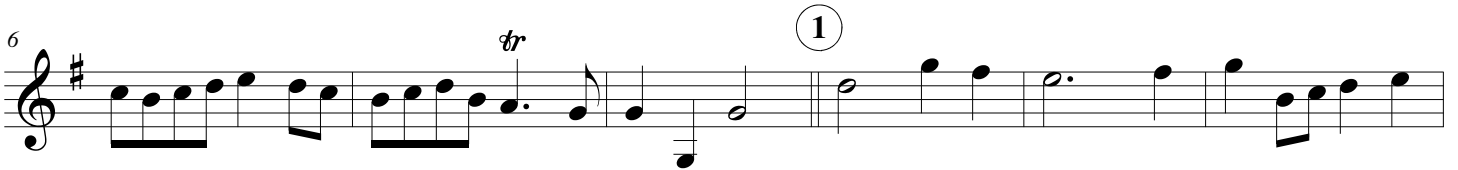

AIR & VARIATIONS in G MAJOR - Baltzar - Violin

42

45

48

51

53

56

59

62

8

AIR & VARIATIONS in G MAJOR - Baltzar - Violin

68

9

71

10

74

11

77

12

80

13

83

14

85

15

88

16

92

17

96 12

99

102

103 13

108

111 14

115

118

AIR & VARIATIONS in G MAJOR

(from: John Playford's, *The Division Violin* - 1684)
for Violin and Harpsichord

Thomas Baltzar (c.1631 - 1663)

Arr. Michel Rondeau

Harpsichord

Violin

Allegro moderato $\text{♩} = 70$

Harpsichord

Vln.

Hpschd.

Vln.

Hpschd.

Vln.

Hpschd.

5

5

10

10

16

16

tr

1

2

Vln. ²¹

Hpschd. ²¹

3

Vln. ²⁶

Hpschd. ²⁶

Vln. ³¹

Hpschd. ³¹

4

Vln. ³⁶

Hpschd. ³⁶

5

Vln.

Hpschd.

44

Vln.

Hpschd.

47

Vln.

Hpschd.

6

50

Vln.

Hpschd.

Vln. 53

Hpschd. 53

53

Vln. 56

Hpschd. 56

7

56

Vln. 59

Hpschd. 59

59

Vln. 62

Hpschd. 62

62

8

Vln.

Hpschd.

68

Vln.

Hpschd.

71

9

Vln.

Hpschd.

74

Vln.

Hpschd.

Vln. 77

Hpschd. 77

Vln. 80

Hpschd. 80

10

Vln. 83

Hpschd. 83

Vln. 85

Hpschd. 85

87 (11)

Vln.

Hpschd.

90

Vln.

Hpschd.

95 (12)

Vln.

Hpschd.

99

Vln.

Hpschd.

Vln. ¹⁰²

Hpschd.

Vln. ¹³

Hpschd.

Vln. ¹⁰⁸

Hpschd.

Vln. ¹¹¹

Hpschd.

Vln.

Hpschd.
