

Johann Sebastian Bach

Die Kunst der Fuge

The Art of the Fugue

Praktische Ausgabe
Practical Edition

Vierstimmige Stücke - Einzelstimmen
Four-part pieces - Separate parts

Nach einer Ausgabe von Werner Icking
Based on an edition by Werner Icking

Contrapunctus 1

Contrapunctus 2

Contrapunctus 3

Contrapunctus 4

Contrapunctus 5

Contrapunctus 6 a 4. in Stylo Francese

Contrapunctus 7 a 4. per Augment et Diminut

Contrapunctus 9 a 4. alla Duodecima

Contrapunctus 10 a 4. alla Decima

Contrapunctus 11 a 4.

Contrapunctus 12 rectus a 4.

Contrapunctus 12 inversus a 4.

Contrapunctus 10a a 4.

Contrapunctus 19 - Fuga a 3 soggetti

Choral. Wenn wir in hoechsten Noethen Canto Fermo in Canto

Die Kunst der Fuge

Contrapunctus 1

Johann Sebastian Bach (1685-1750)

Stimme 1

9

14

19

24

31

36

41

49

54

59

64

68

74

Die Kunst der Fuge

Contrapunctus 1

Johann Sebastian Bach (1685-1750)

Stimme 2

6
11
16
28
33
38
43
48
53
58
63
68
74

7

Die Kunst der Fuge

Contrapunctus 1

Johann Sebastian Bach (1685-1750)

Stimme 2

6

11

23

29

35

41

47

52

58

64

68

74

Die Kunst der Fuge

Contrapunctus 1

Johann Sebastian Bach (1685-1750)

Stimme 2

Die Kunst der Fuge

Contrapunctus 1

Johann Sebastian Bach (1685-1750)

Stimme 3 

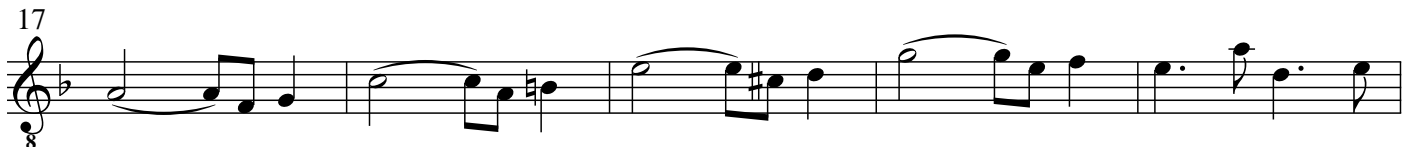
17 

22 

27 

32 

42 

47 

52 

57 

62 

67 

73 

Die Kunst der Fuge

Contrapunctus 1 ¹²

Johann Sebastian Bach (1685-1750)

Stimme 3

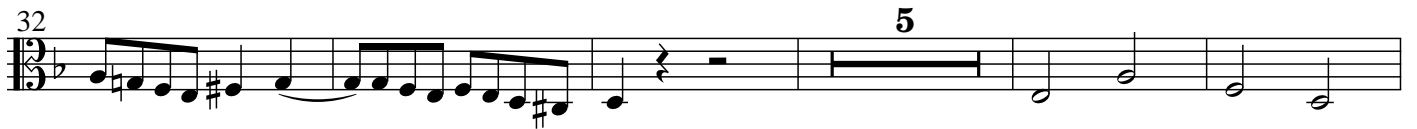

Die Kunst der Fuge

Contrapunctus 1 12

Johann Sebastian Bach (1685-1750)

Stimme 3 

17 

22 

27 

32 

42 

47 

52 

57 

62 

67 

73 

Die Kunst der Fuge

Contrapunctus 1

Johann Sebastian Bach (1685-1750)

Stimme 4

8

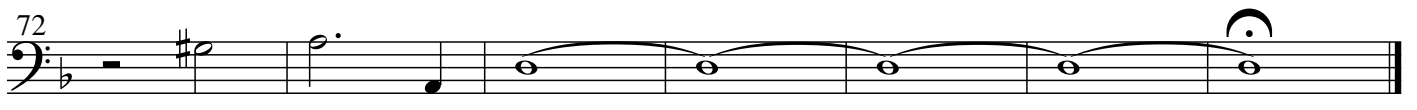

Contrapunctus 2

Stimme 1

12

17

23

29

34

39

45

51

59

64

69

73

78

3

1

Contrapunctus 2

Stimme 2 8

13

18

24

30

36

40

45

51

57

63

69

74

80

Contrapunctus 2

Stimme 2

8

13

18

24

30

36

40

45

51

57

63

69

74

80

Contrapunctus 2 8

Stimme 2

Contrapunctus 2

Stimme 3

4

8

10

16

21

27

33

39

45

50

56

62

68

73

79

Contrapunctus 2 ⁴

Stimme 3

Contrapunctus 2 ⁴

Stimme 3

10

16

21

27

33

39

45

50

56

62

68

73

79

Contrapunctus 2

Stimme 4

5

9

14

19

24

29

35

13

52

57

63

68

74

80

Contrapunctus 3

Stimme 1 

13 

18 

23 

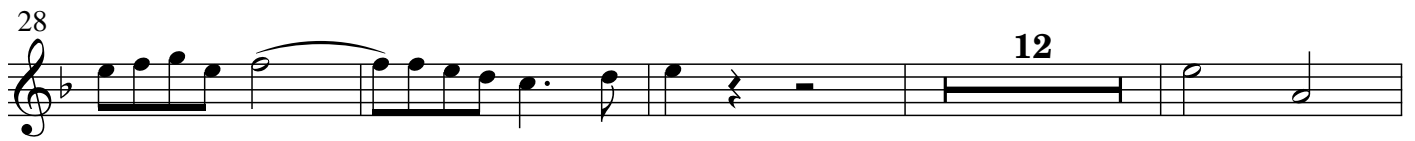
28 

44 

49 

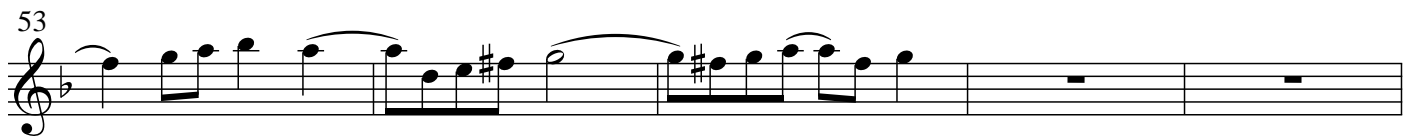
53 

58 

63 

68 

Contrapunctus 3

Stimme 2 

9

14

19

24

29

34

39

44

48

53

58

62

67

Contrapunctus 3

Stimme 2

4

8

9

14

19

24

29

34

39

44

48

53

58

62

67

Contrapunctus 3

4

Stimme 2

Contrapunctus 3

Stimme 3

6

10

15

29

34

39

44

49

53

57

61

67

Contrapunctus 3

Stimme 3 

6 

10 

15  10

29 

34 

39 

44 

49 

53 

57 

61 

67 

Contrapunctus 3

Stimme 3

6

10

15

29

34

39

44

49

53

57

61

67

Contrapunctus 3

14

Stimme 4

18

22

25

29

33

37

41

45

52

56

60

64

68

Contrapunctus 4

Stimme 1

6
12
18
24
32
37
42
47
52
58
63
77
83
89

3

9

95

100

106

111

117

123

128

133

Contrapunctus 4

Stimme 2 

9

15

20

26

32

38

43

49

55

61

66

72

78

83

88

93

99

105

111

117

123

127

133

Contrapunctus 4

Stimme 2

9
15
20
26
32
38
43
49
54
59
64
70
76

80

85

90

95

100

106

111

117

123

127

133

Contrapunctus 4 ⁴

Stimme 2

88

94

100

106

112

118

123

127

133

Contrapunctus 4

Stimme 3 10

15
20
25
31
37
42
48
54
60
66
72
77
83

89

94

100

105

111

116

122

127

133

Contrapunctus 4 10

Stimme 3

95

101

106

112

117

123

128

134

Contrapunctus 4 ¹⁰

Stimme 3

15

20

25

31

37

42

48

54

60

66

72

77

83

89

94

100

105

111

116

122

127

133

Contrapunctus 4 14

Stimme 4

19

24

29

34 3

42

47

52

57

63

68

72

77

82

87

92

97

102

108

113

118

123

128

133

Contrapunctus 5

Stimme 1

6

11

17

22

27

3

35

41

47

52

58

64

70

76

80

85

Contrapunctus 5

Stimme 2

6

12

18

24

31

37

44

50

56

62

68

73

84

5

Contrapunctus 5

Stimme 2

Contrapunctus 5

Stimme 2

Contrapunctus 5

Stimme 3

9

14

22

28

34

40

46

52

57

62

68

74

79

85

Contrapunctus 5 ⁹

Stimme 3

14

22

28

34

40

46

52

57

62

68

74

79

85

Contrapunctus 5 ⁹

Stimme 3

14

22

28

34

40

46

52

57

62

68

74

79

85

Contrapunctus 5 ³

Stimme 4

8

14

20

27

33

39

45

51

57

63

69

75

80

85

Contrapunctus 5 ³

Stimme 4

8

14

20

27

33

39

45

51

57

63

69

75

80

85

Contrapunctus 6 a 4 in Stylo Francese

Stimme 1

5

9

13

17

22

26

30

34

39

42

45

48

52

56

60 **4**

68

72

76

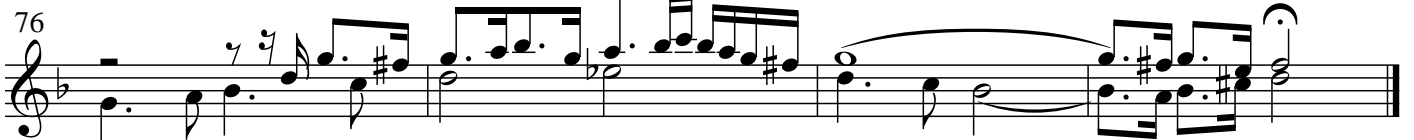

Contrapunctus 6 a 4 in Stylo Francese

Stimme 2

5
9
13
17
21
26
31
35
39
45
49
52
56
61

3

Contrapunctus 6 a 4 in Stylo Francese

Stimme 2

5
9
13
17
20
24
29
34
38
44
48
52
56

3

61
8

65
8

69
8

73
8

76
8

Contrapunctus 6 a 4 in Stylo Francese

Stimme 2

5

9

13

17

20

24

29

34

38

44

48

52

56

61

65

69

73

76

Contrapunctus 6 a 4 in Stylo Francese

Stimme 3

6

10

14

19

24

28

33

37

48

52

56

60

64

68

7

72

8

76

8

Contrapunctus 6 a 4 in Stylo Francese

6

Stimme 3

10

14

19

24

28

33

37

48

52

56

60

64

68

72

7

Contrapunctus 6 a 4 in Stylo Francese

6

Stimme 3

10

14

19

24

28

33

37

48

52

56

60

64

68

72

7

76

Contrapunctus 6 a 4 in Stylo Francese

Stimme 4

5

9

15

19

22

26

29

33

37

41

45

49

53

59

62

65

69

72

76

Contrapunctus 7 a 4 per Augment et Diminut:

Stimme 1

6
10
14
18
22
26
30
34
37
42
51
56
59

5

Contrapunctus 7 a 4 per Augment et Diminut:

Stimme 2

5
9
13
18
22
26
30
37
43
47
50
54
58

3

Contrapunctus 7 a 4 per Augment et Diminut:

Stimme 2

5
9
12
16
20
24
28
35
41
46
50
53
57

3

Contrapunctus 7 a 4 per Augment et Diminut:

Stimme 2

5

9

12

16

20

24

28

35

41

46

50

53

57

Contrapunctus 7 a 4 per Augment et Diminut:

Stimme 3

4
8
12
17
21
26
32
36
41
45
49
53
58

Contrapunctus 7 a 4 per Augment et Diminut:

Stimme 3

4

8

12

17

21

26

32

36

41

45

49

53

58

Contrapunctus 7 a 4 per Augment et Diminut:

Stimme 3

4

8

12

17

21

26

32

36

41

45

49

53

58

Contrapunctus 7 a 4 per Augment et Diminut:

Stimme 4

Contrapunctus 9 a 4. alla Duodecima

Stimme 1

3

6

10

15

20

25

29

33

37

41

45

48

52

57

61

Contrapunctus 9 a 4. alla Duodecima

Stimme 2

4
8
13
18
22
26
30
35
38
41
46
51
54
59

Contrapunctus 9 a 4. alla Duodecima

Stimme 2 

4 

8 

13 

18 

23 

27 

33 

37 

40 

45 

50 

53 

58 

Contrapunctus 9 a 4. alla Duodecima

Stimme 2

4

8

13

18

22

26

31

36

39

43

47

51

54

59

Contrapunctus 9 a 4. alla Duodecima

Stimme 3 

13

17

21

26

30 **6**

41

44

48

53

58

62

Contrapunctus 9 a 4. alla Duodecima

10

Stimme 3

10

13

17

21

26

30

6

41

44

48

53

58

62

Contrapunctus 9 a 4. alla Duodecima

Stimme 3 $\frac{3}{8}$ \flat E 10

13

17

21

26

30 6

41

44

48

53

58

62

Contrapunctus 9 a 4. alla Duodecima

Stimme 4

7

10

13

17

31

35

39

46

51

55

58

62

11

3

Contrapunctus 10^a 4. alla Decima

Stimme 1

7

12

17

23

28

33

39

44

49

54

60

66

71

77

83

88

94

100

105

109

115

Contrapunctus 10 a 4. alla Decima

Stimme 2

5

10

18

24

36

42

48

54

61

66

71

77

83

89

95

100

105

110

115

Contrapunctus 10 a 4. alla Decima

Stimme 2

5

10

18

24

36

41

47

52

60

65

70

75

81

86

91

96

101

106

110

115

Contrapunctus 10 a 4. alla Decima

Stimme 2

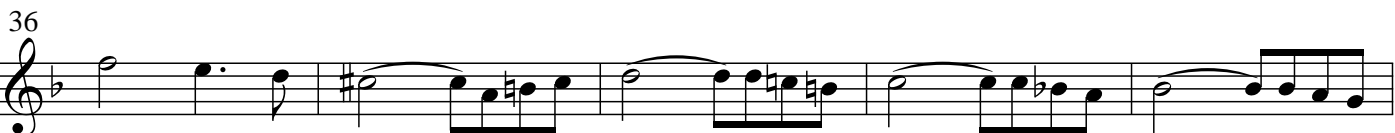
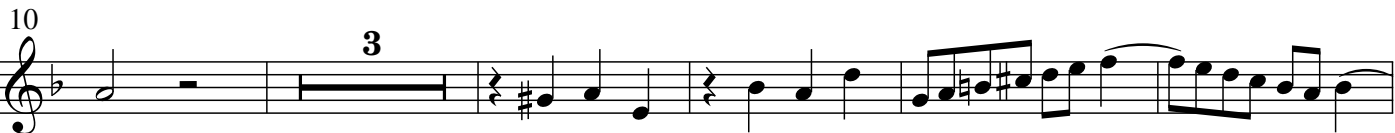

75

81

86

91

96

101

106

110

115

Contrapunctus 10 a 4. alla Decima

Stimme 3

6

11

16

21

29

34

45

50

55

60

70

75
80
85
90
95
100
106
111
116

8
8
8
8
8
8
8
8
8

Contrapunctus 10 a 4. alla Decima

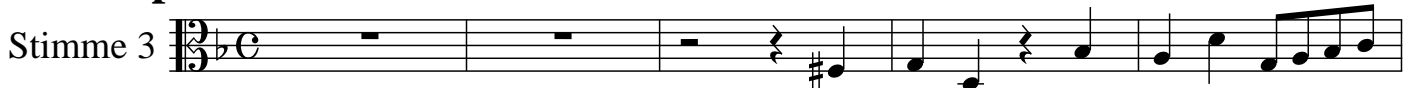
Stimme 3 

6 

11 

16 

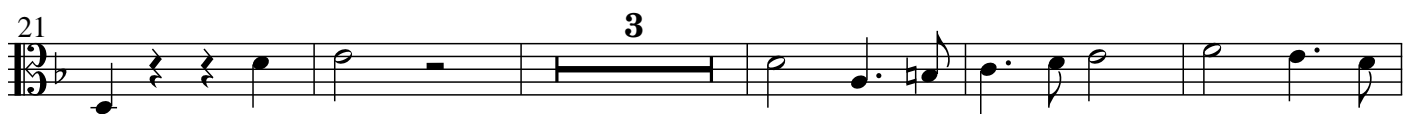
21 

29 

34 

45 

50 

55 

60 

70 

75

80

85

90

95

100

106

111

116

Contrapunctus 10 a 4. alla Decima

Stimme 3

6

11

16

21

29

34

45

50

55

60

70

3

6

tr

5

75

80

85

90

95

100

106

111

116

Contrapunctus 10^a 4. alla Decima

Stimme 4

6

11

16

22

27 4

36 tr tr tr

42

48

54

60

66

72

78 **5**

88

94

99 **4**

108 **7**

Contrapunctus 11 a 4.

Stimme 1

4

10

17

24

31

37

43

49

56

63

69

76

83

90

98

3

104

110

117

123

129

135

141

148

154

160

167

172

178

Contrapunctus 11 a 4.

Stimme 2

7
14
21
28
35
42
48
54
60
66
72
79
85
92

99

106

112

118

123

129

135

141

147

153

159

166

172

179

Contrapunctus 11 a 4.

Stimme 2

7
14
21
28
35
42
49
55
61
68
75
82
89

96

103

110

116

122

128

135

141

147

154

160

166

172

179

Contrapunctus 11 a 4.

Stimme 2

7

14

21

28

35

42

49

55

61

67

74

81

87

94

100

107

114

120

125

131

137

143

148

155

161

167

172

179

Contrapunctus 11 a 4.

12

Stimme 3

8

18

24

36

42

48

54

60

66

72

78

84

90

95

6

101
107
113
119
126
131
137
143
149
155
160
166
172
178

Contrapunctus 11 a 4.

12

Stimme 3

107

113

119

126

131

137

143

149

155

160

166

172

178

Contrapunctus 11 a 4.

Stimme 3

12

17

23

34

40

46

51

57

63

69

75

81

87

92

98

6

104

110

116

122

128

134

140

146

152

157

162

168

173

179

Contrapunctus 11^a 4.

8

Stimme 4

13

19

25

31

38

44

50

56

62

68

74

80

86

92

98

104

110

116

122

128

134

140

145

151

157

162

168

173

179

Contrapunctus 12 rectus a 4.

13

Stimme 1 

18

23

28

33

38

43

46

51

Contrapunctus 12 rectus a 4.

Stimme 2 

14 

19 

24 

29 

34 

38 

42 

46 

52 

Contrapunctus 12 rectus a 4.

Stimme 2 

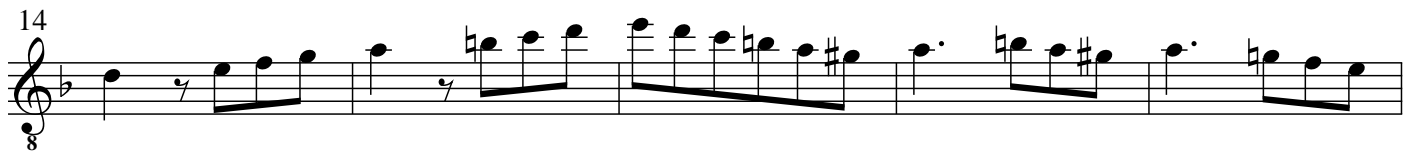
14 

19 

24 

29 

34 

38 

42 

47 

53 

Contrapunctus 12⁹ rectus a 4.

Stimme 2

9

14

19

24

29

34

38

42

47

53

Contrapunctus 12 rectus a 4.

Stimme 3 

9 

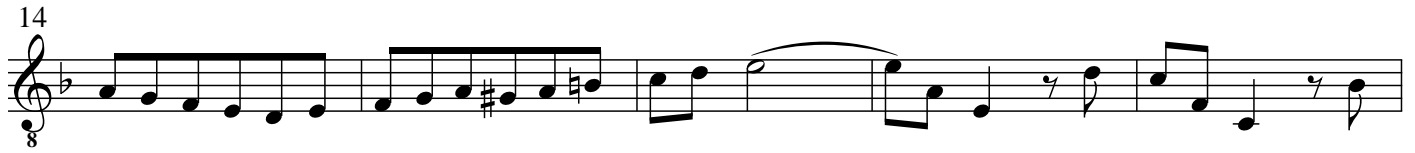
14 

19 

24 

32 

37 

41 

45 

49 

53 

Contrapunctus 12 rectus a 4.

Stimme 3

4

9

14

19

24

32

37

41

45

49

53

4

Contrapunctus 12 rectus a 4.

Stimme 3

4

9

14

19

24

32

37

41

45

49

53

4

Contrapunctus 12 rectus a 4.

Stimme 4

6

11

17

23

28

33

42

47

52

5

Contrapunctus 12 inversus a 4.

Stimme 1

6

11

16

22

27

32

42

47

52

Contrapunctus 12 inversus a 4.

Stimme 2

9

14

19

24

32

37

41

45

49

53

Contrapunctus 12 inversus a 4.

Stimme 2

4

9

14

19

24

32

37

41

45

49

53

4

Contrapunctus 12 inversus a 4.

Stimme 2

9

14

19

24

32

37

41

45

49

53

Contrapunctus 12 inversus a 4.

Stimme 3 

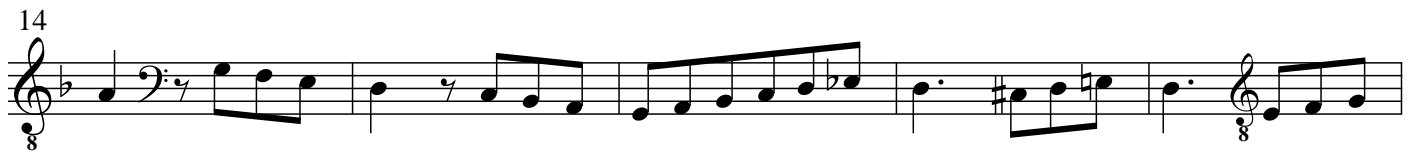
14 

19 

24 

28 

33 

37 

41 

45 

49 

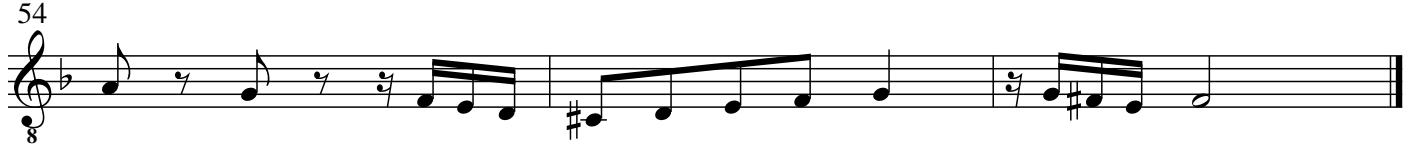
54 

Contrapunctus 12 inversus a 4.

Stimme 3

9

14

19

24

28

33

37

41

45

49

54

Contrapunctus 12 inversus a 4.

Stimme 3 

14

19

24

28

33

37

41

45

49

54

Contrapunctus 12 inversus a 4.

13

Stimme 4 

18 

23 

28 

32 

36 

40 

44 

47 

52 

Contrapunctus 12 inversus a 4.

Stimme 1

6

11

16

22

27

32

42

47

52

Contrapunctus 12 inversus a 4.

Stimme 2

9

14

19

24

32

37

41

45

49

53

Contrapunctus 12 inversus a 4.

Stimme 2

9

14

19

24

32

37

41

45

49

53

Contrapunctus 12 inversus a 4.

Stimme 2

9

14

19

24

32

37

41

45

49

53

Contrapunctus 12 inversus a 4.

Stimme 3 

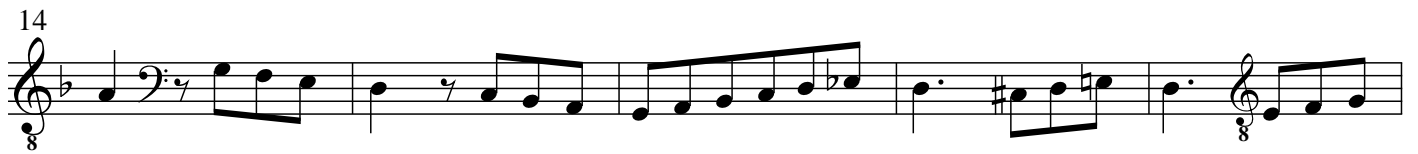
14 

19 

24 

28 

33 

37 

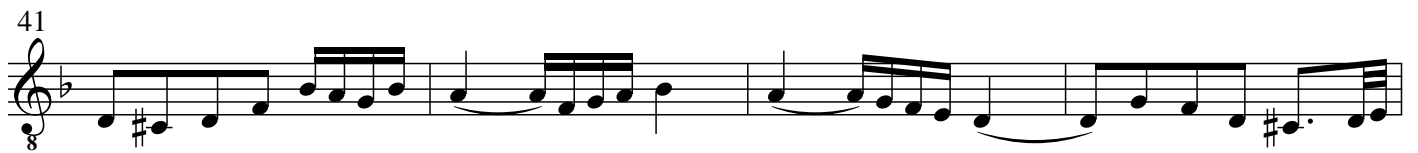
41 

45 

49 

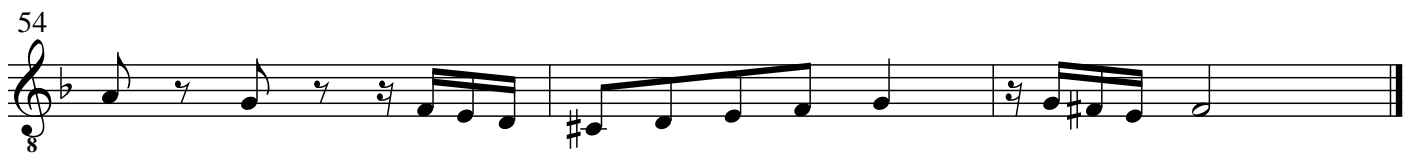
54 

Contrapunctus 12 inversus a 4.

Stimme 3

9

14

19

24

28

33

37

41

45

49

54

Contrapunctus 12 inversus a 4.

Stimme 3 

14

19

24

28

33

37

41

45

49

54

Contrapunctus 12 inversus a 4.

13

Stimme 4 

18 

23 

28 

32 

36 

40 

44 

47 

52 

Contrapunctus 14 a 4.

Stimme 1 

4 

7 

11 

15 

19 

23 

27 

31 

35 

39 

42 

46 

Contrapunctus 14 a 4.

Stimme 2 

8

12

16

20

23

26

30

34

37

40

43

46

Contrapunctus 14 a 4.

Stimme 2 

8

12

16

20

23

26

30

34

37

40

43

46

Contrapunctus 14 a 4.

Stimme 2 

8

12

16

20

23

26

30

34

37

40

43

46

Contrapunctus 14 a 4.

Stimme 3

4
7
11
15
18
22
26
30
33
36
39
42
46

tr

Contrapunctus 14 a 4.

Stimme 3

4

7

11

15

18

22

26

30

33

36

39

42

46

tr

Contrapunctus 14 a 4.

Stimme 3

4

7

11

15

18

22

26

30

33

36

39

42

46

Contrapunctus 14 a 4.

Stimme 4

4

8

tr

tr

tr

11

15

19

23

27

32

36

40

44

3

Contrapunctus 19 Fuga a 3 soggetti

15

Stimme 1

22

29

36

44

51

58

66

73

80

88

95

102

109

116

5

126

132

139

3

148

154

10

170

178

185

192

7

205

212

219

225

230

236

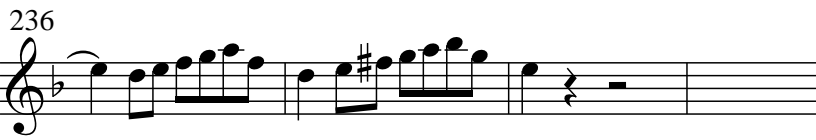

*NB. Über dieser Fuge, wo der Name B A C H
im Contrasubject angebracht worden,
ist der Verfasser gestorben.*

Contrapunctus 19 Fuga a 3 soggetti

Stimme 2 ¹⁰

17

24

30

37

44

50

56

62

68

76

83

90

97

104

110

116

121

127

133

139

145

158

164

170

176

182

189

196

202

208

215

221

227

232

237

*NB. Über dieser Fuge, wo der Name BACH
im Contrasubject angebracht worden,
ist der Verfasser gestorben.*

Contrapunctus 19 Fuga a 3 soggetti

Stimme 2 ¹⁰

17

24

30

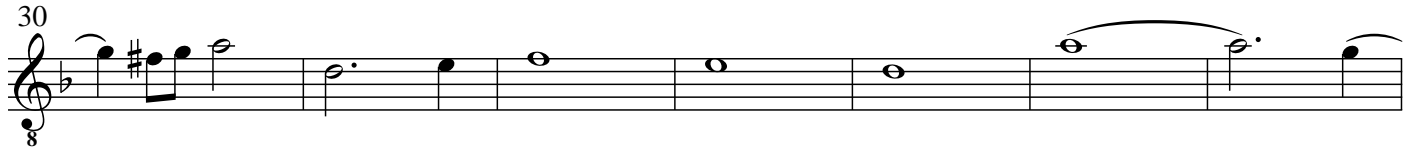

37

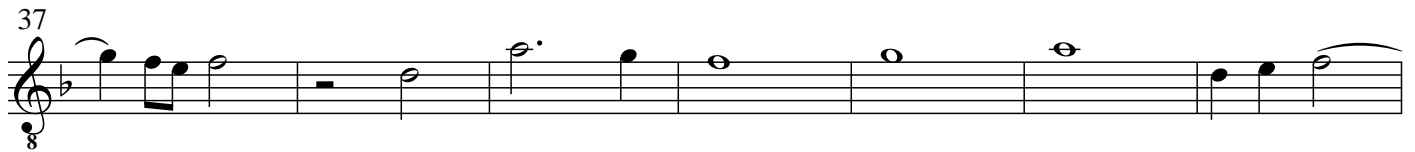

44

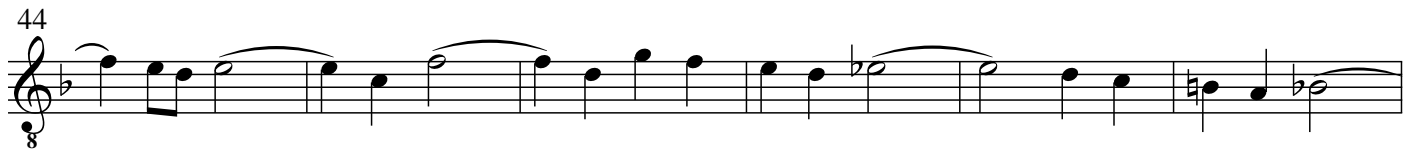

50

57

63

69

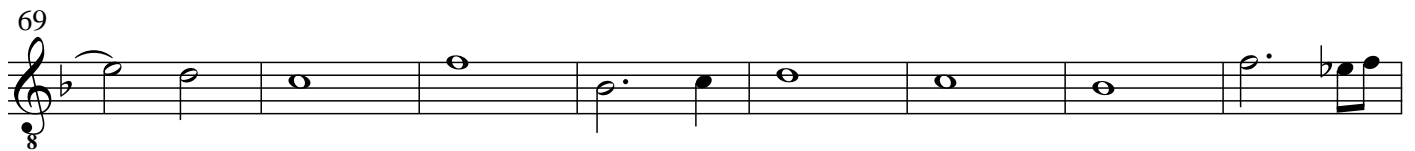

77

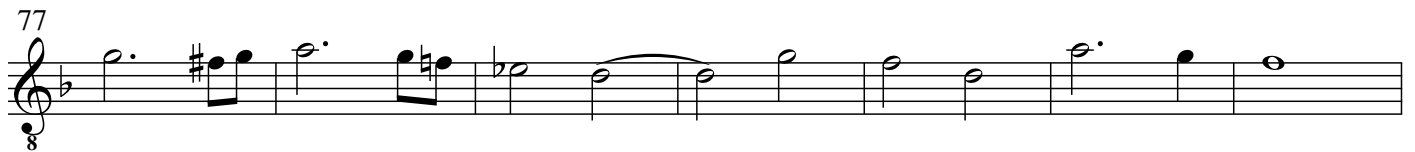

84

91

8

98

8

105

8

111

8

117

8

122

8

128

8

134

8

140

8

146

8

159

8

165

8

171

177

183

190

196

202

208

215

222

228

232

237

*NB. Über dieser Fuge, wo der Name BACH
im Contrasubject angebracht worden,
ist der Verfasser gestorben.*

Contrapunctus 19 Fuga a 3 soggetti

10

Stimme 2

10

17

24

30

37

44

50

57

63

69

77

84

91

98

105

111

117

122

128

134

140

146

159

165

171

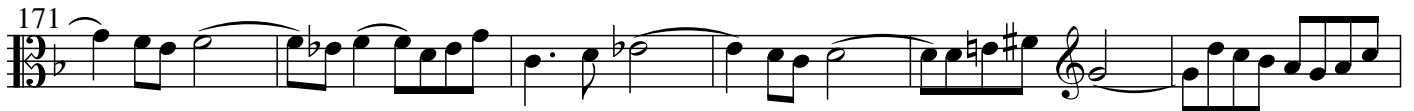

177

183

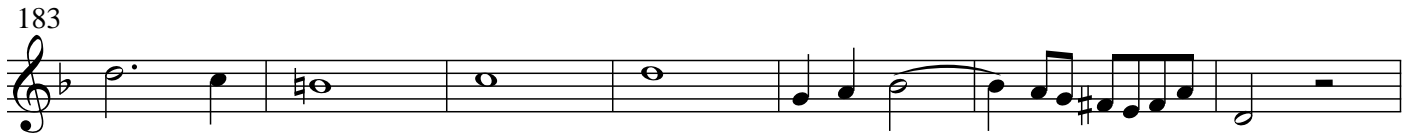

190

196

202

208

215

222

228

232

237

*N.B. Über dieser Fuge, wo der Name B A C H
im Contrasubject angebracht worden,
ist der Verfasser gestorben.*

Contrapunctus 19 Fuga a 3 soggetti

Stimme 3 

11 

17 

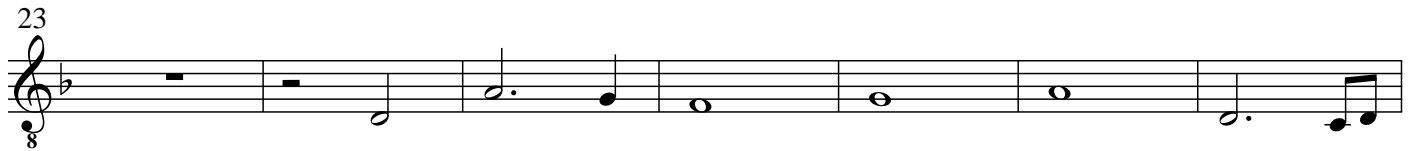
23 

30 

36 

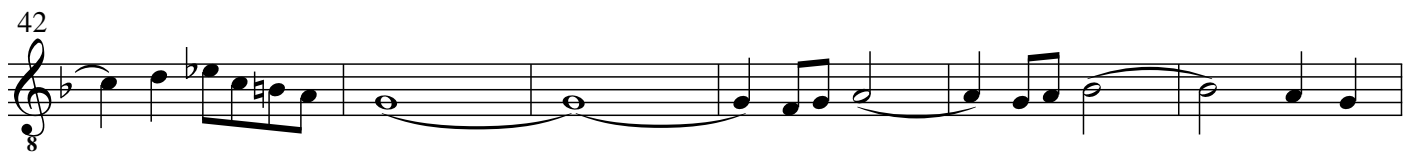
42 

48 

60 

66 

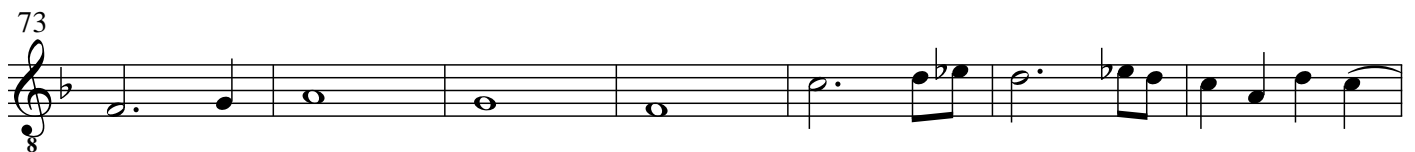
73 

80 

86

92

99

106

112

136

141

147

152

157

164

169

174

179

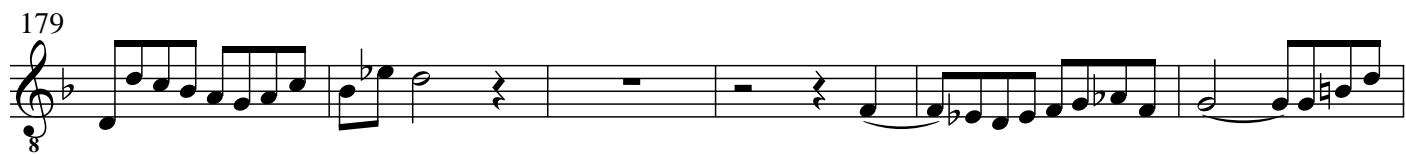

185

190

196

202

208

214

220

226

231

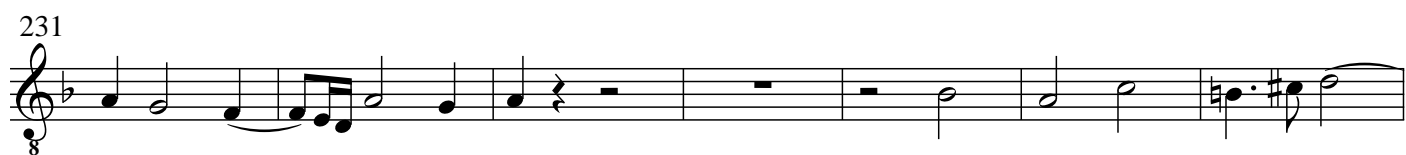

238

NB. Über dieser Fuge, wo der Name BACH im Contrasubject angebracht worden, ist der Verfasser gestorben.

Contrapunctus 19 Fuga a 3 soggetti

5

Stimme 3

86

92

99

106

112

19

136

141

147

152

157

164

169

174

179

185

190

196

202

208

214

220

226

231

238

*N.B. Über dieser Fuge, wo der Name B A C H
im Contrasubject angebracht worden,
ist der Verfasser gestorben.*

Contrapunctus 19 Fuga a 3 soggetti

Stimme 3

5

11

17

23

30

36

42

48

60

66

73

80

6

86

92

99

106

112

136

141

147

152

157

164

169

174

179

185

190

196

202

208

214

220

226

231

238

N.B. Über dieser Fuge, wo der Name B A C H im Contrasubject angebracht worden, ist der Verfasser gestorben.

Contrapunctus 19 Fuga a 3 soggetti

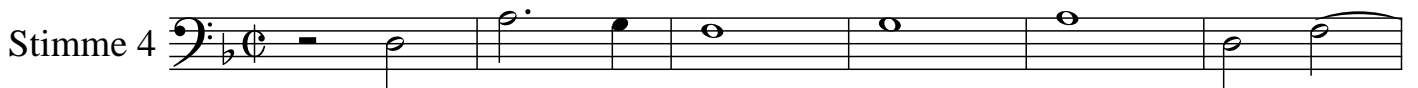
Stimme 4 

7 

13 

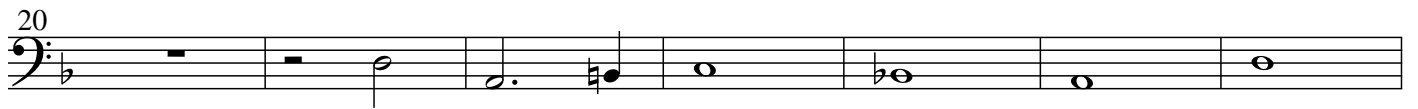
20 

27 

33 

40 

47 

53 

59 

66 

73 

79

85

92

98

104

111

129

134

139

145

152

158

163

169

175

181

186

192

206

212

218

224

229

236

*N.B. Über dieser Fuge, wo der Name B A C H
im Contrasubject angebracht worden,
ist der Verfasser gestorben.*

Choral. Wenn wir in hoechsten Noethen Canto Fermo in Canto

Stimme 1

7

11

7

22

6

33

7

Choral. Wenn wir in hoechsten Noethen Canto Fermo in Canto

Stimme 2

4

8

12

15

19

22

26

30

34

38

42

Choral. Wenn wir in hoechsten Noethen Canto Fermo in Canto

Stimme 2

4

8

12

15

19

22

26

30

34

38

42

Choral. Wenn wir in hoechsten Noethen Canto Fermo in Canto

Stimme 2

4

8

12

15

19

22

26

30

34

38

42

Choral. Wenn wir in hoechsten Noethen Canto Fermo in Canto

Stimme 3

4

8

12

16

20

23

27

31

35

38

42

Choral. Wenn wir in hoechsten Noethen Canto Fermo in Canto

Stimme 3

4

8

12

16

20

23

27

31

35

38

42

Choral. Wenn wir in hoechsten Noethen Canto Fermo in Canto

Stimme 3

4

8

12

16

20

23

27

31

35

38

42

Choral. Wenn wir in hoechsten Noethen Canto Fermo in Canto

3

Stimme 4

6

10

14

18

22

26

30

34

38

42