

5835 [5]

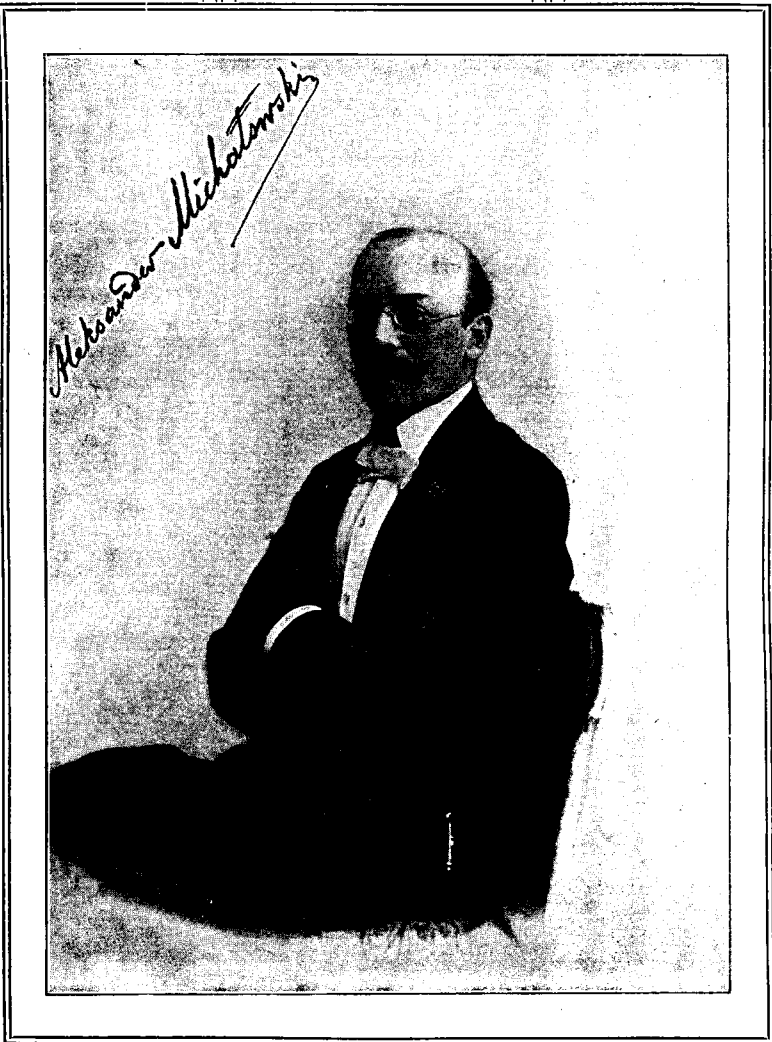

A. MICHAŁOWSKI

Compositions pour le Piano.

№	Kop.
1. Berceuse	75
2. Étude d'après l'Impromptu La bémol majeur de Fr. Chopin op. 29	75
3. Feuille d'album	30
4. Gavotte	50
5. Mazourka № 1. Fis-moll	60
6. Mazourka № 2. Cis-moll	40
7. Mazourka № 3. F-moll	60
8. Menuet	60
9. Prélude	50
10. Romance	60
11. Valse triste	60

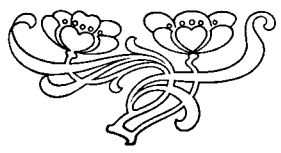

PROPRIÉTÉ DES ÉDITEURS POUR TOUTS LES PAYS
VARSOVIE
GEBETHNER & WOLFF
SUCCURSALE à LUBLIN.

<p>CRACOVIE A. PIWASKI & Co. ODESSA E. OSTROWSKI. St.-PETERSBOURG A. JOHANSEN J. H. ZIMMERMANN. LONDON BREITKOPF & HÄRTEL. BERLIN ALBERT STAHL.</p>	<p>LWÓW GUBRYNOWICZ & FILS. B. POŁONIECKI. VILNO W. MAKOWSKI. — J. ZAWADZKI. MOSCOU J. H. ZIMMERMANN. — A. GUTHEIL. PARIS AL. ROUART, LEROLLE & Co. NEW-YORK THE POLISH BOOK IMPORTING Co. DR. J. VORZIMER & Co.</p>	<p>POZNAŃ M. NIEMIERKIEWICZ. KIEFF L. IDZIKOWSKI. RIGA P. NELDNER. PRAHA FR. CHADIM. WIEN ALB. GUTMANN.</p>
---	--	---

S. A. KRZYŻANOWSKI
KSIĘGARNIA
KRAKÓW.

a ma chère fille.

Mazourka.

Nº 1.

Fis-moll.

A. Michałowski.

Allegretto.

PIANO.

mp *espressivo*

2 4 1 1 1 1

ff con bravura

f

cresc.

ff

dim.

mf rall.

lento

mp

p

Tempo I°

rit.

