

Oboe 1  
Flôte 1

# Pirame et Thisbé

Tragedie mise en Musique

François Francoeur  
François Rebel

## Prologue

### Ouverture

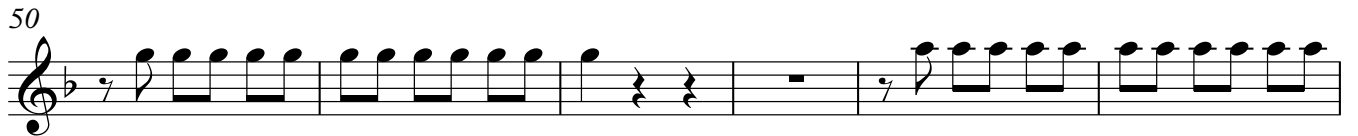
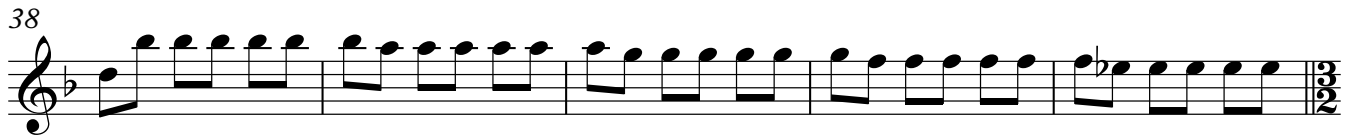
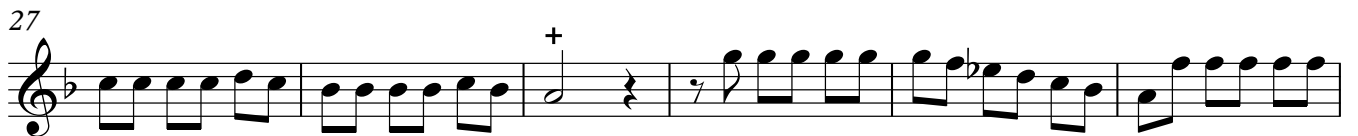
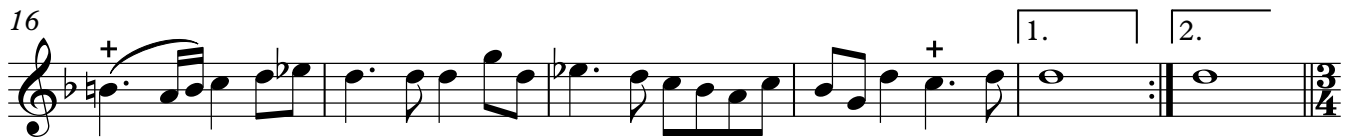
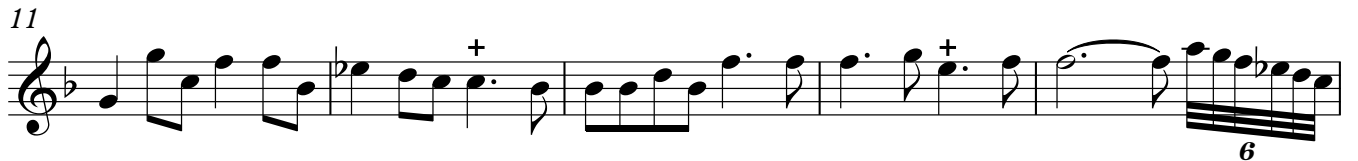

Oboe 1, Flöte 1

64

68

72 *doux*

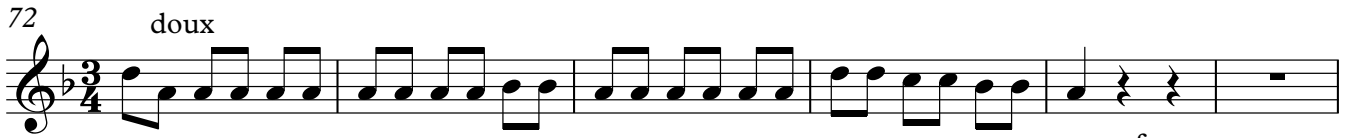

78 *fort* *fort tous*

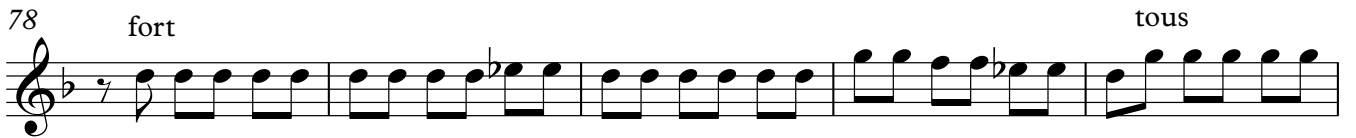

83

88

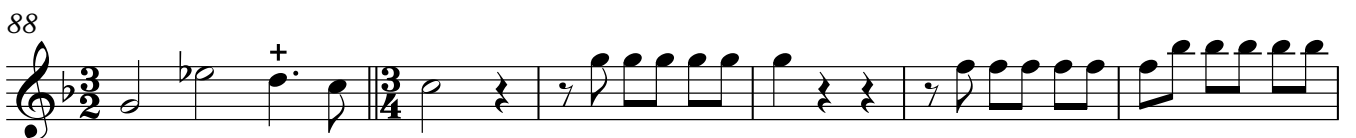

94 *doux*

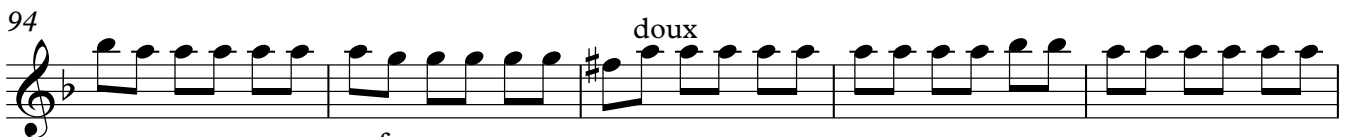

*fort tous*

104

107

113

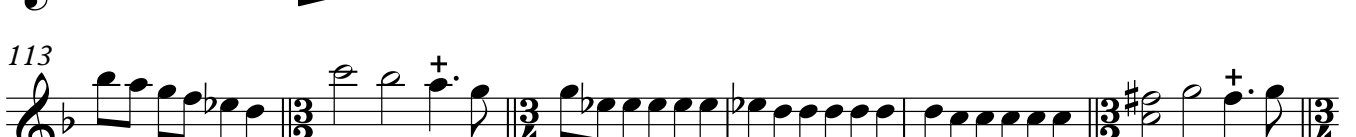

119

125 Air pour les Graces

131

137

142

Air en Rondeau

148

157

167

177

Rondeau

185

Rondeau

1.er Menuet

2.e Menuet

Flöte

On Reprend le  
1.er Menuet