Carnival of Venice

(≤ 1856)

Eingerichtet von Stefan Apke

Arr.: Charles Crozat Converse (1834 – 1918)

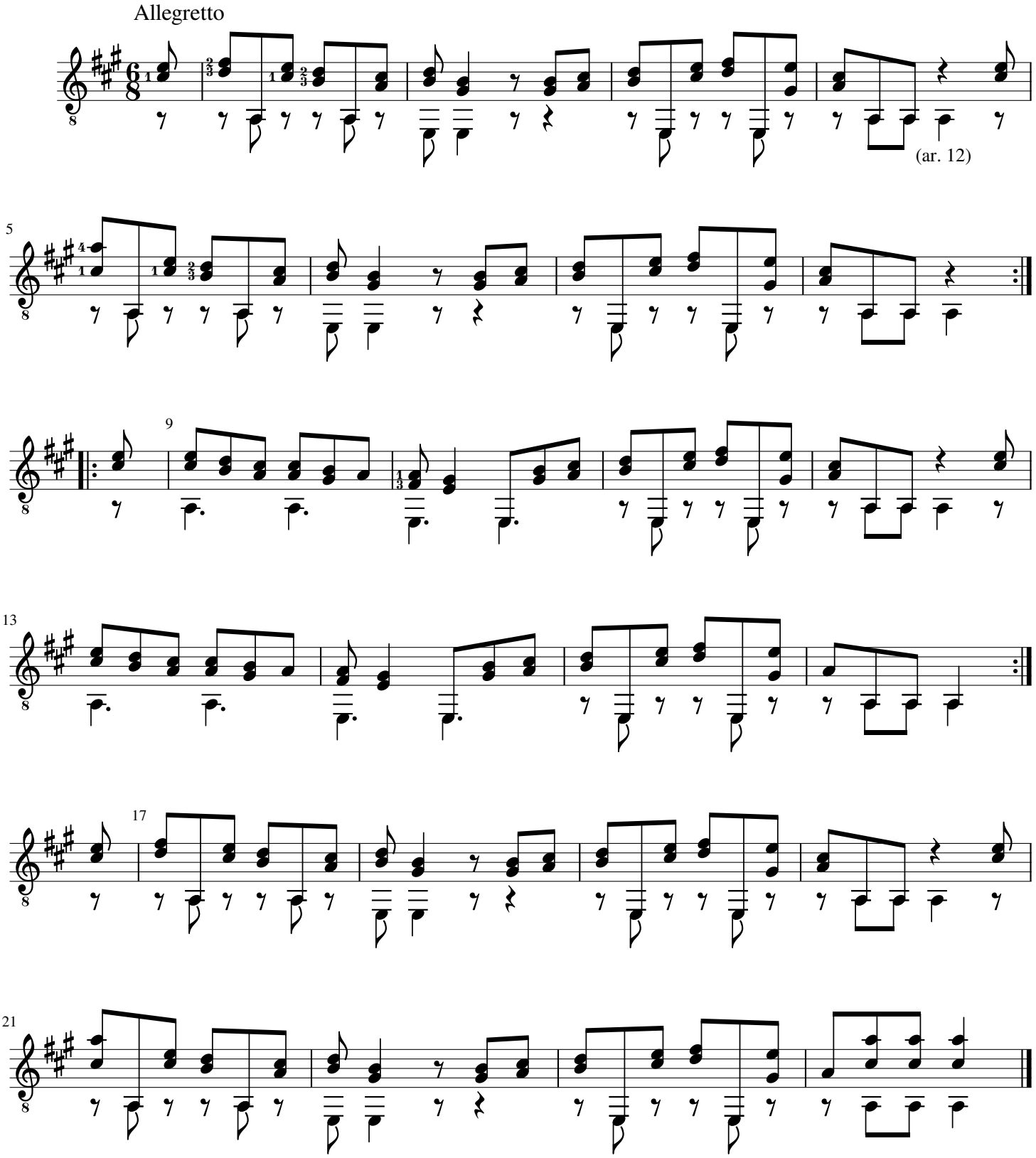

© Stefan Apke, Vlotho an der Weser, 27. Januar 2018