BIBLIOTECA NACIONAL Sec. Música

NOCTURNE et RÊVERIE

pour le piano

PAR

Mª JOSEFA DE YRUNCIAGA.

A el maestro Dn J. A. Barbieri

Mª Josefa de Yrunciaga

BEAUFORT

Laisse toi donc aimer! Oh! l' amour, c' est la vie.
C' est tout ce qu' on regrette et tout ce qu' on envie
Quand on voit sa jeunesse au couchant décliner.
Sans lui rien n' est complet, sans lui rien ne rayonne
La beauté c' est le front, l' amour c' est la couronne.
Laisse toi couronner!

V. Hugo.

NOCTURNO

J. DE IRUNCIAGA.

Allegro moderato.

INTRODUCCION

f *dim:* *p* *ff* *pp*

ANDANTE.

p

Ped. * Ped. * Ped. *

cres:

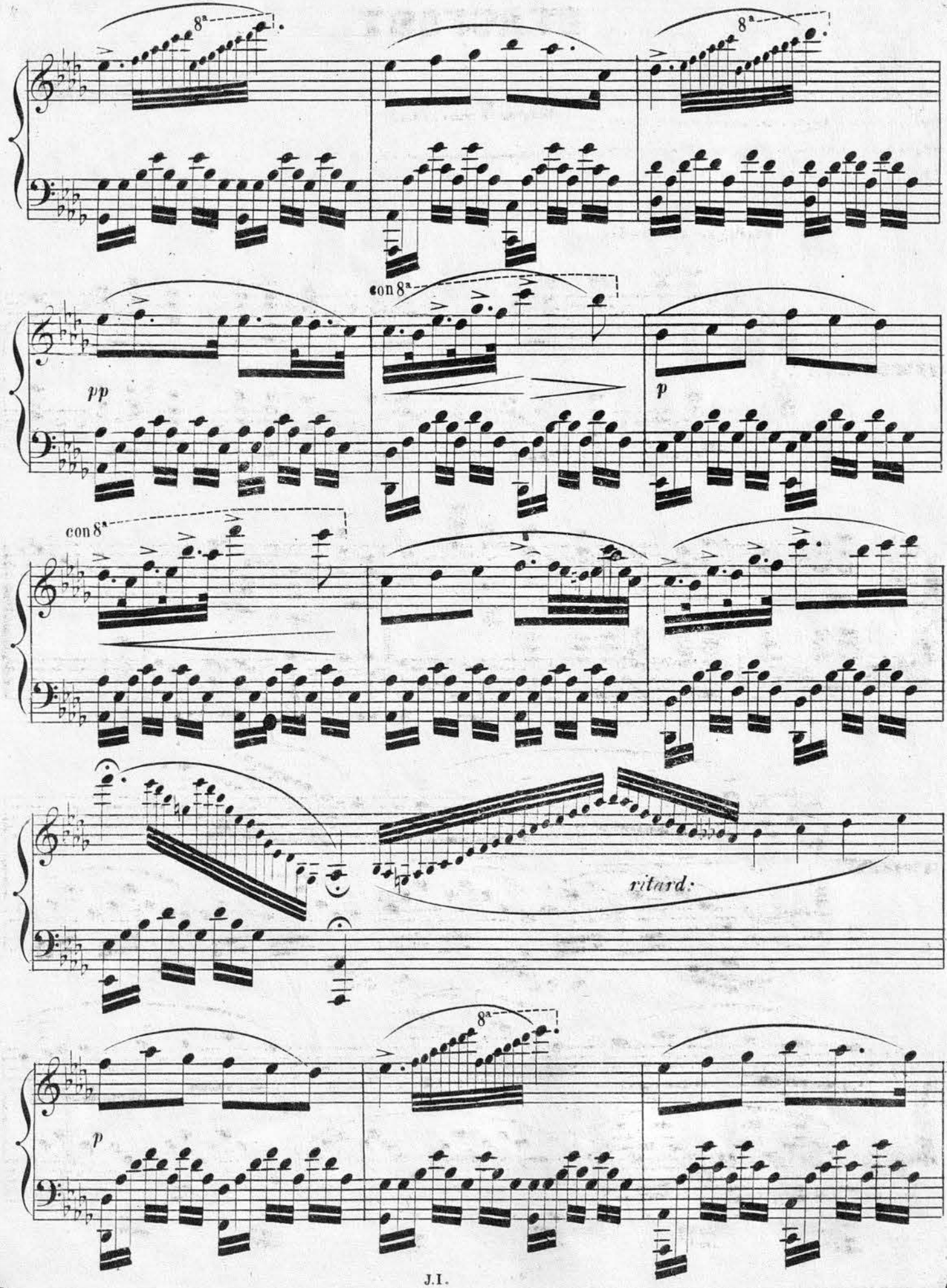
8a
8a
con 8a
pp
p
con 8a
ritard:
8a
p

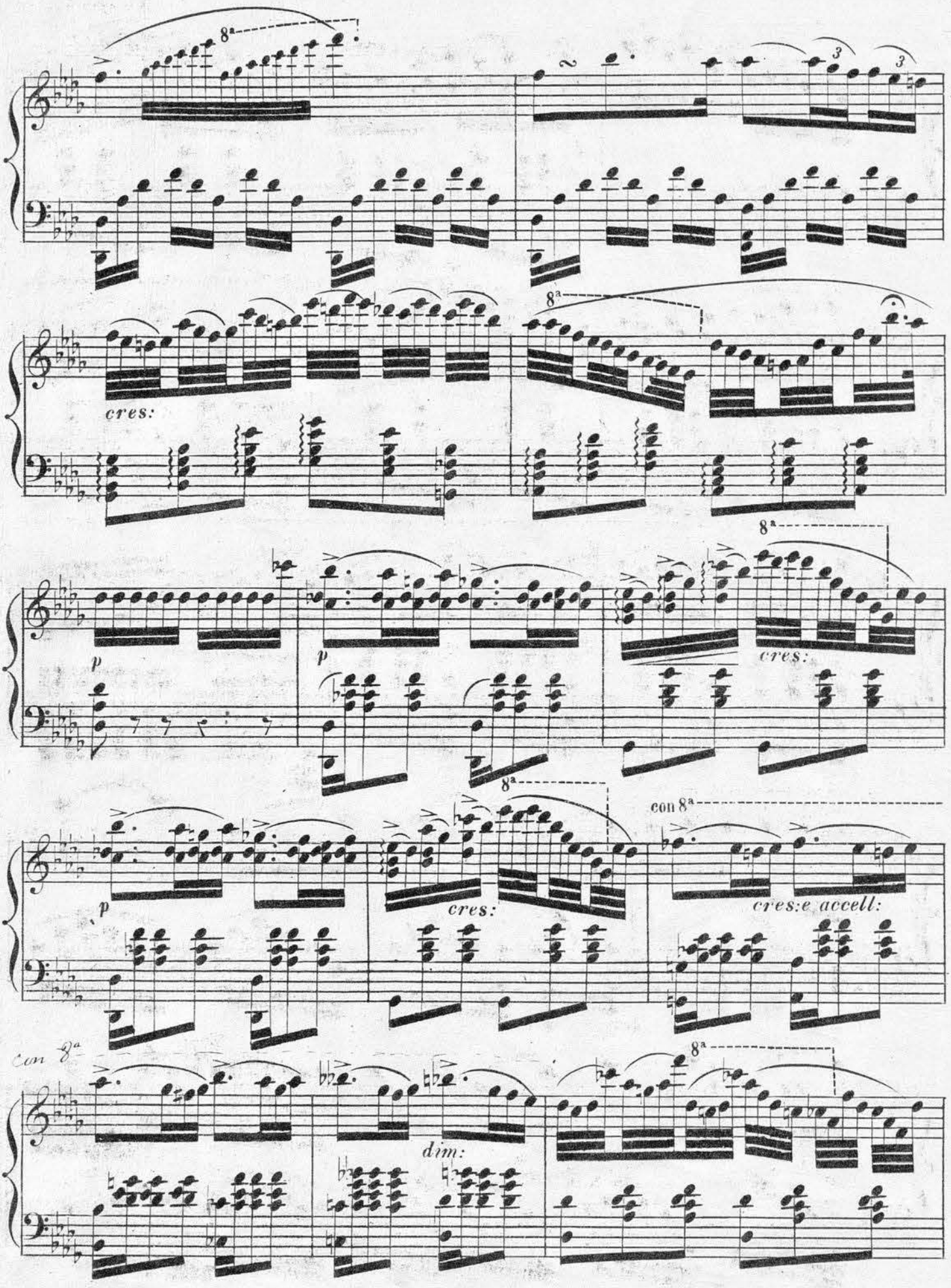
8ª
cres:
p
p
8ª
cres:
8ª
con 8ª
p
cres:
cres:e accell:
con 8ª
8ª
dim:

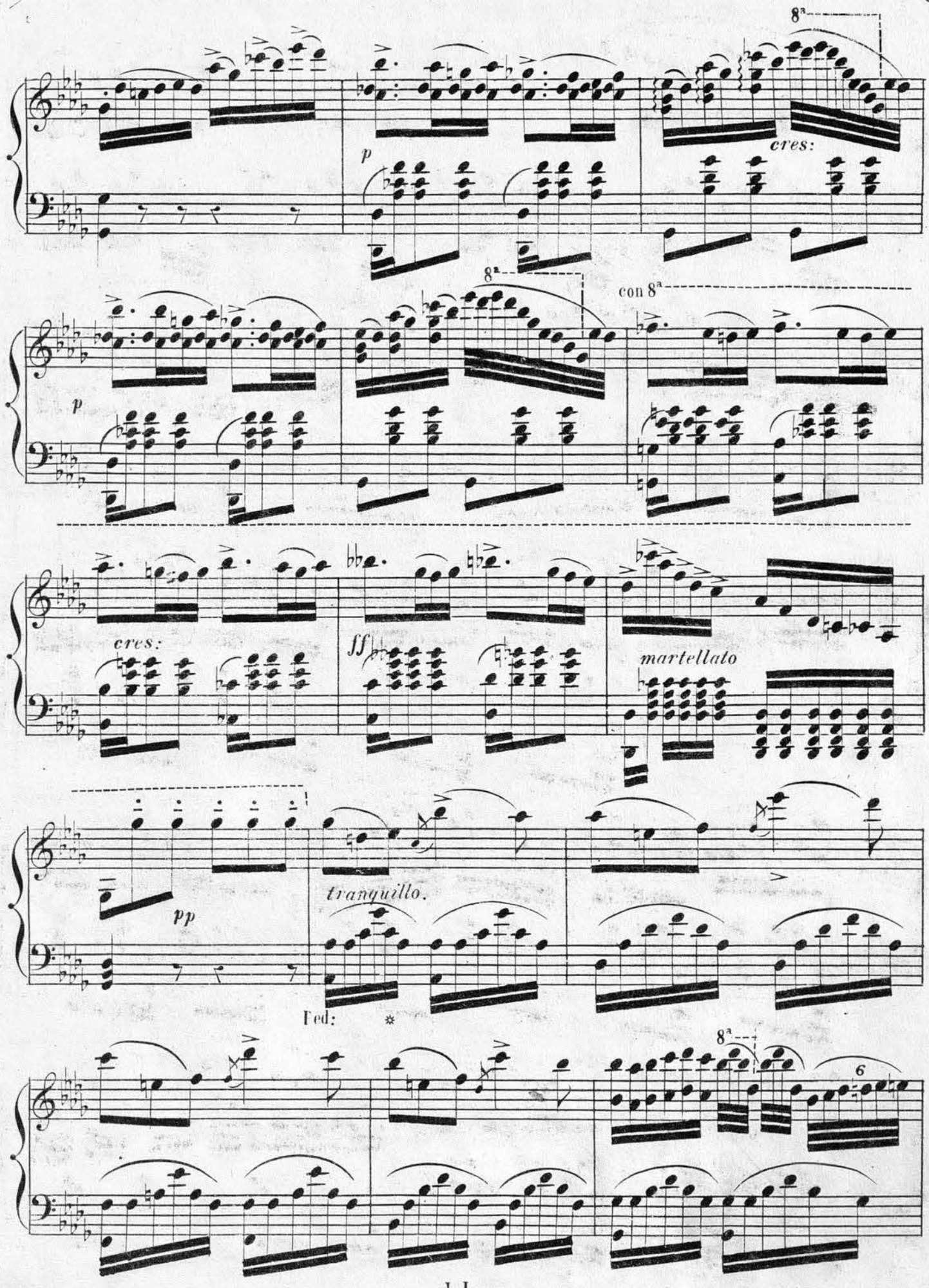
8ª
cres:
p
8ª
con 8ª
p
cres:
ff
martellato
pp
tranquillo.
Ped:
8ª
6

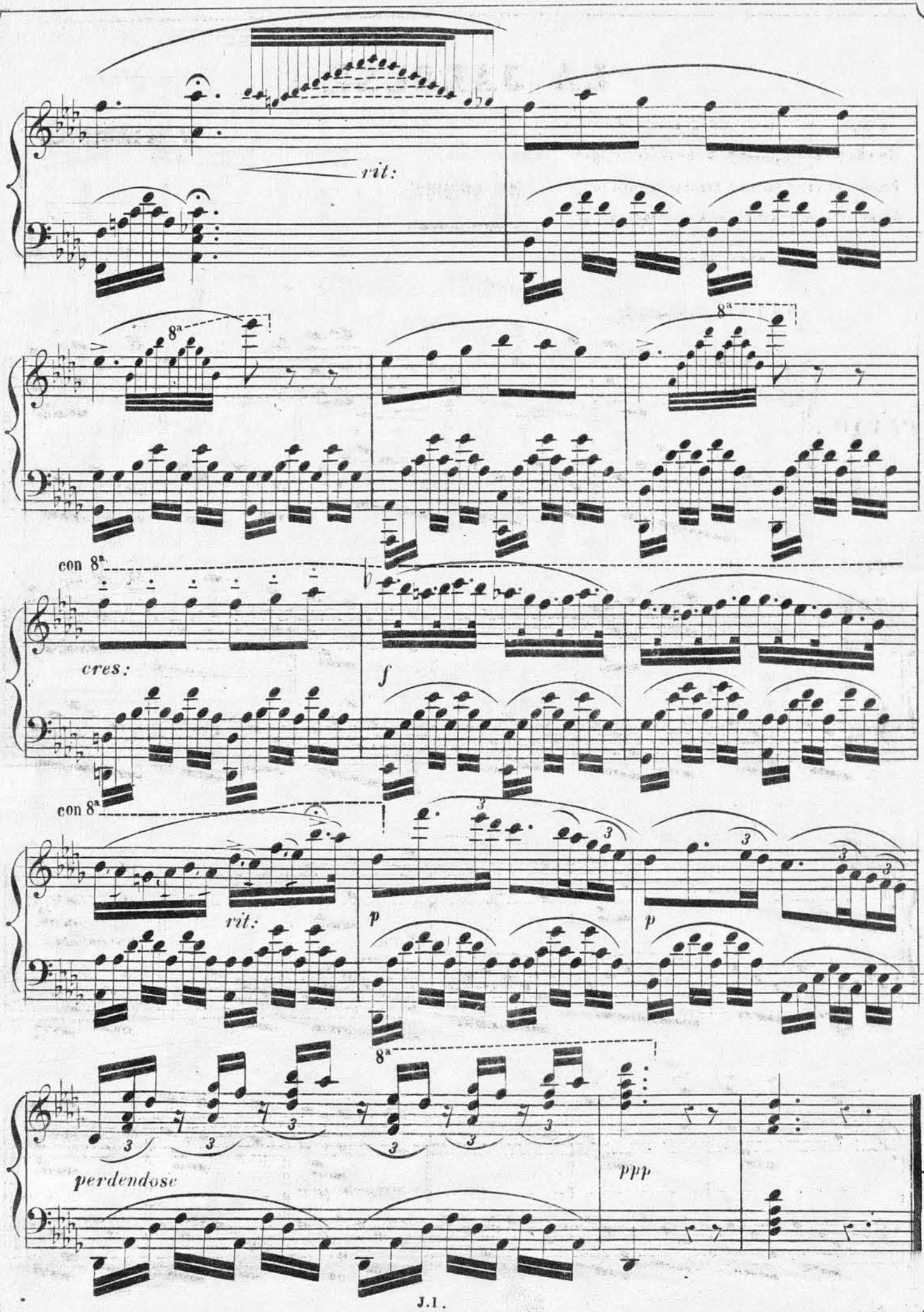
rit:
8ª
8ª
8ª
con 8ª
cres:
f
con 8ª
rit:
p
p
8ª
perdendose
ppp

LA JALOUSE

A tout ce qu' elle entend, de vous seule occupée,
De chaque bruit lointain mon oreille frappée
Ecoute, et croit souvent reconnaître vos pas;
Je m' elance, je cours, et vous ne venez pas;

André Chéniér.

J. DE IRUNCIAGA.

RÉVERIE

Propiedad.

Agitato apasionado.

PIANO.

dim.

con anima

sempre più

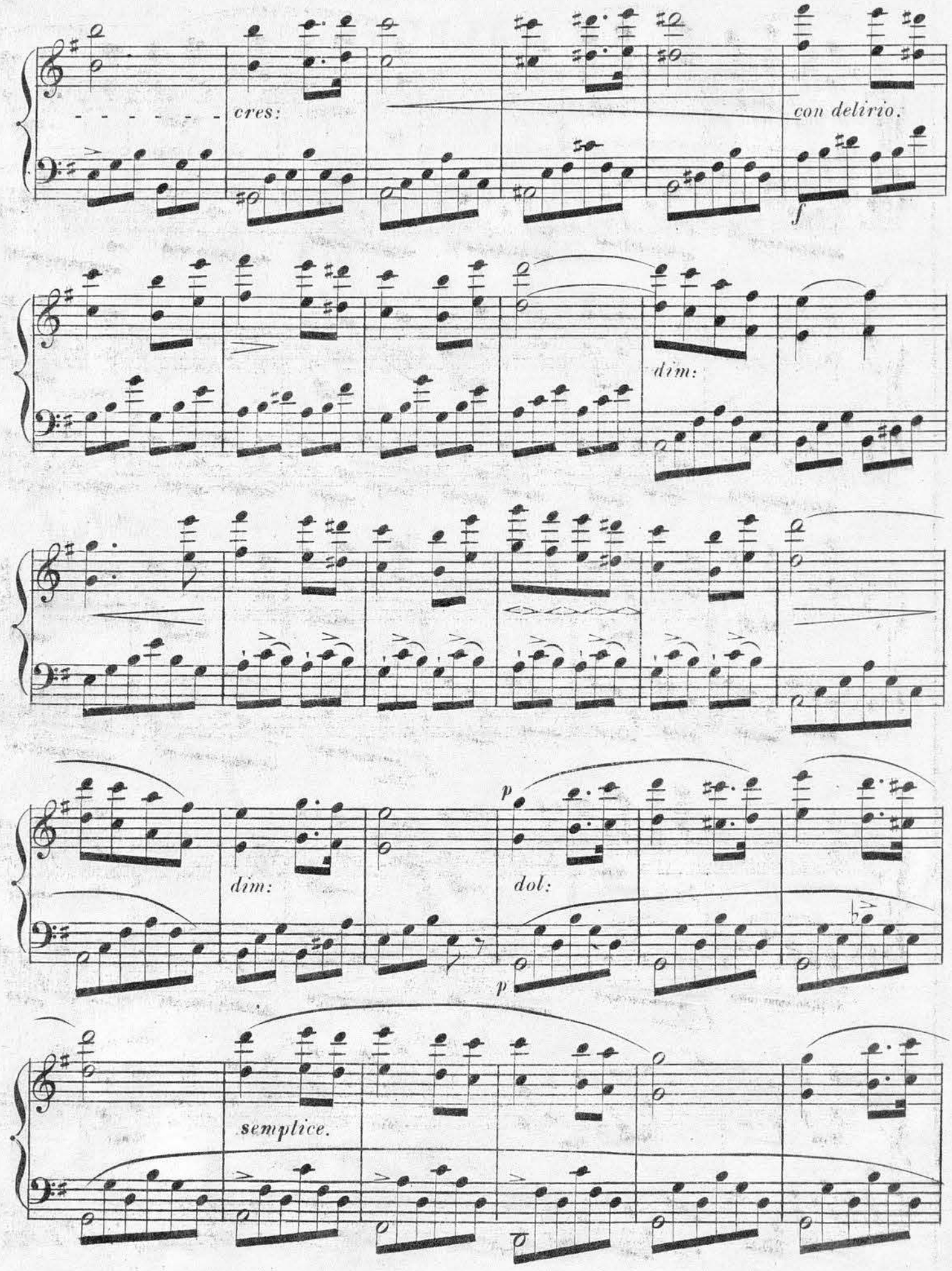
cres:
con delirio.
f
dim:
dim:
p
dol:
p
semplice.

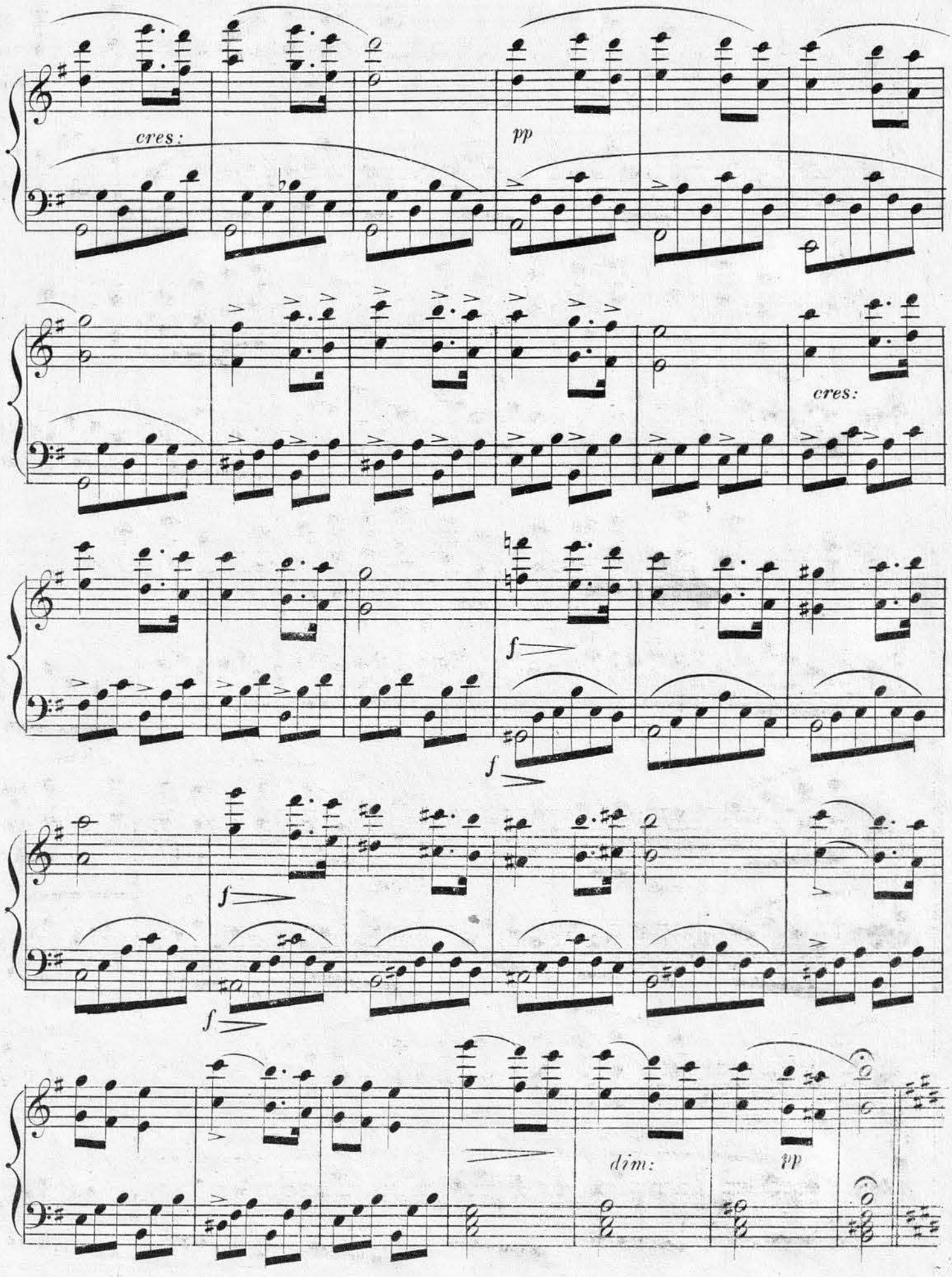
cres:
pp
cres:
f
f
f
dim:
pp

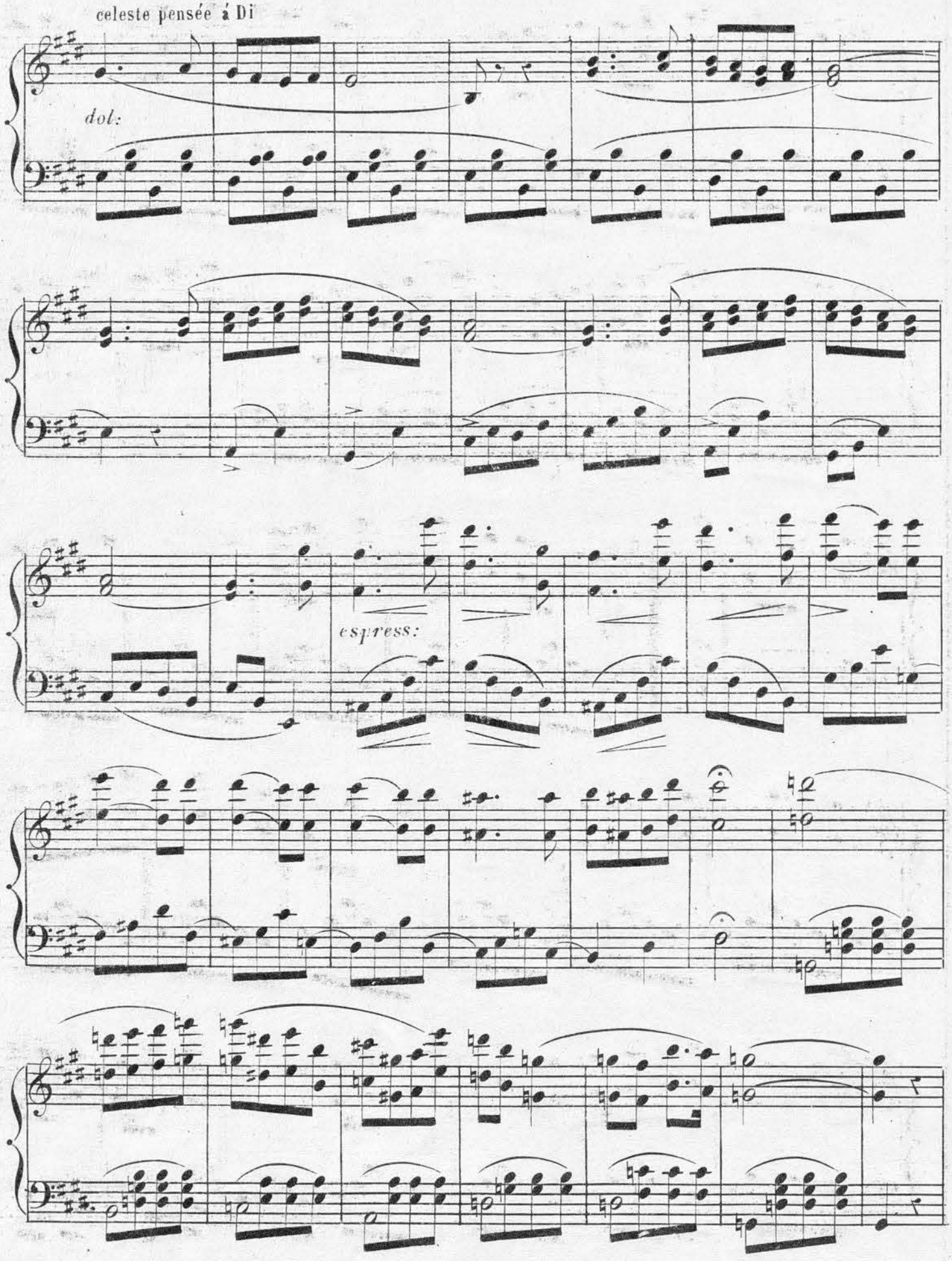
celeste pensée á Di
dol:
espress:

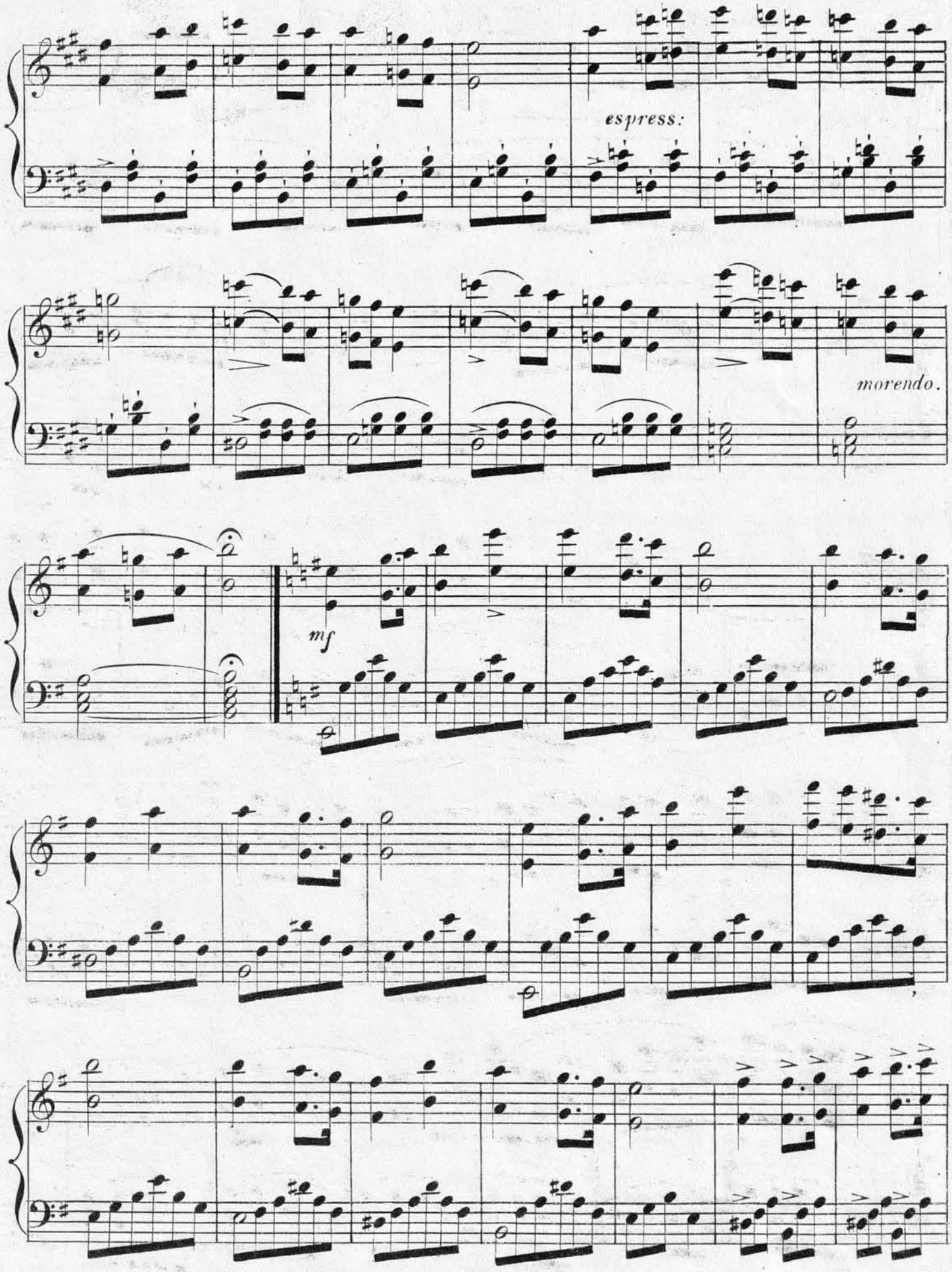
espress:
morendo.
mf

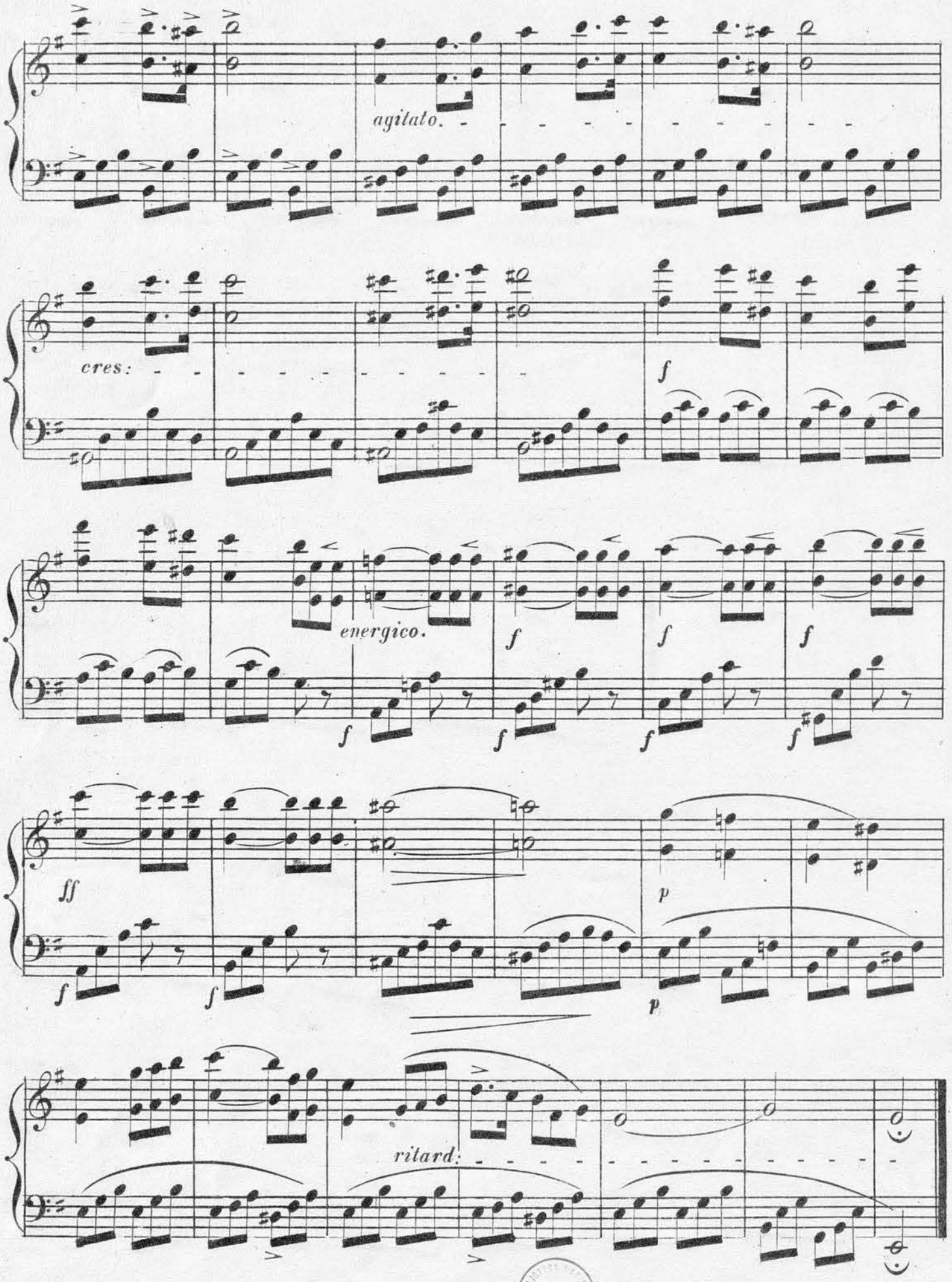

Calcogª de J.Carrafa.