

# PIECES de CLAVESSIN

*Composées Par*

## M<sup>r</sup> MARCHAND

*Organiste de L' Eglise de S<sup>t</sup> Benoist  
Des R.R. P.P. Jesuites de la Rue S<sup>t</sup> Jaques  
& du Grand Couvent des R.R. P.P. Cordeliers*

*Dédiées au Roi*

### LIVRE SECOND

*A Amsterdam*

*Chez ESTIENNE ROGER Marchand Libraire*

*[L'An 1710.]*

*feuille  
nu 388*

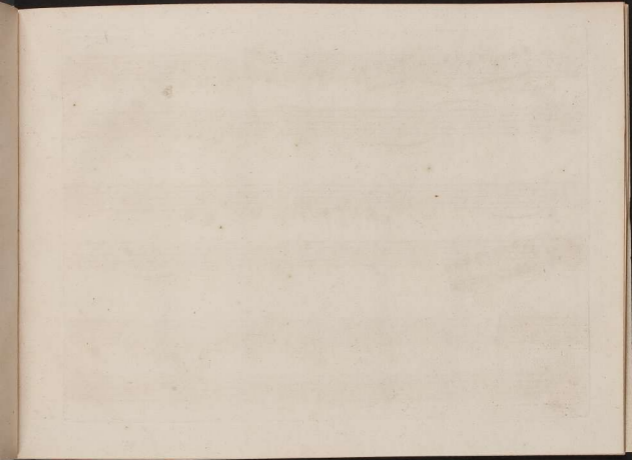

*Prelude*

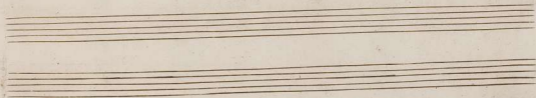
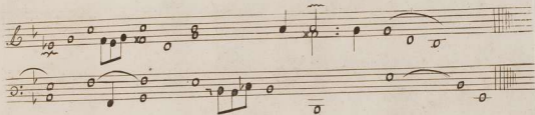
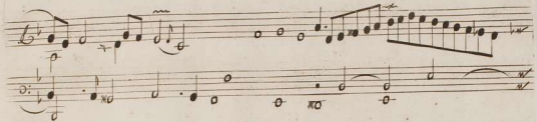

3

*Allemande*

This is a handwritten musical score for a piece titled "Allemande". The score is written on six staves, with the first two staves of each system using a treble clef and the remaining four staves using a bass clef. The time signature is 2/4. The music is written in a single key signature, which appears to be one flat (B-flat). The notation includes various note values (quarter, eighth, and sixteenth notes), rests, and ornaments (wavy lines above notes). There are also some markings that look like "x" or asterisks above certain notes. The piece concludes with a double bar line and repeat dots. At the bottom right, there are some additional markings: "f", "p", and "o".

*Courante*

Sarabande

7

Gigue

Four empty musical staves, two in the top system and two in the bottom system, with no notation.

*Gavotte*

*Mentet*

*f* *p* *f* *f*

This is a handwritten musical score for a piece titled "Mentet". The score is written on six staves, organized into three systems of two staves each. The top staff of each system is in treble clef, and the bottom staff is in bass clef. The time signature is 3/4. The music features a variety of note values, including quarter, eighth, and sixteenth notes, as well as rests. There are several dynamic markings: *f* (forte) and *p* (piano). The score includes several slurs and accents. A double bar line with repeat dots appears in the middle of the second system. The final system concludes with a decorative flourish consisting of a series of diamond shapes. The paper shows signs of age, with some staining and wear.

*Menuet en Rondeau*

