

Suite

For clarinet quintet (2012)
inspired by Chaplin's "The Immigrant" (1917)

C. 1

Moderato (♩ = c. 80)

p *rit.* *a tempo* **7** *pp dolce*

12 *p* 3 3 3

Più mosso (♩ = c. 90)

17 *mp*

22 *pp* *p*

27

31 *f* *tr* *f* *p*

35 *p* 5 6

37 12

41 *p* <

47 *f*

52

55 *tr*

60 *f*

66 *tr*

69

72

75 *tr*

78 *p*

Allegretto (♩ = c. 100)

83 *f* 3 3 3 3 3 6

85 3 3 6 3 3 3

89 *f* 3 3

93 *liberamente* 3 3 3 *f* 3 3 3

98 3 3 3 3 3 3 *p*

101

109 *sottovoce* *pp*

115 *p* *pp*

121 *accel.* *rit.* *p* 3

Danse (♩. = c. 70)

124

f

127

espressivo

133

139

144

150

157

f

164

168

||

Allegro (♩ = c. 100)

172

p

178

182

186

191

f

193

p

197

f

202

p

f

Suite

For clarinet quintet (2012)
inspired by Chaplin's "The Immigrant" (1917)

Moderato (♩ = c. 80)

Cl. 2

2 *a tempo*
p

7 *p* 2

13 *p* 3

Più mosso (♩ = c. 90)

17 *p* *p*

27 *p*

31 *sf* *f*

34 *p* 7

40 *p* 3

45 *p* 3

50 *f*

49

52

55

57

60

65

67

70

73

76

80

Allegretto (♩ = c. 100)

83

f

87

p

90

f

95

f

98

f

103

dolce

p

108

pp

114

p

119

accel. *rit.*

pp *p*

Danse (♩. = c. 70)

124

f

129

134

espressivo

140

147

150

157

165

f

169

Allegro (♩ = c. 100)

172 *p*

176

181

185

190 *f*

194 *p*

198 *rit.* *a tempo* *f* *corta*

203 *p* *f*

Suite

For clarinet quintet (2012)
inspired by Chaplin's "The Immigrant" (1917)

Cl. 3

Moderato (♩ = c. 80) *rit.* *a tempo*

p

6

p

11

pp *p*

Più mosso (♩ = c. 90)

15

p

19

pp

24

p

28

sf

31

sf *f* *p*

35

p

39

44

49

53

57

60

62

67

71

75

79

f

p

Allegretto (♩ = c. 100)

Suite - Cl. 3

83 *f*

87 *p*

91 *f* 3 3 3 3

95

100

108

116 *pp* *p* *accel.*

122 *rit.*

Danse (♩. = c. 70)

124 *f*

129

135

141

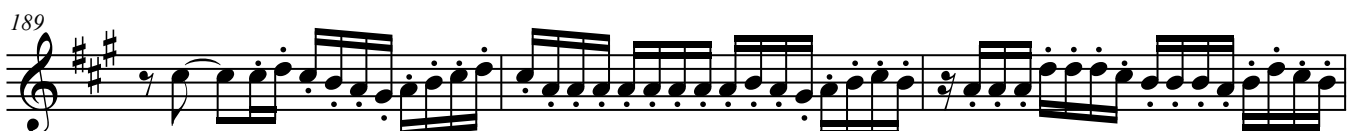
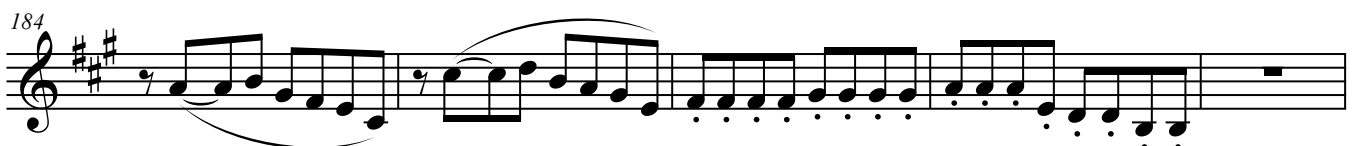
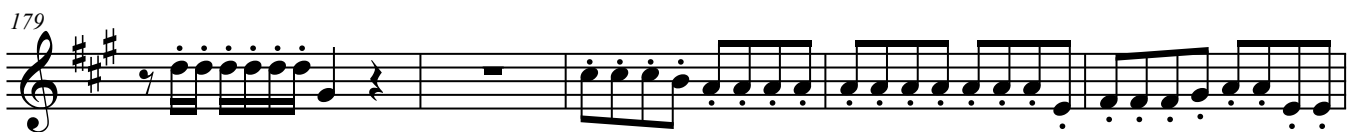
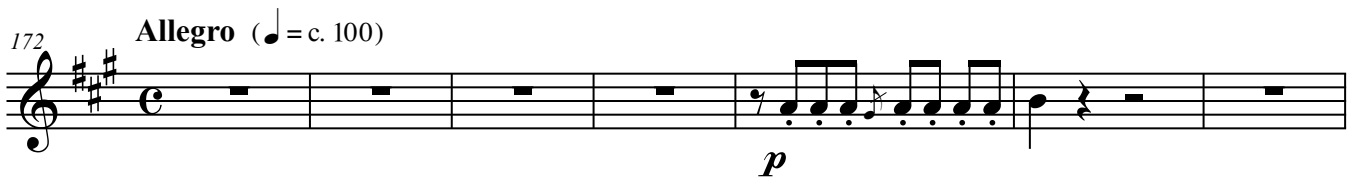
Danse élégante $\text{♩} = 70$ 

192

f

196

rit. *a tempo*

f

201

corta

f

Suite

For clarinet quintet (2012)
inspired by Chaplin's "The Immigrant" (1917)

Cl. 4

Moderato (♩ = c. 80) *rit.* *a tempo*

6

9

14

Più mosso (♩ = c. 90)

18

23

27

30

33

p

pp

p

pp

p

sf

sf

f

p

36 *p* 3

41 *tr*

47 *f*

52

57 *tr*

60

63

67

73

78

81 *p*

Allegretto (♩ = c. 100)

83 *f*

87 *p* *f* *f*

92

96

102 *pp*

108

115 *accel.* *p*

122 *rit.*

Danse (♩. = c. 70)

124

f

129

135

141

147

153

157

160

163

f

166

171

C

172 **Allegro** (♩ = c. 100)

p

176

180

184

188

190

192 *f*

194

198 *rit.*

200 *a tempo* *f* *corta*

203 *f*

Suite

For clarinet quintet (2012)
inspired by Chaplin's "The Immigrant" (1917)

Moderato (♩ = c. 80)

Bass Cl.

p *rit.* *a tempo* *tr*

5 *p* *p*

10 *p* 2

16 **Più mosso** (♩ = c. 90) *p* *p*

22 *p*

28 *sf*

32 *f* *p*

37

42

47

52

58

62

66

71

76

81

Allegretto (♩ = c. 100)

83 *f* *p*

88 *f*

93

97

101 *pp*

107

114

121 *p* *accel.* *rit.*

Danse (♩. = c. 70)

124

f

131

138

144

150

157

163

f

169

172 **Allegro** (♩ = c. 100)

p

177

182

186

190

193

195

199 *rit.*, *a tempo*, *corta*
