Herrn Baron F. von Liliencron

gewidmet.

# Bunte Blätter

## ZWÖLF STÜCKE

für

## Clavier, Violine und Violoncell

von

## THEODOR KIRCHNER.

Heft I ℳ 4_ netto. Heft II ℳ 4_ netto.

Eigenthum des Verlegers für alle Länder.
*Ent. Stat. Hall.*

LEIPZIG, FRIEDRICH HOFMEISTER.

8109. 8110.

*Lith. Anst. v. C. G. Röder, Leipzig.*

# 1. Zwiegesang.

Theodor Kirchner, Op. 83. Heft. 1.

Andantino.

Violine.

Violoncell.

Klavier.

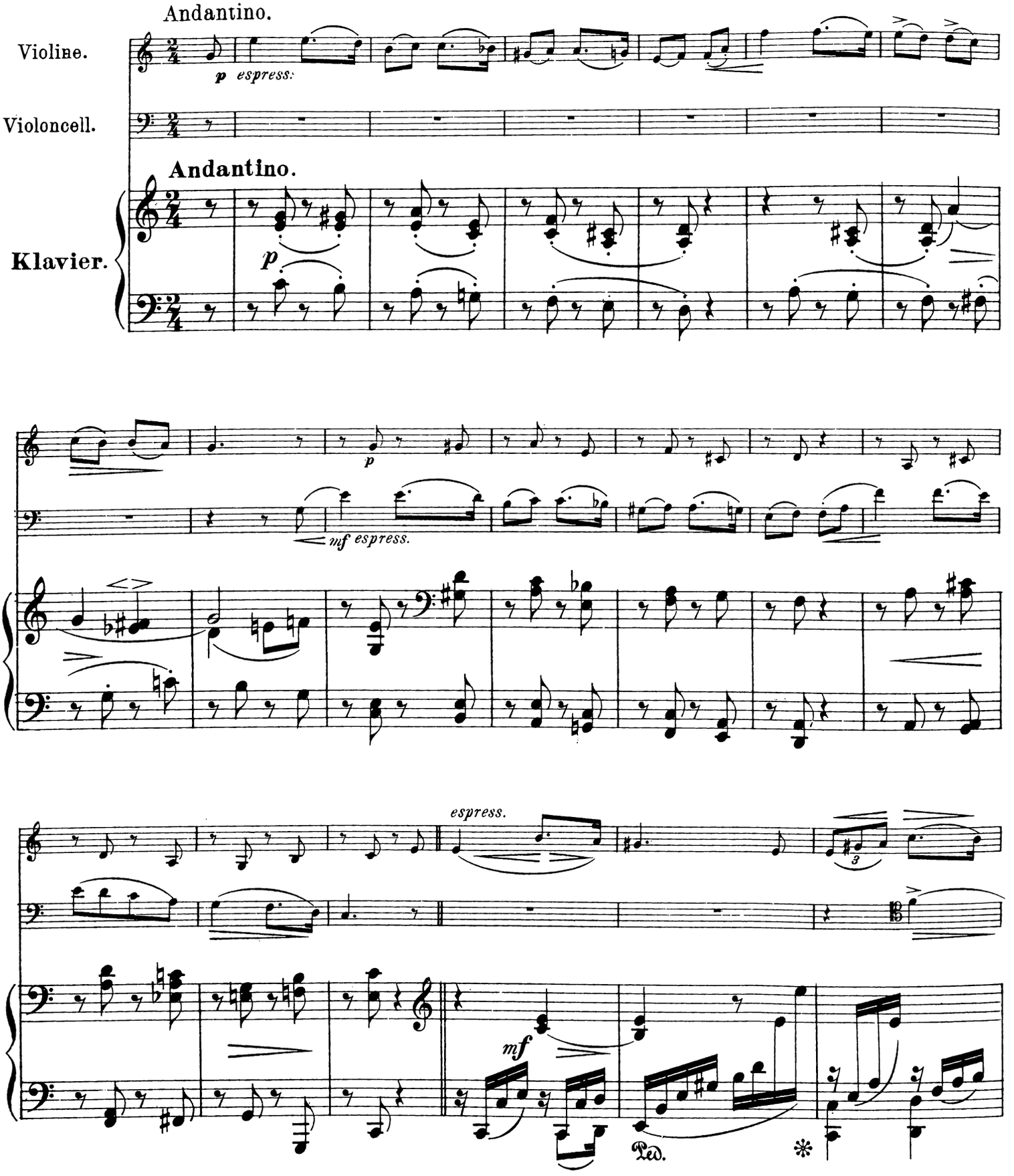


Verlag und Eigenthum von Friedrich Hofmeister in Leipzig. 8109 Stich und Druck der Röder'schen Officin in Leipzig

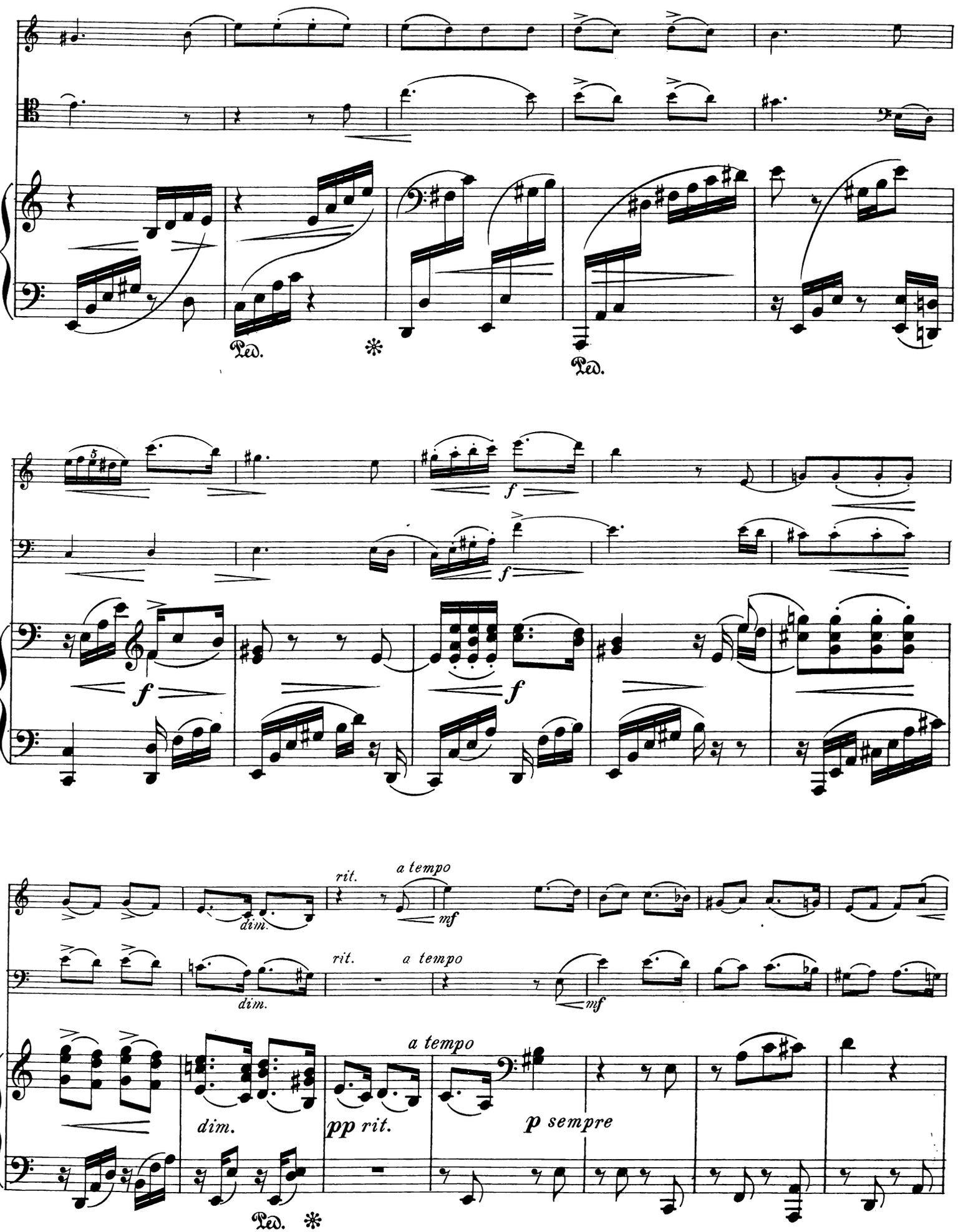
Ped.
Ped.
f
f
f
f
rit.
a tempo
mf
dim.
rit.
a tempo
mf
dim.
a tempo
dim.
pp rit.
p sempre
Ped.

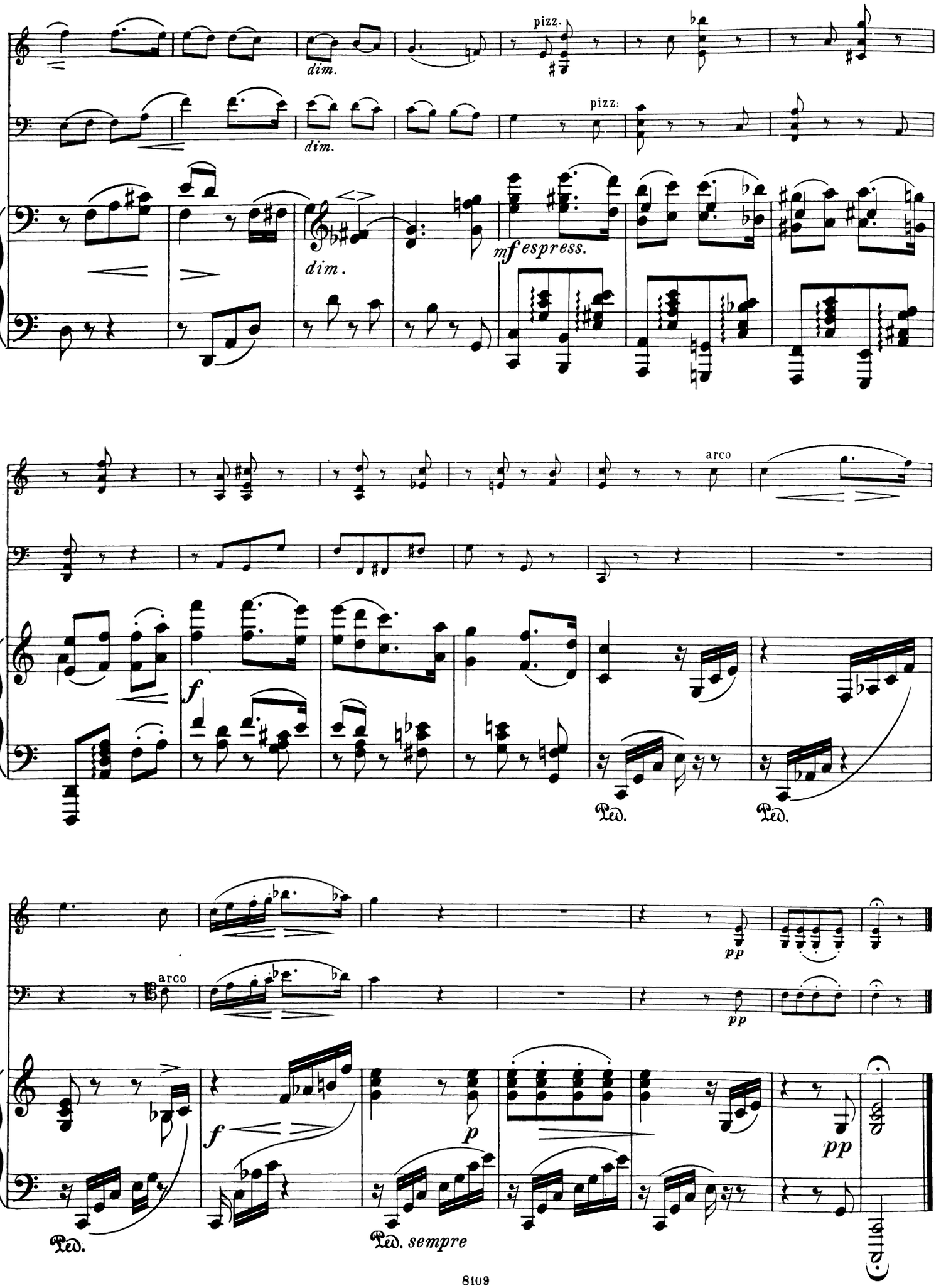
pizz.
dim.
pizz.
dim.
dim.
mf espress.
arco
f
Ped.
Ped.
pp
arco
pp
f
p
pp
Ped.
Ped. sempre

# 2. Humoreske.

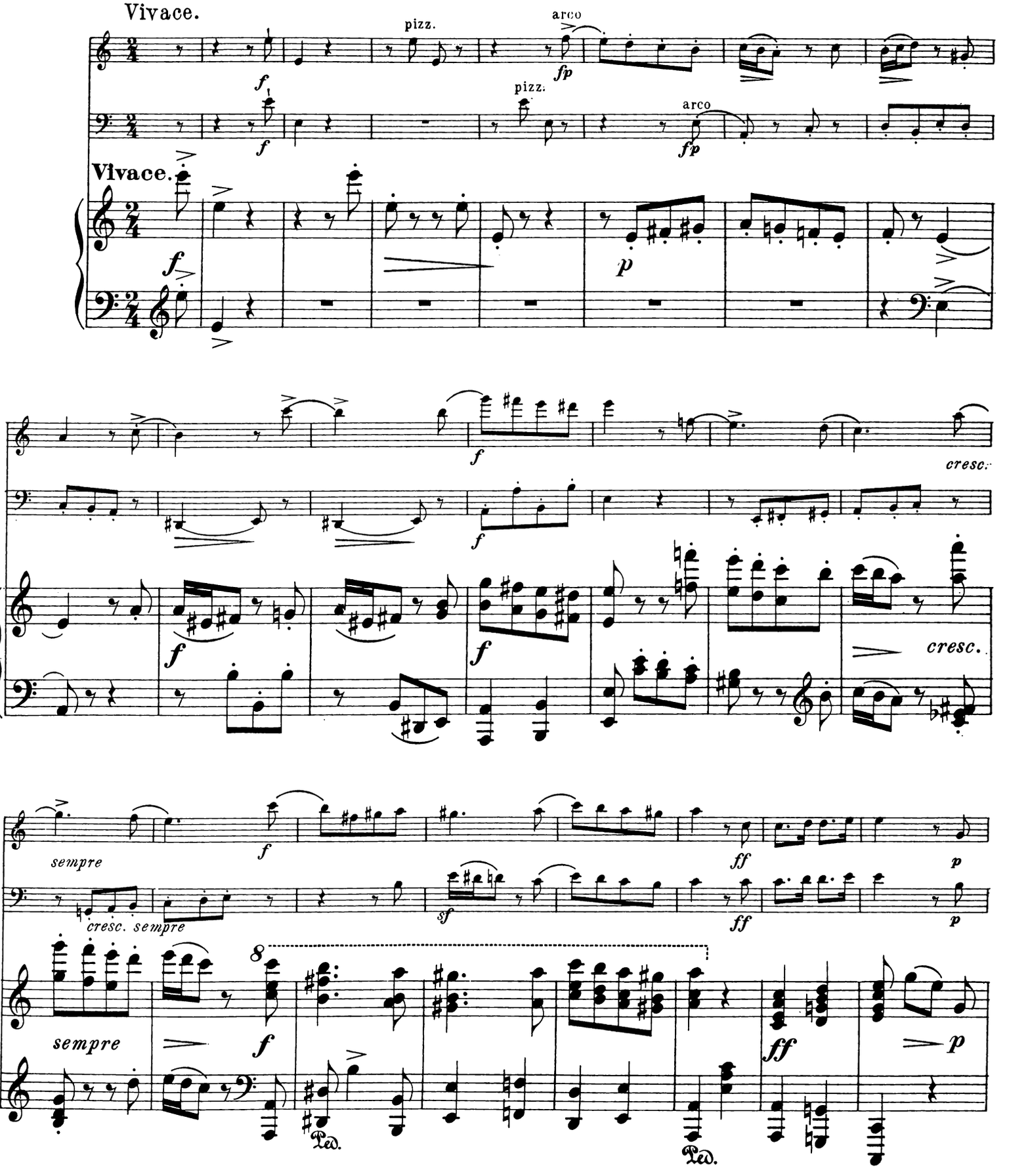
Vivace.
pizz.
arco
pizz.
arco
Vivace.
cresc.
cresc.
sempre
cresc. sempre
sempre
Ped.
Ped.

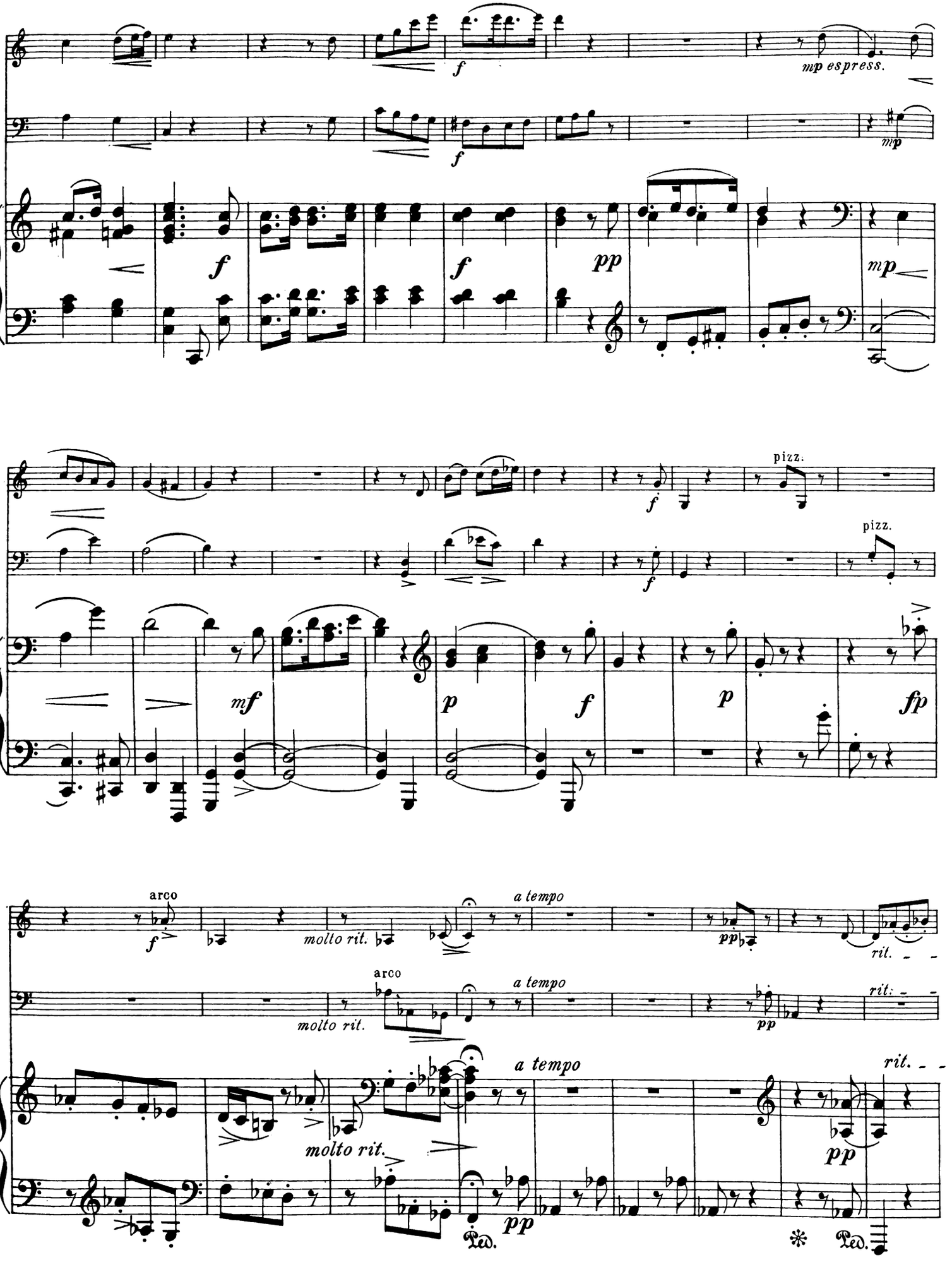
mp espress.
mp
f
pp
mp
pizz.
mf
p
fp
arco
molto rit.
a tempo
rit.
Ped.
*

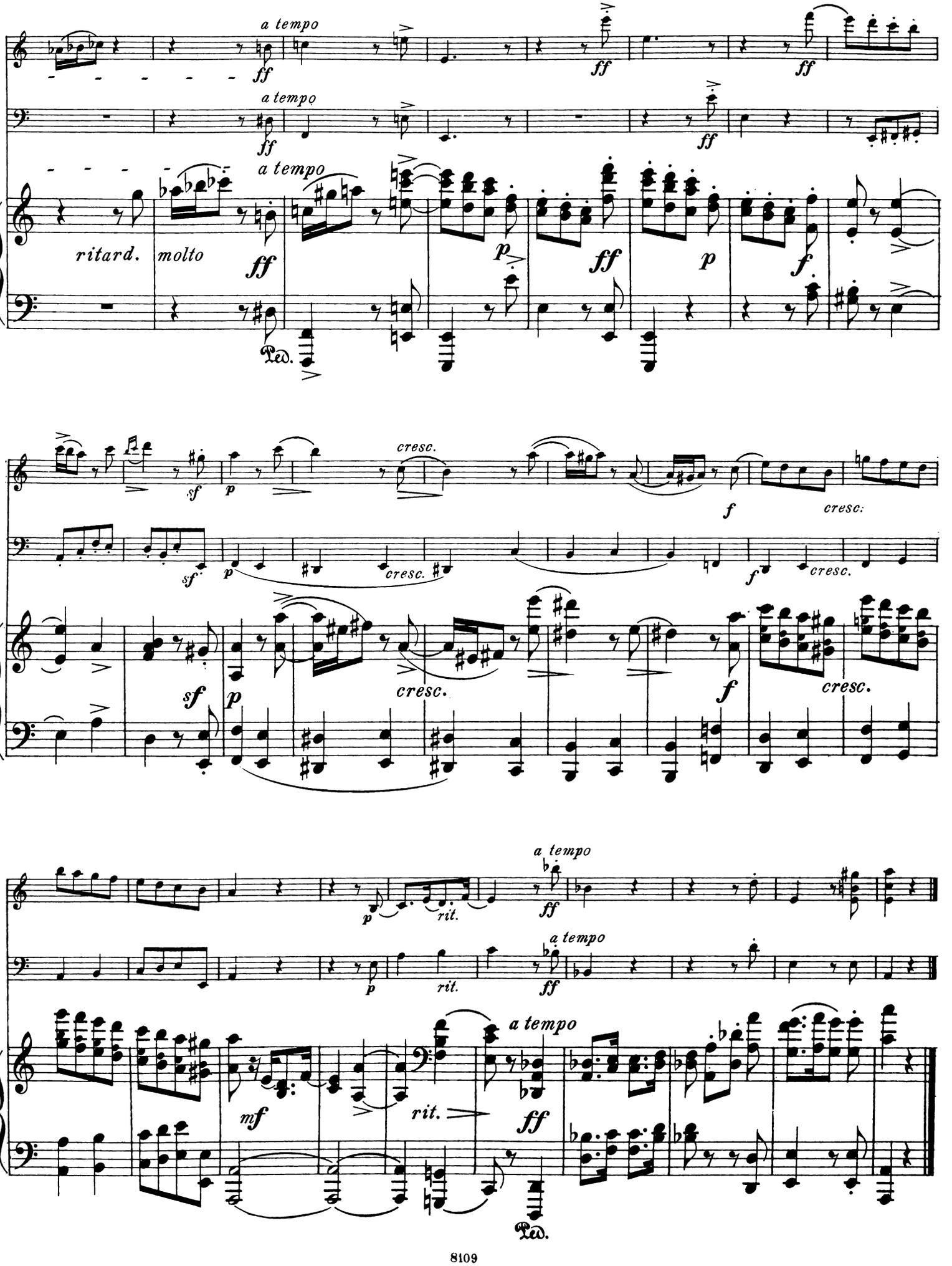
a tempo
ff
ff
ff
a tempo
ff
ff
a tempo
ritard.
molto
ff
p
ff
p
f
Ped.
sf
p
cresc.
f
cresc.
sf
p
cresc.
f
cresc.
sf
p
cresc.
f
cresc.
a tempo
p
rit.
ff
a tempo
p
rit.
ff
a tempo
mf
rit.
ff
Ped.

# 3. Romanze.

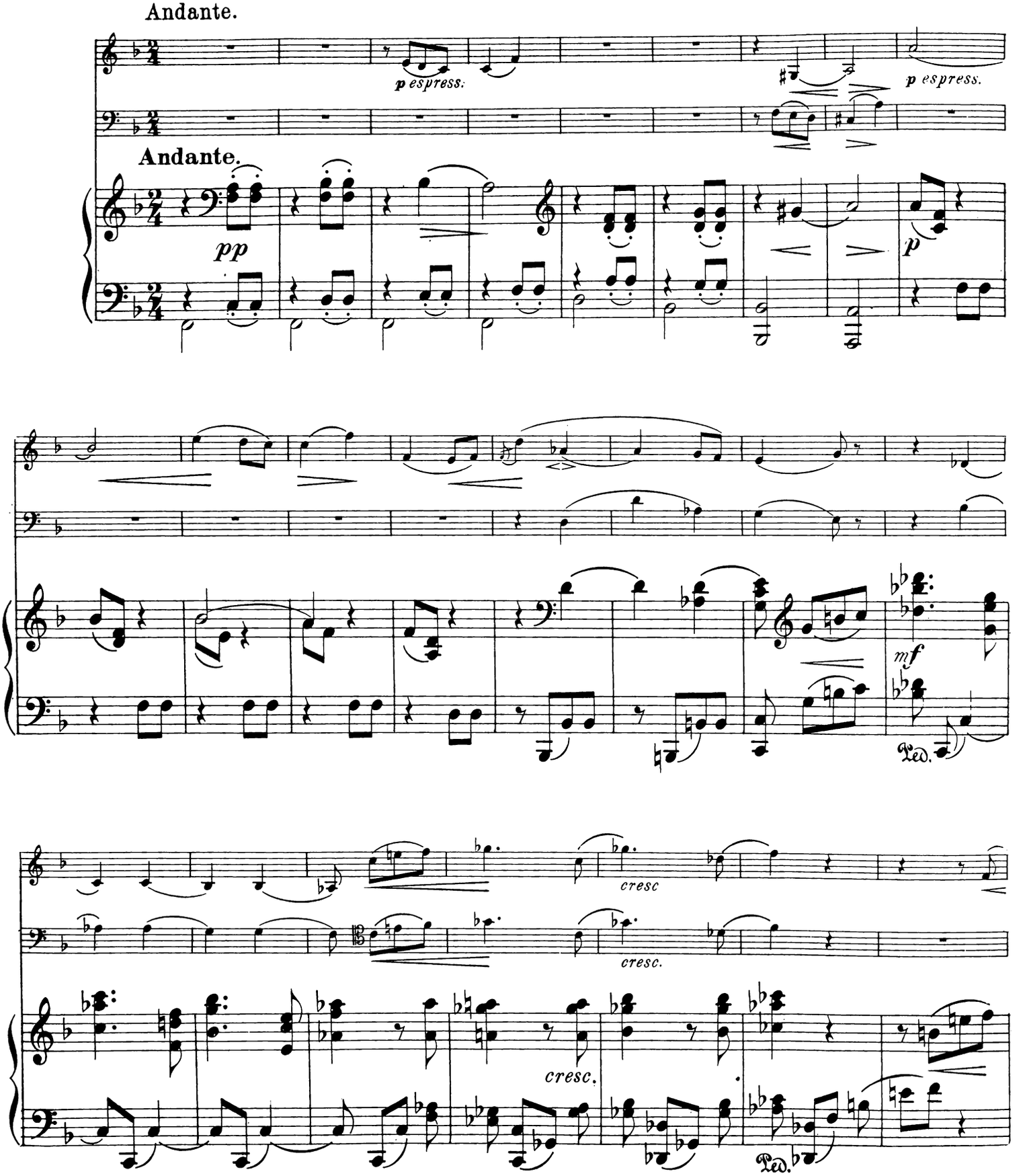
Andante.
p espress.
p espress.
Andante.
pp
p
mf
Ped.
cresc
cresc.
cresc.
Ped.

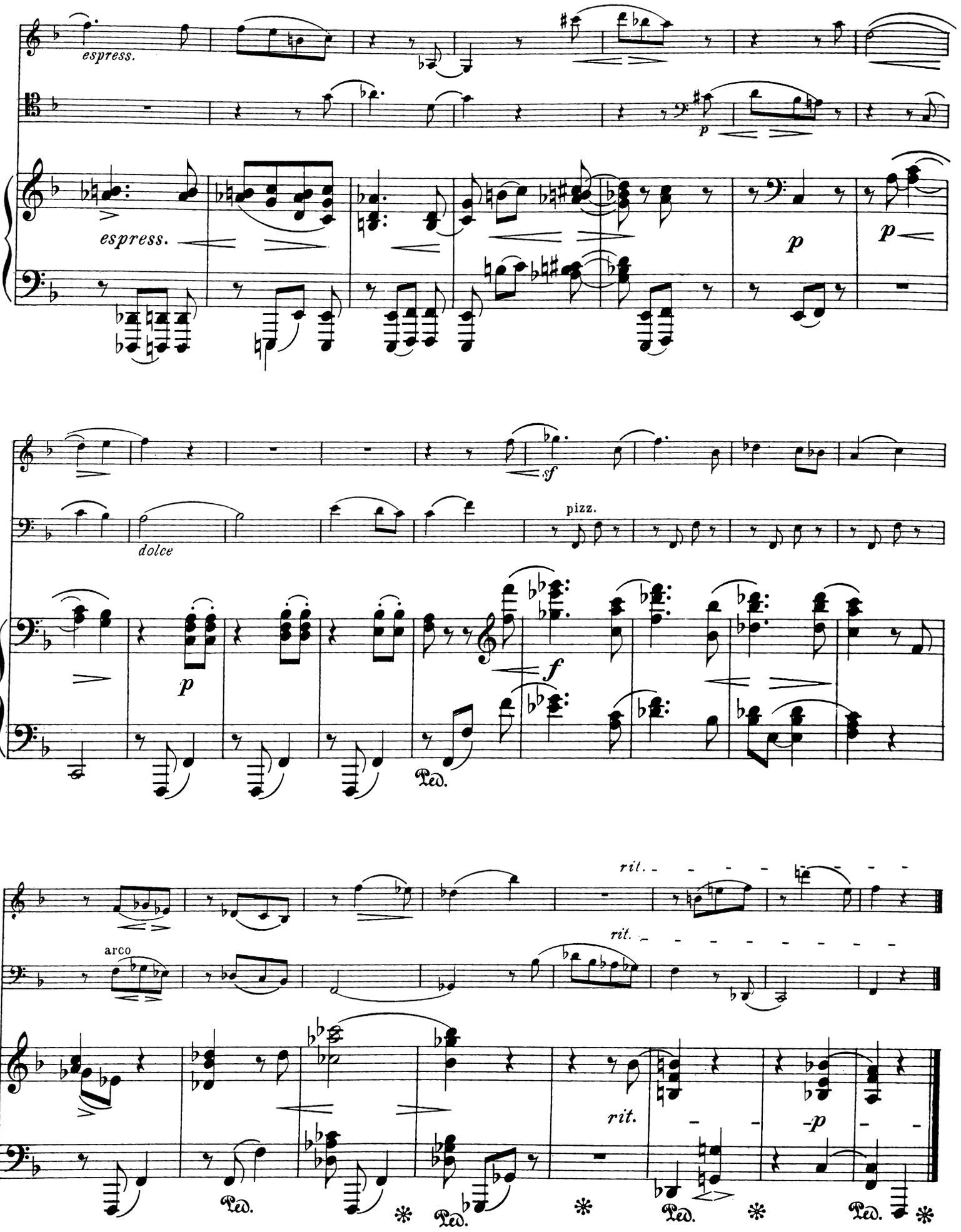
espress.
espress.
p
p
p
sf
dolce
pizz.
p
f
Ped.
rit.
rit.
arco
rit.
p
Ped.
Ped.
Ped.
Ped.

# 4. Scherzino.

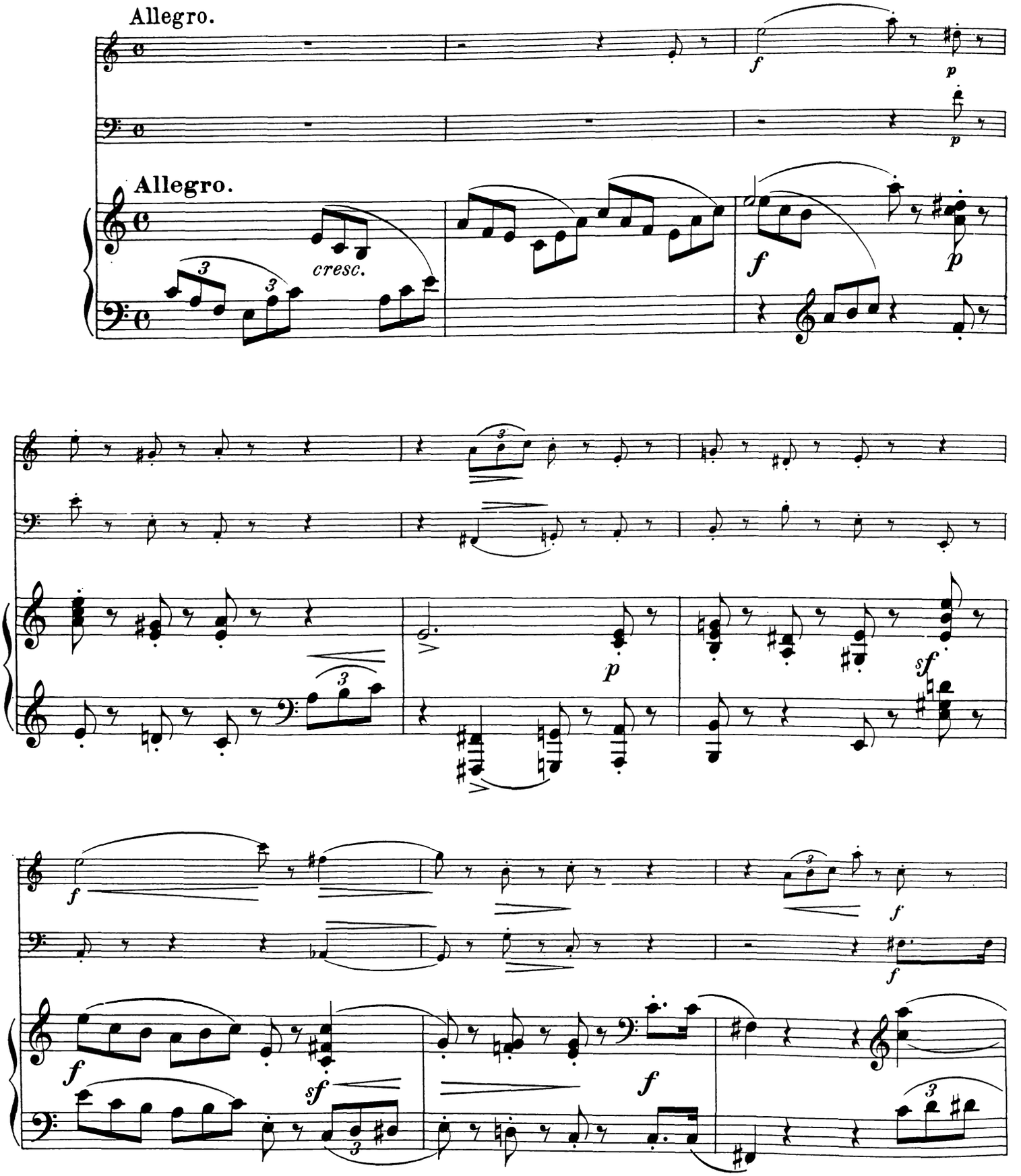

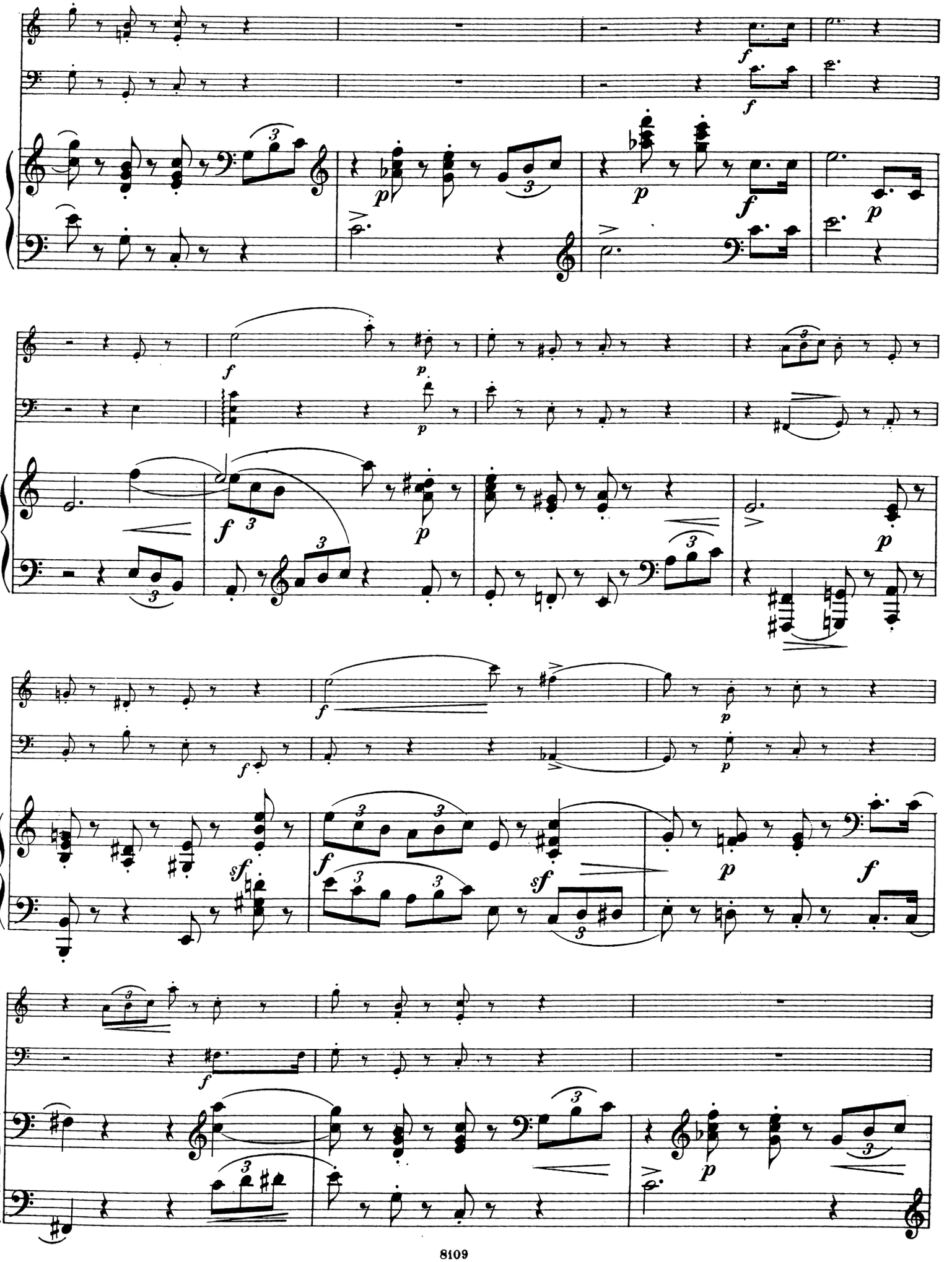

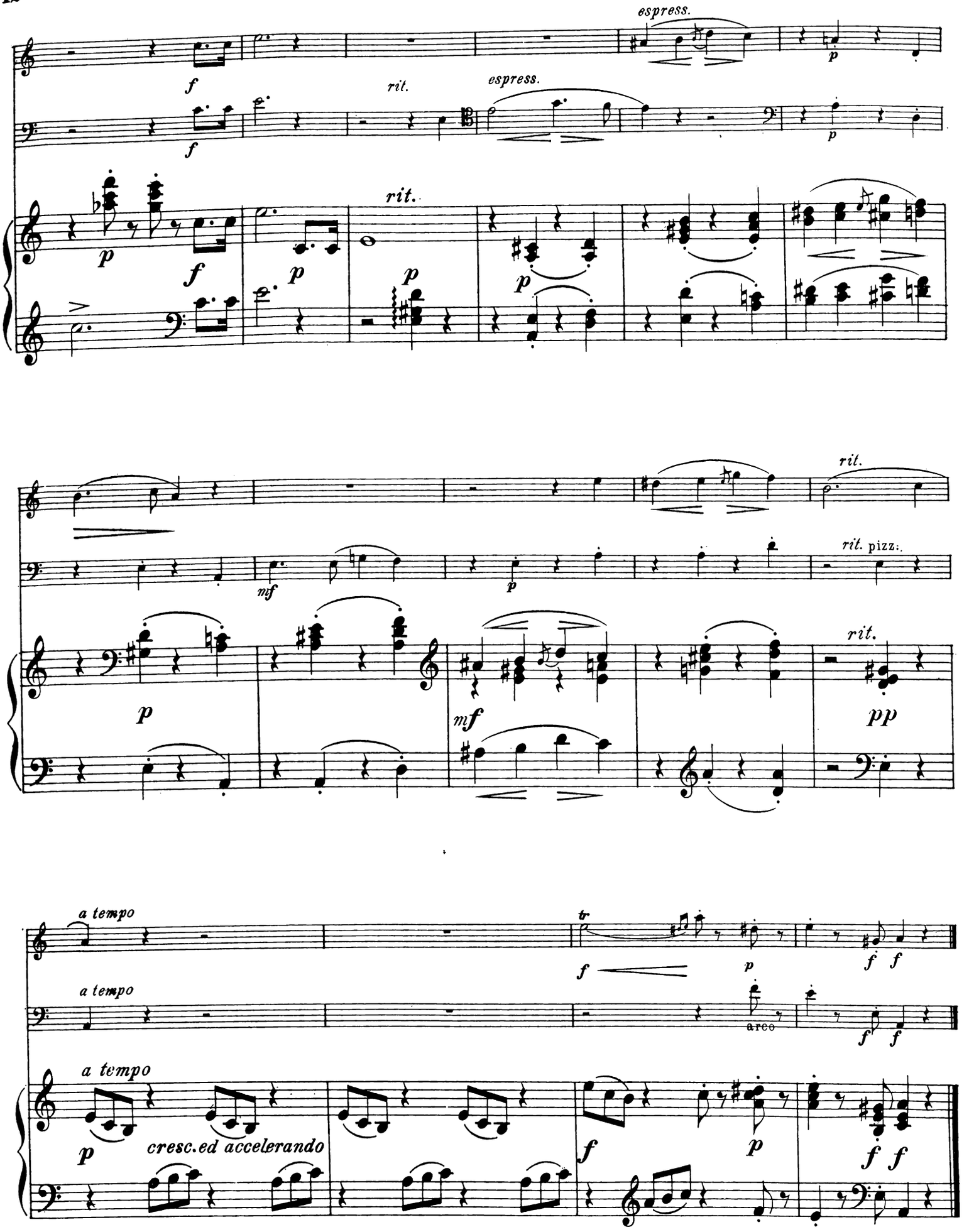
espress.
rit.
espress.
rit.
rit.
rit. pizz.
rit.
a tempo
a tempo
arco
a tempo
cresc. ed accelerando

# 5. Novellette.

Poco vivace.

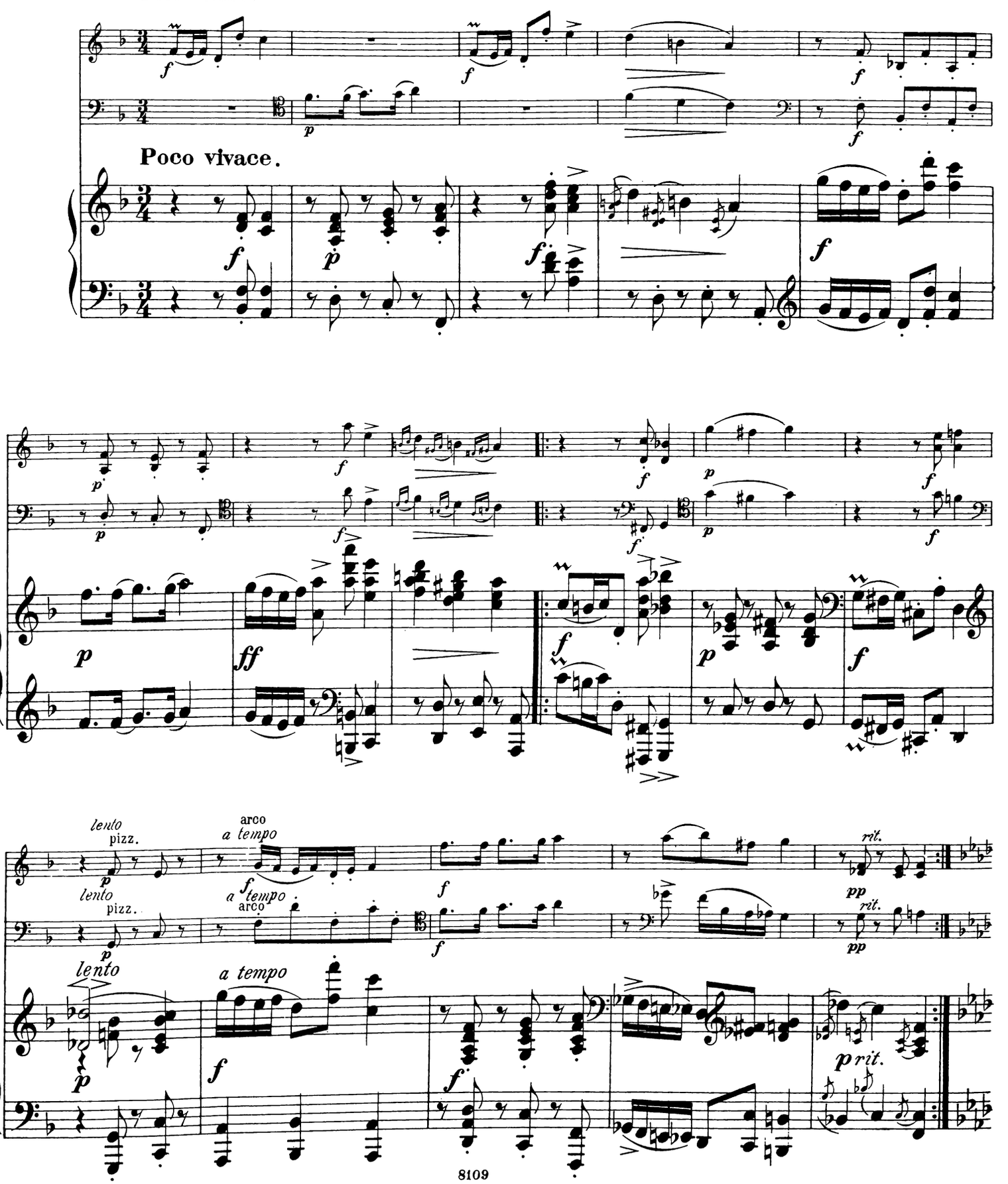

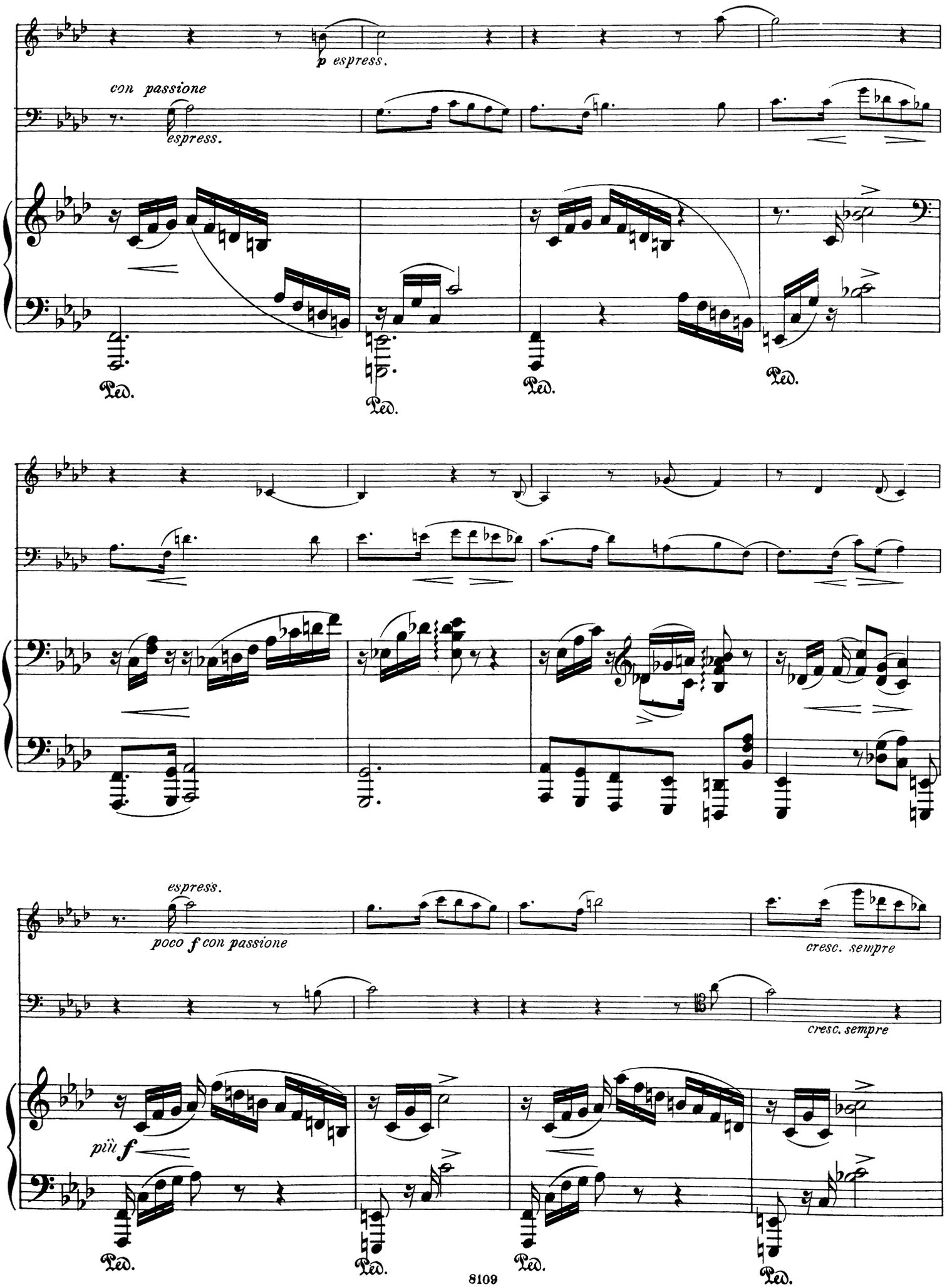
p espress.
con passione
espress.
Ped.
Ped.
Ped.
Ped.
espress.
poco f con passione
cresc. sempre
cresc. sempre
più f
Ped.
Ped.
Ped.
Ped.

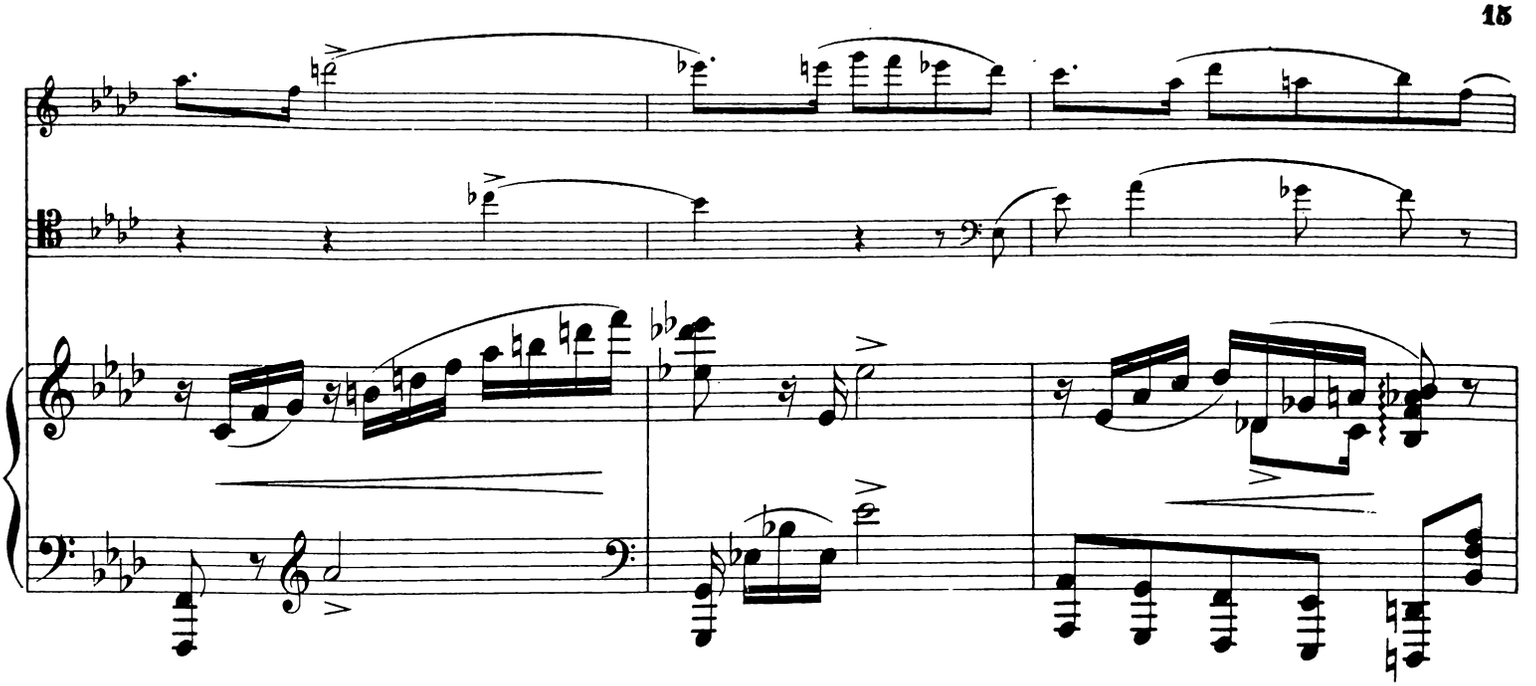

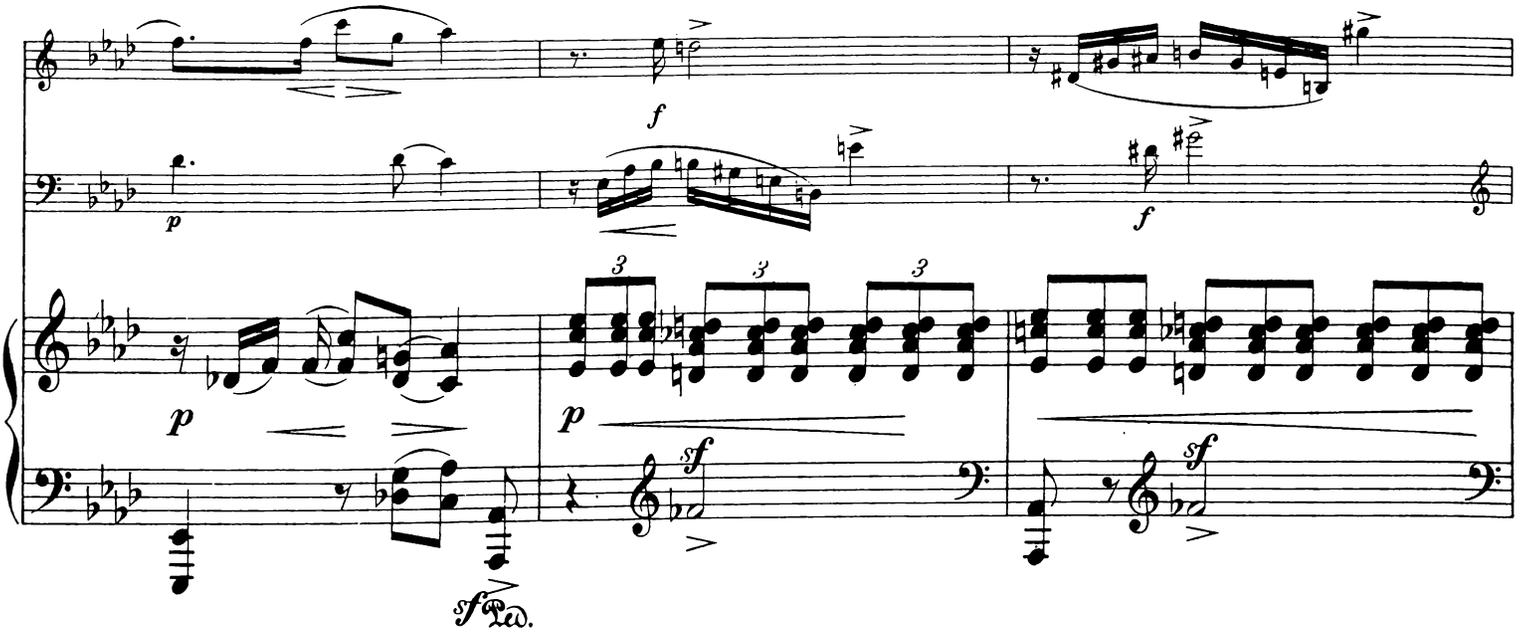
f
p
f
p
p
sf
sf
sf
Ped.

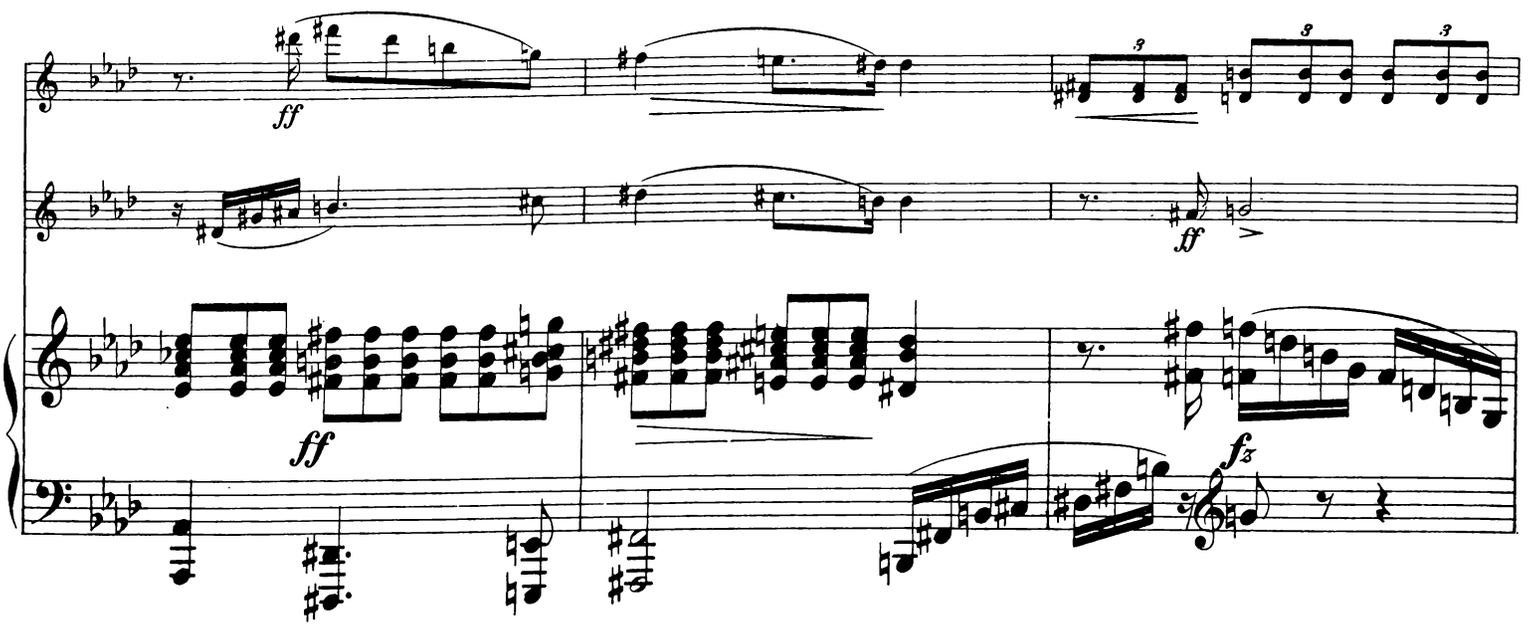
ff
ff
ff
ff
fz

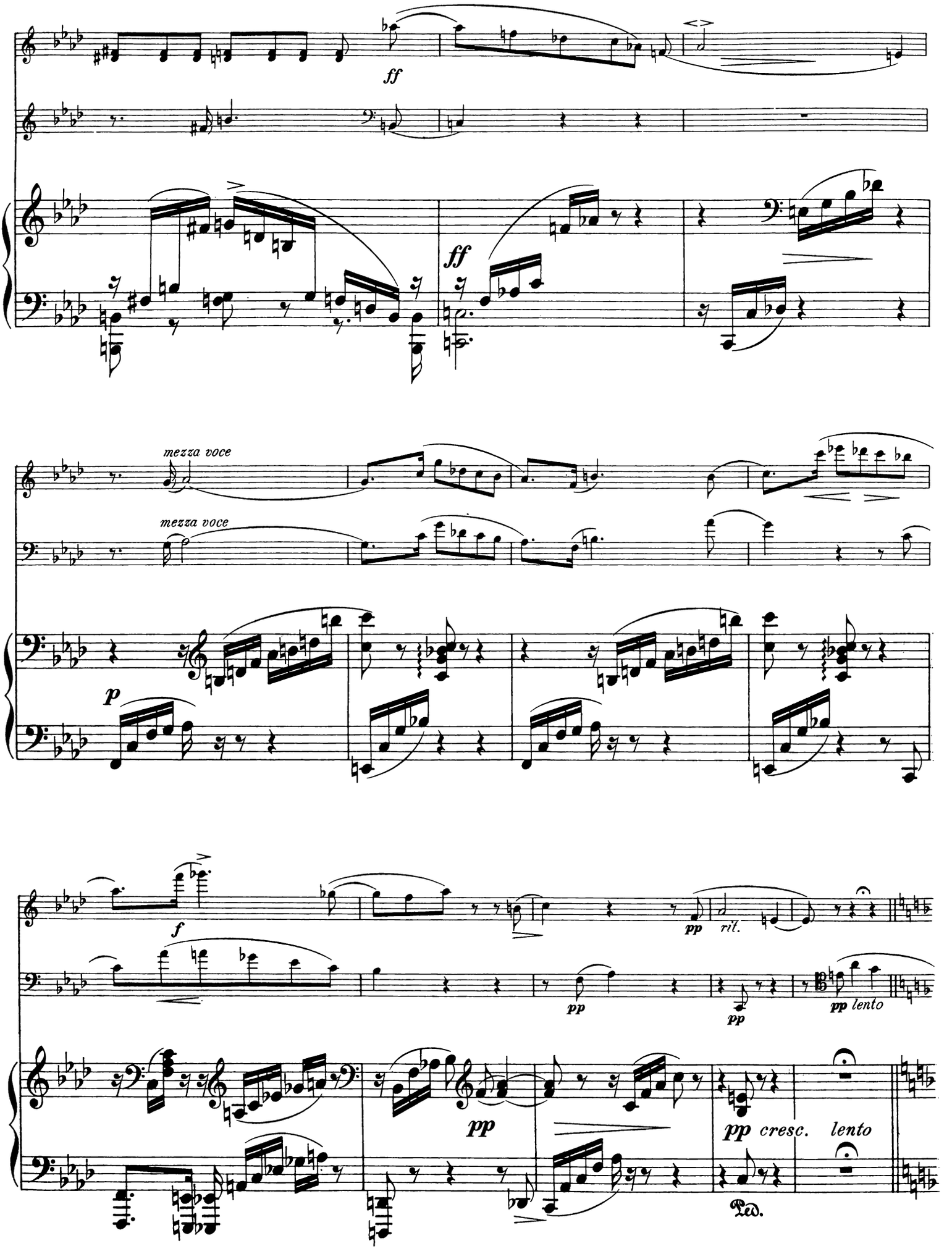
ff
ff
mezza voce
mezza voce
p
f
pp
rit.
pp
pp
pp lento
pp
pp cresc. lento
Ped.

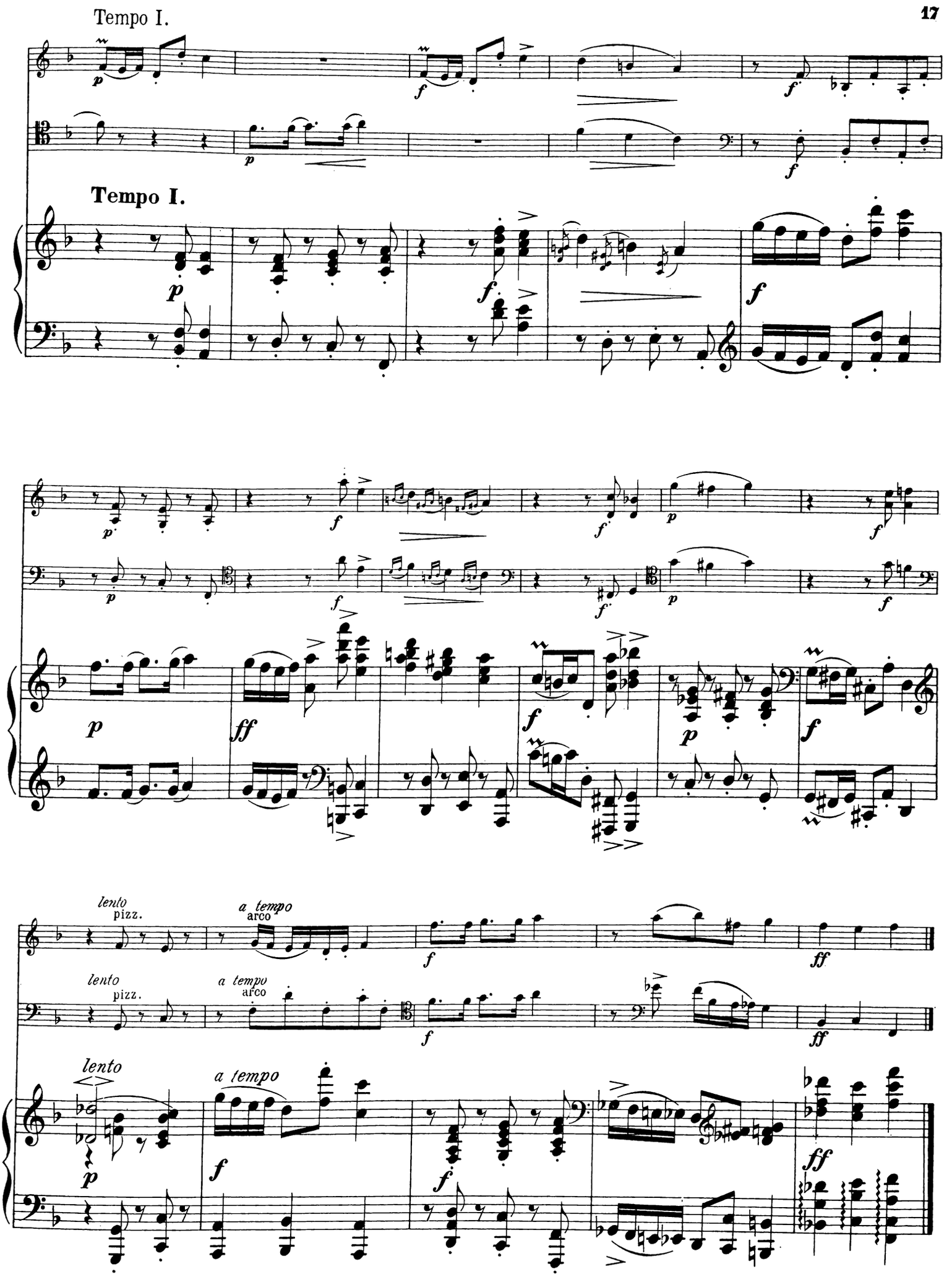
Tempo I.
Tempo I.
lento
pizz.
a tempo
arco
lento
pizz.
a tempo
arco
lento
a tempo

# 6. Lied ohne Worte.

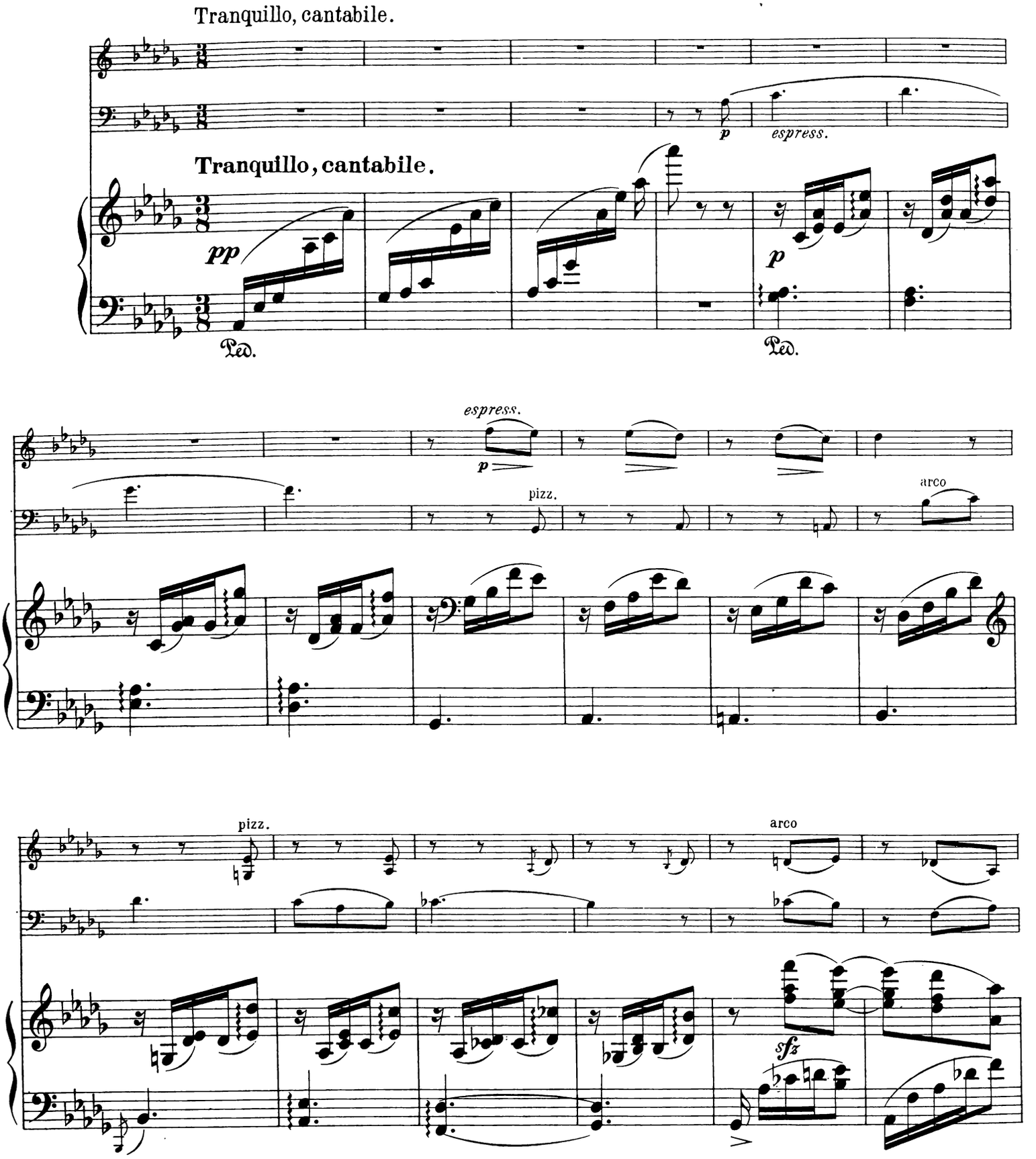

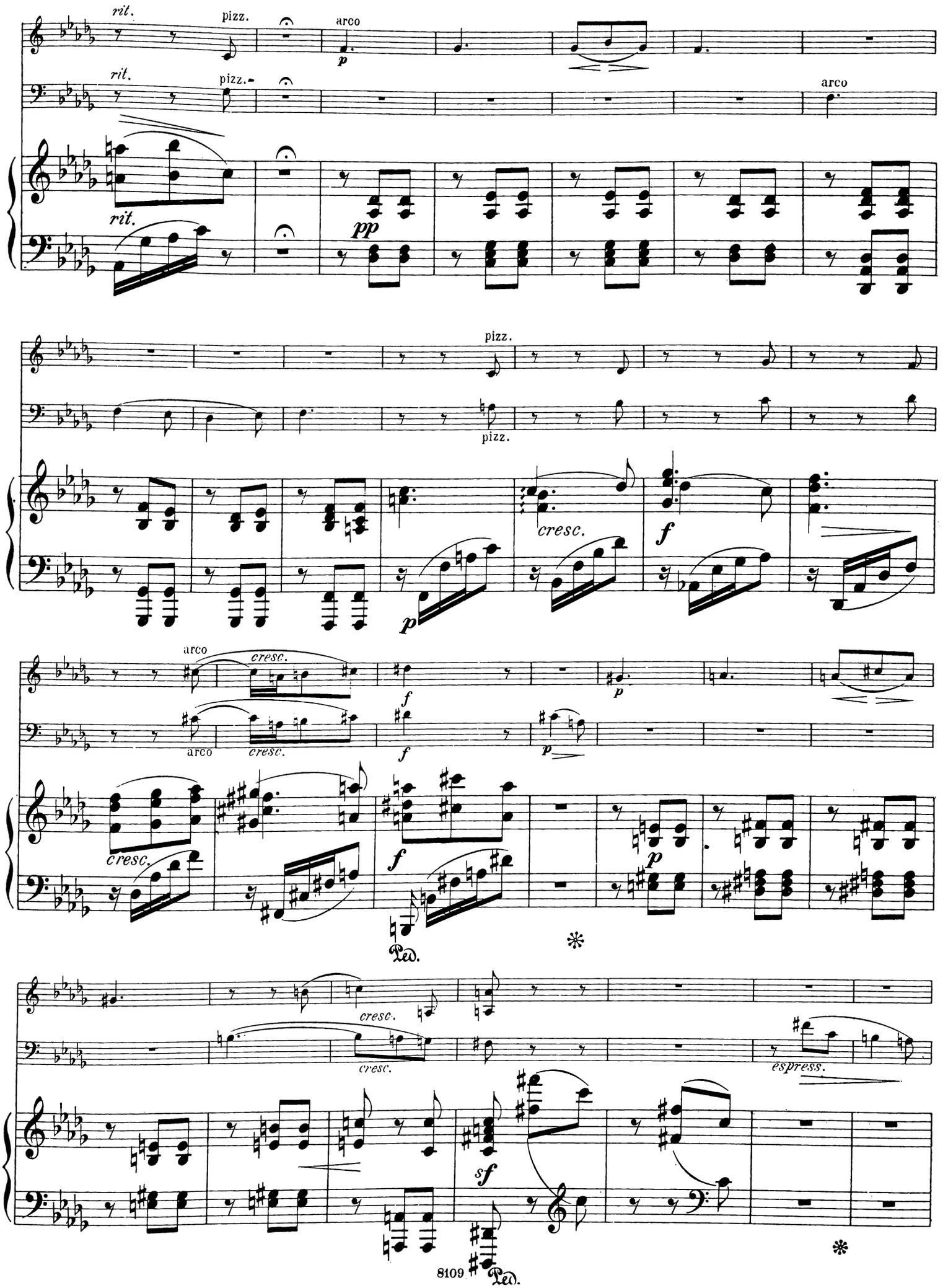
rit.
pizz.
arco
p
rit.
pizz.
arco
rit.
pp
pizz.
pizz.
cresc.
f
p
arco
cresc.
f
p
arco
cresc.
cresc.
f
p
Ped.
*
cresc.
cresc.
espress.
sf
*
Ped.

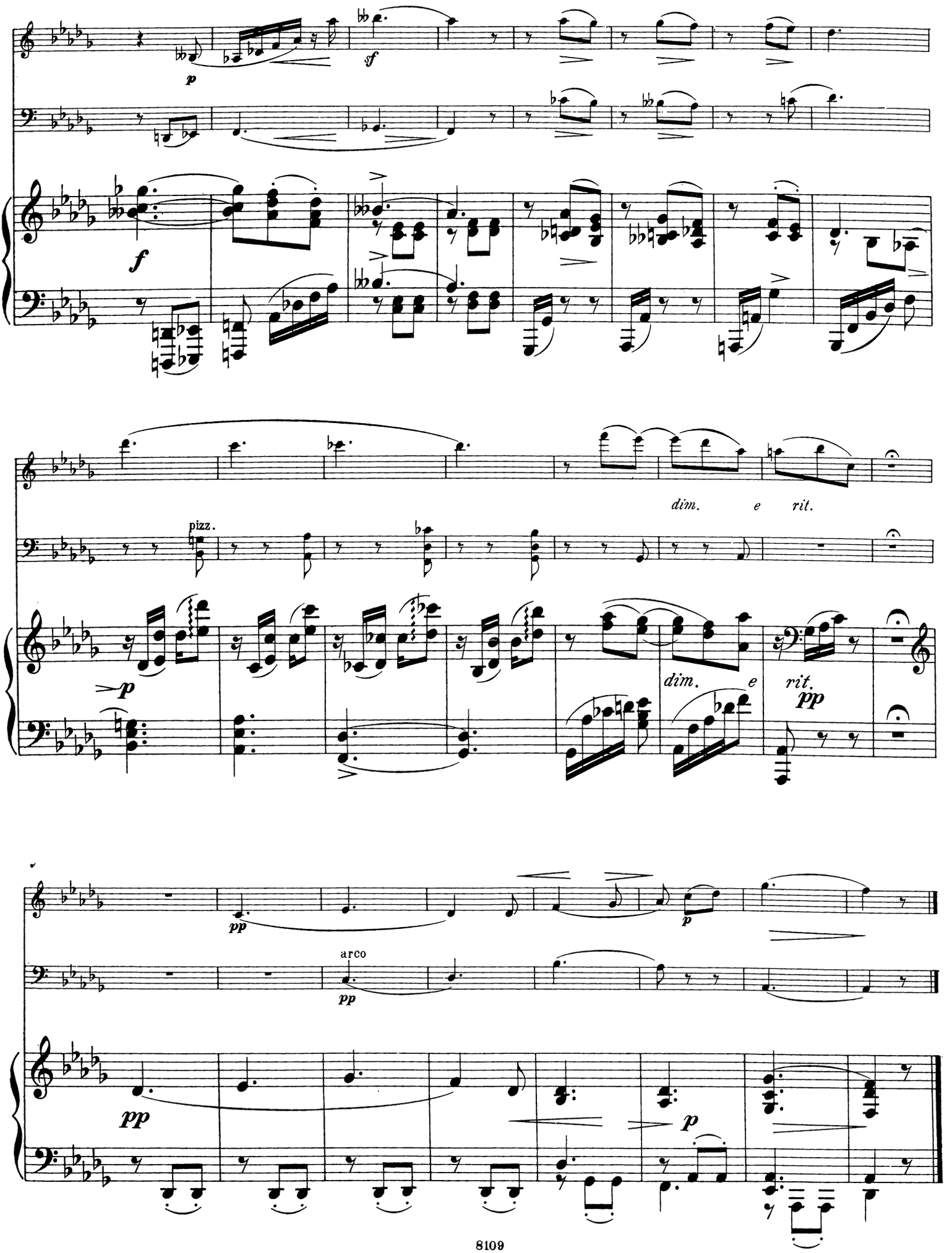
p
sf
f
pizz.
dim. e rit.
p
dim.
e
rit.
pp
pp
arco
pp
p
pp

## Violine.

# 1. Zwiegesang.

**Andantino.**

Theodor Kirchner, Op. 83. Heft. 1.

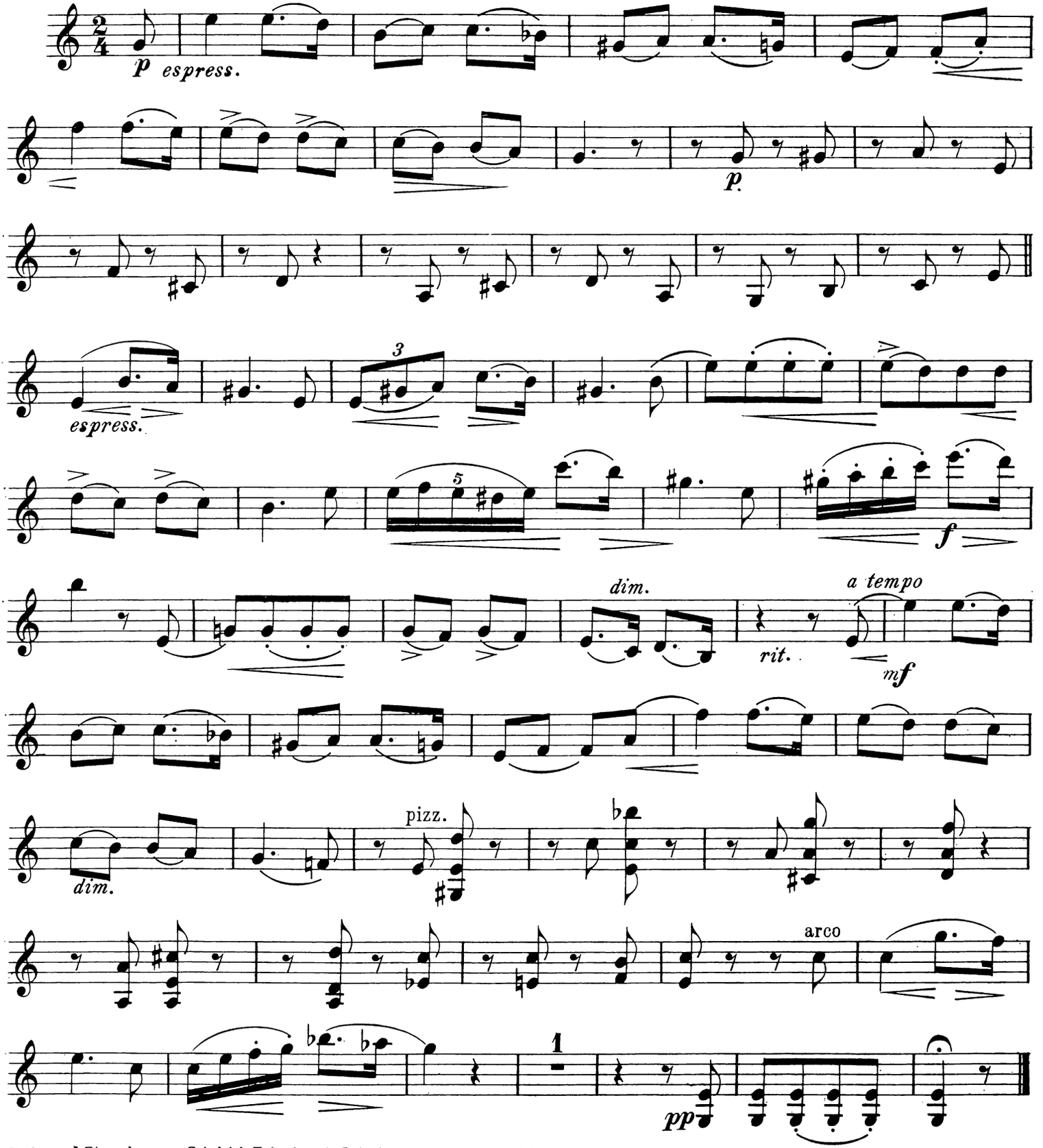


Verlag und Eigenthum von Friedrich Hofmeister in Leipzig. 8109

Violine.

# 2. Humoreske.

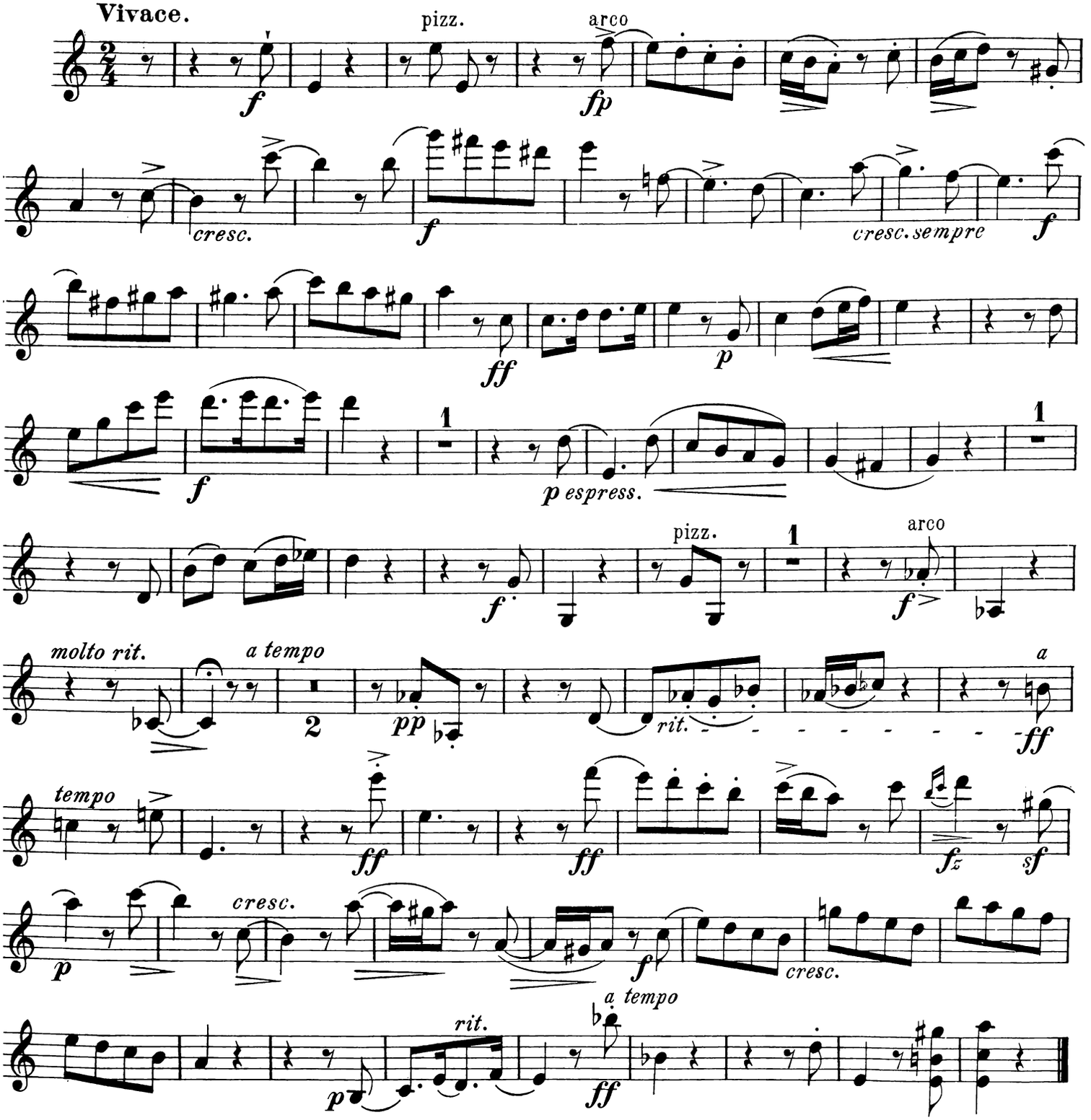


# 3. Romanze.

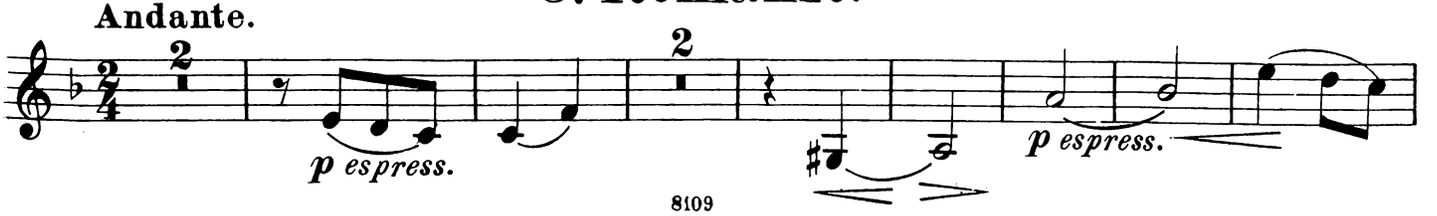

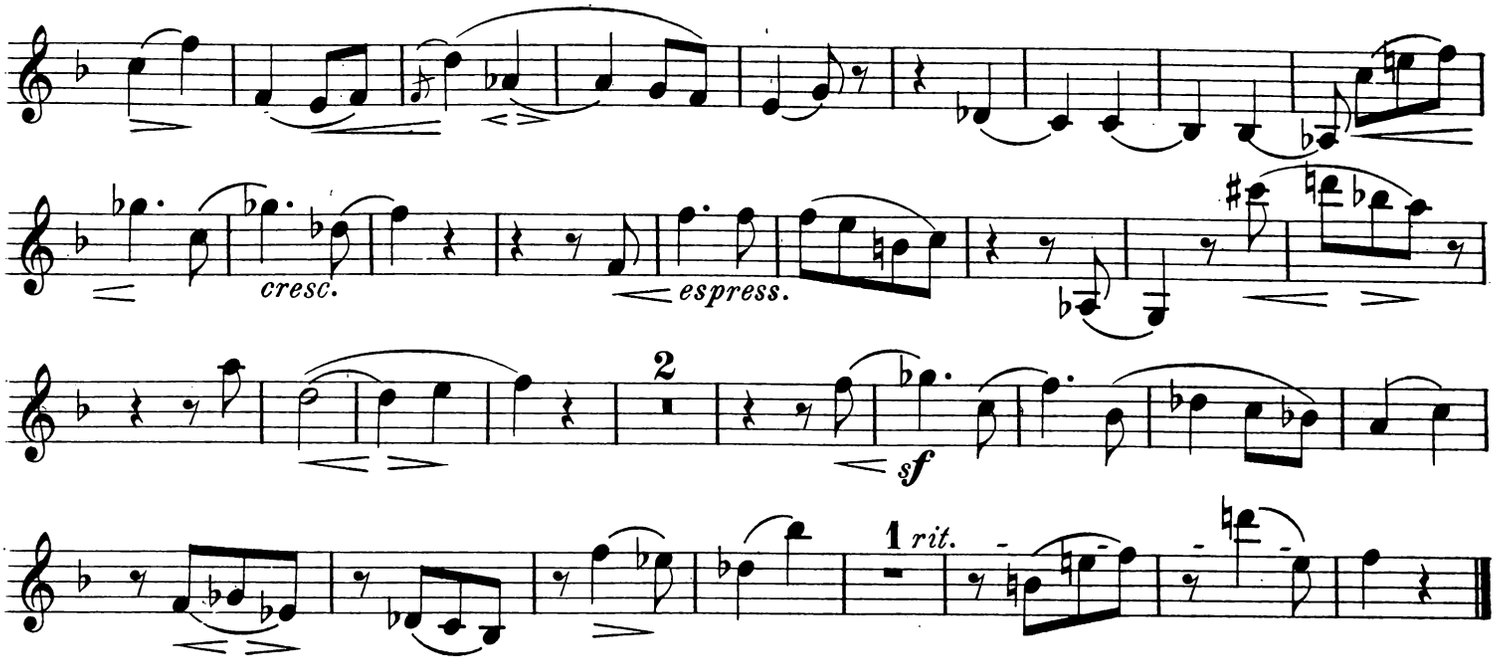
cresc.
espress.
2
sf
1 rit.

# 4. Scherzino.

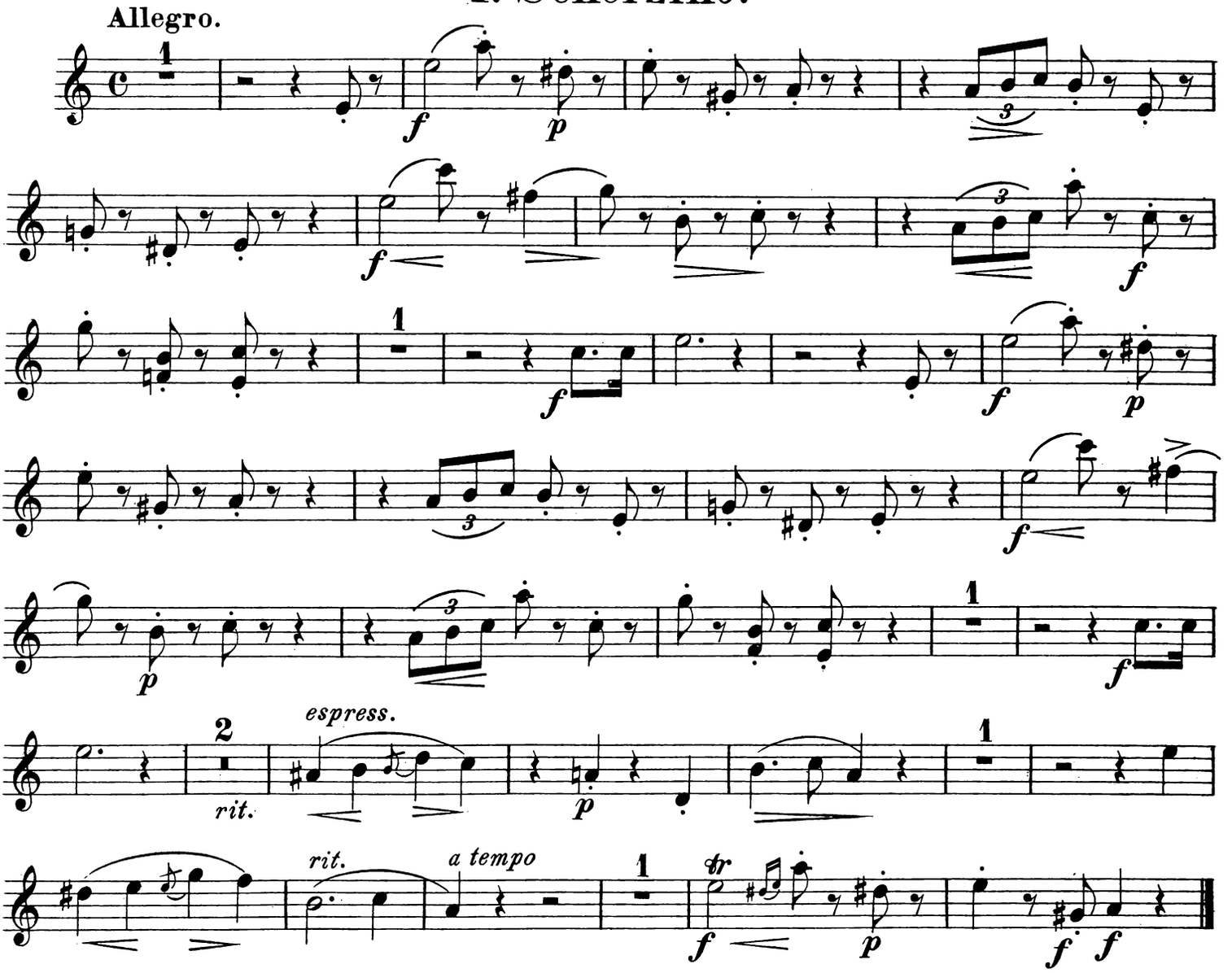
Allegro.
1
f
p
3
f
3
f
1
f
f
p
3
f
p
3
1
f
2
rit.
espress.
p
1
rit.
a tempo
1
tr
f
p
f
f

Violine.

# 5. Novellette.

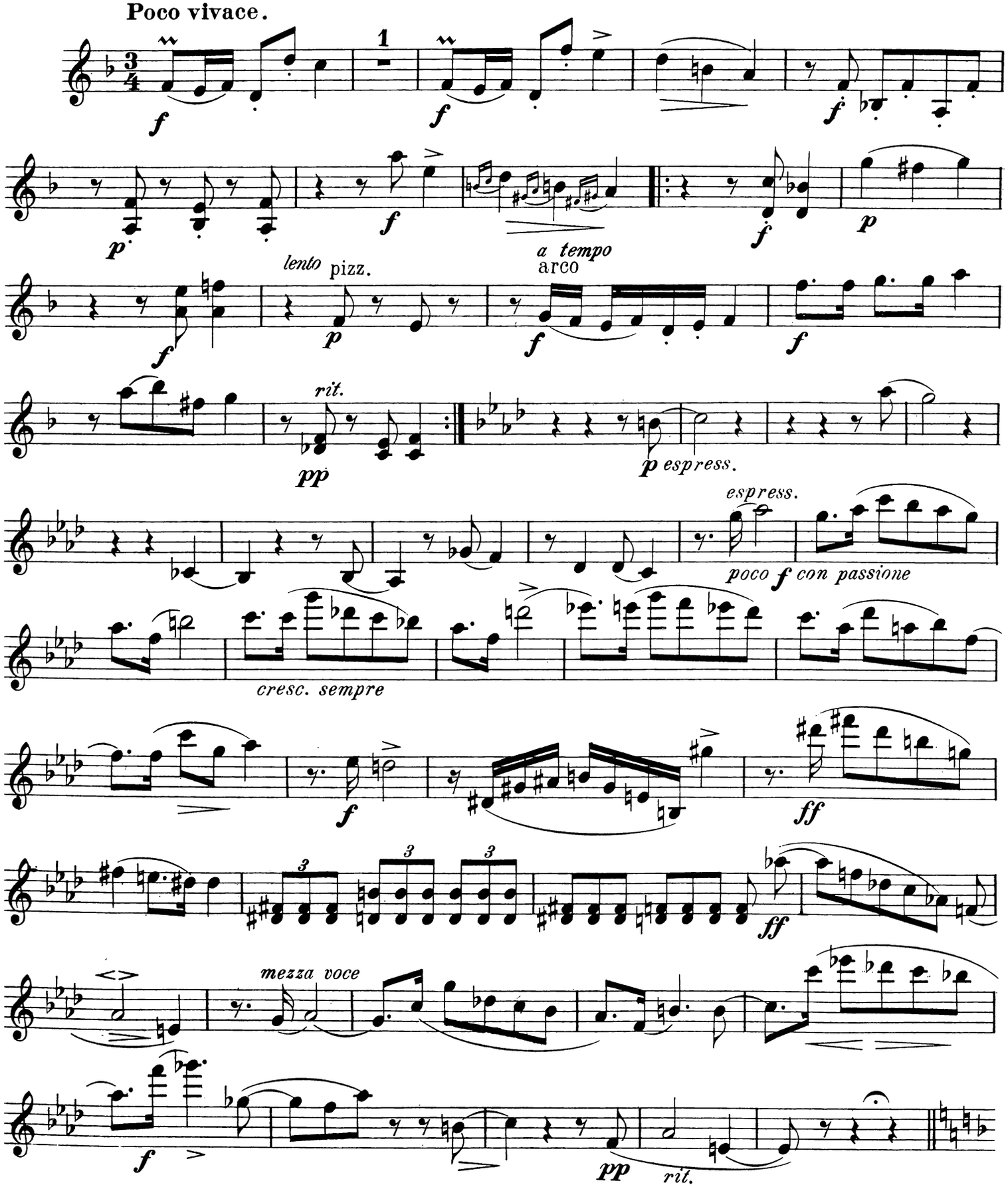

Tempo I.

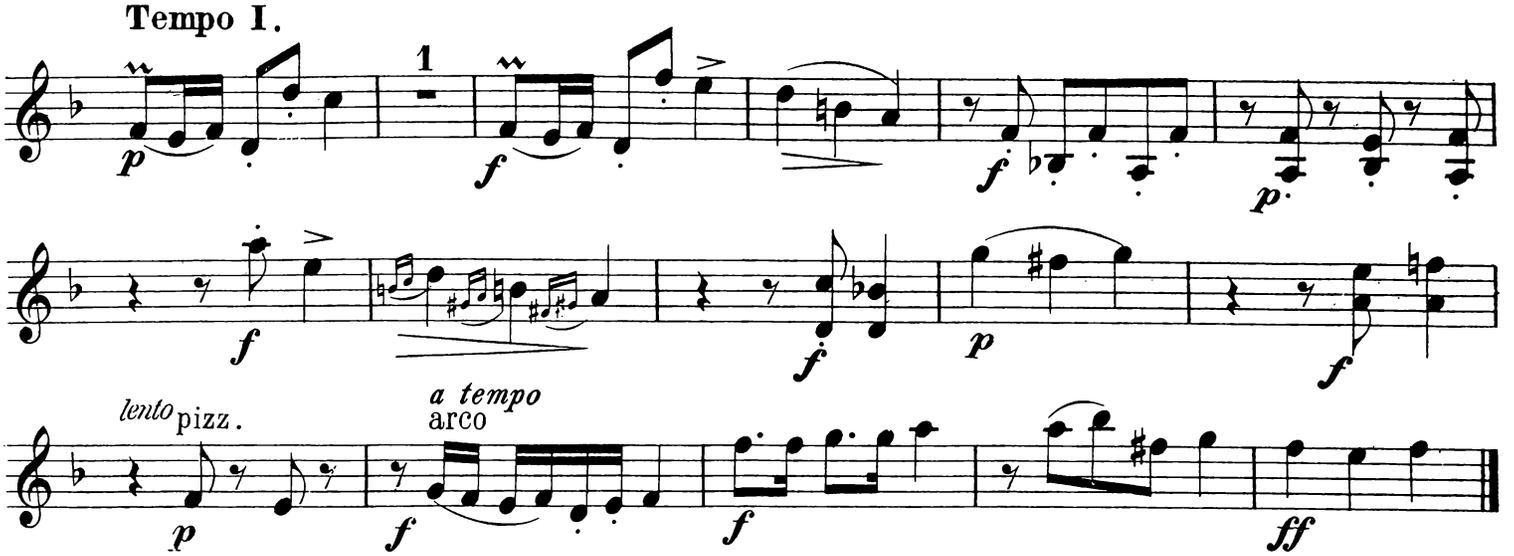


# 6. Lied ohne Worte.

Tranquillo, cantabile.

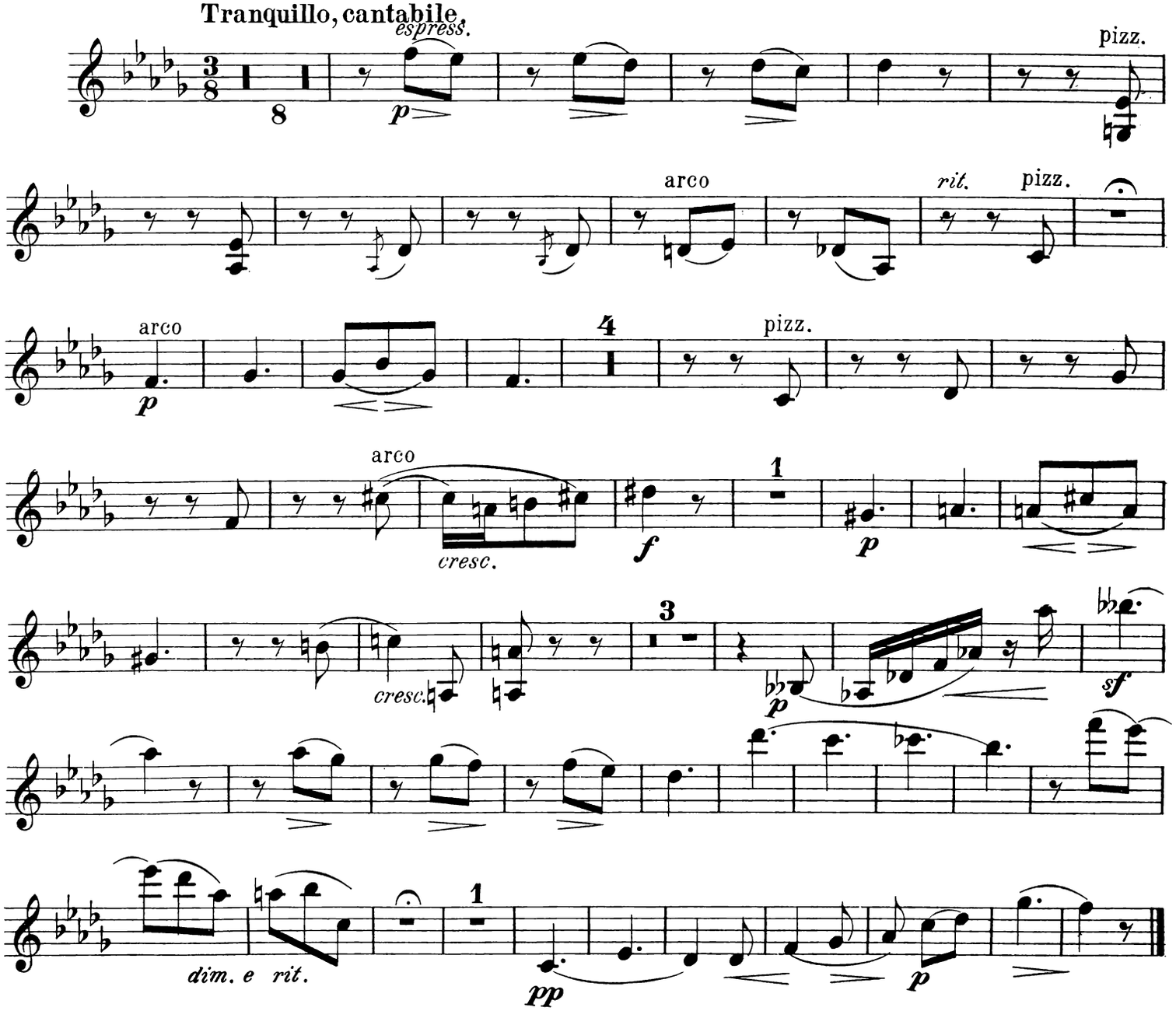

## Violoncell.

# 1. Zwiegesang.

Theodor Kirchner, Op. 83. Heft. 1.

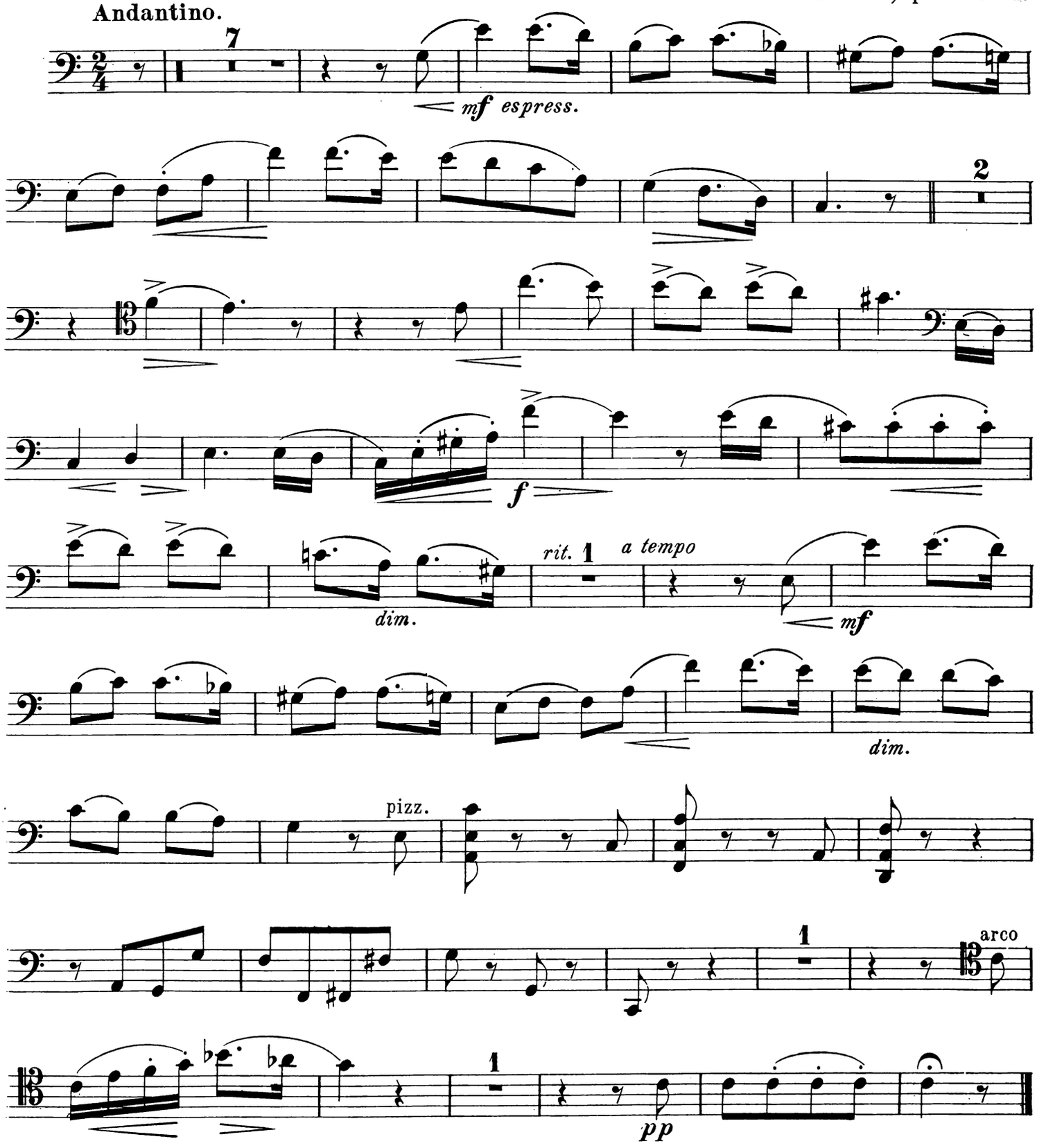


Verlag und Eigenthum von Friedrich Hofmeister in Leipzig. 8109

Violoncell.

# 2. Humoreske.

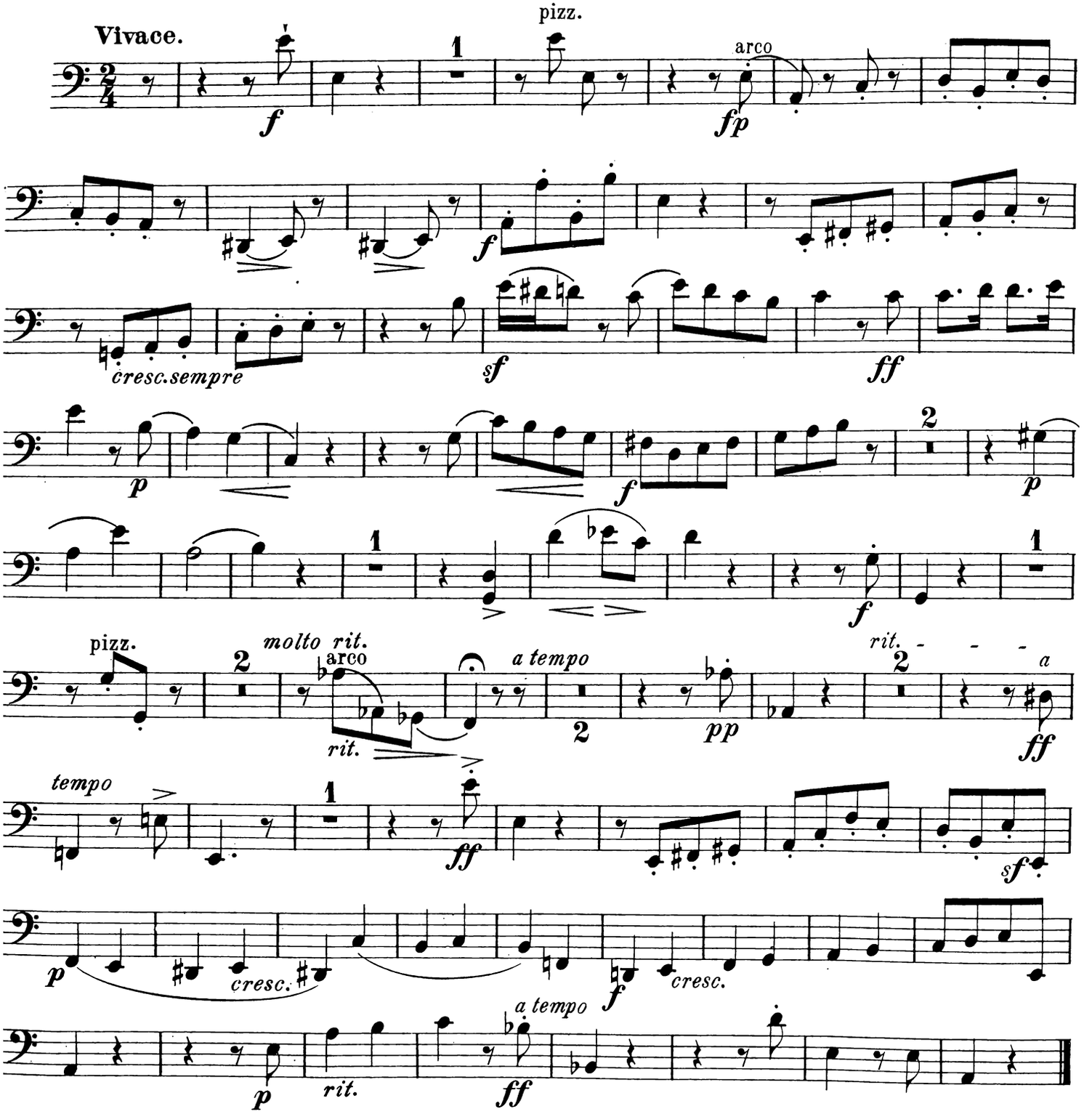


# 3. Romanze.

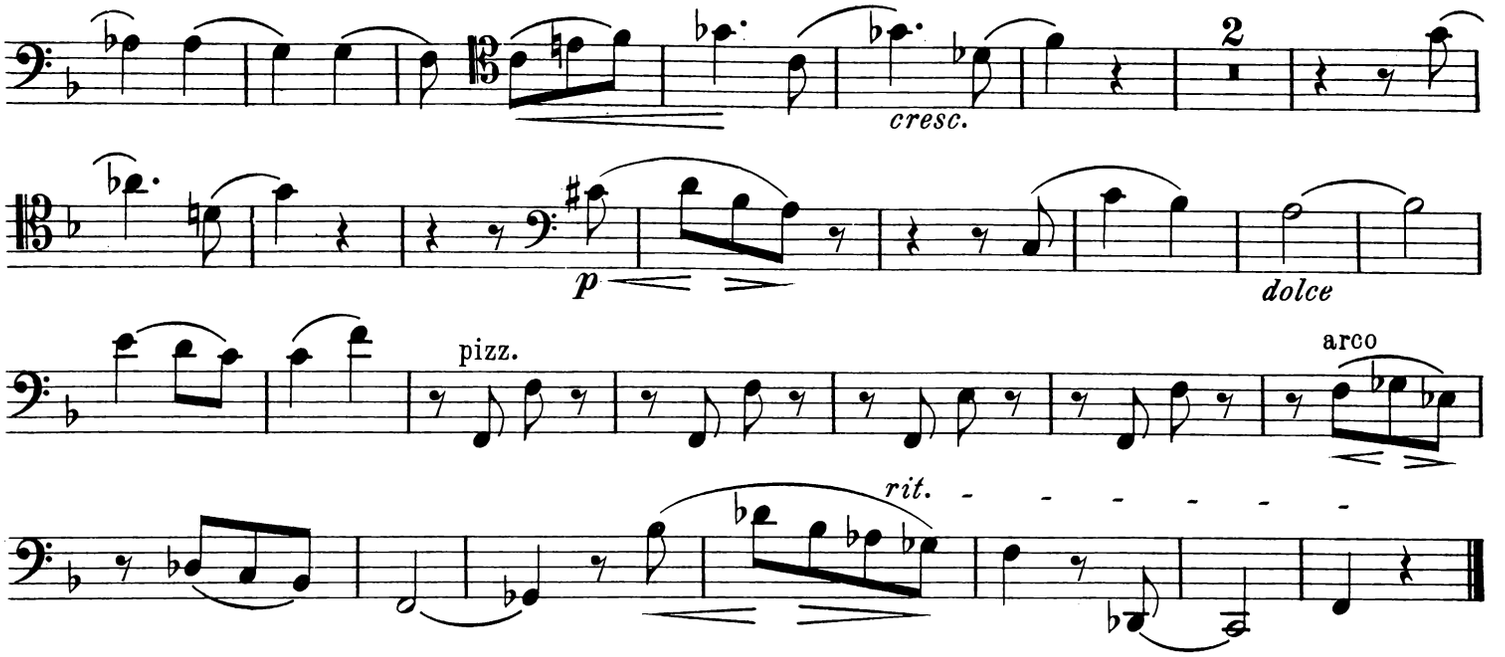
2
cresc.
p
dolce
pizz.
arco
rit.

# 4. Scherzino.

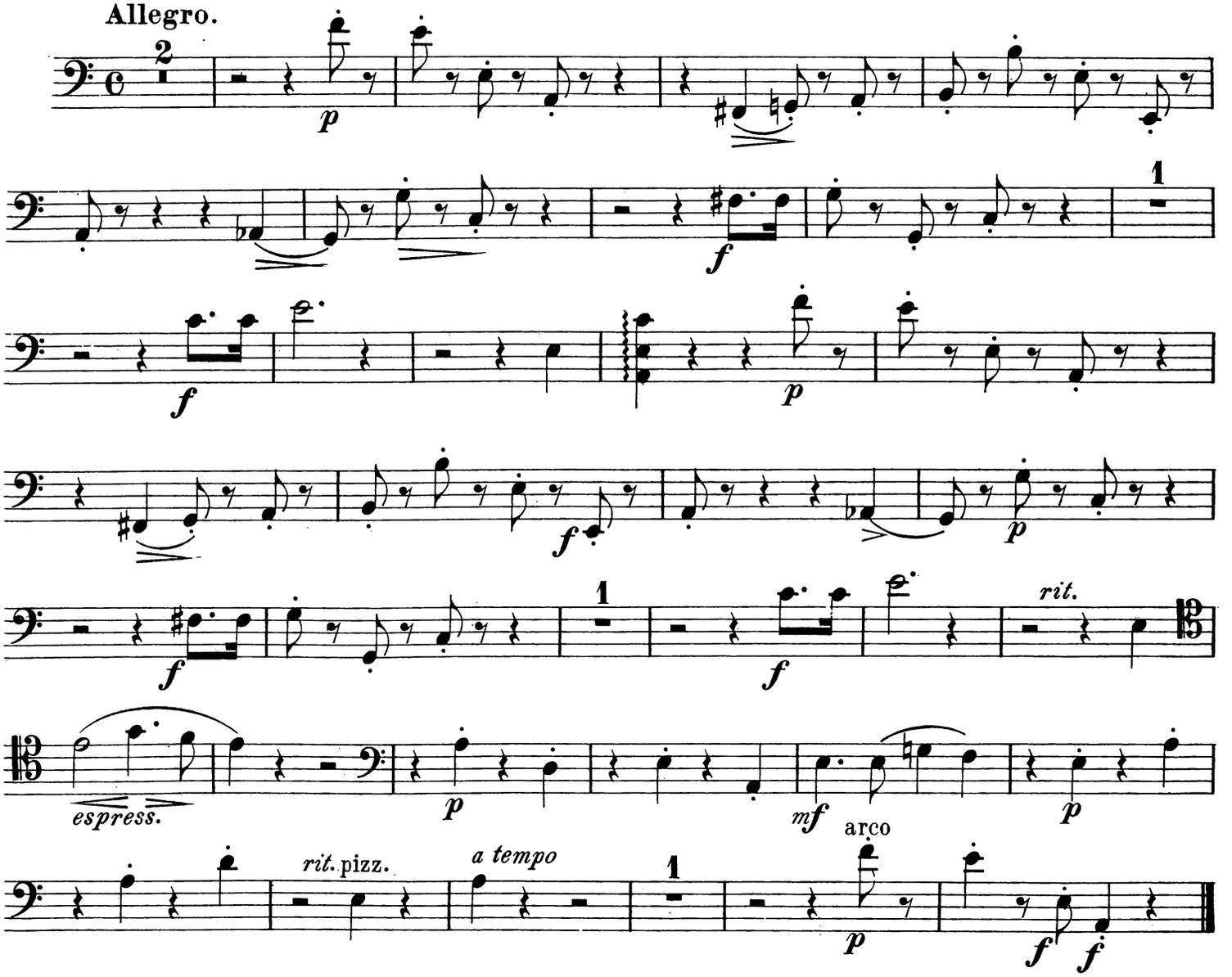
Allegro.
2
p
f
1
f
p
f
p
f
1
f
rit.
espress.
p
mf
arco
p
rit. pizz.
a tempo
1
p
f
f

## Violoncell.

# 5. Novellette.

**Poco vivace.**

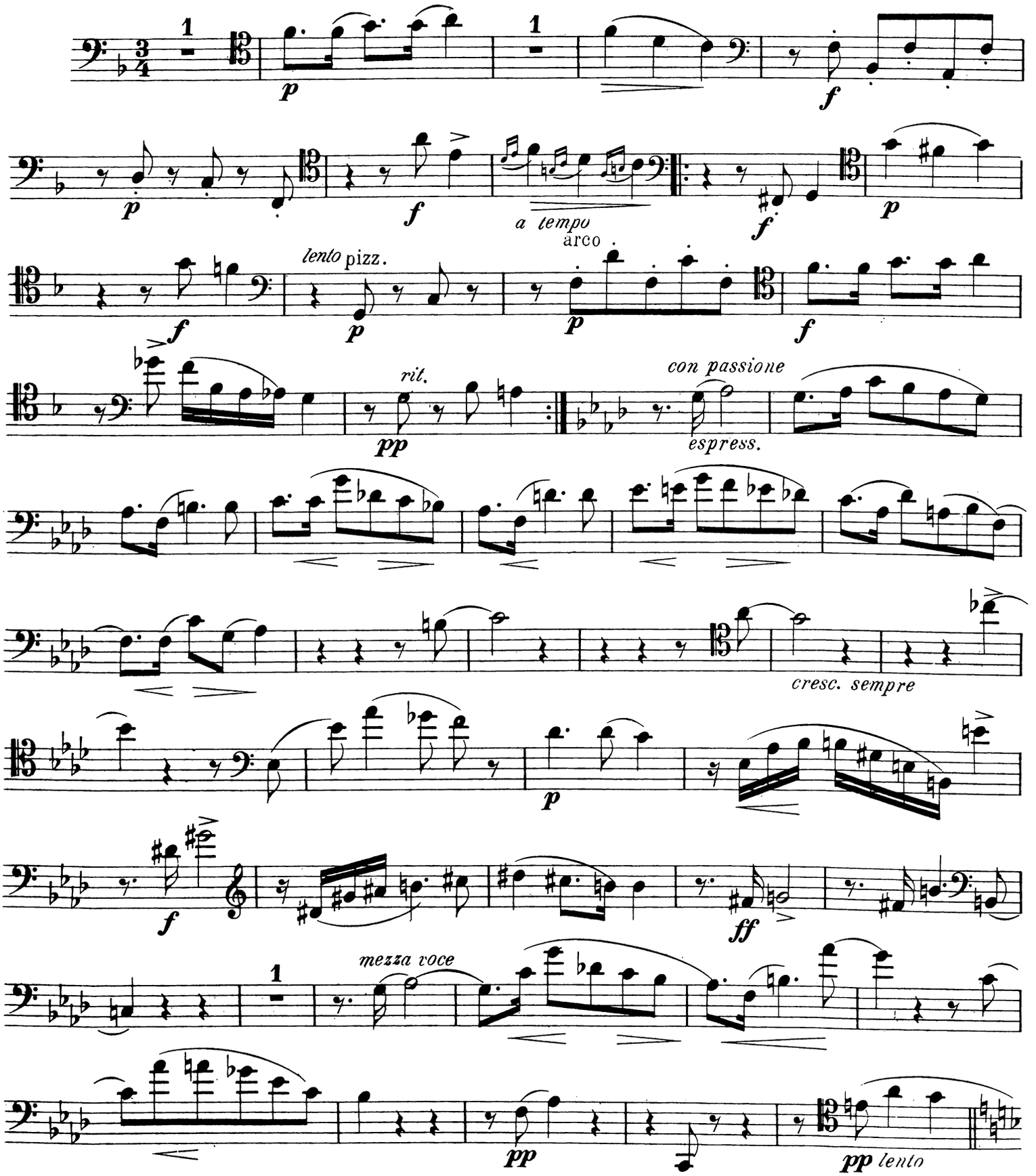

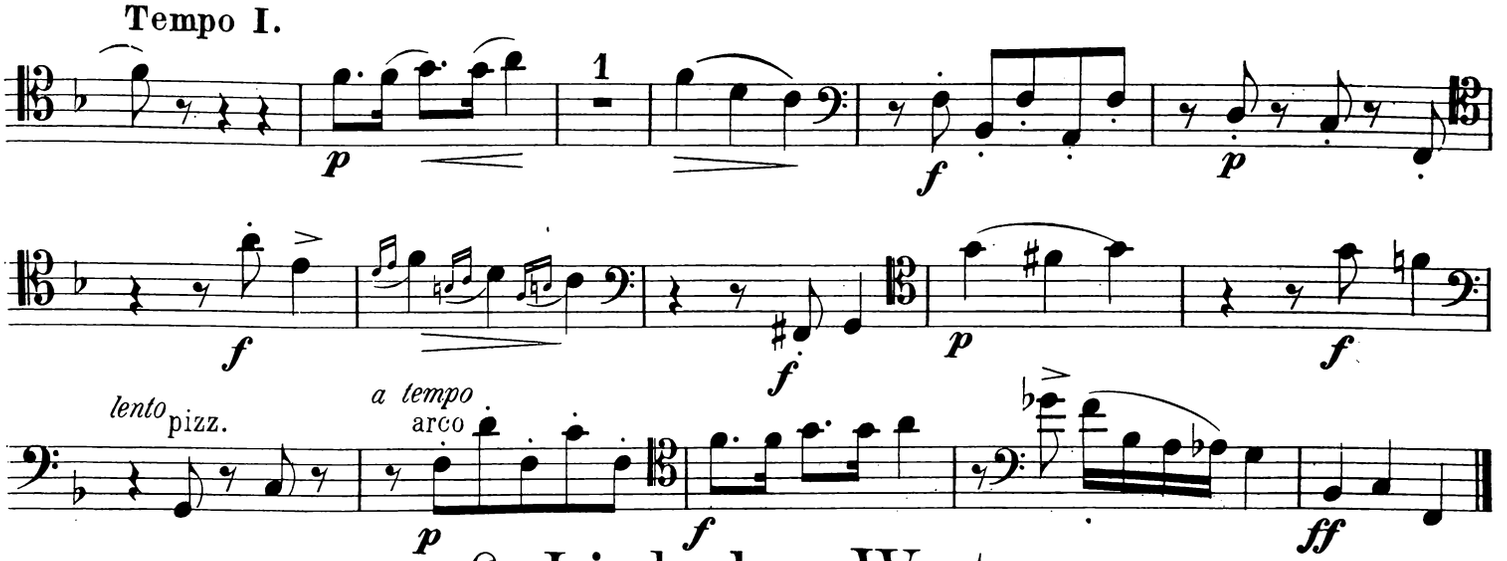

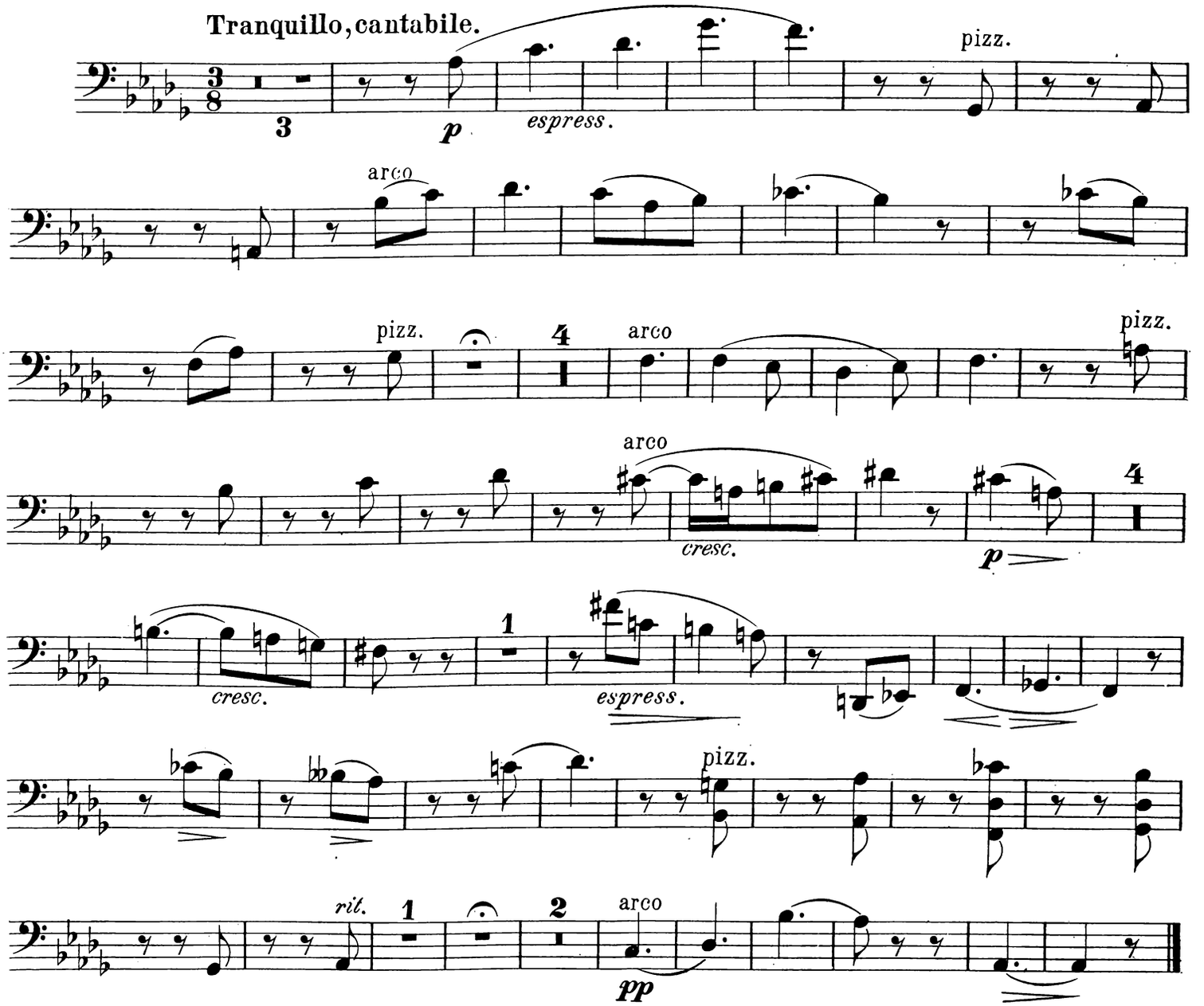
# 6. Lied ohne Worte.