

ARIA in C MAJOR

(from: *Gesellschafts lieder, Book II, No.1*)
for Oboe and Harpsichord

Score (01':00")

Nikolaus Betscher (1745 - 1811)

Arr. Michel Rondeau

Andante ♩ = 64

ARIA in C MAJOR

(from: *Gesellschafts lieder, Book II, No.1*)
for Oboe and Harpsichord

Oboe

Nikolaus Betscher (1745 - 1811)

Arr. Michel Rondeau

Andante ♩ = 64

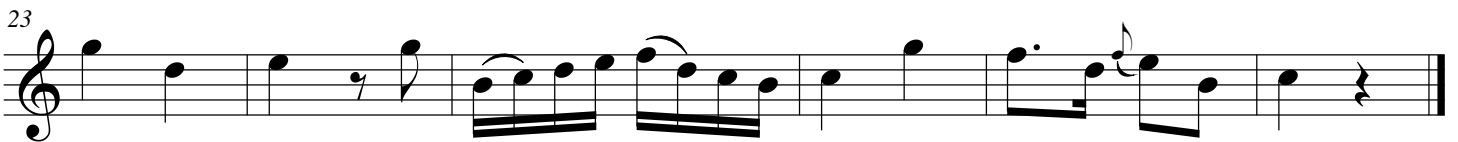

ARIA in C MAJOR

(from: *Gesellschafts lieder, Book II, No.1*)
for Oboe and Harpsichord

Nikolaus Betscher (1745 - 1811)
Arr. Michel Rondeau

Harpsichord

Oboe

Andante ♩ = 64

Harpsichord

Ob.

Hpschd.

Ob.

Hpschd.

Ob.

Hpschd.