

# Il pastor fido

Sonate op.13 n°1

Nicolas Chédeville « le jeune » (1705 - 1782)  
Pièces publiées en 1737 sous le nom d'Antonio Vivaldi

## 1 - Moderato

6 6 6 6 6 6 6

8 6 6 6 6 6 6 6 6 6 6 5

17 6 5 6 6 6 4 # # #

25 # 4+ 6 4+ 6 6 4+ 6 4 # 6 5 5

33 5 # 6 6 7 6 5 # 6

42 6 6 6 6 6 6 6

50 6 6 6 6 5 6 4 5 6 6 6 5 6 6

61 5 5 5 5 6 5 6

71 4+ 6 6 2 5 5 D.C. al Fine

2 - Allegro - tempo di gavotta

6 5 6 5 # 5 7 5 5 6 5 # 4+ 2

9 6 6 5 6 5 # 5 7 5 6 4+ 2 6 6 6 5 4 # 6 b 6

18 6 5 6 # 6 6 6 4+ 2 6 6 5 # 5 7 # #

27 6 5 4 # # 5 6 2 6 5 6 2 6 6 6 5 4 #

37 6 5 6 5 # 5 7 6 6 5 6 5 # 5 7 # 5 5

47 # # 6 5 4 3 # 6 5 6 5 # 4+ 2 6 6

58 6 6 # 6 6 6 7 6 6

67 6 5 6 6 4+ 2 6 5 # 4+ 2 6 7 6 #

77 7 # 5 4 2 6 5 # p 4+ 2 6 7 6 # 6 6 4 2 6 5 #

3 - Aria, affettuoso

6 6 6 6 6 5

10 6 6 6 6 6 4 3 6 5 6

19 6 4+ 2 6 5 # 6 5

28 6 6 6 5 6 6

36

6 6 6 5 6 6 6

46

6 6 4 3 6 6 4 5 6 9 6 4 3

55

5 5 5 5 4/2 6 5

D.C. al Fine

4 - Allegro

6 6 5 6 6 5 6 6 7 7 6 6 6 7 # 6

11

6 5 6 6 5 6 6 7 7 6 6 6 7 # 6 5

22

6 5 # 6 # 5 6 # 4+ 6 6 5 6 5 # 6 # 6

33

6 # 6 9 6 6 6 5 4 4/2 6 6 6 6 5 6/5 6 6 6 5 6 5

45

7 7 6 6 5 6 6

56

6 6 6 6 6

65

6 4/2 6 4/2 6 6 6 6 6 6 6 6 4 7/3 6 6/6 6 6 6/6 6/5

81

6 6/5 6 6 7 6 6 6/5 6 6 6 6/5 6 6/5 6 6 6

93

b 5 b b 5 b 6b 4 2 6b 4 6/5 b 2 5 b 5 b 6 5

104

b 6b 4 2 6b 4 6/5 7 6b 4 2 6b 4 6/5 7

5 - Giga, allegro

6 7 6 6 6 5 4 3

8

7 6 7 6 7 6 5 5 # 6 6

16

6 6 4 # 6 5 # 6 5 # 6 5 # 6 5 #

6 7 6 6 6 6 6

31

7 6 6 6 5 5

38

$\frac{4}{2}$  6 5 5 6 9 8

45

6 6 6 5 6 5

52

$\frac{6}{5}$  7 6 5 6

# Il pastor fido

Sonate op.13 n°2

Nicolas Chédeville « le jeune » (1705 - 1782)

Pièces publiées en 1737 sous le nom d'Antonio Vivaldi

## 1 - Preludio, adagio

5 6  $\frac{4}{2}$  6 4 3 5 6 5 6  $\frac{6}{5}$  #

5 6 5 — 6 6  $\frac{6}{5}$  6  $\frac{4}{2}$  6 6 6 6 4 3

9 8 4 3 9 8 7 6 5  $\frac{6}{5}$  4 3 6 5 6 6  $\frac{6}{5}$

14 6 6  $\frac{6}{4}$   $\frac{5}{3}$  b 2 6 6  $\frac{6}{5}$  6

17 6  $\frac{4}{2}$  6  $\frac{6}{5}$  4 3 7 7 b 6  $\frac{6}{5}$  5 3

2 - Allegro assai (Les mesures 29 à 84 ne figurent pas dans certaines éditions modernes)

6 6 7 7 5 6 5 6 6 6 6 6 6

12 6 6 7 5 7 7 7 6 5 6 5 # 5 # 5

25 6 6 6 4 3 7 5 7 6 7 6 6 7 # 6

38 7 6 7 6 7 # 6 6 # # 6 6 6 # 7

50 6 6 6 7 7 6 5 6 7 6

62 b 6 6b 6 2 6 6 x 6 7 7 6 4 8 6 5 7

74 7 6 6 # 5 # 5 6 6 6 4 3 6 5

86 6 7 6 7 6 6 6 4 3 5 6 6 6 7 7 5

97 6 6 5 5 6 5 6 7 5 9 8 4 3 6 6 # 5 # 5

109 6 6 6 6 6 6 4 3

3 - Sarabande, adagio

5 7 6 6 6 5 # 6 5 7 7 7

9 7 7 # 6 5 4 7 6 4 2 6 6

18 5 6 5 5 6 5 6 5

4 - Allegro

# Il pastor fido

## Sonate op.13 n°3

Nicolas Chédeville « le jeune » (1705 - 1782)

Pièces publiées en 1737 sous le nom d'Antonio Vivaldi

### 1 - Preludio, andante

7 5 5<sub>6</sub> 4 3 6 6

7 7 6 9 6 7 5<sub>6</sub> # 5<sub>6</sub>

5 6 # 6 6 6 6 4/2 6

6 6 5 6 5 6 5 9 5 9 5 6 5

5 6 6 2 6 7 7 7 5 9 5 9 3 6 5

5 6 6 2 6 7 7 7 6

7 6 6 4 3 6 7 6 4 3

### 2 - Allegro ma non presto

6 6 6 4/2

6 6 6 6 6 6 6 6

6 5 # 6 6 4 5 6

2 5 # 6 6 5 # 6 6 5 6 6

31

6  $\frac{4}{2}$  6 6 # 6 5 5 6  $\frac{6}{5}$  # # 6 6 5

41

# 6 6 5 7 4 # 6 5

50

6 5 6 5

58

6 5 6 5 6 6 5

67

6 5  $\frac{4}{2}$  6 7 7 7 7 7 7

73

7 7 5 4 3 5 4 3

83

5 5 6 5

92

5 6  $\frac{6}{5}$  6 6 6 6

100

$\frac{4}{2}$  6 6 6 5 6 6 5

107

6 6 5 7 4 5 5 7 7 5 6  $\frac{6}{5}$  6 5

### 3 - Sarabande

6 6  $\frac{4}{2}$  6  $\frac{6}{5}$  4 # 6 7  $\frac{6}{4}$   $\frac{4}{2}$  6 6  $\frac{6}{4}$   $\frac{6}{5}$  4 #

9

6 5 5 5  $\frac{4}{2}$  6 6  $\frac{6}{4}$   $\frac{6}{5}$  4 7

16

$\frac{6}{5}$  6 7  $\frac{6}{4}$   $\frac{4}{2}$  6 6  $\frac{6}{4}$   $\frac{6}{5}$  4 3

# 4 - Corrente

6 6 6 5 6 7 6 6

5 5 6 6 5 6 6 6 6 5

6 6 # 5 # 6 5 6 6 4 6 5 6 6

7 4 # 6 6 6 6 6

6 5 6 6 4 5 6 5 6 # 5

6 5 # 5 4 2 6 6

4 3 7 6 5 6 6 6 # 5

6 6 7 6 7 6 7 6 7 6 7 6

7 7

6 6 4 5 6 6 6 4 3 6 5 6 6 4 6 5 6 6

6 6 6 7 4 3 5 6 6 6 4 6 5 6 6

7 4 3 6 6 4 2 6 5 4 3

5 - Giga, allegro

5 6 6 5 4 #

8 6 5 # 6 6 5 # 6 5 # 6 5 # 1. 2.

17 5 9 8 5 9 8 5

26 6 5 6 6 5 6 6 6 5 4/2 6 5

34 6 7 4 7 3 6 9 3 9 3 6 5 6 9 3

43 9 3 6 5 6 6 6 6 6 6 6 1. 2.

## Il pastor fido

Sonate op.13 n°4

*Le dessus de cette sonate se peut jouer sur une musette du cinq en supposant la clef de G re Sol sur la première ligne*

Nicolas Chédeville « le jeune » (1705 - 1782)

Pièces publiées en 1737 sous le nom d'Antonio Vivaldi

## 1 - Preludio, largo

6 6  $\frac{4}{2}$  6 6 4 3 7 7

4 5 6 7 7 6

8  $\frac{4}{2}$  6 6 7 7 6

11 6 5 6 7 7 6 5 #

14 # 6 5 6 4 3 7 7 # 6

17  $\frac{4}{2}$  6 6 7  $\frac{6}{4}$   $\frac{7}{3}$  6 *Solo*

20  $\frac{4}{2}$  6 6 6 4 3 7 7

2 - Allegro ma non presto

6 5 6 6 6

7

6 7 7 7 4 3

13

6 # 5 5 # 5 6 5 7 # 6 5 4 #

20

6 5 6 # 6 6

27

5 6 6 5

31

35

39

5 6 6 6 6 6 5 4 3

45

6 5 6 6 6

51

6 7 7 4 3 6

57

5 6 5 4 3

3 - Pastorale ad libitum

Violoncello obbligato *p*

Organo

7 5 6 7 6 6

9 *pp*

7 8 6

17 *f*

7 6 6 # 5 6 5 # 7 5 6 7 6 6 6 4 3 6 6 2 6

26

5 6 5 4/2 6 5 5 6 6

34 *p*

4 3 6 6 2 6 6 5

39

43

5 6 6 2 6 6 6 5 4 5 # 6 4

49

6 5 7 5 6 7 6 6

57

6 6 5 6 5 6 6 7

4 - Allegro

5 5 6

9

6 7 6 6 6 5 4/2

17

6 4/2 6 6 5 5 5 4/2 6 6 #

27

6 7 6 # # # 5 6 6 #

36

# 5 5 7 5

46

5 6 6 6 5 b

56

b 4/2 6 6 6 4 7 3 6 7 5 5 5

66

6 6 5 5

74

6 6 7 6 6 6

82

5 6 b 6

91

b 6 6 6 5

98

4/2 6 5 6 6 7

# Il pastor fido

Sonate op.13 n°5

Nicolas Chédeville « le jeune » (1705 - 1782)

Pièces publiées en 1737 sous le nom d'Antonio Vivaldi

## 1 - Un poco vivace

7 4/2 6 6/5 5 6 5 6 5 7

9 4+ 6 5 6 7 # 4+ 6 2 5 4 #

17 5 6 5 6 6 5 5 5

23 5 5 5 b 6 b 6 b 6 5 b 5

32 b 5 6 6 3 3 3 6 3 3 3

38 3 3 3 6 6 5 6 6/5 6/4 5

*Volte*

## 2 - Allegro ma non presto

6 6 6 6 5 6

9 6 6 6 6 6 5 6/5

18 6 # 6 5 # 5 6 6

26 # 6 6/5 6 5 # 6/5 4+ 6 4+ 6 # 6

35 6 6 6/4 5 # 6 6 6/4 5/3

43

6 # 6 6 6 6 5 # 5 # 6

51

6 6 6 6 5 5

60

2 5 6/5 6 6 6/5 6 6/5

72

6 5 6 6/5 6/5

80

5 6 5 5 6 6 6 6/4 5/3

87

2 5 4 3 5 5 6/5 6 6/5 6 5 5 5

96

6 6 6 6/5 6 6 6 6 5

104

6 6 6

109

6 6 6 5 6 6 5/6 6

117

6/4 5/3 6 6 6 6/4 5/3

### 3 - Un poco vivace

6 6 6 7 7 # 6 7 6 #

9 6 6 5 6 7 7 # 6 #

18 6 6 5 # 6 5 6 4 #

26 6 6 7 7 7 # # 6 5 4 # 1. 2.

33 2 3 3 3 6 5 # 5 6 5 6 b 3 3 3

41 x 4 3 6 7 6 3 3 3 3

49 b 7 6 7 6 # 6 6 6 6 5

58 7 6 6 4 # 7 7 7 7

66 b 7 x 6 #

73 6 6 6 4 # 7 7 3 3 3

80 7 7 b 7 x

87 # 6 # 6 6 6 6 4 #

4 - Giga, allegro

5 6 # 6 4 5 5 6

7 # 5 5 6 6 4 5 # 5 6

14 # 7 6 # 6 5 6 6 # 6 # 6 6 5 5 4 #

21 6 6 6 4 5 6

29 # # 6 5 6 # 6 5 # 6 4+ 2 6

36 7 3 6 6 3 6 6 3 6 4+ 2 6 5 6 5 4 3

43 # # # 6 6 # 4+ 2 6 # 4+ 2 6 5 #

51 # 6 6 6 6 4+ 2 6 6 4+ 2 6 4+ 2 6 5 5 2

61 5 # 5 # 6 # 4+ 2 6 6 5

68 6 4 5 # 6 5 6 4 5 #

76 # 5 b 5 6 5 6 6 6

83 5 # 5 # 6 # 4+ 2 6 6 5 6 4 5 #

90 # 6 5 6 4 5

5 - Adagio

5 6 6 5 6 6 5 4 2 6 7 6 5 4 # 2 5 2 5

6 5 4 3 6 7 7 #

6 - Minuetto I°

5 6 6 7 6 5 3 6 6 6 5 6 6 6 5 6 5 4 #

6 4 2 6 7 6 6 5 4 3

Fine

21 Minuetto II°

6 7 # 6 b 5 # 6 4 6 5 4 #

# 6 # 4+ 2 6 6 6 6

6 # 5 # # 4 #

D.C. al Fine

# Il pastor fido

Sonate op.13 n°6

Nicolas Chédeville « le jeune » (1705 - 1782)  
Pièces publiées en 1737 sous le nom d'Antonio Vivaldi

## 1 - Vivace

2 5 5 6 6 3 6 6

7 6 4 5 # 6 2 5 5 # 5 2 6 6 5

15 9 3 6 6 5 6 6 5 4 3 6 5 4 3 6 5 3 b 6b 5 4 3

23 6 5 # 5 6 6 # 6 6 # 6

30 2 5 5 # 6 6 # 6 6 5 6 5

37 6 6 7 7 6 6 6 5 # 4 6 6b 6b x 6 7 6

49 # 6 6 5 b 7 # 6 6 6 7 6

**Adagio** *Volta*

2 - Alla breve, fuga da capella

3

2 6 6 9 8 7 # 6 7 7 4 3 4 # 6

11 9 8 7 6 6 5 7 7 6 6 5 # 4 3 4 # 6 9 8 7 6 6

22 6 5 7 # 2 6 6 5 7 # 5 5 5

29 2 6 6 7 9 8 7 # 6 7 4 5 b 5 7 6 5 6

36 5 2 6 6 9 8 b 7

42 6 7 7 6 5 6 9 8 6 6 6 5 7 6 6 5 7 6 6 5 7 # 6 5 b 6b5 6 b 8 6 &

55 6 b 6 7 # b 7 7 7 # 2 6 6

66 6 5 7 7 6 6 4 # 6 b 8 6 6 6 5 4 7 # b 6 6 5 6 5 4 # 7

79 *Violoncelle* # 5 b 5 5 6 5 # 6 6

88 9 5 9 8 2 6 6 4 # 6 b 9 8 6 6 6 5 7

3 - Largo

6 6 5 b 7 7 # 4 5 6 6 5 6 7 4 3

5 b 6 6 5 # b 6 6 5 # 6 6 6 4 # # 6 6 6 b 5 7 5 # 6 6

11 # 6 b 6 5 6 # 7 4 # 6 b 6 7 4 #

4 - Allegro ma non presto

6 5 6 6 5 5 5 6 6 5 # 6 5 6 6 5 5 5

14 6 6 6 5 # 7 7 7 7 7 # 5 # 5

26 5 6 6 4 # 6 5 6 6 5 5

37 5 6 6 5 # b 7 6 5

46 # 5 7 5 7 5 6 6 6 5 # 5 6 6 5 # 5 5 6 5 4 7 #

57 6 5 6 6 5 5 5 6 6 6 5 #

65 7 5 4 # 7 5 4 3

69 7 5 4 3 7 5 4 3 7 6b

74 4b 3 6 4 5 3 b 4 # b b 4 # b 6 4 #

85 6 5 b 5 5 6 5

94 6 7 5 # 5 b 6 6 5

102 4+ 6 # 6 6 5 6 5 # 5 5 6 6 5

112 # 6 b 5 6b 7 7 6

123 b 6 5 # 7 6 b 6 5 7 #

*Nicolas Chédeville (1705-1782)*

*Il pastor fido*

*Six sonates pour la musette, vièle, flûte,  
hautbois ou violon avec la basse continue*

Publiées sous le nom d'Antonio Vivaldi (Boivin à Paris, 1737)

## Notes

Cette édition est conforme à l'originale publiée à Paris en 1737, mise en ligne sur le site internet de la *Bayerische StaatsBibliothek* :

<http://www.mdz-nbn-resolving.de/urn/resolver.pl?urn=urn:nbn:de:bvb:12-bsb11134627-2>

Quelques corrections d'erreurs manifestes ont été apportées.

Nicolas Chédeville a fait publier ces musiques sous le nom d'Antonio Vivaldi, et elle est largement inspirée sinon directement copiée d'un certain nombre d'auteurs dont Vivaldi lui même. Ces sonates ont été cataloguées dans les œuvres de Vivaldi sous les numéros RV54 à RV59.

On peut également trouver dans le commerce ces documents anciens reproduits en fac-simile, ainsi que des éditions modernes. Ces dernières sont corrigées, parfois écourtées, et une réalisation de la basse chiffrée y est proposée, et le nom de l'auteur est soit Chédeville, soit Vivaldi.

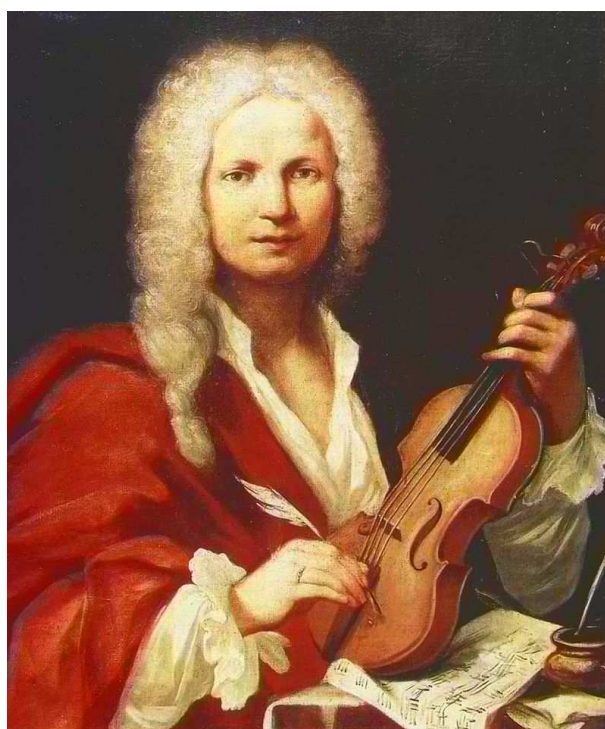

# Il pastor fido

Sonate op.13 n°1

Nicolas Chédeville « le jeune » (1705 - 1782)

Pièces publiées en 1737 sous le nom d'Antonio Vivaldi

## 1 - Moderato

6 6 6 6 6 6 5

8 Fine 3

6 6 6 6 6 5 6 4 5

24 # # 4+ 6 4+ 6 6 4+ 6 4 # 6

31 3 5 5 5 # 6 6 7 6 5

39 6 6 6 6 6 5 6

47

6 6 6 6 6 6 6 5 4 3

55

6 5 6 6 6 5 6 6 5

64

5 5 5 6 5 6

71

4+ 2 6 6 2 5 5 6 5 # 4+ 2 6 6

D.C. al Fine

2 - Allegro - tempo di gavotta

6 5 6 6 # 5 7 5 5 6 5 # 4+ 2 6 6

10

5 6 6 # 5 7 5 6 4+ 2 6 6 5 4 # 6 b 6 6 5

19

6 # 6 6 6 4+ 2 6 6 # 5 7 # 6 6 6 5 #

29

5 6 4+ 6 5 6 4+ 6 6 6 5 4 #

37

6 5 6 5 # 5 7 6 6 5 6 5 # 5 7 # 5

46

5 # # 6 6 5 6 5 3 # 6 6 5 6 5

56

# 4+ 6 6 6 6 # 6 6 6

64

7 6 6 6 5 6 6 4+ 6 5 #

73

4+ 6 7 6 # 7 # 5 4 2+ 6 5 # p 4+ 2

82

6 7 6 # 6 6 4+ 6 5 #

3 - Aria, affettuoso

4 - Allegro

66

6 4/2 6 4/2 6 6 6 6 6

72

6 6 4 7/3 6 6/5 6 6

79

6 6/5 6 6/5 6 6/5 6 6 7 6 6/5 6 6 6/5 6 6/5

*p* *f*

89

6 6/5 6 6 b 7 b b 6/4 2+

98

6/4 6/5 b 2 7 b 7 b 6 7 b 6/4 2+

*p*

106

6/4 6/5 7 6/4 2+ 6/4 6/5 7

5 - Giga, allegro

42

6 9 8 6 6

48

6 5 6 5 6 5 7

54

6 5 6

# Il pastor fido

Sonate op.13 n°2

Nicolas Chédeville « le jeune » (1705 - 1782)

Pièces publiées en 1737 sous le nom d'Antonio Vivaldi

## 1 - Preludio, adagio

5 6  $\frac{4}{2}$  6 4 3 5 6 5 6

4 5 # 6 5 — 6 6 5 6

7  $\frac{4}{2}$  6 6 6 6 4 3 9 8 4 3

10 9 8 7 6 5 6 5 4 3 6 5

13 6 6 5 6 6 6 4 3 6 6 4 3 5 6

16 2 6 6 5 6 6 4 6 5 4 3 7 7 b 6 6 5 3

*p*

*f*

2 - Allegro assai (Les mesures 29 à 84 ne figurent pas dans certaines éditions modernes)

6 6 7 7 5 6 6 6 6

6 6 6 6 7 5 7 7 7

6 5 6 5 # 5 # 5 6 6 6 4 3

7 5 7 6 4 3 6 7 7 # 6 7

6 7 6 4 7 # 6 6 6 # # 6 6 6 # 7

6 6 6 7 7 6 5

6 7 6 b 6 6b 6 4 2 6 6 7 6

67

f

7 7 6 4 8 6 5 7 7

77

6 6 # 5 # 5 6 6 6 4 3 6 5 6

87

7 6 7 6 6 6 4 3 5 6 6 7 7

96

5 6 6 5 5 6 6 7 5 9 8 4 3

105

6 6 # 5 # 5 6 6 6 6 6 4 3

3 - Sarabande, adagio

4 - Allegro

5 6 6 6 4/2 6 6/5 6 6

9 5 6 6/5 6 6 6 6 5 6 6 6/5

19 6 6 6 6 6 6/5 6 6/5 4 # 6 6 6 6/5 6 6 6

28 6 5 4 3 6 5 4 3 # 7 7 7 7 6 6

37 5 6 6/5 6 6 5

44 5 4/2 6 6

50 5 6 6 6 6 6 6/4 2 6 6 6 6 6 6 5 5

59

6 6 6 6 6 6 6 5 6 6 5 #

69

6 6/5 6 6/5 # 6 # 6

78

6 # 5 # 4/2 6 5 6 6 6/5 6 6 6

87

5 6 6/5 6 6

95

6/5 6 5 6 6 6 6 6 6 5

# Il pastor fido

Sonate op.13 n°3

Nicolas Chédeville « le jeune » (1705 - 1782)

Pièces publiées en 1737 sous le nom d'Antonio Vivaldi

## 1 - Preludio, andante

7 5 6 6 5 3 6 6

7 7 6 9 6 7 6 5 #

6 5 5 6 # 6 6 6 6

4 2 6 6 6 5 6 5

6 5 9 5 9 5 6 6 5 5 6 6 2 6

7 7 7 6 5 9 5

*p*

32

9 3 6 6 5 5 6 6 2 6 7 7

36

7 6 7 6 6 4 3

41

6 7 6 4 3

2 - Allegro ma non presto

6 6 6 4/2

7

6 6 6 6 6 6 6 6 5

15

# 6 6 4 5 6 2 5 #

24

6 6 5 # 6 6 5 6 6 6 6 4/2

32

6 6 # 6 5 5 6 6 # # # 6 6 5

41

# 6 6 5 7 4 # 6 5

51

6 5 6 5

58

6 5 6 5

64

6 6 5 6 5 4/2 6 7 7

71

7 7 7 7 7 7 5 4 3 5 4 3

79

7 7 7 7 7 7 5 4 3 5 4 3

86

5 5 6 6/5 5 6 6/5

95

6 6 6 6 4/2 6

102

6 6 5 6 6 5 6 6 5 7 4 5

110

5 7 7 5 6 6/5 6 5

3 - Sarabande

6 6 4/2 6 6/5 4 # 6 7 6/4 4/2 6 6 6/4 6/5 4 #

9

6 5 5 5 4/2 6 6 6/4

15

6/5 4 7 6/5 6 7 6/4 4/2 6 6 6/4 6/5 4 3

4 - Corrente

6 6 6 5 6 7 6

7

6 5 5 6 6 6 5 6 6

14

6 6 5 6 6 6 5 6 6

20

5 6 6 4 6 5 6 6 7 4 # 6

26

6 6 6

33

6 6 5 6 5 6

40

6 4 5 6 5 5 5 5

48

5 2 6 6 4 3 7 6

56

5 6 6 6 # 5 6

64

6 7 6 7 6 7 6 7 6 7 6 7

72

6 6/4 6/5 6 6 6 4 3

80

6/5 6 6 6/4 6 6/5 6 6 7 4 3 6/5 6 6 6/4 6

88

6/5 6 6 7 4 3 6 6/4 4/2 6 5 4 3

5 - Giga, allegro

5 6 6/5 4#

9 *p* *f*

17 5 9 8 5 9 8

25 *p* *f*

33 5 6 7 4 7/3 6 9 3 9 3 6/5

41 *p* *f*

48 6 6 6 6

1. 2.

# Il pastor fido

## Sonate op.13 n°4

Le dessus de cette sonate se peut jouer sur une musette du cinq en supposant la clef de G re Sol sur la première ligne

Nicolas Chédeville « le jeune » (1705 - 1782)

Pièces publiées en 1737 sous le nom d'Antonio Vivaldi

### 1 - Preludio, largo

6 6  $\frac{4}{2}$  6 6 4 3 7 7

4

5 6 7 7 6

8

*p* *f* *p* *f*

6  $\frac{4}{2}$  6 6 7 7 6 6 5

12

6 7 7 6 5 # # 6 5

15

*p* *f* *p* *f*

6 4 3 7 7 6  $\frac{4}{2}$  6 6 7  $\frac{6}{4}$  7

19

*Solo*

6  $\frac{4}{2}$  6 6 6 4 3 7 7

2 - Allegro ma non presto

6 5 6 6

6 6 7 7

7 4 3 6 # 5 5

# 5 6 5 7 6 5 4 #

6 5 6 # 6

6 5 6 6 5

5 5

35

5 5

39

5 6 6 6 6 6 6 5 4 3

45

6 5 6 6 6

50

6 7 7

55

4 3 6 5 6 6 5 4 3

3 - Pastorale ad libitum

Violoncello obbligato

Organo

7 5 6 7 6 6

8

pp

15

f

6 7 6 6 #5 6 5 # 7 5 6 7 6

22

6 6 4 3 6 6 4/2 6 5 6

29

p

5 4/2 6 5 5 6 6 4 3 6 6 4/2 6 6

36

5

40

7 6 5 6 4 5 6 2 6 5

45

6 5 4 5 6 5 7 5 6 7 6

52

6

60

6 6 6 6 6 6 7

4 - Allegro

59

6 6 4 7 3 6 7 5 5 5 6

67

6 5 5 6

76

6 7 6 6 6 5

84

6 b 6 b

93

6 6 5

98

4 2 6 5 6 6 7

# Il pastor fido

Sonate op.13 n°5

Nicolas Chédeville « le jeune » (1705 - 1782)

Pièces publiées en 1737 sous le nom d'Antonio Vivaldi

## 1 - Un poco vivace

2 - Allegro ma non presto

64

*p* *f*

6  $\frac{6}{5}$  6  $\frac{6}{5}$

73

6 5 6  $\frac{6}{5}$   $\frac{6}{5}$  5 6

81

5 5 6 6 6  $\frac{6}{4} \frac{5}{3}$  2 5 4 3 5

90

5  $\frac{6}{5}$  6  $\frac{6}{5}$  6 5 5 5 6 6  $\frac{6}{5}$

98

6 6 6 6 5 6

106

6 6 6 6 6 5

113

*p* *f*

6  $\frac{6}{5}$  6 6  $\frac{6}{4} \frac{5}{3}$  6 6 6  $\frac{6}{4} \frac{5}{3}$

3 - Un poco vivace

49

3 3 3      3 3 3      +

6      7      6      #      6      6

56

3 3 3      3 3 3      +

6      6      7      6      6      4      #      7

63

3 3 3      3 3 3      3 3 3      3 3 3

7      7      7      7

68

6      #      6      6      6      4      #

76

3 3 3      3 3 3      3 3 3      3 3 3

7      7      7      7

82

3 3 3      3 3 3      3 3 3      3 3 3      p

7      7      7      7      #      6

88

#      6      6      6      4      #

4 - Giga, allegro

Measures 1-7 of the piece. The music is in 6/8 time and B-flat major. The bass line includes the following fingering: 5, 6, #, 5, 4, #, 5, 6, #.

Measures 8-14. The bass line includes the following fingering: 5, 5, 6, 6, 4, #, 5, 5, 6, #, 7, 6.

Measures 15-21. The bass line includes the following fingering: #, 6, 5, 6, 6, #, 6, #, 6, 6, 5, 6, 5, 4, #.

Measures 22-29. The bass line includes the following fingering: 6, 6, 6, 4, 5, 6, #.

Measures 30-37. The bass line includes the following fingering: #, 6, 5, 6, #, 6, 6, 5, #, 6, 4, 6, 7, 3, 6, 6, 3, 6, 6.

Measures 38-45. The bass line includes the following fingering: b, 3, 6, 4, 2, 6, 5, 6, 6, 5, 4, 3, #, #.

Measures 46-52. The bass line includes the following fingering: #, 6, 6, #, 4, 2, 6, #, 4, 2, 6, 5, #, #, 6, 6, 6, 6, 4, 2, 6, 6, 6, 4, 2.

54

*p* *pp* *f*

6 4+ 2 6 6 5 5

61

5 # 5 # 6 # 4+ 2 6 6 5

68

6 4 # # 6 5 6 4 # #

76

# 5 b b 5 6 6 5 5 6

82

6 5 # 5 # 6 # 4+ 2 6 6

88

*p*

6 6 4 # # 6 5 6 4 # #

5 - Adagio

6 - Minuetto I°

7 6 6 7 4 5 3 6 6 5 6 6 6 5

7

6 5 4 # 6 4 2 6

14

7 6 5 4 3

*p* *f* *p* *f* Fine

21 Minuetto II°

6 7 # 6 b b # 6 4 5 4 #

29

# 6 # 4+ 2 6 6 6 6 6

37

6 # 5 # 4 #

D.C. al Fine

# Il pastor fido

Sonate op.13 n°6

Nicolas Chédeville « le jeune » (1705 - 1782)

Pièces publiées en 1737 sous le nom d'Antonio Vivaldi

## 1 - Vivace

41

4/2 6 6<sup>b</sup> 6<sup>b</sup> x 6 7

48

Adagio *Volti*

6 # 6 6 5 b 7 # 6 6 6 7 6

2 - Alla breve, fuga da capella

2 6 6 9 8 7 # 6 7 # 7

9

4 3 4 # 6 9 8 7 6 6 5 7 7 6 6 5

17

# 4 3 4 # 6 9 8 7 6 6 6 5 7

24

2 6 6 5 5 5 2 6 6 7

31

9 8 7 # 6 7 4 5 b 5 7 6 5 6 5

38

2 6 6 9 8 7 6 7 7 6 5 6 9 8 6

46

6 6 6 5 7 6 5 7 6 6 5 7 6 5 6 6 5 7 6 6

56

b 6 5 7 # b 7 7 7 # 7

64

2 6 6 6 5 7 # 7 # 6 6 4 # 6

71

b 9 8 7 6 6 6 5 4 7 # b 6 6 5 6 5 6 5 4 # 7

81

# 5 b 5 5 6 6 5 # 6 6

88

9 5 9 8 2 6 6 4 # 6 b 9 8 7 6 6 6 5 7

3 - Largo

Fingering numbers for measures 1-10:  
1: 6 6 5 7 4 3  
2: 6 6 5 7 4 3  
3: 6 6 5 7 4 3  
4: 6 6 5 7 4 3  
5: 6 6 5 7 4 3  
6: 6 6 5 7 4 3  
7: 6 6 5 7 4 3  
8: 6 6 5 7 4 3  
9: 6 6 5 7 4 3  
10: 6 6 5 7 4 3

4 - Allegro ma non presto

Fingering numbers for measures 11-28:  
11: 6 5 7 6 5 7  
12: 6 5 7 6 5 7  
13: 6 5 7 6 5 7  
14: 6 5 7 6 5 7  
15: 6 5 7 6 5 7  
16: 6 5 7 6 5 7  
17: 6 5 7 6 5 7  
18: 6 5 7 6 5 7  
19: 6 5 7 6 5 7  
20: 6 5 7 6 5 7  
21: 6 5 7 6 5 7  
22: 6 5 7 6 5 7  
23: 6 5 7 6 5 7  
24: 6 5 7 6 5 7  
25: 6 5 7 6 5 7  
26: 6 5 7 6 5 7  
27: 6 5 7 6 5 7  
28: 6 5 7 6 5 7

38

6 6 5 # b

44

7 6/5 # 5 7 # 5

49

6 6 6 6<sup>b</sup>/<sub>5</sub> 7 # 5 6 6<sup>b</sup>/<sub>5</sub> # 5 5 6/5 4 7 #

57

6/4 # 6 6/5 5 5 6 6 6/5 # 7 5

66

4 # 7 5 4 3 7 5 4 3 7 5 4 3

73

7 6<sup>b</sup> 4<sup>b</sup> 3 6/4 5/3 6/4 5/3

79

b 6<sup>b</sup>/<sub>4</sub> # b b 6<sup>b</sup>/<sub>4</sub> # b 6/4 5/3

84

6 4 5 b 5 5

90

6 5 6 7 5

97

# 5 b 6 6 5 4/2

103

6 # 6 6 5 5 5 6 6 5 #

113

6 b 5 6b 7

119

7 7 6 b 6 #

126

*p* 7 6 b 6 7 #

## Il pastor fido

Sonate op.13 n°1

Nicolas Chédeville « le jeune » (1705 - 1782)  
Pièces publiées en 1737 sous le nom d'Antonio Vivaldi

## 1 - Moderato

9

18

27

36

45

53

62

71

Fine

D.C. al Fine

2 - Allegro - tempo di gavotta

3 - Aria, affettuoso

4 - Allegro

84 *p* *f*

94

104 *p*

5 - Giga, allegro

8

17

25

33

41

49

58

## Il pastor fido

Sonate op.13 n°2

Nicolas Chédeville « le jeune » (1705 - 1782)

Pièces publiées en 1737 sous le nom d'Antonio Vivaldi

## 1 - Preludio, adagio

5

8

11

14

17

*p*

*f*

## 2 - Allegro assai (Les mesures 29 à 84 ne figurent pas dans certaines éditions modernes)

10

19

29

40

50

59

68

78

87

97

105

*p*

*f*

3 - Sarabande, adagio

6

13

19

4 - Allegro

## Il pastor fido

Sonate op.13 n°3

Nicolas Chédeville « le jeune » (1705 - 1782)

Pièces publiées en 1737 sous le nom d'Antonio Vivaldi

## 1 - Preludio, andante

3

11

19

25

30

*p*

35

*f*

41

*p*

2 - Allegro ma non presto

### 3 - Sarabande

### 4 - Corrente

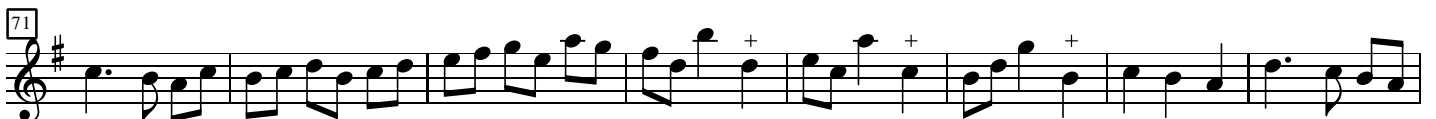
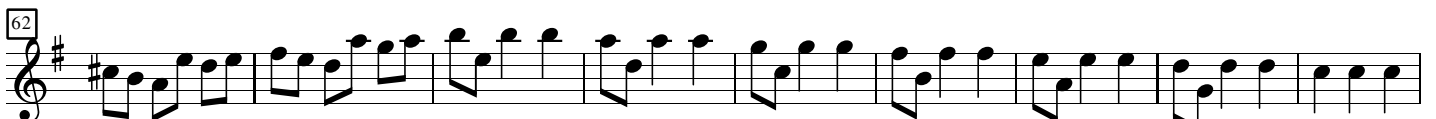
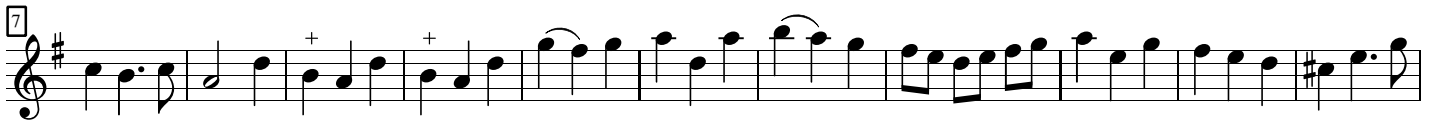

5 - Giga, allegro

8

16 1. 2.

23

31

37

43

49 1. 2.

*p*

*f*

*p*

*f*

*p*

*f*

*p*

## Il pastor fido

Sonate op.13 n°4

*Le dessus de cette sonate se peut jouer sur une musette du cinq en supposant la clef de G re Sol sur la première ligne*

Nicolas Chédeville « le jeune » (1705 - 1782)

Pièces publiées en 1737 sous le nom d'Antonio Vivaldi

## 1 - Preludio, largo

3

6

8

10

12

14

16

18

*p* *f* *p* *f*

*p* *f* *p* *f*

3

2 - Allegro ma non presto

3 - Pastorale ad libitum

- Staff 1: *p*

4 - Allegro

9

17

22

30

38

45

53

61

68

77

86

93

98

## Il pastor fido

Sonate op.13 n°5

Nicolas Chédeville « le jeune » (1705 - 1782)  
Pièces publiées en 1737 sous le nom d'Antonio Vivaldi

## 1 - Un poco vivace

8

22

27

33

39

*p*

*f*

*Volte*

2 - Allegro ma non presto

### 3 - Un poco vivace

4 - Giga, allegro

8

16

23

30

39

47

55 *p* *pp* *f*

62

70

76

82

89 *p*

5 - Adagio

6 - Minuetto I°

Minuetto II°

## Il pastor fido

Sonate op.13 n°6

Nicolas Chédeville « le jeune » (1705 - 1782)

Pièces publiées en 1737 sous le nom d'Antonio Vivaldi

## 1 - Vivace

Tempo markings: **Vivace** (at the beginning), **Adagio** (at measure 52), and **Volti** (at measure 52).

Time signature change: 3/8 to 3/4 at measure 52.

## 2 - Alla breve, fuga da capella

22

29

38

46

53

59

67

72

81

89

3 - Largo

5

10

4 - Allegro ma non presto

91

97

102

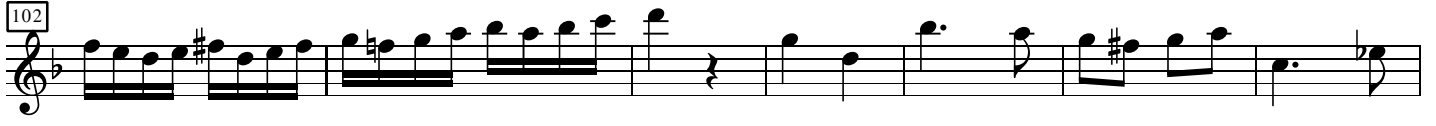

109

115

119

123

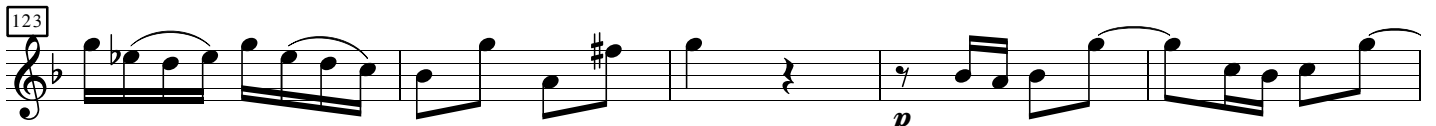

128

