

PRELUDE in G MINOR

(from: *Miserere mei Deus*)
for Oboe and Harpsichord

Score (01':32")

Antonio Biffi (1666 - 1733)
Arr. Michel Rondeau

Andante ♩ = 80

PRELUDE in G MINOR - Biffi - Score

15

Ob.

Hpschd.

20

Ob.

Hpschd.

25

Ob.

Hpschd.

PRELUDE in G MINOR

Oboe

(from: *Miserere mei Deus*)
for Oboe and Harpsichord

Antonio Biffi (1666 - 1733)
Arr. Michel Rondeau

Andante ♩ = 80

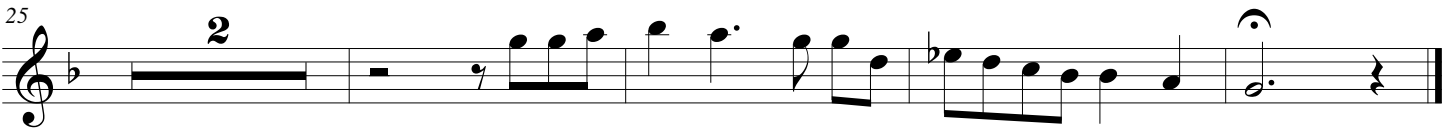

PRELUDE in G MINOR

(from: *Miserere mei Deus*)
for Oboe and Harpsichord

Antonio Biffi (1666 - 1733)
Arr. Michel Rondeau

Harpsichord

Oboe

Andante ♩ = 80

Harpsichord

Ob.

Hpschd.

Ob.

Hpschd.

PRELUDE in G MINOR - Biffi - Harpsichord
