

Изданія М. П. БѢЛЯЕВА въ Лейпцигѣ

А. СКРЯБИНЪ

2^я СИМФОНІЯ

(с)

ДЛЯ БОЛЬШОГО ОРКЕСТРА

СОЧ. 29

A. SCRIBINE

2^{me} SYMPHONIE

(ut)

POUR GRAND ORCHESTRE

OP. 29

Partition d'Orchestre

1903
2388

Edition M. P. BELAEFF, Leipzig

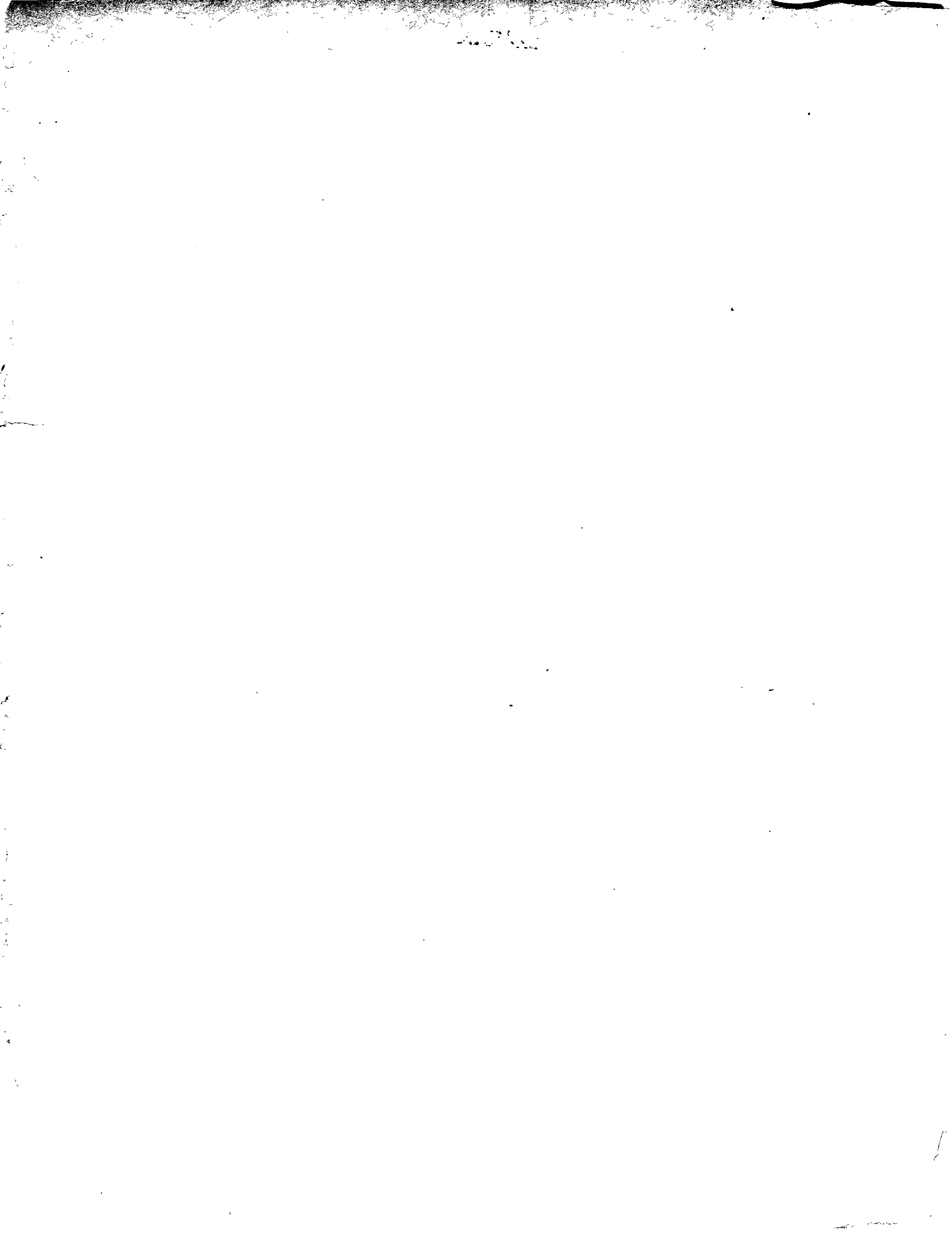

147695

Troisième

SYMPHONIE

en ut

pour

grand Orchestre

composée
par

A. Scriabine.

OP. 29.

Partition d'orchestre	Pr.	M. 18
		R. 6.30
Parties d'orchestre	Pr.	M. 35
		R. 12.25
Parties supplémentaires à		M. 2.50
		R. — 90

Preis verdoppelt ergibt Grundpreis
M. P. Belaïeff

Réduction pour Piano à quatre mains par B. Kalafati. Pr. $\frac{M. 8}{R. 2.80}$

Droits d'exécution réservés.
Propriété de l'Éditeur pour tous Pays.
Enregistré aux Archives de l'Union.

M. P. BELAÏEFF, LEIPZIG.

1903

St. Pétersbourg, dépôt général chez J. Jurgenson, Morskaja 9.

2388-2390

Institut de C. G. Paster 100 200

CLOSED
SHELF

11
10
7.6.1.1

3
R. Live.
M
1001
H34
Op. 29
1903

Deuxième Symphonie.

I.

A. Scriabine, Op. 29.

Andante. M.M. ♩ = 72.

3 Flauti.

2 Oboi.

1 Clarinetto
in A.

2 Clarinetti
in B.

2 Fagotti.

4 Corni in F.

3 Trombe
in B.

3 Tromboni
e Tuba.

Timpani.

Violini I.

Violini II.

Viole.

Violoncelli.

Contrabassi.

serioso

p

pp

pp

pp

pp

pp

pp

Andante. M.M. ♩ = 72.

12/28/08 International of Music Co 700

Fl. I
Cl.
Fag.
Cor. I.
Timp.
Viol. I.
Viol. II.
Viola
Vc.
Cb.

2
Fl.
Ob.
Clar.
Fag.
Cor.
Timp.

2

dolce

3

3

II

III

pp *cresc.* *f*

Viol. I.

Viol. II.

Viola

Celli div.

Cb.

ff

Measures 1-4 of the string section. Violins I and II play melodic lines. The Viola has a rhythmic accompaniment. Cellos and Double Basses play a steady accompaniment. Dynamics range from *ff* to *mf*.

Flute II *dol.*

Clarinet in B \flat *p*

Bassoon *p*

Oboe *p*

Violin I *f*

Violin II *pp* \rightarrow *ppp*

Viola *pp* \rightarrow *ppp*

Violoncello *pp* \rightarrow *ppp*

Contrabass *pp* \rightarrow *ppp*

7

Viol. I. tutti *dolce*

Viol. II. tutti *dolce*

Viola *dolce*

Vc. *p*

Cb. *arco*

f \rightarrow *pp*

f \rightarrow *p*

f \rightarrow *p*

f \rightarrow *p*

f \rightarrow *p*

div.

7

- Staff 1: *p*
- Staff 2: *f dim.*
- Staff 3: *f dim.*, *mf*
- Staff 4: *p*, *f dim.*, *mf*
- Staff 5: *f dim.*, *mf*, *dim.*, *p*
- Staff 6: *f*, *p*
- Staff 7: *f*
- Staff 8: *ppp*
- Staff 9: *ppp*
- Staff 10: *pp*
- Staff 11: *pp*, *tr*

- Staff 1: *tutti*, *dol.*, *f dim.*, *mf*, *dim.*, *p*
- Staff 2: *tutti*, *dol.*, *f dim.*, *mf*, *dim.*, *p*
- Staff 3: *f dim.*, *mf*, *dim.*, *p*
- Staff 4: *f dim.*, *mf*, *dim.*, *p*
- Staff 5: *f dim.*, *mf*, *dim.*, *p*

14 A Clar. **8** dolce

16 **9** Allegro giocoso.

9 Allegro giocoso.

mp cresc. poco a poco f

cresc.

cresc.

p cresc. poco a poco

pp cresc.

mp cresc. poco a f poco

mp cresc. f

cresc.

cresc.

cresc. poco f a poco

Performance markings include 'a 2.' on Staff 5 and Staff 10, and 'II. III.' on Staff 8.

Cl. I.

Fag.

Cor.

Viol.

Viole.

Vc.

Cb.

p

pp

pp

p

p

p

Cl. I.

Fag.

Cor.

Viol.

Viole.

Vc.

Cb.

mp

mp

mp

mp

mp

mp

mp

smorz.

smorz.

smorz.

smorz.

smorz.

smorz.

Attacca.

II.

Allegro. M. M. ♩ = 88.

Flauti.

Oboe.

1 Clarinetto in A.

2 Clarinetti in B.

Fagotti. I. *p* *mp* *p*

4 Corni in F. *p* *mp* *p*

3 Trombe.

3 Tromboni e Tuba.

Timpani.

Violini I. *mp* *mf* *mp*

Violini II. *mp* *mf* *mf*

Viole. non div. *p* *mp* *p*

Violoncelli. *p* *mp* *p*

Contrabassi. *p* *mp* *p*

Allegro. M. M. ♩ = 88.

11

13

I. *f* *cresc.*
 II. *f* *cresc.*
f *cresc.*
f *cresc.*
f *cresc.*
 II. *f* *cresc.*
mf *cresc.*
mf *cresc.*
p *cresc.*
p *cresc.*
mp *f* *cresc.*
mp *cresc.*
mp *cresc.*

f *cresc.*
f *cresc.*
f *cresc.*
f *div.* *unis.* *cresc.*
f *cresc.*

13

Fl. I.

Ob.

Clar.

Fag.

Cor.

Trbnl.

Viol.

Ob. 15

Cl. I. dolce

Viol. pp

pp

pp

pp

pp

I. dolce

15

16

16

17

17

19

p dolce *cresc.* *poco* *a*
p dolce *cresc.* *poco* *a*
p dolce *cresc.* *poco* *a*
p dolce *cresc.* *poco* *a*
p dolce *cresc.* *poco* *a*
p dolce *cresc.* *poco* *a*
p *cresc.* *poco* *a*
dolce *cresc.* *poco* *a*
f *ppp*
ff *ppp*
ff *ppp*
ppp
f *tr* *tr* *tr*

p *cresc.* *poco*
p *cresc.* *poco*
p *cresc.* *poco*
p *cresc.* *poco*
p *cresc.* *poco*

19

Clar. *p*

Fag. *p*

Cor. *a 2.* *ff* *pp*

Trbe. *ff* *pp*

Trbni. *mf* *pp*

ff *p dolce*

ff *p dolce*

f *ff* *p*

21 *dolce*

Clar. *dolce*

Fag. *dolce* *ffp a 2.*

Cor. *ppp* *p*

Trbni. *ppp*

ppp *ffp*

ppp *ffp*

21 *ppp* *ffp*

Fl. I.

Fl. II, III.

II^o

I^o

III.

a 2.

a 2.

I.

III.

Viol.

Viola.

Celli.

Bassi.

25

dolce

a 2.

dolce

dolce

dolce

p

p

p

ppp

ppp

ppp

ppp

p

dolce

p

p

25

29

Fag. *poco cresc.*

Cor. III. IV. *p*

pp *cresc. poco* *a* *poco*

pp *cresc. poco* *a* *poco*

pp *cresc. poco* *a* *poco*

pp *cresc. poco* *a* *poco*

29

Fl. II. *f*

Ob. *f*

Clar. *f*

Fag. *mf* *mf* *f*

Cor. *mf* *f*

Trbni. *pp*

Timp. *pp* *f*

f *f* *f* *f* *f*

31

31

Picc.

Key features of the notation include:

- Dynamic Markings:** *mf* (mezzo-forte) and *pp* (pianissimo) are used throughout to indicate volume changes.
- Trills:** The piano part features several trills, marked with 'tr'.
- Rehearsal Marks:** Roman numerals II, III, and II are used to mark specific sections of the music.
- Articulation:** Slurs and accents are used to shape the melodic lines.

34

Clar. I.
 Fag. II.
 Cor. I. II.
 Viol.
 mp
 pp
 p
 pp
 dolce
 pp trem.
 pp trem.
 pp
 mp
 pp
 p
 pp
 mp
 pp
 p
 pp
 mp
 pp
 p
 pp

34

35

Fl.
 Ob.
 Clar.
 Fag.
 Cor.
 Viol.
 I.
 II.
 III. IV.
 dolce
 dolce
 p
 p
 p
 p
 p
 poco cresc.
 poco cresc.
 poco cresc.
 unis.
 p
 p
 p

35

Picc.

mf *cresc.* *f*

mp *mf* *cresc.* *f*

mp *mf* *cresc.* *f*

mf *cresc.* *f*

mp *mf* *cresc.* *f*

p *mf* *cresc.* *mf*

mp *mf* *cresc.* *mf*

pp *pp* *p* *p*

mp *mf* *cresc.* *f*

mp *mf* *cresc.* *f*

mp *mf* *cresc.* *f*

mp *mf* *cresc.* *f*

mp *mf* *cresc.* *f*

mf *div.* *mf*

mp *mf* *cresc.* *f*

mf *cresc.* *f*

37

38

41

41 *ff*

III.

Andante. M. M. ♩ = 44.

Piccolo.

Flauti

Oboe.

3 Clarinetti in A.

Fagotti.

4 Corni in F.

3 Trombe in B.

3 Tromboni e Tuba.

Timpani.

Violini I.

Violini II.

Viole.

Violoncelli.

Contrabassi.

Andante. M. M. ♩ = 44.

42

Fl. I.

Fl. I. *pp*

Fl. II.III. *pp*

Clar.

Cor.

Viol. I. Solo *espressivo, amoroso*

dolce

Viol. I. *pp*

Viol. II. *pp*

Viola

42

Fl. *pp*

Clar. II. *pp*

Viol. I Solo.

Viol. I. pizz. *mp*

poco cresc.

poco cresc.

Viol. II. *poco cresc.*

Viola *poco cresc.*

Fl. *3*

Clar. II.

Viol. I. Solo

Viol. I. *mp*

Viol. II. *p*

Viole *p*

Fl. *tr#* **43** *3*

Clar. II. III.

Fag.

Cor. I. *pp* II. *p*

Viol. I. Solo *dim.*

Viol. I. *tutti arco* *espress. amoroso*

Viol. II. *dim.* *dolce*

Viole div. *arco*

Vc. div. *arco*

Cb. *p*

FL. I. accel. *cresc.*

Ob. *cresc.*

Clar. II. III. *p* *cresc.*

Fag. a 2. *cresc.*

Cor. I. II. *cresc.*

unis. *cresc.*

Viol. unis. *cresc.*

Viola. *cresc.*

Vc. *cresc.*

accel. *cresc.*

poco a poco

44 a tempo

Fl. II. III.

44 a tempo

accel.

45

Violin I and II parts start with *f* and *mf* respectively, with *cresc.* markings. The Viola part begins with *f* and *p*. The Violoncello part starts with *f dim.* and *pp*. The score includes various dynamic markings such as *ppp*, *cresc.*, *poco*, *a*, and *tr*. Performance instructions include *a 2.* and *accel.*

ff *dolce*

ff *dim.* III.

ff *dim.* I.

ff *dim.* *dolce*

ff *dim.*

f *dim.* *pp*

f *pp*

mp *ppp*

mp

mf *dim.*

mf *dim.*

sf

ff *dim.* *poco* *a poco* *dolce*

ff *dim.* *poco* *a poco*

ff *dim.* *poco* *a poco* *p*

ff *dim.* *poco* *a poco*

ff *dim.* *poco* *a poco* *p*

46 Più vivo, poco agitato.

FL. I.

pp cresc. p

Clar. pp cresc. p cresc.

Fag. pp cresc. p a 2. cresc. cresc.

Cor. f

Viol. pp cresc. p

pp cresc. p

Vc. pp cresc. p

pp cresc. p

pp cresc. p

46 Più vivo, poco agitato.

mf cresc. mf cresc. cresc. a 2. mf a 2. f f f

Trbe. f

mf cresc. f

mf cresc. f

mf cresc. f

mf f

mf f

mf f

47

47

49

Fl. II. III.

Clar. I.

Fag.

Cor.

Viol. I.

Viol. II.

div. a 3.

pp dolce

pp

pp

pp

dolciss.

dolciss.

pp

pp

pp dolciss.

pp

pp

49

Clar.

Fag.

Cor.

Viol. I.

Viol. II.

poco

a

poco

dim.

poco

a

poco

2388

dim.

51

II. III. *pp*

dolce

pp

pp

pp

dolciss.

Viol. I. *dolce*

Viol. II. *dolce*

Viola. *pp*

Ve. *dolce*

Cb. *pp*

51

animando poco a poco

unis.

animando poco a poco

53 Agitato.

Continuation of the musical score for measures 63-72. The score consists of 11 staves. The key signature remains three sharps (F#, C#, G#) and the time signature is 3/4. The tempo is 'Agitato'. The score continues with dynamic markings such as *f*, *cresc.*, and *ff*. The musical texture is dense and rhythmic, with many slurs and ties across the staves.

cresc. 53 ff Agitato.

Calmando

54 acceler.

Fl. I.

Viol. I.

Viol. II.

54 pp acceler.

poco animando

55

mf poco animando

ff

55

Fl. II.
Ob.
Clar. II. III. *pp*
Fag. *ppp*
Cor. I. II. *pp*
Viol. I. *arco*
Viol. II. unis. *tr*
Viola. *dolce*
Ve. div. *dolce*
Cb. *pp*

Fl. I.
Cor. *cresc.*
Viol. I. *cresc.*
Viol. II. *cresc.*
Ve. div. *cresc.*
Cb. *cresc.*

57 *cresc. poco a poco*

58 appassionato

Picc.

FL. II.

p *cresc.* *mf* *cresc.* *f* *cresc.*

p *cresc.* *mf* *cresc.* *f* *cresc.*

p *cresc.* *mf* *cresc.* *f* *cresc.*

p *cresc.* *mf* *cresc.* *f* *cresc.*

p *cresc.* *mf* *cresc.* *f* *cresc.*

pp *cresc.* *p* *cresc.* *a 2.* *p* *cresc.*

pp *cresc.* *p* *cresc.* *a 2.* *p* *cresc.*

ppp *pp* *pp* *p* *p*

pp *pp* *pp* *p* *p*

pp *pp* *pp* *p* *pp*

p *cresc.* *mf* *cresc.* *f* *cresc.*

p *cresc.* *mf* *cresc.* *f* *cresc.*

unis. *p* *cresc.* *mf* *cresc.* *f* *cresc.*

unis. *cresc.* *mf* *cresc.* *f* *cresc.*

p *cresc.* *mf* *cresc.* *f* *cresc.*

59

59

Violin I

Violin II

Viola

Cello

Double Bass

pp

f

I.

II.

Violin I

Violin II

Viola

Cello

Double Bass

a 3.

a 3.

f

accelerando

ff accelerando

61 Più vivo.

61 Più vivo.

62

62

1. **64**

Clar. *dolce*

Fag. I.

Cor.

Viol. I.

Viol. II.

Viola

Celli

Bassi

64

Clar.

Fag.

Cor.

Viol. II.

Viola

Celli

Bassi

Fl. I. II. **65**

Clar. I. *pp dolce*

Viol. I. *ppp*

Viol. II. *ppp*

Viole *ppp*

Celli *ppp*

Bassi

65

Fl. I. Fl. II. Fl. III. *pp dolce*

Viol. I. *ppp* *smorz.*

Viol. II. *ppp* *smorz.*

Viole *ppp* *pizz.*

Celli *pizz.*

Bassi *pizz.* *pp*

IV.

Tempestoso. M.M. ♩ = 132-138.

3 Flauti.

2 Obei.

3 Clarinetti in B.

2 Fagotti.

4 Corni in F.

3 Trombe in B.

3 Tromboni e Tuba.

Timpani.

Tam-tam.

Violini I.

Violini II.

Viole.

Violoncelli.

Contrabassi.

pp mp pp mf pp

pp mp pp mp pp mf mf pp

pp f pp pp mf

pp f pp pp mp pp pp mp pp mf mf

tr tr tr tr tr tr tr

sffp pp mp

pp mp pp mp pp mf

pp mp pp mp pp mf mf pp

pp ff a 3. pp mf a 2.

pp ff pp mf

pp ff p

a2.

67

67

a 2.

ff dim.

II.

ff dim.

ff dim.

ff dim.

f cresc.

mf cresc.

mf cresc.

pp

p

mf pp

fff

Viol. I. mf ff

mf ff

Viol. II. mf ff

mf ff

mf ff

mf ff

f cresc.

f ff

ff dim.

ff dim.

ff dim.

ff dim.

ff dim.

ff dim.

ff dim.

ff dim.

ff dim.

70

70

I. II. a 2. p

II.

p

71

Meno mosso.

Clar. *pp* *ppp*

Fag. *pp* *ppp*

Cor. *pp* *ppp*

Viol. I. unis. *pp* *doloroso*

Viol. II. unis. *pp* *dolce* *p*

Viole *p*

Vc. unis. *p*

Cb. *p*

71

Meno mosso.

Fl. *p* *acceler.* *cresc.* *poco*

Ob. *p* *cresc.* *poco*

Clar. *p* *cresc.* *poco*

Fag. *p* *cresc.* *poco*

Viol. I. *cresc.* *poco*

Viol. II. *cresc.* *poco*

Viola. unis. *cresc.* *poco*

Vc. *cresc.* *poco*

Cb. *cresc.* *poco*

acceler.

Fl. I, II. *a* *poco* **72** Tempo I.

Ob. *a* *poco*

Clar. *a* *poco* *pp* *f* *pp* *f*

Fag. *cresc.* *poco* *sf* *f* *dim.*

Viol. I. *a* *poco* *pp* *f* *pp* *f*

Viol. II. *a* *poco* *pp* *f* *pp* *f*

Viole. *a* *poco* *f* *f* *dim.*

Vc. *a* *poco* *pp* *f* *f* *dim.*

Cb. *a* *poco* *pp* *f* *f* *dim.*

72 Tempo I. *f* *f* *f* *dim.*

2 Soli

Clar. *pp* *f* *pp*

Fag. *pp* *f* *dim.*

Cor. *p*

Viol. I. *pp* *f* *p*

Viol. II. *pp* *f* *p*

Viole. *pp* *f* *dim.* *p*

Vc. *pp* *pp* *f* *dim.* *p*

Cb. *pp* *Tutti.* *pp* *f* *dim.* *Tutti.* *p*

pp *f* *f* *dim.* *p*

2 Soli

Piccolo.

Fl. I. II.

Fl. I. II. *f* *cresc.* *ff* *dim.*

p *mp* *cresc.* *ff* *dim.*

p cresc. *cresc.* *ff* *dim.*

cresc. *cresc.* *ff* *dim.*

cresc. *cresc.* *f* *dim.*

cresc. *cresc.* *f* *dim.*

cresc. *cresc.* *f* *dim.*

pp *pp* *f* *dim.*

f *dim.*

f *dim.*

p

V. I. *cresc.* *ff* *dim.*

cresc. *ff* *dim.*

V. II. *cresc.* *ff* *dim.*

cresc. *ff* *dim.*

cresc. *ff* *dim.*

cresc. *ff* *dim.*

cresc. *ff* *dim.*

cresc. *ff* *dim.*

cresc. *ff* *dim.*

cresc. *ff* *dim.*

cresc. *ff* *dim.*

cresc. *ff* *dim.*

cresc. *ff* *dim.*

Measures 75-77 show a transition to a new section with the following dynamics and markings:

- Staff 4:** *cresc.*
- Staff 5:** *f*, *cresc.*
- Staff 6:** *f*, *a2.*
- Staff 7:** *f*, *a2.*
- Staff 8:** *f*, *a2.*
- Staff 9:** *p*, *cresc.*, *mp*, *cresc.*
- Staff 10:** *f*, *cresc.*
- Staff 11:** *f*, *cresc.*

Measures 79-81 show a transition to a new section with the following dynamics and markings:

- Staff 1:** *f*, *cresc.*
- Staff 2:** *f*, *cresc.*
- Staff 3:** *f*, *cresc.*
- Staff 4:** *f*, *cresc.*
- Staff 5:** *f*, *cresc.*
- Staff 6:** *f*, *cresc.*
- Staff 7:** *f*, *cresc.*
- Staff 8:** *f*, *cresc.*
- Staff 9:** *f*, *cresc.*
- Staff 10:** *f*, *cresc.*
- Staff 11:** *f*, *cresc.*

75

Poco più vivo.

75

mp *cresc.*
Poco più vivo.

76

76

FL. I. II.

FL. III.

f *dim.*

f *dim.*

f *dim.*

a 2.
f *dim.*

mf *dim.*

mf *dim.*

dolce *ppp* *mp*

dolce *ppp* *mp*

p *mp*

p *mp* *p* *pp*

f *dim.*

f *dim.*

f *dim.*

dolce *f* *dim.*

f *dim.*

77 Tempo I.

77 Tempo I.

78 *Meno mosso.*

78 *Meno mosso.*

79 ritard. Tempo I.

Flute I: *f*, *dim.*, *p*, *cresc.*, *f*, *dim.*

Flute II: *f*, *dim.*, *p*, *cresc.*, *f*, *dim.*

Oboe I: *f*, *dim.*, *p*, *cresc.*, *f*, *dim.*

Oboe II: *f*, *dim.*, *p*, *cresc.*, *f*, *dim.*

Clarinet I: *f*, *dim.*, *p*, *cresc.*, *f*, *dim.*

Clarinet II: *f*, *dim.*, *p*, *cresc.*, *f*, *dim.*

Bassoon I: *f*, *dim.*, *p*, *cresc.*, *f*, *dim.*

Bassoon II: *f*, *dim.*, *p*, *cresc.*, *f*, *dim.*

Trumpet I: *f*, *dim.*, *p*, *cresc.*, *f*, *dim.*

Trumpet II: *f*, *dim.*, *p*, *cresc.*, *f*, *dim.*

Trombone I: *f*, *dim.*, *p*, *cresc.*, *f*, *dim.*

Trombone II: *f*, *dim.*, *p*, *cresc.*, *f*, *dim.*

Trombone III: *f*, *dim.*, *p*, *cresc.*, *f*, *dim.*

Tuba: *f*, *dim.*, *p*, *cresc.*, *f*, *dim.*

Viol. I. ritard. Tempo I.

Viol. II.

Viola.

Vc.

Cb.

Viol. I: *f*, *dim.*, *p*, *cresc.*, *f*, *dim.*

Viol. II: *f*, *dim.*, *p*, *cresc.*, *f*, *dim.*

Viola: *f*, *dim.*, *p*, *cresc.*, *f*, *dim.*

Vc.: *f*, *dim.*, *p*, *cresc.*, *f*, *dim.*

Cb.: *f*, *dim.*, *p*, *cresc.*, *f*, *dim.*

allarg.

poco allarg.

attacca Finale.

II. III.

ff
ff
ff
ff
ff

ff *p* scherzando
ff *p* scherzando
ff *p* scherzando
ff *p*
pp

85

ff \rightarrow *pp*

85

ff \rightarrow *p*

86

86

Fag. *p* *rit.*
Cor. *p*
Trbe. *pp*
Viol. *p scherzando*
p
p

87 *a tempo*
Ob. I *f*
Clar.
Fag. I. *f*
II. *p*
Cor. IV. *f*
Viol. *f* *p*
87 *a tempo*

This section begins at measure 87, marked *a tempo*. It features woodwinds (Ob. I, Clar., Fag. I & II, Cor. IV), Violin (Viol.), and Bass. The woodwinds play a melodic line with a triplet in measure 90. The violin part is marked *f* and features a triplet in measure 90. The bass line provides harmonic support with sustained notes and triplets.

88

dolce

I.

Fl. *dolce*

II.

Ob.

dolce dolce

Clar.

pp

Cor.

pp

pp *scherzando*

Viol. I. div.

pp *scherzando*

Viol. II.

88

Fl.

Ob.

Clar.

pp

Cor.

pp

Viol. I.

dolce

Viol. II.

p *dolce*

div.

pp

p

89

Clar. *dolce*

Fag.

Cor. I. II.

Viol. I. *pizz.*

Viol. II. *pizz.*

mp pizz.

p

mp

pizz.

mp

div.

mp

Fl. *dolce*

Ob. *dolce*

Clar. *p*

Fag. *p*

Cor. *mf*

Viol. I. *arco*

Viol. II. unis. *arco*

mf

arco

f

arco

f

Piccolo.

Fl. I. II.

II.

II.

a 2

a 2

a 2

III.

unís.

90

Fl. II. I. II. *p* *cresc.* *mp* *p*

Ob. I. *p* *cresc.* *mp* *p*

Clar. II. *mp* *mp*

Cor. *p*

Viol. I. *pp* *poco cresc.*

Viol. II. unis. *pp* *poco cresc.*

Vle. *pp* *mp* *cresc.*

Ve. *pp* *mp* *cresc.*

Cb. *p*

Fl. *f*

Ob. *f*

Clar. *f*

Fag. *f* *mf* *a 2.* *mf*

Cor. *mp* *mp* *mf*

Viol. *mf* *V sul G.*

Vle. unis. *f* *mf* *V sul G.*

Ve. *f* *mf dolce* *f*

Cb. *f* *mf* *f*

94

I. Fl. II. III. III. *ff* *p* *a 2.*
 Ob. *ff*
 Clar. *ff*
 Fag. *a 2.* *ff*
 Cor. *f*
 Trbe. *f*
 Trbni. *ppp*
 Timp. *pp*
 Viol. *ff* non div.
 Vle. *cresc.* *ff*
 Ve. *cresc.* *ff*
 Cb. *ff*

94

mf *cresc.* *f*

mp *cresc.* II.

mp *cresc.*

f

f

f

f

f

f

97

97

98

Fl. I. *p*

Fl. II. *p*

Clar.

Viol. dolce I. *pp*

Viol. dolce II. *pp*

Vle. *pp*

Ve. *pp*

Cb. *pp*

98

Fl. I.

Ob.

Clar. II. III. *dolce*

Fag. I. I. *p*

Cor. I. II. *p*

Viol. I. *mp* *pizz.*

Viol. II. unis. *mp*

Vle. *mp*

Ve. div. *pizz.*

Cb.

This page of a musical score features the following instruments and parts:

- Fl. II.**: Flute II, playing a melodic line with slurs and accents.
- Ob.**: Oboe, playing a melodic line with slurs and accents.
- Clar.**: Clarinet, playing a melodic line with slurs and accents.
- Fag.**: Bassoon, playing a melodic line with slurs and accents.
- Cor.**: Horns, playing a melodic line with slurs and accents.
- Trbe.**: Trumpets, playing a melodic line with slurs and accents.
- Trbni.**: Trombones, playing a melodic line with slurs and accents.
- Timp.**: Timpani, playing a rhythmic pattern.
- I. div. Viol.**: Violin I, playing a melodic line with slurs and accents.
- Viol. II.**: Violin II, playing a melodic line with slurs and accents.
- Vle.**: Viola, playing a melodic line with slurs and accents.
- vc.**: Violoncello, playing a melodic line with slurs and accents.
- Cb.**: Contrabass, playing a melodic line with slurs and accents.

Fl. *a 2.*
Ob.
Clar.
Fag.
Cor.
Trbe.
Trbni.
Timp.

ff *fff* *dim.* *f*

ff *fff* *dim.* *f*

ff *fff* *dim.* *f*

ff *fff* *dim.* *f*

ff *fff* *dim.* *f*

f *fff* *pp*

f *fff* *pp*

ff *fff* *pp*

ff *fff* *pp*

Viol.
Vle.
Vo.
Cb.

ff *fff*

ff *fff*

ff *fff*

ff *fff*

100 Moderato.

 - Measures 1-2: *p* *cresc.*
 - Measure 3: *ff* *a2.*
 - Measure 4: *ff*
 - Measure 5: *ff*
 - Measure 6: *ff*
 - Measure 7: *ff*
 - Measure 8: *ff*
 - Measure 9: *ff*
 - Measure 10: *ff*
 - Measure 11: *f*
 - Measure 12: *f*
 - Measure 13: *ff* *a2*
 - Measure 14: *ff* *a2*

 - Measure 13: *mp* *cresc.*
 - Measure 14: *mp* *cresc.*
 - Measure 15: *mp* *cresc.*
 - Measure 16: *mp* *cresc.*
 - Measure 17: *mp* *cresc.*
 - Measure 18: *mp* *cresc.*
 - Measure 19: *ff*
 - Measure 20: *ff*
 - Measure 21: *ff*
 - Measure 22: *ff*
 - Measure 23: *ff*
 - Measure 24: *ff*

100 Moderato.

Fl. *ff cant.*

Ob. *ff cant.*

Clar. *ff cant.*

Fag. *ff cant.*

Cor. *ff*

Trbe. *ff cant.*

Trbni. *f*

Timp. *f*

Viol. *ff cant.*

Vle. *ff cant.*

Ve. unis. *ff*

Cb. *ff*

101

Maestoso.

101

Maestoso.

102

102

