

MARGITA CSÀRDÀS

GUSTAVE MICHIELS.

CYMBALUM
TACET JUSQU'A

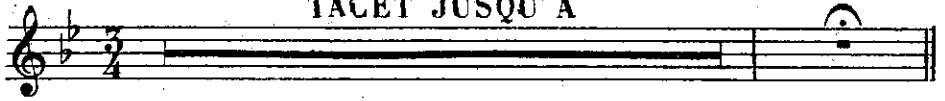

M^t de Valse

Tempo

