

# Messe in G-Dur

Op.1 Nr.1

Franz Bühler  
(1760 - 1823)

## Kyrie

Andante

5

10

14

20

26

30

34

39

45

49

2

Violoncello/Violone/Fagott

## Gloria

54 Allegro

## Violoncello/Violone/Fagott

98

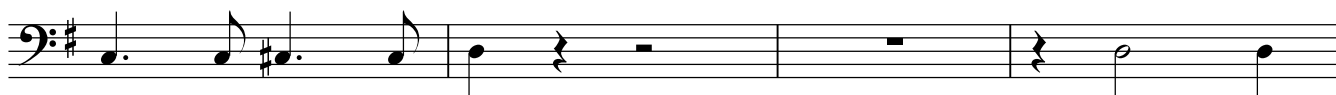

102

106

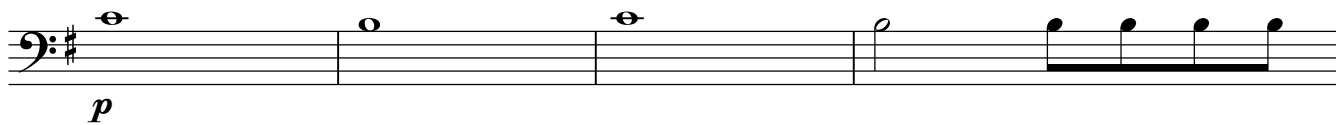

110

115

120

123

125

## Credo

131 Andante

136

141

145

150

155

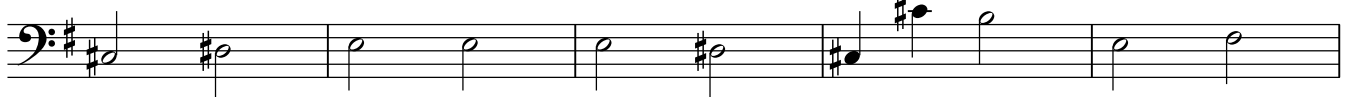

160

165

172

Violoncello/Violone/Fagott

177

182

Sanctus

188 Adagio

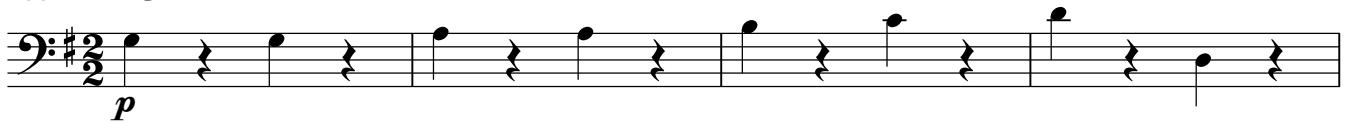

192

196

199

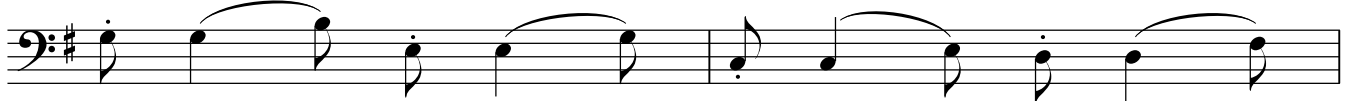

201

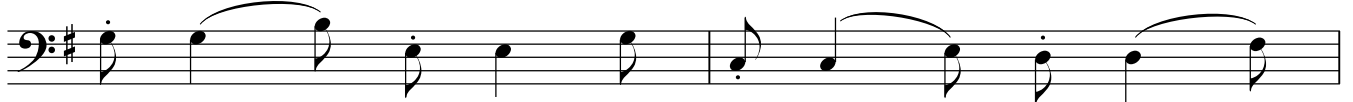

203

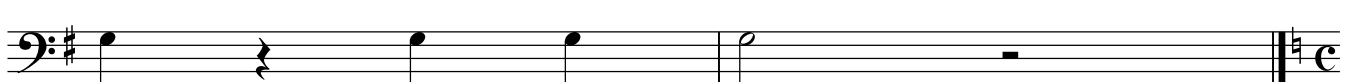

## Benedictus

205

Allegro

209

214

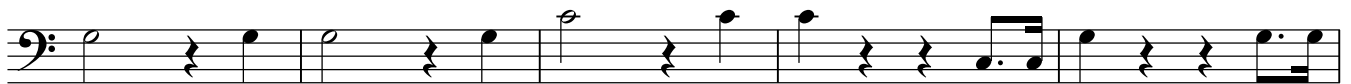

219

224

228

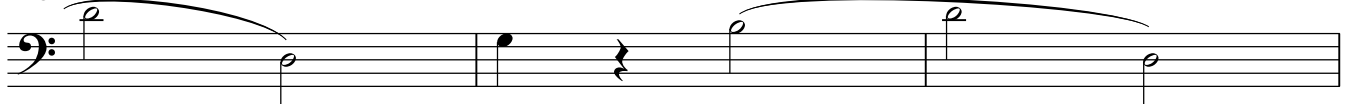

231

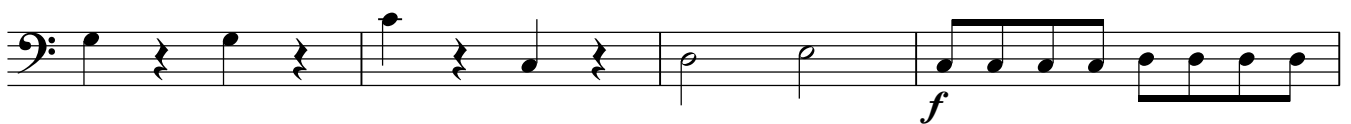

235

238

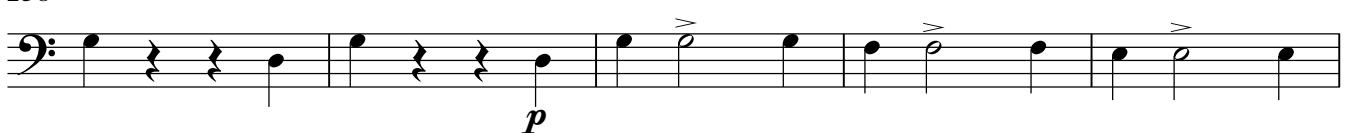

## Violoncello/Violone/Fagott

243

247

253

258

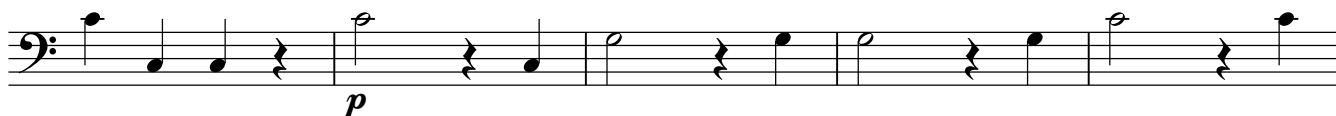

263

268

274

276

279

## Agnus Dei

281 Andante

285

288

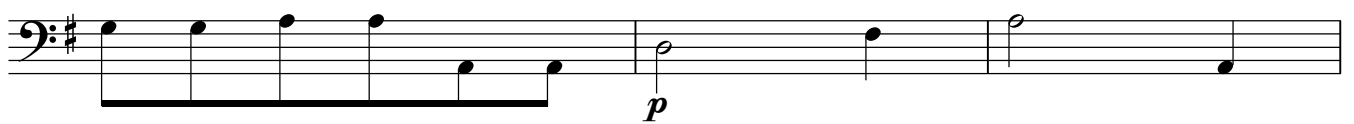

291

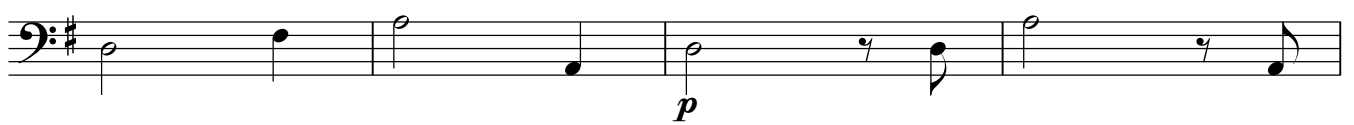

295

299

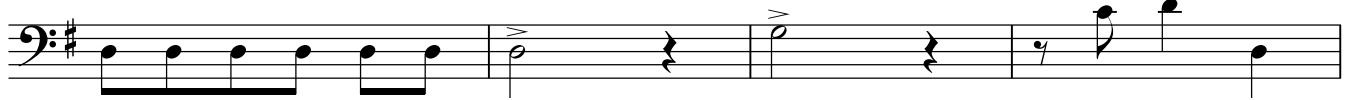

303

307

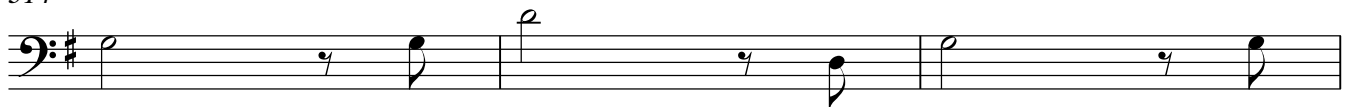

311

314 *f*

317

321

